9 PARTS—86 PAGES

Part 1—News. Part 2—Editorial, Markets, Sports. Part 3—Literature. Part 4—Comics. Part 5—Color Section. Part 6—Household Hints. Part 7—Society. Part 8—Drama, Autos. Part 9—Want Ads.

The Chicago Sunday Tribune.

THE WORLD'S GREATEST NEWSPAPER

FINAL EDITION

VOLUME LXXVI.—NO. 6. [COPYRIGHT, 1917, BY THE TRIBUNE COMPANY.] FEBRUARY 11, 1917. A ** PRICE FIVE CENTS.

BERLIN SEEKS U. S. PEACE

U. S. WILL MAKE INQUIRY INTO COST OF FOOD

Wilson Orders a Nation-Wide Probe to Learn if Law Is Violated.

Washington, D. C., Feb. 10.—The federal trade commission today announced that at the direction of the president it would begin immediately an investigation of the high cost of foods in the United States, with special reference to alleged violations of the anti-trust acts.

The department of agriculture will assist in the investigation. Alleged manipulations, control, and conspiracies in distribution of food will be gone into particularly.

The trade commission during the day held a conference with agriculture department officials to work out preliminary plans for the investigation.

TEXT OF WILSON LETTER.

President Wilson's letter directing the inquiry is as follows:

"An adequate supply of food products is a matter of concern to the nation at all times. It is of peculiar importance at present. Our domestic food supply is normally very large and has become increasingly varied. In some respects it has steadily expanded and has kept pace with the increasing population. Unfortunately, this is not true, however, of a large number of important staple products, including certain cereals and particularly meats.

"While the population of the nation has increased 26,000,000 since 1900, the production of the two leading cereals, corn and wheat, while tending to increase, has shown only a slight advance and that of the meat products in the same period has shown an increase of only 3,500,000,000 pounds, a decrease of twenty-nine pounds per capita.

"Much can be done and is being done to change this situation through improved methods of production and through the control or eradication of plant and animal diseases.

DISTRIBUTION PRIME PROBLEM.

"But there are problems also of distribution; and, in some respects, the problems presented in this field are the more difficult. Only recently have official agencies been created to deal systematically with this side of the difficulty. Much work has been done, particularly in obtaining and diffusing useful information.

"Nevertheless it is not yet clear in many directions just what the nature of the difficulty is or what measures should be adopted to effect fundamental improvements.

"It is obvious that there will be no sufficient incentive to enlarge production if there does not exist an unobstructed and economical system of distribution. Unjustifiable fluctuations in prices are not merely demoralizing; they inevitably deter adequate production.

TRUST METHODS ARE CHARGED.

"It has been alleged before committees of congress and elsewhere that the course of trade in important food products is not free, but is restricted and controlled by artificial and illegal means.

"If the allegations are well grounded, it is necessary that the nature and extent of the evils and abuses be accurately determined, so that proper remedies, legislative or administrative, may be applied. If they are not true, it is equally essential that the public be informed, so that unrest and dissatisfaction may be allayed.

"In any event, because of the grave public interest which the food supply affects, the efficient performance of the duties imposed upon agencies of the government requires that all the pertinent facts be ascertained.

DIRECTS INQUIRY BE MADE.

"Pursuant to the authority conferred upon me by the act creating the federal trade commission, therefore, I direct the commission, within the scope of its powers, to investigate and report the facts relating to the production, ownership, manufacture, storage, and distribution of foodstuffs and the products or by-products arising from or in connection with their preparation and manufacture; to ascertain the facts bearing on alleged violations of the anti-trust acts, and particularly upon the question whether there are manipulations, controls, trusts, combinations, conspiracies, or restraints of trade out of harmony with the law or the public interest.

"I am aware that the commission has additional authority in this field through the power conferred upon it to prevent certain persons, partnerships, or corporations from using unfair methods of competition in commerce."

ERRING REPORTS REACHING BERLIN CAUSE OF PERIL

Strained Relations Due in Part to Many Mistakes.

BY JAMES O'DONNELL BENNETT.

[Special Wireless Dispatch to The Tribune.]

BERLIN, via Sayville, Feb. 9.—[Delayed.]—The sensational misinterpretation of the delays attending Ambassador Gerard's departure exactly illustrates the point I have made previously, that the uncertain mediums of communication constitute the present situation's greatest peril.

Lacking authoritative news here concerning the status of the German shipping in American harbors, the delay in Mr. Gerard's departure was interpreted in some quarters as the German government's reprisal.

Mr. Gerard himself told me that he felt that he was a hostage, perhaps because the German government received no news from or about Ambassador von Bernstorff, and perhaps because of the false reports concerning the confiscation of ships.

Denies Intent to Detain.

The government emphatically disclaims any intention of having wished to detain Mr. Gerard. It now declares it is providing trains for the sixty-three persons of the embassy staff, the seventy consuls in Germany, and forty-five private persons. It was inevitably slow work in these times, especially as the definite list was only received on Wednesday. The foreign office is hurrying the preparations for Mr. Gerard's departure, so he can leave on Saturday evening.

A German official who is active in the preparations for the departure said this morning:

"There is a much easier feeling in the government circles today. Naturally we were anxious because we did not know what was happening to our countrymen in America. This anxiety and the consequent misinterpretations provide another unfortunate proof of the peril lying in the faulty news service between America and Germany. I can assure you that the more the news dispatches from America are read the more convinced I am that the American newspapers should keep open communication with us, because the recent authentic telegrams were not inflammatory, and hence produce a salutary effect. Not even the rumor mongers now talk of any Americans' detainment."

Gerard Is Optimistic.

When I requested Mr. Gerard's views today on the situation he replied:

"I am out of the diplomatic business. I am now a major in the national guard. I am now, as I always am, optimistic till the last minute. Concerning the Yarrowdale prisoners, I can only say the case still is pending. No, I won't tell the name of the ship I am sailing on from Spain till I am on board."

The embassy presents a cheerless picture. Packing cases fill the anterooms and Mr. Gerard is busy signing and burning papers. An English speaking attaché of the foreign office will accompany Mr. Gerard to the frontier.

Four American correspondents will remain here because of their duty to their papers and hoping to be useful by sending truthful statements concerning the German feeling, which in no quarter is bitter. About one-half of the American colony of 300 also is remaining.

Lorens Adlon, proprietor of the famous hotel, offers his numerous American friends and guests money to facilitate their departures, remarking: "When happier times come you can repay me."

French Aviator Falls Thirty-first Victim

PARIS, Feb. 10.—Lieut. Guynemer brought down his thirty-first aeroplane today, the French official statement said tonight, detailing a number of aerial combats on the western front.

Advertising Printed by Chicago Morning Papers

Saturday, February 10th, 1917:

	Columns
The Tribune.....	87.29
The other morning papers *combined*...	82.37
The Tribune's excess.	4.92
Advertisements printed in other morning papers not accepted by The Tribune..	2.75

The Tribune is bought solely to be read. It has no coupon or premium circulation.

EXODUS BEGUN FROM BERLIN; GERARD OUT?

First Man to Leave Says Envoy's Start Was Due Shortly.

MADRID, Feb. 10.—A wireless message from the Spanish ambassador at Berlin to American Ambassador Willard here, transmitted at the request of Ambassador Gerard, asked that passage for the ambassador, Mrs. Gerard, and the ambassador's suite be engaged on the Alfonso XIII., leaving Barcelona on Feb. 21, or on the Infanta Isabel, steaming on Feb. 25.

EXODUS FINALLY BEGUN.

COPENHAGEN, Feb. 10, via London, Feb. 11, 3:54 a. m.—The first phase of the exodus of Americans from Germany took place today [Saturday]. A staff correspondent of the Associated Press passed the Danish frontier, as the first American permitted to leave Berlin, several hours before the train with the official party of Ambassador Gerard was scheduled to leave the German capital.

Ambassador Gerard was permitted to take with him, in addition to embassy and consular officials, American newspaper correspondents and a number of personally recommended friends.

The vast bulk of Americans in Berlin have been unable to "arrange passport formalities" and are without information as to when these "formalities" can be completed, but they have no reason to complain of their treatment in any other respect.

CAPITAL STILL ANXIOUS.

Washington, D. C., Feb. 10.—Germany's delay in permitting Ambassador Gerard and other American officials to leave the country has aroused deepest resentment here, especially in view of the steps taken to arrange all possible conveniences for the homeward trip of German officials in the United States.

A dispatch today from American Minister Stovall at Berne, Switzerland, said he had been informed that Mr. Gerard would leave the German capital tonight, arriving at Zurich tomorrow. When the state department closed for the day, however, it was said no further word had been received.

It was disclosed at the department that an inquiry regarding the delay had been addressed to Mr. Gerard through the Spanish ambassador at Berlin. Officials have indicated, however, that once Mr. Gerard and his party are safely out of Germany, the United States probably will consider the incident closed.

NO MESSAGE HELD UP.

The intimation that Mr. Gerard was being detained because Count von Bernstorff was not allowed to communicate with his government was indignantly denied here, Secretary Lansing declaring "every facility and convenience" had been placed at the German ambassador's disposal.

The United States, the officials declare, has gone out of its way in this crisis to respect international law and diplomatic courtesy. The original message of recall to Ambassador Gerard, on the other hand, was sent him direct both by cable and by wireless, but no record has ever been received as to whether he received the wireless message and no date given for his receipt of the cable message.

AMERICANS START HOME.

BERLIN, Feb. 10.—One hundred and twenty Americans will leave Germany with American Ambassador Gerard when he fulfills the last step in President Wilson's orders to break relations with Germany.

Among the Americans who have decided to remain in Berlin are the following Chicagoans:

Bertha L. Bertel.
Morris Brown.
Herbert Kirschner.
Sarah McKeen.
Eddie Walker.

G. Otte of Chicago is returning to America by way of Norway.

Here's Your Chance, Men; Why Go On Being Lonely?

Listen, gentlemen!

Meet Mrs. J. T., 2620 —— street. She has written to THE TRIBUNE as follows:

"I would like to make the acquaintance of a man who would be willing to take eight little children as his own and be a good papa to them. I will do all I can for the man who will be good to my children. I can give the best of references."

NINE SHIPS SUNK; U-BOATS PERIL 25 AMERICANS

Two Norsemen Perish —Seven British Tars Are Missing.

THE U-BOAT LOG

	Ships.	Tonnage.
Ships sunk since Feb. 1..	74	191,887
Ships sunk yesterday....	9	24,114

American ships sunk, 1; neutrals, 31; British, 34; other belligerents, 8.

LONDON, Feb. 10.—Nine ships with a tonnage of 24,114 were sunk by German submarines today. Four of them were British, three Norwegian, one French, and one Spanish. Two of the Norwegian crew of the Solbakken perished. The fate of the remainder of those on board is unknown. Seven of the Mantola crew are missing. The list of the U-boat victims follows:

OPHELIA (French), 480 tons. Fate of crew unknown.

MACARENA (Spanish), 1,210 tons. Crew rescued.

BEECH TREE (British) 1,277 tons. Fate of crew unknown.

SOLBAKKEN (Norwegian) 2,616 tons. Two of crew perish. Fate of remainder unknown.

MANTOLA (British) 4,528 tons. Seven of crew missing.

LULLINGTON (British) 2,816 tons. Fate of crew unknown.

JAPANESE PRINCE (British), 4,276 tons. Fate of crew unknown.

ELLAVORE (Norwegian), 2,782 tons. Eleven of crew missing.

HAVGARD (Norwegian), 1,279 tons. Fate of crew unknown.

Quiz Into Dutch Boat's Loss.

A Reuter dispatch from The Hague says that, in reply to the explanation asked by the Dutch minister at Berlin regarding the destruction of the steamer Gamma by a German submarine, the German government declared that this must in no wise be considered a consequence of the intensified submarine warfare.

The government promised a thorough investigation immediately the submarine concerned returned to port, and added that it would not hesitate to give full satisfaction if Holland's complaint was justified.

[The Dutch steamer Gamma was bound from New York for Amsterdam with a cargo of oil.]

25 AMERICANS PERILED.

Newport News, Va., Feb. 10.—The British steamer Japanese Prince, reported sunk, had on board twenty-five white American muleteers, according to the British vice consul here. The steamer carried a mixed cargo of horses and general cargo. The muleteers signed on at this port.

Shipping agents for the Japanese Prince could not say tonight if the vessel was torpedoed before it reached or after it left Southampton.

PICK UP SURVIVORS.

MADRID, Feb. 10.—Near death from exposure, lack of food, and exhaustion, three British and one American Negro sailors from the British steamer Dauntless were picked up by a trawler today after having spent five days in an open boat. The Dauntless was torpedoed and sunk on Feb. 3.

Accounts for Fifteen Boats.

BERLIN, via Sayville wireless, Feb. 8. —[Delayed.]—A single German submarine just returned to port accounted for fifteen ships, according to an official press bureau statement today.

Ten ships of a total of 19,000 tons were sunk in the Atlantic, and one British steamer of about 3,000 tons in the North sea with the British trawlers Shamrock and Tristle and one additional British and one French trawler.

$100,000 GEMS STOLEN; GOTHAM POLICE BALKED

New York, Feb. 10.—[Special.]—One of the largest jewelry robberies on record in New York City was committed in the latter part of last month and has caused extraordinary efforts by the detective bureau to apprehend the thieves, it was learned at police headquarters today. The name of the person robbed is kept a secret. The value of the stolen articles totals more than $100,000.

Lists of the jewelry have been sent to all pawnshops in this and nearby cities. All that the police are willing to say is that the gems were stolen from a prominent resident who owns approximately $250,000 worth of jewels. In the theft, it is charged, servants assisted, and the entire amount was not taken at one time.

Woman Attempts Suicide in Grand Pacific Hotel

Mrs. Enid Morrison of La Crosse attempted to commit suicide in a room in the Grand Pacific hotel last night by swallowing poison. At the Iroquois Memorial hospital it was said she would recover.

CAN HE MEND IT AGAIN?

The Editorial page will be found on page 6 of part 2.
The Sporting section will be found in part 2.
Real estate news will be found on page 8 of part 2.
Death notices will be found on page 15 of this section.

THE WEATHER.

SUNDAY, FEBRUARY 11, 1917.

Sunrise, 6:52; sunset, 5:18. Moonrise, 10:08 p. m.

Chicago and vicinity—Fair and continued cold Sunday; Monday, fair and probably not so cold. Moderate to fresh northwest to north winds.

Illinois—Fair Sunday and Monday, except probably unsettled in extreme south portion Sunday; colder in south portion Sunday; rising temperature in north portion Monday.

TRIBUNE BAROMETER.

TEMPERATURE IN CHICAGO.
[Last 24 hours.]

Maximum, 3:30 p. m., 14
Minimum, 7:30 a. m., 0

8 a. m....	2	11 a. m....	9	7 p. m....	9
4 a. m....	1	Noon....	10	8 p. m....	8
5 a. m....	1	1 p. m....	11	9 p. m....	7
6 a. m....	1	2 p. m....	12	10 p. m....	6
7 a. m....	1	3 p. m....	13	11 p. m....	6
7:30 a. m..	0	3:30 p. m..	14	Midnight...	5
8 a. m....	1	4 p. m....	13	1 a. m....	5
9 a. m....	3	5 p. m....	11	2 a. m....	4
10 a. m....	6	6 p. m....	9		

Mean temperature, 7; normal for the day, 24.
Deficiency since Jan. 1, 128.
Precipitation for 24 hours to 7 p. m., 0. Deficiency since Jan. 1, .72 inch.
Wind, W.; maximum velocity, 24 miles an hour at 8:45 p. m.
For complete weather report see page 14.

Washington, D. C., Feb. 10.—Forecast for the week beginning Sunday, Feb. 11:

Region of the great lakes—Cold weather the beginning of the week will give way to much higher temperature Monday and Tuesday and moderate temperature thereafter. Snow or rain is probable Tuesday and Wednesday; otherwise the weather will be generally fair.

YESTERDAY ELSEWHERE.

	Temp. 7 p.m.	High.	Low.	
New York	20	24	8	Clear
Boston	14	16	10	Clear
Washington	28	34	12	Clear
St. Louis	26	32	20	Clear
St. Paul	0	6	−10	Clear
San Francisco	48	56	44	Fair

SHIPPERS ADVICES.

Special Forecast for Shipments Within Radius of 500 Miles.

Protect shipments to reach destination by Monday night from temperatures as follows: North and northwest, 15 below to 5 below zero; west, 10 below to zero; south, zero; east, 5 below to zero.

Jew Thinks Americans Not Born on Halsted Street

At one of the recruiting stations yesterday a young man of about eighteen was looking interestedly at the different articles when the sergeant said to him, "Well, young man, are you ready to sign up yet?" The boy answered, "I'd like to, but I can't."

"Why not?"

"I haven't got my naturalization papers yet."

"What nationality are you?"

"Jewish."

"Where were you born?"

"Halsted street."

BRAVE WOMAN SHOT BY ROBBER

Grocer's Wife Hurls Missile at Bandit—Saves Husband and Cash.

Mrs. Julius Zeeck, wife of a grocer, 2701 North Racine avenue, was shot by holdup men last night when she sprang at them in defense of her husband.

Three robbers entered the store at 10:30 o'clock. Two were armed with revolvers. These were aimed at Zeeck and Mrs. Zeeck. They demanded the money in the cash register. One of the robbers stepped close to Zeeck. The wife, believing her husband about to be shot, seized a metal scale weight and hurled it at the robbers.

Shot in the Side.

As she did so one of the men fired and Mrs. Zeeck fell. She was shot in the side and it was first thought her lung was penetrated. The robbers fled without pursuing their demand for money.

Dr. W. S. Walker was called and Mrs. Zeeck given immediate attention. Dr. Walker said the woman would recover. The shooting attracted a large crowd, and many set out in pursuit of the robbers.

Patrick J. Wiggins, a saloonkeeper at 3000 West Polk street, and three patrons were robbed and afterward locked in an icebox in the place during the day. Forty dollars was taken from the cash register and the bandits obtained a total of $7 from the customers.

The robbers took compassion on John Schlau, 2935 Flournoy street, one of the customers, when he pleaded he had a sick wife and baby.

"All right, here's your money," said one of them, returning $14 and a bottle of medicine, "go home to them."

Ransack Oak Park Home.

Burglars ransacked the residence of W. J. Towne, 228 Wesley avenue, Oak Park, and stole silverware and jewelry valued at $500.

Fire Menaces 4 Blocks of Factories in Argo

Argo, Ill., Feb. 11.—Fire caused by the overflow of the big tar vat in the Winthrop Tar Shingle company menaced the company's three block plant last night, damaged the office and storerooms and considerable machinery, and threatened the plant of the Elgin Motor Car corporation. A lull in the blaze enabled the fire department to get the fire under control before the entire shingle plant was destroyed and before the motor company's plant was seriously damaged.

GERMAN CRISIS IN A NUTSHELL

First Americans permitted to leave Berlin say Gerard train was to leave last night. Nothing heard direct from ambassador. Washington still anxious over delay.

Swiss minister seeks to pave way for new note by Germany to United States in effort to evade war; may result in submarine war being modified.

American steamship line will keep liners idle in home ports unless government furnishes guns and gunners or convoys for vessels.

Experts show amount of food stored in England, extent of this year's crop, and amount which must pass German submarines.

Lansing expresses hope of peace while warning America is on verge of war. Says nation will fight only to defend honor and urges calm attitude.

SUMMARY OF THE WAR

U-boats sink nine more ships in renewed subsea war. Twenty-five Americans on one craft perilled.

Paris reports successful raids in the Verdun sector. Berlin says attacks were repelled. Paris chronicles air attack fifty miles in Germany with objective attained. Berlin aviators drop bombs on aerodrome near Dunkirk.

Enemy capitals report only minor engagements on the eastern front.

Cold weather hampers operations in the Roumanian theater.

London reports successful resumption of offensive south of Kut in Mesopotamia. Portion of new Turkish front won.

The official war statements from the various capitals will be found on page 5.

HANG OUT THE FLAG!

If You Have an American Flag Hang It Out!

If You Haven't, GET ONE!

SWISS ENVOY PREPARES WAY FOR NEW NOTE

Germany May Modify Sea Warfare if Wilson Accepts Appeal.

BY ARTHUR SEARS HENNING.

Washington, D. C., Feb. 10.—[Special.]—Germany has initiated overtures to the United States to avert war between the two nations.

Dr. Paul Ritter, the Swiss minister now in charge of German affairs in this country, late this afternoon communicated to the state department an informal message from the German government stating that Berlin is willing to consider suggestions to promote the safety of Americans and American ships in the new submarine war zones.

Dr. Ritter explained that he was not authorized to go into details, but merely to say that suggestions from the United States as to the means of protecting Americans and American property from injury by German submarines would be welcome by the German government.

The Swiss envoy talked with Counselor Polk of the state department, who immediately laid the matter before Secretary of State Lansing. President Wilson then was advised of the move.

SEEKS TO SOUND VIEWS.

Dr. Ritter did not receive much encouragement from the state department, and the result was that all of the officials having anything to do with the matter are denying tonight that any representations have been made by Germany. Dr. Ritter says that he presented no communication from Germany and Secretary of State Lansing and Counselor Polk insist that they received none.

The fact is that Dr. Ritter came to the state department on a sounding expedition, armed with such information as he had obtained from Berlin as to the attitude of the German government. He wanted to discover whether the American government would be disposed to offer any suggestions to Germany for measures to protect Americans from the submarine menace.

AWAIT A FORMAL PLEA.

Although no definite answer was given the minister, he was given to understand that the president is not likely to give serious consideration to this proposal or to any proposal that does not emanate formally from the German government.

The president was represented as holding that all suggestions for insuring the safety of Americans in the war zones that it is possible to give have been given to Germany by the United States, and that the disregard of these suggestions is what led to the rupture of diplomatic relations.

The United States, Dr. Ritter was informed, sees no way in which the German government can assure Americans of safety without abandoning the sinking of merchantmen without warning.

HINT OF FRESH APPEALS.

The appearance of Dr. Ritter at the state department on this mission followed persistent rumors throughout the day that Germany is about to address a communication to the United States designed to avert war, if not to restore diplomatic relations. These reports emanated from official German sources.

The effort to sound the United States is the result of numerous endeavors within the last few days to bring Germany and America to a friendly understanding before any hostilities could be precipitated. Sweden, Spain, and Switzerland have been active in Berlin seeking to influence Germany to make an effort to conciliate the United States.

WARNING SENT TO BERLIN.

Within the last forty-eight hours a German official here has been permitted to send a wireless message to the Berlin foreign office stating his opinion that, unless ruthless submarine warfare be abandoned, war between the United States and Germany would be the eventual result.

The sending of this message was the result of maneuvering by William Jennings Bryan, who is leading a movement to have Count von Bernstorff urge the German government to modify its new campaign of ruthlessness in order to regain the friendship of the United States.

The indications are, however, that the mission of Dr. Ritter to the state department today was not connected with the move initiated by Bryan, but was the result of the mediation of the three neutral European powers in Berlin.

Even before Dr. Ritter appeared at the state department there came information through unofficial channels that Germany had signified to the

WILL GERMANY'S U-BOAT BLOCKADE STARVE GREAT BRITAIN INTO SURRENDER?

Swiss government a desire to discuss the issue with the United States.

According to this information, the Swiss envoy in Berlin had been advised that Germany would consider any suggestions of measures that might serve to assure Americans of safety in the submarine war zones. As it turned out, this was exactly the burden of the informal communication brought to the state department by Dr. Ritter.

Dr. Ritter's move is believed by many administration officials to be a harbinger of more definite proposals by Germany to bring about a reconciliation with the United States and avert the danger of war. They were not surprised by a suggestion of arbitration or compromise of the differences over submarine warfare.

Wilson Against Overtures.

President Wilson takes the position that no overtures by Germany are necessary and that if Germany desires to avert war she can achieve that purpose most effectively by abandoning the ruthless torpedoing of merchantmen.

In any event the president, it is stated, will not enter into any discussion of the dispute that precipitated the break unless Germany first returns to compliance with the pledges revoked in the proclamation of the new program of warfare.

It is contended that the president could not offer any suggestions to Germany for obtaining special immunity for Americans from ruthless torpedoing of merchantment without receding from his position that the whole practice of sinking ships without warning is illegal.

Wilson Stands Firm.

President Wilson is represented by his closest advisers as uncompromisingly opposed to resuming diplomatic relations with Berlin unless the German government calls off the campaign of torpedoing merchantmen without warning which was proclaimed on Jan. 31 last and recognizes the rule of visit and search.

He said emphatically no longer ago than the cabinet meeting yesterday afternoon that nothing short of a return by Germany to her pledges given after the Sussex ultimatum and the implicit observance thereof will satisfy his demands that Americans be free to proceed with safety through the war zones, whether aboard American, other neutral, or belligerent merchantmen.

To satisfy these demands Germany would be compelled to back down completely and abandon entirely the new campaign of ruthless submarine war.

BERNSTORFF TO SAIL WEDNESDAY

New York, Feb. 10.—Count von Bernstorff, dismissed German ambassador to the United States, will occupy a suite of three rooms on the upper promenade deck of the Scandinavian-American liner Frederik VIII. when it sails at 2 p. m. Wednesday.

No special arrangements have been made for the count and his party, it was stated at offices of the line.

The former ambassador is expected to reach Hoboken, N. J., Tuesday afternoon. A special escort of police has been assigned to insure his safety.

Protest Igel's Passports.

Washington, D. C., Feb. 10.—[Special.]—Wolf von Igel, who was indicted in connection with German conspiracies in this country, has been given a passport by the state department and is listed to sail with Count von Bernstorff next Wednesday. The department of justice has protested vigorously against the action of the state department. Attorney General Gregory insists that Von Igel has no right to diplomatic courtesy and that he should be compelled to stand trial for his conduct.

UPRISING PLOT IN CUBA FOILED

HAVANA, Feb. 10.—Havana was stirred today by reports of a revolutionary movement.

During the night the secretary of the interior, Aurello Hevia, notified the civil and military authorities that a plot to overthrow the government had been discovered, involving civil and military officials, and rumors that high army officers had been under arrest spread over the city, causing both excitement and alarm.

The subordinate officers, Lieut. Arsenio Lopez Barcelo, Ramon Castellanos, and Gustavo Gonzales Bobille, are under arrest charged with complicity in the plot, the exact nature of which is not yet known.

VILLA WIPES OUT CARRANZA POST

Juarez, Mexico, Feb. 10.—Villa troops drew the first blood in the new campaign for possession of northern Chihuahua yesterday, when José Ynes Salazar's command of 200 almost annihilated the Guzman garrison of Carranza troops.

The first report of the defeat of the garrison at Guzman, seventy-six miles south of Juarez, was received in El Paso through Villa sources and was confirmed by officials of the Carranza garrison here late today.

The strength of the Guzman garrison is estimated at from forty-five to fifty-five, and it was admitted here unofficially tonight that all but six soldiers had been killed or wounded.

Co. L, 3d I. N. G., Quarantined.

Company L, Third Illinois infantry, quartered at Fort Sheridan, was quarantined yesterday because of measles. The victim is Private Leo Demere. Company C was placed under quarantine two days ago because of two cases of scarlet fever. The two companies may not be mustered out with the regiment on Feb. 16.

OCEAN STEAMSHIP MOVEMENTS.

Arrived.	Port.
DANTE ALEGHIERI	Genoa
SANTA RITA	Valparaiso
THUSHIMA (Jap)	New York
VENEZUELA	Yokohama

REPORTED BY WIRELESS.

Due at New York

NEW YORK...Dist. not given...Sunday a. m.
KROONLAND..Dist. not given...Sunday a. m.

SAVO AIR MOISTENER

Fill with water, hang on back of any radiator out of sight

Converts dry indoor air into a moist, wholesome, healthful atmosphere

IT WILL SAVE
Your Health
Furniture from shrinking
Piano from warping
Paintings from cracking
Wallpaper from peeling
House plants from dying
Whole family from colds

Three Sizes: $2.00, $1.75 and $1.00

Write for free booklet.

SAVO Manufacturing Company
30 So. La Salle Street Chicago, Illinois

BRITAIN HOLDING GREAT RESERVE OF FOODSTUFFS

Experts Figure Amount Which Must Be Taken Into the Islands.

[BY A STAFF CORRESPONDENT.]

Washington, D. C., Feb. 10.—[Special.]—A comprehensive study of the food situation in the British isles, brought forward by the German "starvation" campaign by the use of submarines, brings forth this summary:

That Great Britain's food supply is more than half dependent on imports; the remainder being produced in the British isles.

That Great Britain must import 16,500,000 tons of foodstuffs this year to support her armies and keep her civilians supplied with the necessities of life.

That for Great Britain to obtain this amount of foodstuffs, approximately 11,500,000 gross tons of shipping carrying foodstuffs alone must enter British ports this year.

That less than 15 per cent of all ships transporting cargoes to the British isles carry foodstuffs and that probably the food ships sunk by the Germans bear the same ratio to the total number of cargo ships sunk.

That England has a food supply on hand which will last probably two months if not a ton of food reaches England.

Based on Exact Figures.

These conclusions are based on an exhaustive study of statistics of the food supply, the shipping, food imports, losses because of submarine sinkings, construction of ships to replace those sunk, ships withdrawn from cargo carrying trade by the British admiralty, small ships usually used for coast trade put into the ocean trade because of the war, and other necessary factors.

France is almost a self-sustaining nation and could get along even if Britain were effectively blockaded, but France could give no help to England on the food question. There is every reason to think that the armies in the field could be kept supplied with food, even if Germany's blockade should succeed in the manner mentioned, but the pinch on the civilians would be great.

England in 1913 imported about 14,000,000 tons of foodstuffs strictly for her own use. In the same year the British isles produced more than 12,000,000 tons of foodstuffs, nearly 1,000,000 tons of fish, and a large quantity of live stock, so that her total production was about 14,000,000 tons.

Allowance for Economy.

This production has been materially decreased since the war started, so that England must import this year about 16,500,000 tons of foodstuffs to keep her citizens supplied with all the necessities, even allowing for the great economy in food that is being practiced there now and also allowing for the food for the soldiers.

Ordinarily this amount of imports would require about 11,500,000 gross tons of shipping. There is no doubt in the mind of the experts who have reviewed the situation carefully that Great Britain will be able to get the greater portion of this tonnage past the German submarines.

Probably one ship out of every four carries a large amount of food, but for every ton of food that goes to the bottom, Great Britain orders a ton from one of the score of nations that are supplying her and the chances are that the second ton will arrive safely, although it may possibly be late a month or two. This discrepancy in time probably has been overcome by Great Britain's farsightedness in laying in large reserve stores of food which it has been doing practically since the start of the war.

Oil Plant Available to U. S.

Directors of the Great Western Oil Refining and Pipe Line company yesterday telegraphed Secretary of War Baker that "in case of necessity, in the event of war," the company's oil refining plant at Erie, Kas., is at the disposal of the government.

FOOD

Supply Which Britain Has, the Amount She Will Grow This Year, and the Extent to Which Imports Must Go.

	Tons.
Amount of food British will consume this year.	29,000,000
Estimated amount of reserve food supply now in British isles	18,000,000
Estimated amount of food British will produce this year	12,500,000
Amount of food British need to import this year	16,500,000
Gross tonnage of food ships which must pass blockade	11,500,000

BRITAIN MAKES VAST INCREASE IN SHIPBUILDING

English Expert Hints at Measures to Stop U-Boat Campaign.

England's extraordinary facilities in shipbuilding, which are relied on to more than offset any damage that may be inflicted by the German undersea fleet, are set forth in the current Whittaker's by Joseph L. Carozzi, editor of Syren and Shipbuilding, the semi-official organ of the maritime interests of Great Britain.

"The United Kingdom," he says, "contains an immensely greater number of shipbuilding yards than any other country in the world. Including yacht and boat yards, and excluding royal dockyards, there are about 160—67 in Scotland, chiefly on the Clyde, 40 on the north coast, 48 elsewhere on the English coast, and 5 in Ireland.

"The work they do is extremely varied. Nothing that floats is neglected by the industry, a number of firms even specializing in the construction of seaplanes.

Build Rapidly and Cheaply.

"British shipbuilders produce more rapidly and at less cost than the most successful of their rivals. That is to some extent proved by the work they do for foreign firms. In the five years, 1910-14, their mercantile work for abroad averaged 22¼ per cent of the total output of merchant ships.

"The productive capacity of the United Kingdom's shipyards has never been greater than it is today. In the latest complete year before the outbreak of the war—1913—something like 2,264,000 tons gross of mercantile and war shipping was launched. The aggregate for the rest of the world, including British dominions, comparable with the 2,264,000 tons, was in round figures 2,000,000 tons gross.

"Provided the production of material, chiefly steel, is satisfactorily reorganized, and the trade unions do not make difficulties, there is no reason why the industry should not considerably expand its productive capacity after the war."

England Exceeding Peace Record.

This is as near, experts point out, as the noted English authority dare come to making his estimates apply to the output during the war, on account of the censor. The assumption, however, that the industry will greatly expand after the war with the trade union difficulties eliminated, the experts point out, applies to present conditions, as the unions have been satisfied. The conclusion to be drawn from the statement, they insist, is that while England in 1913 built more ship tonnage than all the rest of the world, she now is putting out a vastly greater tonnage than during peace times.

Reverting to the British shipping peculiarly adapted to war needs in the matter of transporting foodstuffs and meats, Mr. Carozzi says about 200 ocean going vessels now hold Lloyd's class for the carriage of refrigerated cargoes, and the number is practically certain to be considerably increased after the war. The experts again point out that the increase already has been achieved, due to the war demands.

Well Known Insurance Man Dies.

South Bend, Ind., Feb. 10.—[Special.]—E. J. Twomey, well known as a Democratic worker and as manager of the Equitable Life Assurance company's office here, was found dead in his bed this morning a victim of heart trouble.

VAST MAJORITY OF SHIPS REACH GOAL IN BRITAIN

Admiralty Figures Show Only 6 Per Cent of Its Traffic Was Halted.

BY MARK WATSON.

New York, Feb. 10.—[Special.]—Losses of ships trying to enter or leave ports of the British Isles in the first nine days of the German submarine blockade amounted to slightly more than 6 per cent of the total traffic which succeeded in passing the blockade, according to admiralty data obtained here today. Semi-official information is that 700 vessels reached anchorage and 410 departed in safety.

According to maritime men, it may be expected that the next week will bring greater shipping activity. Many neutral vessels turned back rather than face the submarine danger, but, with the growing belief by mariners that the danger is not as grave as was thought at the outset, there is likely to be a more daring treatment of the undersea destroyers. The maritime men also believe there will be even greater watchfulness by the British navy in convoying vessels through the danger zone.

Food Prices Are Higher.

Figures just received from the British board of trade show that the "starvation campaign" comes at a time when food is not by any means so plentiful in Britain that it is cheap. On the contrary, food sells at nearly double the prices prevailing just before the war, the actual advance of principal commodities amounting to 87 per cent. The prices are those of Jan. 1 and correspond to the prices compiled by our department of labor.

The advance in the first year and a half of war amounted to 47 per cent. Last August, after two years of war, the advance was 60 per cent, and the opening of winter hoisted it still further. This does not mean that British families are spending 87 per cent more for their living, but that, if they lived on the peace time scale, they would do so. Actually they buy oleomargarine instead of butter, round steaks instead of sirloins, and make other economies whereby the actual living cost has not advanced as rapidly as the average price.

Figures on Other Lands.

The November figures from Berlin showed that living there had advanced 111 per cent, and in Vienna prices had advanced 177 per cent, despite the government fixing of maximum prices. The British market has been free up to the present. Presumably government price fixing would have prevented much of the increase.

In the United States, where there has been strong complaint over the advanced cost of living, it is worth noting that average prices have increased less than 20 per cent, not much more than a fifth as much as in Great Britain. Norway, a neutral nation, has witnessed an 80 per cent advance.

The British price index is based on 500 staples. Of the important staples one of the leaders is potatoes, which have advanced 130 per cent in a single year. Of the total average advance of 87 per cent, 6 per cent is due to the war tax.

Wayward Girl Sent Home.

Judge Fisher in the Morals court yesterday dismissed the case against Dolly Fields, 4148 Calumet avenue, held on a charge of improper conduct at the automobile show. The girl was sent to her home in Dixon, Ill.

FOOD PRICES

British Board of Trade Issues Report Showing Advances on 500 Staple Articles in Warring and Neutral Countries.

NEW YORK, Feb. 10.—[Special.]—Figures compiled by the British board of trade, based on the prices of 500 staple articles of food, show the following advances since the beginning of the great war:

	Per cent.
England	87
Germany	111
Austria	177
Norway	80
United States	20

Of these countries, London notes, Norway and the United States are neutrals, Germany and Austria are under maximum price systems, and England has just entered that system.

AUSTRIA MOVES TO APPEASE U. S.

LONDON, Feb. 10.—Reports from Vienna received at The Hague and transmitted by the Exchange Telegraph company say that the Austro-Hungarian government is negotiating with American Ambassador Penfield over the question of allowing Americans to travel unhindered in the Mediterranean, hoping thereby to avert a severance of relations between Austria-Hungary and the United States.

It is not expected, the dispatch adds, that the negotiations will succeed, because Germany is averse to giving any pledge regarding Americans on the ground that it would weaken the blockade in the Mediterranean, and Austria-Hungary is unable to give a guarantee without German sanction.

MADDEN TELLS HIS INNOCENCE

Washington, D. C., Feb. 10.—Representative Madden of Illinois has never seen a woman drinking and smoking in a cafe, he declared today, during a hearing by the house postoffice committee on Bankhead's bill to exclude liquor advertisements from the mail in prohibition states.

Madden declined an invitation from former Gov. Fielder of Georgia, general counsel for the proponents, to come up town and find out.

Fielder declared the "damnable habits" of smoking and drinking in public by women "had been transferred to the south and were thriving." He declared the farm interests of his state are being ruined by liquor dealers, who sent advertisements of their wares to farmers.

NETTING GUARD FOR NEW YORK

New York, Feb. 10.—Work began today aboard the United States monitor Amphyrite, in the Brooklyn navy yard, on two miles of heavy steel netting. In case of danger from submarines in time of war this netting will be stretched across the entrance to New York harbor from Sandy Hook to Rockaway Point.

It is claimed the netting will be able to resist any submarine, in spite of the fact that Germany claims a device that will hack its way through any net the British have been able to manufacture.

Plans are, it is said, to lower this net in daytime so ships may pass over it and to stretch it tight at night when submarines could not be detected. Motor boats and larger vessels would be used to place it.

WARNS BRITAIN IT MUST AWAKE TO U-BOAT PERIL

Naval Writer Urges Vessel Losses Be Admitted and Made Good.

BY ARCHIBALD HURD.

Archibald Hurd, one of England's most authoritative writers on naval affairs, has just produced a striking summary of the submarine situation.

LONDON, Jan. 30.—[Correspondence.]—There has been a tendency to minimize the mercantile losses which we have sustained in the past. That is folly.

The Germans receive full reports from the commanders of their submarines of every vessel—British, allied, and neutral—which is torpedoed, its name, tonnage, and cargo; they are informed of the date and longitude and latitude of attack, and the means employed in the case of each sinking.

Month by month they issue for the encouragement of the civil population a full summary. I have seen that for December. It occupies two columns of a German newspaper and is very specific.

It is peculiarly necessary that the facts should be known to the British people, because only thus can they understand that they must economize in everything.

Must Disappoint Germans.

The Germans are buoyed up with the hope that they can starve us. We must disappoint them, and we can, and in so doing we shall win the war. The full tabulated statement prepared by the Germans of the losses of British shipping, to which I have referred, gives the names and tonnage, and is summarized thus:

	No.	Tonnage.
British ships sunk in December.	162	419,166
British ships sunk since beginning of the war	1,245	2,047,475

That works out at an average loss of 100,687 tons a month, over the whole period of the war, but in December the destruction was 419,166 tons. Is there any purpose in ignoring that contrast at a moment when the first sea lord has given us a distinct warning of the danger that confronts us, of the need to economize, and of the urgent necessity of pressing on with fresh shipbuilding?

Menace Must Be Recognized.

The German threat is, no doubt, exaggerated, but it is not an empty one. They are turning out three complete submarines a week. They have attained that output by standardizing the type of underwater vessel and employing immense resources in this one direction.

All over the German empire standardized parts are being made and then the various parts—sections of hulls, the oil burning engines, the electric batteries, the guns and mountings, the torpedo tubes and torpedoes—are assembled and rapidly put together.

It would be suicidal to ignore this movement in Germany or to assume that the admiralty, however brilliant the officers put to study the problem, will at once find an antidote to the new long distance submarine, and that the government and the nation need do nothing. Let us go forward with our eyes open to the facts.

Germans Improve U-Boats.

German submarines can travel submerged at a speed of eight to ten knots for a matter of about eighteen hours. What does that mean?

It means that a submarine, cruising on the surface, may be seen at a certain point and can then dive, and—its pursuers not knowing its course—it can travel 100 to 150 miles at anything from 20 feet to 100 feet below the water, and then come to the surface to carry on its depredations, recharging its batteries at leisure, probably by night.

That is a different problem from the one with which the navy dealt earlier in the war, when small, short distance submarines were being employed, and combated with a large measure of success.

We are confronted by an urgent problem, because if—as the enemy hopes—our merchant tonnage falls below the subsistence level, all our efforts will be in vain. We cannot fight without merchant ships, and if it be realized in time that that is the fundamental fact we can disappoint the enemy.

Must Work at Once.

The first claim on the skilled labor of the country must be for shipbuilding. In the last year of peace—1913—we built the following vessels:

Merchant vessels	1,932,153	tons gross
Warships [49]	271,376	tons displacement

Those figures supply an index to what our shipyards and engineering establishments can do in normal conditions. There was no special pressure on the workmen. The trade union rules, limiting output, were still in force, as they are not today, at any rate to the same extent.

Yet in that year we completed, in addition to forty-nine men of war, nearly 2,000,000 tons of merchant tonnage. What is the moral to be drawn from those factors? It lies on the surface. We possess facilities for making good, under war pressure, the losses of the merchant navy if the necessary labor is provided, and provided at once. There is no time to lose.

DEUTSCHLAND

Nicholas Murray Butler Says Submarine Merchantman and 200 Other U-Boats Are British Prizes.

PITTSBURGH, Pa., Feb. 10.—Nicholas Murray Butler, president of Columbia university, declared in an interview here today that the submarine Deutschland has been captured by the British.

"I have positive knowledge," he said, "that the Deutschland is one of eighty-five German submarines in one British port. I know that the British have captured not less than 200 German submarines."

Relative to the Deutschland Butler added that the Deutschland now lying at Bremen is another submarine with that name painted on it to support the German story that the big commerce raider never started on a third trip.

Dr. Butler said that the German submarine plan will not succeed. The British patrol and the active submarine arm of the British navy will prove their sufficiency to adequately and most effectively deal with the blockade, he declared.

LONDON FINDS FOOD DENIAL IS NO HARDSHIP

Edibles Supply Sufficient to Withstand German U-Boat Warfare.

[BY CABLE TO THE CHICAGO TRIBUNE]

LONDON, Feb. 10.—The voluntary food restrictions suggested by Lord Devonport, the new food controller, are being faithfully observed by a large proportion of London's population, especially in the suburbs, where families of moderate means live.

In these neighborhoods the sale of meat has fallen off so suddenly and greatly that large stores of meat are accumulating in the central market in Smithfield.

Among the well to do and the working people there is less evidence of self-denial. A newspaper is published descriptions of heavy jowled gormandizers, who are seen every day in the expensive restaurants, where each consumes almost the half weekly limit of two and a half pounds of meat at a single meal. The working people, seemingly, think they are exempt from the obligation to eat less as long as they can pay for what they want.

Sufficient Food Stored.

The food supply is in no danger. Stores of food of all kinds, both fresh and preserved, are sufficient, if carefully conserved, to last longer than any conceivable period of U-boat warfare Germany can carry on.

In quarters where the measures being taken against the submarine menace are known and where expert opinion on the whole shipping situation is obtainable such as Lloyds, the most absolute confidence prevails as to the certain defeat of Germany's latest and most desperate effort, but, probably, not without substantial losses and even some shocks.

Everybody is watching the progress of the submarine warfare with tense attention, not because of any great anxiety felt about its results to British shipping but with the belief that any hour may bring forth an event decisive of the American position.

German Situation Serious?

News of food conditions in Germany coming through Holland and Denmark asserts that they are serious, and in this connection the timely stoppage of a large new consignment of food being dispatched under British safe conduct to replenish the stores of the American embassies and consulates in the central empires has special interest.

None of these supplies can now go to Germany, but whether a certain quantity may be allowed to go to Vienna if needed is probably a matter of negotiation.

This "Ad" Is Different

This advertisement is different.

We could tell you that the Apollo Player Piano has the Down Touch—the spring Motor—the Solo—the Transposing Device, etc.—but—after we got through you wouldn't know any more about the Apollo than you did before you started reading.

Every player piano manufacturer claims five or six superior features which are exclusive with his instrument. "Individual features" are Greek to the layman.

So—to give you a change and an idea of what Apollo features mean at the same time, we will take one of the fundamentals of Apollo music and analyze it for you, leaving its value to your judgment.

How would your sister or wife play the piano?

Naturally, she would play it by *touching down* on the key—wouldn't she?

You know and everybody else knows that *touching down on* the key is the *right* way to play the piano.

The Apollo Player Piano is the only player piano in the world which plays by touching down on the key. Apollo basic patents make this feature exclusive with it.

Now—are you going to allow any manufacturer to cover up by talking "features," "levers" and "devices" the fact that his instrument is fundamentally wrong—that it does not touch down on or *use* the keys of the piano in any way and cannot produce human music because it does not play in a human way?

SEE THE APOLLO PLAYER PIANO NOW ON DISPLAY IN OUR WINDOW

"WURLITZER"
REG. U.S. PAT. OFF.
"THE MUSIC HOUSE"
329-331 South Wabash Av. Just North of Van Buren

WABASH AVE. SHOP BETWEEN MADISON & MONROE — **The Golf Shop** — STATE ST. SHOP NINTH FLOOR STEVENS BUILDING

Two Great Bargains

In the Sale of Sales at Both Shops

Special No. 1

All black calf, Cuban heel, **$4.90**

Same style, all black or all tan calf or calf vamp and suede top, **$7.90**

Special No. 2

Two-tone brown kid vamp, light tan kid top shoes, **$11.90**

The New York Shops (and for that matter the Chicago Shops, too) are selling No. 1 at $12, and No. 2 at $16.

Mail Order Dept. 33 S. Wabash

Charge Accounts Invited

Special Gold or Silver Cloth Slippers, Regular $8 and $9 Values, Extraordinary Bargains, **$5.90**

Onyx Hose to Match, **$1.50**

Patent Cleaning Cloth, **35c**

Also, Black or White Satin Slippers, $4.90

February Sale for the Baby

At the Independent Drug Co.'s Seven Stores

Your little baby needs the best—because Baby is entitled to it and must have it. Every mother and father realizes how absolutely necessary it is that foods, medicines and toilet articles for Baby's use must be the best obtainable. Baby's little body is delicate—not fitted to withstand the impurities that usually go with goods of inferior quality. You can rely upon the Independent Drug Company's Goods—they're safe for your baby and the lowest price consistent with quality. MAIL OR PHONE ORDERS FILLED.

For Baby

10c Olivilo Soap, cake, 6c dozen 69c
10c Juvenile Soap, cake, 6c dozen 69c
10c Craddock's Blue Soap, bar 5c
10c P. & S. Soap, cake, 7c 3 for 20c
15c Baby Castile Soap, ea., 9c 3 for 25c
10c Stork Castile Soap..... 9c
10c Cocos Castile Soap, ea., 7c 3 for 20c
10c Petrolatum, Plain or Carbolated 7c
25c White Pine & Tar Compound 17c
25c Benetol 17c
25c Laxative Worm Lozenges 17c
25c E. Z. Lax Oil, Aromatic Castor Oil 17c
25c Pond's Extract 17c
25c Cascara Sagrada Aromatic, 3 oz. 17c
80c Mead's Dextro Maltose..39c

35c Fletcher's Castoria 19c
Limit 3 to customer.
35c Dennos Baby Food..23c

50c Fairchild's Peptogenic Powder 42c
$1.00 Fairchild's Peptogenic Powder 83c
50c Horlick's Malted Milk..40c
$1 Horlick's Malted Milk..80c
$3.50 Hospital Horlick's Malted Milk $3.19
10c Lime Water, 8 oz..... 8c
20c Lime Water, 16 oz..... 15c
35c Lime Water, 32 oz..... 27c
25c Laxol 19c
25c Elixir Catnip and Fennel 17c
40c Tincture Green Soap, 6 oz., U. S. P. 33c
10c Catnip Herb, 3 oz..... 8c

Efficient Service

For Baby

25c Castor Jell (a castor oil compound in jelly form).17c
25c Infants' Glycerin Suppositories, 16c; 3 for.....45c
75c Mellin's Baby Food.....58c
50c Nestle's Food.....37c
35c Robinson's Barley.....29c
50c Thompson's Hemo.....34c

$1.00 Listerine 89c
50c Listerine 33c
25c Listerine 17c

50c California Syrup of Figs 33c
50c Phillips' Milk of Magnesia 34c
$1.00 Pint French Olive Oil.69c
25c Mentholatum (jars) ..16c
25c Citrate of Magnesia.....16c
25c Baby Hair Brushes.....19c
25c Baby Tooth Brushes.....14c
25c Baby Combs 17c
75c Baby Water Bottle or Face Bag 49c
25c Phenolax Wafers..... 17c
10c Senna Leaves, oz..... 8c

For Baby

50c Baby Puffs 39c
10c Nursing Bottles, round or oval 4c
50c Rubber Sheeting, yd...29c
35c Hygeia Bottle, complete 23c
50c Hospital Cotton, lb.....29c
$1.00 Hot Water Bottle...69c
15c Nipples for Hygeia Nursing Bottles 9c
25c Ear or Ulcer Syringe..17c
10c Wash Rags, 7c; 3 for..20c
35c Turkish Bath Towels..25c
5c Nipples, 4 for..... 10c

25c Johnson & Johnson Baby Talcum 13c

25c Williams' Talc Powder, Carnation or Rose..... 13c
25c large can Violette de Paris Baby Talc..... 19c
50c Mary Garden Talc..... 38c
25c Stearate of Zinc (U. S. P.) 14c
15c German Chamomile Tea, oz. 10c

For Baby

25c Squibb's Talcum.....18c
15c Zinc Oxide Ointment (tubes) 12c
25c Antiseptic Dusting Powder 18c
25c Camphorated Oil (3 oz.) 16c
40c Peroxide of Hydrogen, full pound 19c
25c Peroxide of Hydrogen, ½ pound 12c
15c Fuller's Earth, ½ lb...10c
25c Unguentine Tubes.....17c
25c Baby Colic Prescription 19c
25c Baby Cough Prescription 19c
25c Baby Laxative Prescription 19c
25c Baby Soothing Syrup..19c
25c Baby Teething Lotion.19c
25c Baby Teething Powder.19c
25c Baby Worm Syrup.....19c
25c Baby Castoria 19c
25c Baby Earache Prescription 19c
25c Baby Eyewater Prescription 19c
25c Bee Hive Syrup Prescription 19c
25c Baby Whooping Cough Syrup Prescription.....19c
25c Baby Worm Candy.....19c
25c Baby Larkapur Lotion.19c
25c Baby Worm Powder...19c
25c Glycerin, 3 oz..... 19c
65c Glycerin, 8 oz..... 49c
10c Eas. Peppermint, 1 oz.. 7c
25c Sweet Spirits Nitre, 3 oz. 19c

Alcohol, 7 oz..... 17c
Alcohol, 14 oz..... 27c
Alcohol, 28 oz..... 47c

10c Bicarbonate Soda, ½ lb. 6c
15c Bicarbonate Soda, 1 lb..11c
10c Boric Acid, ½ lb..... 6c
15c Boric Acid, ½ lb.....11c
20c Boric Acid, 1 lb.....21c
10c Sweet Oil, 2 oz.....7c

Only the Best Quality

BORDEN'S Malted Milk
IN THE SQUARE PACKAGE
GRAND PRIZE
HIGHEST AWARD
PANAMA EXPOSITION
Another Proof of Quality. Note These Low Prices.
50c Size, 29c
A new size, 10 lb. tin, twice as much as any Hospital size, $3.98.

Purchases of $1.00 or more Delivered Free to any part of the city.

INDEPENDENT DRUG CO.

Peacock Building One Door North of Adams St.

Main Store, 137 So. State Street

Phones Harrison 2141, 2142 or 2143

BRANCH STORES

N. W. Cor. Kenmore and Leland Aves. Phones: Sunnyside 4610 or 4610

N. E. Cor. Broadway and Buena Ave. Phones: Lake View 56 or 59

N. E. Cor. Broadway and Thorndale Ave. Phones: Sunnyside 1622 or 1626

4732 South Ashland Ave. Phones: Yards 654 or 4563

S. W. Cor. 47th St. and Vincennes Ave. Phones: Oakland 1548 or 230

N. E. Cor. Michigan and Garfield Blvds. Phones: Oakland 3000, 3145 or 3147

Our 8th Store, N. E. Cor. W. Washington Blvd. and Cicero Ave., Will Open Shortly

Our 9th Store, Which Is Our Second Store in the Loop, Will Open About March 1 N. W. Cor. Wabash Ave. and Van Buren St.

Open Evenings Until 11:30. AS WE LIVE WE GROW. Prescriptions Carefully Compounded.

CONGRESS STARTS MILL GRINDING ON PLAN TO MAKE EVERY YOUTH A SOLDIER

ADVANCES BILL FOR UNIVERSAL ARMY TRAINING

Senate Committee O. K.'s Measure to Raise Four Million Reserve.

[BY A STAFF CORRESPONDENT.]

Washington, D. C., Feb. 10.—A measure providing universal military training and creating a reserve army of more than 4,000,000 was reported to the senate today by the committee on military affairs, of which Senator Chamberlain of Oregon is chairman. The bill provides that all able bodied males as they reach the age of 19 shall undergo a period of six months intensive military or naval training, as the president may direct.

In addition, it provides that all persons who desire to be naturalized as citizens of the United States, if they express their intent to do so between the ages of 19 or 26, or if they come to the United States between those ages, shall take the training before final papers are given to them.

For Those Exempted.

Persons who are exempted from the training because of physical or other reasons, when they attain the age of 19, are subject to take yearly examinations up to the time they are 26 to see whether or not their ineligibility can be removed.

The bill is expected to produce at least 500,000 fit recruits each year. After it has been in operation ten years it is expected that it will have created a reserve army of at least 4,500,000 men.

After obtaining a report on the measure from his committee Senator Chamberlain expressed the hope of putting it through before the adjournment of congress on March 4.

For Those Over 19, Under 26.

Section 1 provides that all males who are citizens or who have declared their intention to become citizens are to undergo six months' training in the year in which they become 19, or if over 19 in the first year thereafter until they become 26.

In case of failure to undergo the training, the liability to do so continues beyond the prescribed age.

Exemptions from training will be granted members of the permanent military or naval forces; persons physically unfit for military or naval service, and persons on whose earnings members of family are dependent for support. If the ground for exemption ceases before the person exempted reaches the age of 26 he shall undergo the training.

Exemptions also are granted members of religious sects which are opposed to bearing arms, but members of those sects will be required to take training in noncombatant branches of the military and naval services.

Criminals or other persons with notoriously bad reputations are to be trained in special units.

U. S. Pays All Expenses.

All the expenses of the men in training will be paid by the government. Also no substitutes will be allowed, as the law is to apply with equal force to all. Certificates of training or exemption will be given all males. Failure to obtain one or the other constitutes a crime in the federal jurisdiction.

Places of trust and profit under the federal government will not be given persons who have not taken the training or obtained a certificate of exemption.

The measure provides that the United States shall be divided into districts, in each of which there shall be a general headquarters. Every male between 19 and 26 in those districts must register upon the enactment of the law, and thereafter every male on reaching 19 must register.

May Fix Naval Roll.

In order that the navy may obtain sufficient material, the president may require any number of the presons to take naval training. Every person undergoing training may express a preference for the branch of the military service he would like to be in, and in so far as it is compatible with the service the preference will be followed.

A board of medical examiners will be established in each district, and the decision of this board on the physical qualifications of the men is to be final. Likewise there will be a convenient number of registration districts within each main district. A publication for training as noncombatants or for exemptions must be filed with htis board. Appeals from its decision may be taken to the federal District court having jurisdiction.

Reserve Army Provided.

A reserve citizen army in which every person who takes training is to be a member until he reaches the age of 28 also is provided for in the bill. Officers of this reserve army are not to be members of any particular class. While in the reserve all persons who have taken the training are to be subject to the articles of war or the articles for the government of the navy. While in actual service members of the reserve are to be entitled to pay and allowances of the regular army and navy.

The reserve army is to be called into service in the event of a defensive war or in the imminence thereof, the younger classes to be called first.

Thus, after the act gets into operation, when a war comes, if one does, the first class to be called out will be those between 20 and 21, who would be just out of training. The next would be the class from 21 to 22, and so on up to 28.

4,500,000 Always Ready.

By providing for a reserve of all persons up to 28 the senate measure creates a force of at least 4,500,000 men always ready for service in the field, according to its advocates.

Employers are forbidden to penalize employes during their course of training. Provision for their positions is contained in the bill.

The measure also provides that no intoxicating liquor or tobacco is to be sold, supplied, or possessed at any military station being used for training the young recruits.

The provisions of the act are to take effect on the first of January of the year following its passage.

MARRIED DESPITE DETECTIVES

Cabaret Dancer Weds Frank Haskins, Though His Father, R. C. Haskins, Harvester Official, Tried to Prevent Wedding.

HASKINS TAKE JOY GARDNER IN THEIR HOME

Cabaret Singer Weds Millionaire's Son Secretly.

Despite Pinkertons, parental disapproval, and the curiosity of the proletariat, Josephine Gordon, better known as "Joy Gardner," cabaret dancer, is the daughter-in-law of R. C. Haskins, president of the International Harvester company. She was married at 4 o'clock Friday afternoon to Frank Haskins, fourth son of R. C. Haskins.

Mrs. Haskins, senior, and Mrs. Paul Haskins, wife of the bridegroom's brother, were witnesses of the ceremony at the Church of Our Savior at 530 Fullerton avenue.

Frank Haskins and his bride are residing in an apartment at 739 Irving Park boulevard. In the mail box was a notation, "Leave mail for Gardner-Haskins." In the office of the apartment house was a profusion of floral tokens addressed to the bride.

R. C. Haskins, the father, following a nervous breakdown, from which he has not entirely recovered, sold the family residence at 7350 Sheridan road and took an apartment at 1242 Pratt boulevard. Neighbors say Joy Gardner-Haskins has not yet been a guest of her husband's parents. Mrs. Haskins, senior, refuses to discuss the marriage. Mr. Haskins Sr. is out of the city.

On Friday night "Miss Gardner" was profuse in her denials that she had married. Thursday night she was indignant about it and declared her "art is greater than the harvester trust millions."

Met in Peoria.

The love affair began when young Haskins met her in Peoria. Then parental disapproval developed. The twinkling stars of Pinkerton operatives appeared at intervals to interfere.

And now, just when it seemed that the romance was ended, his mother capitulated and attended the wedding ceremony.

Fire Kills One in Detroit.

Detroit, Mich., Feb. 10.—One man was burned to death and three were injured early today when fire destroyed a rooming house conducted by Mrs. Stephen Jones at 233 Congress street East.

U. S. MUST JOIN WORLD POLITICS, SPEAKER WARNS

Engineers Told Idea of League for Peace by W. L. Fisher.

"The United States cannot avoid its share of world responsibilities; cannot maintain a theoretical splendid isolation; cannot keep out of war by avoiding entangling alliances. The world need of today is a world-tribunal to which differences may be submitted for arbitration; an arbitration to be backed by the armed force and economic strength of the signatory nations."

Such were salient points of an address made by Walter L. Fisher, formerly secretary of the interior, at a banquet of the American Association of Engineers in the Hotel La Salle last night.

The speaker's mission was to clarify understanding of the League to Enforce Peace, of which he is one of the most prominent exponents in Chicago.

To Prevent Future Wars.

"First," he said, "I would have you know the League to Enforce Peace has not for its object the stoppage of the present war. It hopes to render future wars improbable if not impossible.

"The League to Enforce Peace does not purpose to prevent us from fighting if we wish, it merely requires us to go before a board of arbitration before engaging in war. The nations joining the league would agree to use their economic and if necessary their military forces against any signatory power beginning hostilities without first submitting differences to the international council."

Touching on preparedness, Mr. Fisher said:

"Preparedness for war on land and sea could not have saved us from becoming involved in this war—and it seems we are to be involved—nor would it save us in the future. A million men in arms today would not have deterred Germany from her desperate resolve to rule the seas with terror that she might bring England to her knees.

The Monroe Doctrine.

Upholding the spirit of the Monroe doctrine, yet dissecting it, the speaker said:

"I believe it would be an admirable thing if we had to define and defend the Monroe doctrine at the bar of reason before resorting to its defense by war. The doctrine since its promulgation has been so enlarged and embroidered that its putative father would have difficulty in recognizing it.

"Does it mean that the United States is sovereign on this continent? If so, then I say, let us understand that policy and fight for it if arbitration will not permit us to uphold it peaceably. And, most of all, let us be sure that it is welcome to South America."

LANSING HOPING FOR PEACE; ASKS NATION BE CALM

U. S. on Verge of War, but Will Fight Only to Defend Honor.

Washington, D. C., Feb. 10.—Secretary Lansing, speaking at a banquet of Amherst alumni here tonight, said that although the United States undeniably was near the verge of war, "there is always the hope that our country may be spared the terrible calamity of being forced into the conflict."

"It is a time," he said, "of anxiety for us all, a time of heavy responsibility for some of us. We are looking forward into the uncertainties of the future and we are striving to read what it holds in store for us and for our country. We can hardly close our eyes to the fact that we are standing near to the verge of the war which has for two and a half years wasted the great empires of Europe and brought untold woes to mankind.

Still Hopes for Peace.

"Ominous though the situation may seem, there is always the hope that our country may be spared the terrible calamity of being forced into the conflict. It is now, as it has been from the beginning, the wish and endeavor of this government to remain at peace with all the world if it can do so with honor.

"I cannot discuss here the supreme subject of American thought today, either to review the past or to prophesy for the future. It is not a time to speak. It is a time to think, to think earnestly and deliberately.

Urges Coolness and Restraint.

"It is a time for coolness and self-restraint, rather than for surrender to the natural impulses which are aroused by great events affecting the national honor, the national duty, and the national welfare of our country.

"I can only say this: that with the same patience, the same forbearance, the same deliberation and, care with which he has met the previous difficulties in our foreign affairs the president will meet the present crisis. The nation can trust him to act justly and honorably and fearlessly whatever may lie before us. In his hands the destiny of the United States is sure; the national honor is safe."

An Opening for First Class Stenographer

We want a high-grade young woman of good address, American, quick, accurate and reliable, for position with small, well-established manufacturing business that is rapidly growing. Reply must state present compensation and references.

ADDRESS A A 76, TRIBUNE

Stop & Shop
Let us provide the Valentine
Attractive baskets of fruit and candy
The kind that will do you credit
The T & G Store
16 North Michigan Avenue

1917 Seed Catalogue
Now Ready. Illustrated. FREE.
Vaughan's Seed Store
FORTIETH YEAR
WRITE OR CALL
Randolph Street, near Dearborn
NEW YORK, Barclay cor. Church St.

MANN PROTESTS CURB ON DIVERS IF U. S. JOINS WAR

Entire Submarine Issue Thrashed Out in Debate in the House.

[BY A STAFF CORRESPONDENT.]

Washington, D. C., Feb. 10.—[Special.]—A protest against any action by congress which might limit the use of submarines in the event the United States becomes engaged in war with Germany or any other first class power was uttered on the floor of the house today by Minority Leader Mann.

Mr. Mann's protest was spoken during a three cornered debate between Representatives Gardner of Massachusetts and Moore and Temple of Pennsylvania over the propriety of President Wilson's action in breaking off relations with Germany.

Butler Opens Up Debate.

The whole submarine issue was dragged into the debate, and when Representative Butler of Pennsylvania, ranking member of the naval committee, said he voted for submarines on the strict understanding they were not to be used in violation of international law Mr. Mann said:

"There is possibility that we may go to war with any nation. The duty of this government is to provide for maintaining our rights in any war with any nation. If we are going to have submarines for our own use in war we must give them the power to do execution. I am not in favor of barbarous warfare, but all warfare is barbarous. The quickest way to end a war usually is to make it destructive while it lasts. I am not willing to restrict in advance the use of submarines."

He said submarines and air craft should be made as effective in defensive operations as any other form of national defense.

Moore Starts Ball Rolling.

Mr. Moore precipitated the debate when he asked Chairman Padgett of the naval committee for information, saying:

"Inasmuch as the war trouble that now beclouds the horizon arises from the use of submarines by a foreign nation—I would like to know whether our understanding of international law, or the committee's understanding is such that if any foreign nation uses submarines, or if the use of submarines by a foreign nation is regarded as ruthless warfare, whether that objection holds against the United States if we should be engaged in war and should find it necessary to use submarines."

Representative Padgett replied that, while not speaking for the administration, he believed that, "if this government engaged in war, it would conduct it along the recognized and proper lines of conducting war, and would observe all its obligations, and perform all its duties."

Aim Is to Obey Law.

After a colloquy with Representative Towner and Mr. Padgett, Mr. Moore presented another point.

"I understand that the whole point in controversy between Germany and the United States now is that Germany is using submarines and is attacking merchantmen, whether armed or containing contraband or not, and that the United States resents the use of submarines by Germany," he said.

"As against a neutral power, certainly," Representative Towner retorted.

"The query then arises, Why are we building submarines?" Mr. Moore said. "Is it merely to keep them afloat to harbor men of our government, or are we building them with a view of attacking or defending?"

Representative Temple of Pennsylvania injected himself into the discussion, seeking to explain some points raised by Mr. Moore and others, saying that the objection was not to the use of a particular class of fighting machines, but to the failure to observe international law.

Criticizes Business Methods.

Earlier in the day Representative Britten of Chicago called attention to the scarcity of torpedoes in the navy and again criticized the lack of business administration in the navy department under the present administration.

After an inspection of the only government torpedo manufacturing plant in the country at Newport in July, 1913, Mr. Britten sharply criticized the lack of torpedoes at that time and requested immediate appropriations to remedy what he then styled a "disgraceful" state of affairs.

During the hearings on the navy bill a year ago, Mr. Britten claimed that navy officers were being gagged and were prevented from telling the committee anything that might interfere with the department's plans for appropriations generally.

The passage of the naval bill was delayed again today. Chairman Padgett now hopes to get it over with by Tuesday.

STOPPED

French Commander Sees Ultimate Victory Over Germans—Foe Unable to Gain on Principal Fronts.

PARIS, Feb. 10.—Gen. Castelnau, chief of the French military delegation at the conference of the entente allies at Petrograd, is quoted in a dispatch to the Temps from the Russian capital as saying:

One has only to compare the military situation of the entente allies in the month of January, 1916, with that of January, 1917, and he will be compelled to admit that the conditions for the forthcoming spring campaign are much more favorable than they were last year.

"I can say that each day we are coming nearer to the realization of our objects. The brave Russian army, which has assumed a formidable task; the gallant Italian troops, and, finally the Anglo-French forces, which are increasing in number, constitute the best guarantee of our final victory, which hereafter will come promptly. In the meantime the military power of the allies remains unshakable. The Germans have obtained success only on secondary fronts.

"With regard to the principal fronts, on which decisive action will occur, our enemies have shown themselves powerless to obtain any serious results."

More War Referendum Demands in Congress

Washington, D. C., Feb. 10.—Three more war referendum resolutions similar to one introduced yesterday by Representative Callaway were presented in the house today by Representatives Sherwood of Ohio; Bailey of Pennsylvania, and Buchanan of Illinois. They all provide that there shall no declaration of war except when the people approve it by a referendum vote.

Vikings Demonstrate Patriotism.

"America Always and America Above All" was the slogan of more than 500 members of the Independent Order of Vikings and the Independent Order of Ladies of Vikings at their annual banquet in the Great Northern hotel last night.

ONCE WAR PLANT; NOW $4,000,000 FIRE RUIN MASS

Fire Rakes Building of Big Company Near Pittsburgh.

Pittsburgh, Pa., Feb. 10.—The machine shop building of the Union Switch and Signal company, the largest plant for the manufacture of switch signals in the United States, and until recently engaged in filling munition orders for the European governments, located at Swissvale, a suburb, was destroyed by fire early tonight with a loss estimated at $4,000,000. The cause of the fire has not been determined although officials of the company believe it resulted from spontaneous combustion.

The blaze started in the packing department of the building. Only a few men were at work. The Swissvale and Edgewood fire departments were called, but, fanned by a high wind, the fire gained such headway that it was necessary to call out the fire departments from Braddock, Wilkinsburg, North Braddock and Rankin and a part of the Pittsburgh department.

Frozen Water Plugs Hamper.

For more than half an hour it was impossible to throw any water on the fire because of frozen water plugs. Finally a line of hose was run to the Swissvale reservoir.

The machine shop building covered 450,000 square feet. It contained the emergency hospital, packing room, experimental department and general machine shops. More than 2,000 shells in the packing room awaiting shipment were probably destroyed.

United States Marshal Joseph Howley announced tonight that investigation of the origin of the fire would be made by agents of the department of justice.

Fire in Boston Hotel.

Boston, Mass., Feb. 10.—Ten persons were injured, several so badly it was necessary to take them to the city hospital, as a result of a fire which swept through the Hotel Lenox, Back Bay, before dawn today. The property damage is estimated at $75,000.

Three hundred guests and employes of the hotel slid down impromptu ropes made of sheets tied together and rushed to fire escapes, where thrilling rescues were made. All were scantily dressed and suffered from exposure before being taken to places of safety.

Elevator boys stuck to their cars until the smoke and the flames, which originated on the second floor, swept to the roof and forced them to stop.

Four Known Dead in Fire.

South Bethlehem, Pa., Feb. 10.—At least four persons were burned to death this morning in a fire which destroyed a double dwelling. Four bodies have been taken from the ruins and it is feared six more are still buried.

Spiritual Crisis Vital, Shailer Mathews Warns

In a talk before the Cook County Teachers' association yesterday Prof. Shailer Mathews of the University of Chicago counseled the teachers not to be swept off their feet in the event of war. His subject was "Rational Preparedness."

"There are two crises facing this country," he said. "The first is the military crisis, of which I cannot speak.

"The second, and the greater crisis, is the spiritual, which must decide whether material desires are to triumph over spiritual forces. After the war the same great problems will confront us. The war will not decide them."

AMERICAN LINE WON'T SEND OUT LINERS UNARMED

U. S. Must Furnish Guns and Gunners or Convoys, or Boats Stay Idle.

New York, Feb. 10.—Unless the United States government provides convoys or guns and gunners to protect its ships the American line, owners of the steamships St. Louis, St. Paul, and other liners, will not send them across the Atlantic, it was announced here by P. A. S. Franklin, president of the International Mercantile Marine company.

This decision was reached after the failure of efforts to provide their own defensive armament, Mr. Franklin said. The only source of supply of guns in this country, he added, seems to be the United States government, "and our government seems disinclined to afford this protection."

Unable to Buy Guns.

"As far as the American line is concerned," said Mr. Franklin, "we have done our best in trying to secure the necessary guns and gun crews, but it does not seem possible that private corporations will be able properly to equip their ships with defensive armament. The American line steamers will not be able to sail at all unless the government decides either to provide convoys or to put on each of our steamers the guns and trained gunners essential to the safety of the passengers and crew."

The supply of guns made by private manufacturers in this country, he pointed out, has been exhausted by the demand from European countries at war. He said the St. Louis would sail if only one gun could be obtained, but it seemed impossible to get even this, from the government or private sources.

In the effort of the line to obtain armament, Mr. Franklin declared that every gun factory in the United States was canvassed. Even had it been possible to get the guns, he pointed out, it would take a long time to get proper crews and equipment for them.

Two American Ships Sail.

The sailing of the Swedish-American liner Stockholm from this port Monday, Feb. 12, for Gothenburg has been postponed indefinitely by instructions received today by the line's home office.

The American freight ships Orleans and Rochester sailed out of New York harbor this afternoon.

The ships, contesting for the privilege of being the first American ship from this port to enter the submarine zone, passed quarantine almost abreast.

Both ships carry what the German commanders have been instructed to recognize as contraband, although the cargo of neither carries any absolute contraband. Automobile trucks and provisions are loaded on each.

Four Boats Leave Philadelphia.

Philadelphia, Pa., Feb. 10. — Four steamers today took out clearance papers for ports that will take them through the submarine war zones. They are the Orsoolo (Italian), with explosives for Spezia, Italy; Drammenseren (Norwegian), with grain for Gibraltar for orders; Strathdona (British), also for Gibraltar for orders, and Joaquin Mumbursa (Spanish), for Barcelona by way of New York.

LESCHIN Inc.
318-320 So. Michigan Avenue
The Exclusive Shop of Better Service

Frocks of Crepe Meteor

JUST the thing for Early Spring—unusual straight line frocks of Crepe Meteor combined with Crepe Georgette. The Soutache embroidery, gold thread braid and ball like buttons enhance their beauty.

$57.50

The Whims of Fashion

OUR window displays offer style information of inestimable value—particularly right now when all femininity is greatly concerned over the coming Spring fashions. These displays are kept up to the hour by new shipments arriving daily from representatives in every leading fashion center. If you wish to keep yourself posted on Fashion's every whim see our window displays—the more frequently the more advantageous to you.

STARCK PLAYER-PIANO Sale

To Take Place at Once—to Run Six Days Only

This is a great opportunity to secure a high grade Player-Piano at almost cost, but you must act quickly. Many of these instruments are nearly new. Every Player-Piano that has been used for demonstration purposes to both our retail and wholesale customers, or that has been rented, is included in this sale. Every Player has been or will be overhauled in our factory and cannot be told from new. A few of these Players are 65 note, but most of them are the latest design 88 note Players and will play the world's most delightful music. Sold on payments from $5 to $10 per month.

SECOND HAND PLAYERS

Weber — Pianola, Mahogany case, fine tone..... $295
Artist — Beautiful mahogany case, used short time..... $275
Ideal — Beautiful mahogany case, good style..... $220

Slightly Used Players

Beautiful mahogany case Player, originally sold for $500, specially priced..... $250
Beautiful oak case, fine tone, out for few months, was $500, for this sale..... $320
Mahogany case Player, as good as any $750 Player made, used slightly, only..... $365

EXTRA SPECIAL
STARCK PLAYER-PIANOS

Sale of discontinued styles. These pianos have never been off our floor and are nearly new in every respect. We cannot use them as our regular catalogue pianos and will include them in this clearing sale as follows:

THREE STARCK 88-NOTE SOLO STYLE PLAYER-PIANOS.

Regular prices $700, $850 and $1,000. The Starck Player-Piano must be heard to be appreciated. To go on sale tomorrow at

$395 $435 $495

Easy Payments to Suit.

New Starck Player-Pianos, $750-$1,000

To Out of Town Customers — We ship any piano in the U. S. on 30 days' free trial. Write us for full information and latest list of used Players and Pianos. After 30 days' trial pay on easy payments to suit.

TERMS $6 to $10 per month

P. A. Starck Piano Co.
210-212 SO. WABASH AVE. NEAR ADAMS
WORLD'S GREATEST MANUFACTURERS HIGH GRADE PIANOS
STARCK PIANOS STARCK PLAYER-PIANOS

Every Player Guaranteed and Full Purchase Price Allowed on Better Player Later If So Desired

U. S. MAKES ITS VAST RESOURCES READY FOR WAR

Plans for Organizing Its Men and Materials Are Complete.

[BY A STAFF CORRESPONDENT.]

Washington, D. C., Feb. 10.—[Special.]—Plans for the fullest utilization of the vast resources of the nation in the event of war have been completed by the army war college and preparations have been made to put them in immediate effect in the case of war.

Two plans for utilizing these resources of the nation in men and material were recommended by the army war college:

1. By forming the various units that make up divisions and lines of communications, etc.

2. By commissioning individuals whose personal abilities make them desirable for planning in time of peace and for execution in time of war.

Organize Civilians.

Under the first head the army war college has planned the formation of organizations such as motor truck companies, motorcycle companies, motor ambulance companies, etc., these to be provided for in a civilian force organized and trained in times of peace and to be formed "in such numbers as the law may authorize and the secretary of war may direct."

On the second subject it is recommended that individual experts be provided for in an officers' reserve corps.

"It is proposed in time of peace to commission as reserve officers all kinds of experts from civil life in such numbers and proportions as the law may authorize and the secretary of war may direct," the war college explained.

50,000 Autos a Month.

After careful investigation the army war college estimated that at least 50,000 automobiles can be manufactured each month in the United States, at least 5,000 motor trucks, and about 4,000 motorcycles. For an army of 1,000,000 men it is estimated that approximately 4,000 motor cars, 4,000 motorcycles, and 24,000 motor trucks would be needed.

In regard to aircraft the army war college has found that "no private aircraft suitable for military purposes are known to be available to the federal government at present," but it estimates that military aeroplanes can be manufactured in this country at the rate of about 200 a month. The war college proposes that "the few civilian aero pilots or mechanicians available in this country" be commissioned or enlisted.

For Medical Personnel.

For the medical personnel the war college has planned that civilian physicians, trained nurses, hospital attendants, pharmacists, laboratory workers, etc., who volunteer for military service be utilized in appropriate positions in the medical department. Such units would be listed and kept track of "and used as far as possible in time of war."

The signal corps personnel advocated by the war college would be composed of civilian telegraphers, telephone operators, aviators, etc., who would be organized and used in that corps as men of similar qualifications are organized and employed in the regular signal corps, field and telegraph battalions, and aero squadrons.

Volunteer civilian railroad builders and operators, bridge builders, and civil, mechanical, and other engineers now can have their names placed on an eligible list, and in time of war will be offered commissions as engineer staff officers or in engineer organizations.

In regard to the quartermaster personnel the army war colege says:

"Volunteer civilians having special training in handling transportation or knowledge of other quartermaster duties are to be organized and employed in the quartermaster corps in a manner similar to that described for the other departments."

In his report the quartermaster general said:

"A study has been made of the places of origin and ability to procure supplies needed for an army of 1,000,000 men; all the necessary articles are of domestic manufacture and can be readily obtained on reasonable notice."

Organize College Men.

Philadelphia, Pa., Feb. 10.—Preliminary steps were taken here today to put at the disposal of the national government, in the event of war, the trained scientific resources of the American college world.

William McClellan, dean of the Wharton school of the University of Pennsylvania and a member of the advisory board of directors for New York state of the naval consulting board, today issued a call for a conference in Washington next Saturday of representative alumni of all the leading universities and colleges to organize an intercollegiate intelligence bureau whose object is to mobilize the "trained human resources" of the country.

The call to service was issued in the form of a telegram sent to the presidents of the leading universities and colleges of the country. Many replies had been received early tonight endorsing the movement.

OFFICIAL WAR REPORTS ON ALL BATTLE FRONTS

FRENCH FRONT

FRENCH

PARIS, Feb. 10.—We made surprise attacks last night on enemy posts west of Auberive and in the sectors of Bezange and Parroy, and took prisoners. There was violent artillery fighting last night on the front between Vasherauville and Caurieres wood [Verdun front], but no infantry action.

AVIATION.

A German airplane was brought down yesterday near Regnieville-en-Haye by the fire of our special cannon.

Last night one of our aviators set forth to drop bombs on the railway station and barracks at Karlsruhe [in Germany], about fifty miles from the French border]. His objectives were attained. He set forth in a French machine at 10:50 p. m. and returned at 2:10 a. m. this morning, his mission having been accomplished.

German aviators dropped bombs this morning in the region of Dunkirk, and last night and again this morning on Amiens. There were no victims at Dunkirk. One woman was killed at Amiens. Bombs also were dropped on Nancy and in the region of Pont St. Vincent. One civilian was killed and four were wounded.

NIGHT STATEMENT.

West of Point-a-Mousson we carried out a surprise attack and brought back ten prisoners.

On both banks of the Meuse there were spirited reciprocal artillery actions. No infantry action occurred. On the rest of the front there was the usual cannonade.

AVIATION.

Last night our airplanes bombarded a number of places, notably Hauts Fourneaux, Rombach, and Hagondange, the stations at Maizieres and Tergnier, and railroads and factories in the Sarre valley, a train being derailed and set afire near Saint Ingbert.

Yesterday numerous aerial combats took place. Two enemy machines, one of them a triplane, fell in our lines. They were brought down by our pilots, one of whom was Lieut. Guynemer, who this registered his thirty-first victory.

BELGIAN

PARIS, Feb. 10.—In the course of the night the Belgian infantry dispersed a German party which attempted to approach the trenches north of the Ferryman's house. Bomb fighting occurred south of this point and north of Hetsas.

BRITISH

LONDON, Feb. 10.—Last night the enemy attacked our new positions east of Sailly-Saillisel after a heavy bombardment. The attacks were everywhere unsuccessful and our line was maintained entirely.

The enemy attempted raids during the night southeast of Neuville-St. Vaast, east of Vermelles and south of Neuve Chapelle, but were repulsed in each case with considerable losses, leaving a few prisoners in our hands.

A party of our troops entered the enemy's lines east of Neuville-St. Vaast, destroyed a machine gun emplacement, and returned without casualty. This afternoon we carried out a very successful raid opposite Givenchy. We captured twenty-five prisoners, including one officer. In the last twenty-four hours we have taken forty-eight prisoners, including two officers.

The artillery has been active on both sides of the Somme in the neighborhood of Serre and in the Ypres sector. Four explosions were caused in the enemy's lines by our fire.

AVIATION.

Yesterday bombs were dropped by us on a number of places of military importance, and considerable damage was done to an enemy airdrome. One German airplane was destroyed in an aerial fight, and another was brought down by anti-aircraft guns.

GERMAN

BERLIN, Feb. 10.—With the army of Field Marshal Duke Albrecht of Wuerttemberg, on the Ypres and Wytschaete fronts, and with the army group of Crown Prince Rupprecht, in the Artois, as well as between the Ancre and the Somme, there was repeatedly increased activity by the artillery forces. Under the protection of artillery fire British reconnoitering detachments advanced at many points. South of Sailly there was an advance of detachments of some strength. These advances against our positions everywhere were repulsed.

Army group of the German crown prince—On the west bank of the Meuse the French opened a violent fire at noon. By our efficient fire, an attack against Hill 304, northwest of Verdun, was suppressed while it was in preparation. On the east bank of the river, on Pepper Ridge, an advance by hostile companies failed. Near Vaux, north of St. Mihiel, one of our raiding detachments entered the French lines and destroyed the dugouts with their garrison.

AVIATION.

Our naval airplanes Thursday night successfully dropped sixty-six bombs on the aerodrome at St. Pol, near Dunkirk, and on Coxude, east of Dunkirk. Several hits on the aerodrome were observed. All the airplanes returned undamaged.

RUSSIAN FRONT

GERMAN

BERLIN, Feb. 10.—Northwest of Stanislau (Galicia) we carried out an enterprise according to our plan and brought in seventeen prisoners and three machine guns.

RUSSIAN

PETROGRAD, Feb. 10.—On the Russo-Galician front scouting reconnaissance and infantry firing are proceeding.

ROUMANIAN FRONT

GERMAN

BERLIN, Feb. 10.—On the fronts of Archduke Joseph and Field Marshal von Mackensen there is little activity, on account of the continued cold weather.

RUSSIAN

PETROGRAD, Feb. 10.—There were no developments of importance.

MACEDONIAN FRONT

GERMAN

BERLIN, Feb. 10.—Between the Vardar and Lake Doiran there was temporary activity on the part of the artillery and mine throwers.

CAUCASUS FRONT

RUSSIAN

PETROGRAD, Feb. 10.—The situation is unchanged.

ITALIAN FRONT

ITALIAN

ROME, Feb. 10.—Throughout the whole theater of war there have been the usual artillery actions and patrol enterprises. On the Carso last night one of our detachments by a surprise attack occupied a gully, whose occupants were ejected. A few prisoners were taken.

MESOPOTAMIA

BRITISH

LONDON, Feb. 10.—The British offensive south of Kut-El-Amara was resumed successfully on Friday. Under cover of a heavy bombardment, a portion of the new Turkish front line west of the Hai river was secured and consolidated in the face of two counter attacks and two bombing attacks.

Further westward, Turkish trenches were penetrated, and by successful bombing work, were secured and consolidated along a front of 1200 yards.

SUPPLEMENTARY

GERMAN

BERLIN, Feb. 10.—It is officially reported that lively artillery activity has occurred on the north bank of the Somme; on the west bank of the Meuse (Verdun front); on several sectors of the eastern front, and between the Vardar and Lake Doiran (Macedonian front.)

THE WAR A YEAR AGO

Feb. 11, 1916.

Secretary of State Lansing, in reply to German imperial chancellor, denied that compliance with Lusitania demands would humiliate Germany.

Berlin promised that unarmed merchant vessels would be warned before attack and time allowed to remove passengers.

TWO YEARS AGO.

Feb. 11, 1915.

Germans evacuated Lodz.

DUTCH PROTEST GERMAN EDICT ON SEA WARFARE

Holland's Colonial Power Doomed if Submarines Cut Off Commerce.

THE HAGUE, via London, Feb. 10.—An official White Paper issued here gives the text of the German and Austro-Hungarian notifications respecting the danger zones established in the submarine blockade and identic protests by the Dutch government dated Feb. 7.

The Dutch note points out that the zone proclaimed as dangerous in the Mediterranean completely bars passage between Port Said and the channel from Gibraltar to Greece, so that the Indian route, which is essential and of importance to the commerce of Holland as a colonial power, is cut off.

The Dutch government recalls its earlier protests against the British and German measures relating to the proclamation of war zones in the North sea.

Protests Course Is Illegal.

"With all the more reason," the note says, "the government is obliged to object with extreme energy against the régime now announced, which not only applies to much vaster areas but also includes attacks on neutral ships, whatever their cargo or destination, and without discriminating as to whether their presence in said zones is voluntary or not."

It is further pointed out that even had Germany qualified the new measure as a blockade, the merciless destruction of neutral ships would be contrary to international law, which only permits the confiscation and not the destruction of blockade runners.

"Germany," the note continues, "does not use the term blockade, and rightly so, because it cannot be applied to such vast areas and because by the rules of international law it can only be directed against traffic with hostile ports and in no wise against direct navigation between two neutral countries."

Hold Germany Responsible.

"Now the German warships are ordered to destroy ships irrespective of their trafficking with enemy ports or between neutral ports.

"Faithful to the principle which has always been observed in this war, the queen's government can only see in such destruction of neutral ships violation of the rights of nations, to say nothing of attack upon the laws of humanity. If this happened regardless of the security of the persons aboard. The responsibility of the eventual destruction of Dutch ships and the loss of life will fall on the German government, and all the more heavily in the foreseeable event of Dutch ships being forced to enter the danger zone by constraint of adversary warships exercising the right of search."

A. U. S. W. V. Women Offer Aid.

The Council of the Department of Illinois, Auxiliary to the United Spanish War Veterans, has placed the services of the department, consisting of 800 relatives of the Spanish War veterans, at the disposal of the country for Red Cross work or to be used in whatever way they may be needed in event of war.

Allied Bazaar Profits Believed Half Million

Since the publication of the preliminary statement of the receipts and disbursements of the Allied bazaar up to Jan. 27 the work of liquidating its affairs has proceeded to a point where it is possible for Mr. Samuel Insull, chairman of the finance committee, to announce that he is confident the net receipts will slightly exceed $500,000. This is an increase of about $50,000 over the preliminary statement of $447,000. It is the intention to start the distribution of the receipts to the various charities interested toward the end of February.

President and Mrs. Wilson Play Golf in Chill Winds

Washington, D. C., Feb. 10—Though the temperature was below freezing, President and Mrs. Wilson went out for a golf game today. The president had made no engagements.

PAPER MAKERS FACE CHARGES OF CONSPIRACY

Washington, D. C., Feb. 10.—Federal investigation of the news print paper situation has uncovered enough evidence, it was made known today, to warrant the department of justice asking indictments of paper manufacturers for alleged anti-trust law violations.

Already, it was learned, a federal grand jury in New York is taking testimony to determine if there has been a criminal conspiracy in restraint of trade. Bainbridge Colby and Mark Hyman have been retained as special assistants to the attorney general to aid in the inquiry.

TRAIN ALL MEN, GEN. WOOD URGES

New York, Feb. 10.—Maj. Gen. Leonard Wood in an adress here tonight in which he urged that universal military service "with a sense of national obligation" be enforced declared it would not do "to hang out flags and tell the people across the sea that we can lick any five of them."

"Patriotism needs intelligence enough to have us properly prepare, and people will not discharge their responsibility until it is brought home to them," Gen. Wood said. "If it means anything, it means equality of obligation, as well as equality of opportunity.

"Morality never saved a nation. We must be willing and able to fight the fight of men. National defense and citizenship obligations go together."

THE Grafonola Shop not only displays every model of Columbias made, but you will be sure of getting a NEW instrument. We have no second hand or used Columbias in our shop, and furthermore you can get any record here you want without waiting.

WE HAVE EVERY COLUMBIA RECORD MADE IN STOCK

Three Popular Outfits

$5.85 The cost of 9 Columbia Double Disc 65c records (18 selections of your own choice) sends home with the records a Cabinet Grafonola, Style 75, oak or mahogany. Total value $80.85.

After 30 days start to pay **$6 a month.**

$6.50 Sends home a large Grafonola, Style 100, in oak or mahogany, with 20 selections (10 Columbia Double Disc 65c records) of your own choice. Total value $106.50. The $6.50 pays for the records. Thirty days after purchase start to pay **$7 a month.**

$3.90 Will place in your home at once a Grafonola, Style 80, oak or mahogany, and 12 Columbia selections (6 Double Disc 65c records) of your choice. Total value $53.90. Thirty days after purchase start to pay **$4 a month.**

Style 150 and 30 selections, $189.75.
Terms—$9.75 down; $8 a month.
Style 200 and 40 selections, $211.
Terms—$13 down; $10 a month.

USE THIS COUPON NOW

The Grafonola Shop
Wade Talking Machine Co.
14 N. Michigan Ave.
Phone Randolph 703

Send complete Columbia GRAFONOLA Catalogue to my home—with information about your SPECIAL offers and Convenient Payment.

Name .....

Address T-2-11-17

ROSENSTIEL
FURNITURE CO.
202 South Wabash Avenue
Entire Second Floor

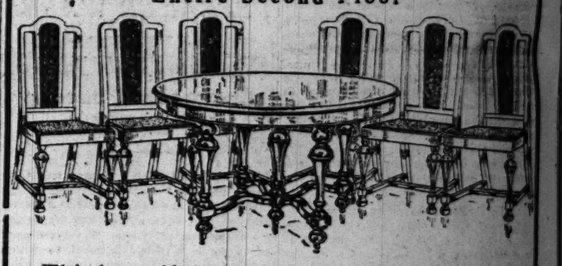

This beautiful quarter-sawed oak William and Mary Dining Set, Jacobean finish, table 54 inches wide, chairs high cane swayed back, upholstered in genuine leather slip seats.

50 Sets—Table and Six Chairs

$47.75

$25,000 stock of samples on sale at similar low prices, consisting of Dining Room, Bedroom and Living Room Furniture.

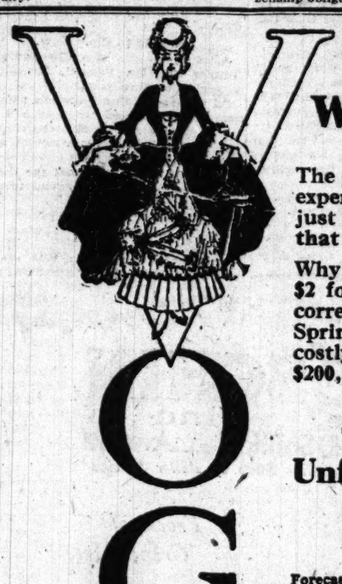

VOGUE

$2 Invested in Vogue
A tiny fraction of your loss on an ill-chosen hat or gown
Will Save You $200

The gown you buy and never wear is the really expensive gown. Gloves, boots and hats that just miss being what you hoped for are the ones that cost more than you can afford.

Why take chances this year when, by spending $2 for 12 issues of Vogue, you can insure the correctness of your wardrobe for the entire Spring and Summer—and save yourself from costly gowning errors—errors that may mean $200, $300 or even $400 a year.

The Numbers of Vogue That Unfold the New Spring Mode

Vogue suggests that before spending a single penny on your new clothes, before you even plan your Spring wardrobe, you consult these six issues of Vogue—the first six numbers you will receive on Vogue's special offer of 12 issues for $2

Forecast of Spring Fashions — February 1st
The earliest and most trustworthy forecast of the Spring mode. Authentic information on the correct fashions for the coming season. An insurance against the most costly of all wardrobe errors—a wrong start.

Spring Millinery — February 15th
Smart hats, bonnets, veils, coiffures fresh from Paris. Everything pertaining to the smart accessories of the new Spring mode. The best 100 model hats that Paris has produced for the season of 1917.

Spring Patterns and Materials — March 1st
Practical advice on how to plan and build your Spring wardrobe. Over 250 pattern designs at once modish, simple to make and sure to hold their style. An interesting number to the devotee of fashions; an indispensable number to the woman who makes or plans her own gowns.

Spring Fashions — March 15th
The last word on Spring models including many that look forward to the styles of Summer. Gowns, millinery, blouses, hats, wraps and all the necessary accessories will be pictured and described so that at one glance you can tell what all the dressmakers and shops are showing.

Paris Openings Number — April 1st
This is the "All Paris" Number devoted to the newest French creations. Every noteworthy gown, hat, wrap, cloak or suit produced in Paris this Spring will be faithfully reproduced. The best creations of the smart couturiers showing the accepted sleeve, skirt and collar lines.

Smart Fashions for Limited Incomes — April 15th
To dress well one must have either taste and time or taste and money. Time to plan things economically or money to buy them extravagantly. This number shows how you can curtail your dress allowance and still be in the height of taste and fashion. A help to the woman with an inflexible allowance.

PRICE CHANGES ON FEB. 15th

Owing to the higher cost of labor and materials, the price of Vogue, after February 15th, is $5 a year. So this is your last chance to get Vogue at the rate of $4 a year (24 numbers) or in this offer $2 for 12 issues. By using the coupon below you will, with one stroke of the pen, solve your entire clothes problem.

Remember that this coupon should be received by Vogue on or before February 15th.

VOGUE, 443 Fourth Avenue, New York City
Send me twelve numbers of Vogue, beginning with the Forecast of Spring Fashions, for which I enclose $2. It is understood that this is a special offer and that the price of Vogue is $5 a year after February 15th.
(Please write name very plainly)
Name .....
Street .....
City .....
State .....
T-2-11-17

12 issues of Vogue for $2

These six issues and the six that follow for two dollars if your order is received before February 15th

In the next few months, during the very period in which these issues appear, you will be selecting your entire wardrobe for the coming Spring and Summer and spending hundreds of dollars for the suits, hats, gowns, and accessories which you will select.

Consider then, that for $2, a tiny fraction of your loss on one ill-chosen hat or gown, you may secure Vogue for six months—an assurance of new and valuable ideas and an insurance against costly gowning failures.

SHOES O'CONNOR & GOLDBERG SHOES

Final February Clearance

NOW IS THE TIME FOR THE GREATEST DISCOUNTS AS THE GREAT O-G SALE NEARS ITS CLOSE

Here Are Three Specials From the Host You Have to Choose From:

A new lot of these dainty Spring Boots has arrived just in time to be included in the sale. Tan Russia or black glazed kid with ivory cloth. Also patent with ivory or gray cloth.

Egyptian Boot. All-over castor, suede in natural chamois, fawn or black, turned soles, wood heels.

Early buying will now pay very special dividends.

A $12.00 slipper, very new, silver or gold vamps, with quarters of Dresden Persian fabric. Most but not all sizes are here.

$8.85 **$8.95** **$7.85**

SHOES O'CONNOR & GOLDBERG SHOES

23 EAST MADISON STREET (East of State)
205 SOUTH STATE STREET (South of Adams)

vose
Studio Grand
Length 5 ft. 7½ in.
From a standpoint of *Tone, Quality, Action, Reputation, Durability, Case Design and Finish,* our
STYLE V—STUDIO GRAND
appeals strongly to cultured and refined musical tastes.
Its Price
$650
Your old piano taken in exchange and the balance you may pay monthly or quarterly if you wish.
ILLUSTRATED CATALOGUE ON REQUEST
Vose & Sons Piano Co.
309 South Wabash Ave.

NEWS OF MERCHANDISE is vitally important to every woman. It enables her to *save money* and *live better.* Chicago women insist on *THE TRIBUNE* because it has so much *exclusive* News of Merchandise — advertisements that other papers do not carry.

ASK COALITION FOR CABINET IN NORWAY CRISIS

U. S. Envoy in Sweden Gets Many Appeals from American Citizens.

BY HUGO LINDBERG.

[SPECIAL CABLE TO CHICAGO TRIBUNE.]

STOCKHOLM, Feb. 10.—Telegrams from Christiania announce that on account of the gravity of the situation the Norwegian Conservatives have made demand for a coalition cabinet in Norway, with representatives for the Conservatives in the government. The other parties have declined the proposition.

The American-German conflict has produced considerable excitement among the Americans in Europe, and the American minister, Ira Nelson Morris, at Stockholm, is receiving letters and telegrams and personal calls from a big number of Americans applying for help or advice on how to communicate with America or return.

Charter Steamer for Mail.

The Scandinavian post conference yesterday discussed the possibility of postal communications abroad, and it is learned from an authorized source that a big steamer has been chartered by the Swedish postoffice department to carry mail to America.

The Dagen Nyheter is informed that the American minister in Budapest and the military attachés in Constantinople and Berlin, who are sojourning in Copenhagen, have applied for passage to America with the big petroleum steamer John D. Archbold, which now is discharging its cargo at Malmoe, and possibly this steamer also will carry Ambassador Gérard back to America.

Many Return by Pacific.

Many of the travelers en route for America have chosen the route of Petrograd, Yokohama, and San Francisco.

The Dagens Nyheter is informed that a number of American citizens, among which are diplomats, are expecting to make their departure from Norway with the liner Bergensfjord, and have cabled President Wilson to negotiate for their departure.

The Swedish Ship Owners' association disclosed the situation and declared the Swedish tonnage is sufficient for the importation of necessities if the Swedish tonnage is kept, free passage is given, and the necessary coal provided.

U. S. GRANT POST PLEDGES AID IN POEM TO WILSON

The Ulysses S. Grant post No. 28 of the G. A. R. sent the following letter to President Wilson yesterday:

"At a meeting recently held of the Ulysses S. Grant post of the Grand Army of the Republic, department of Illinois, one of the largest posts in the United States, we unanimously pledged our unwavering support to you in all your efforts to maintain the honor of our beloved country and safeguard the interests of our common humanity.

"We also urged the American people, regardless of race, creed, color, or political distinctions, to sing in spirit if not in form:

"We are coming; we are coming;
We are loyal to the core;
We are coming, Father Woodrow,
Five hundred thousand more."

The letter was written by Bishop Samuel Fallows, past national chaplain in chief of the G. A. R., past national patriotic instructor, past department commander of Illinois, past commander of the Military Order of the Loyal Legion of Illinois, and president of the Society of the Army of the Tennessee. It was signed by Gilbert R. Tucker, commander of the U. S. Grant post, and Byron F. Davis, adjutant.

SINN FEIN MAN ONCE ARRESTED TO PARLIAMENT

George Noble, Count Plunkett, who was arrested after last year's rising in Ireland, and whose son, Joseph Plunkett, a poet and one of the signatories of the famous Irish Republican proclamation, was executed, has been elected member of parliament for Roscommon to represent the Sinn Fein party. The seat formerly was held by a Redmondite, but Count Plunkett had a sweeping victory, securing 3,022 votes to 175 given to Mr. Devine, the official Nationalist.

Count Plunkett had a distinguished career in Dublin university, and his name has been prominently identified with Irish art. He is the first representative of Sinn Feiners in parliament, although Mr. Ginnell was the spokesman of Sinn Fein during the revolution.

Just a month ago the city of Dublin elected its first Sinn Fein lord mayor, who also served a term in prison owing to his activity in the young republican party.

Just As It Drips From the Olive

The exciting flavor of Marden's Spanish Olive Oil is due to the ripeness of the Olives—and is preserved by the purity of the oil. It is sealed in the can just as it drips from the Olive.

Dressing for your favorite salad—and the friends whom we have invited to try it tell us that there is no oil that equals it in flavor—we know that you will like it, too. Your dealer has it or can get it for you. Ask him also for *Cottage Fruit Salads*, the Marden recipe book, or write direct to

MARDEN, ORTH & HASTINGS CO.
(Established 1851)
130 N. Fifth Avenue, Chicago
NEW YORK BOSTON SAN FRANCISCO

WEEK'S DEVELOPMENTS IN THE WAR

1—The first week of Germany's intensified U-boat warfare, dating from Feb. 5, has left the United States free of the European struggle, owing solely to the absence of any actual "overt act." While the kaiser's subsea geniuses have sent nearly a hundred steamers to the bottom, only one American life has been sacrificed, and in this lone case the victim placed himself without the pale of United States flag protection by working on a British auxiliary collier. The progress of the ruthless campaign, however, has convinced official Washington that it is only a matter of time until American lives and property are taken without warning; hence there is widespread preparation, in both a naval and military sense. Just as several American ships with Yankee sailors left New York to defy the kaiser's new danger zone a ray of hope hit Washington in the shape of advance reports of a move by the kaiser, through Switzerland, for a parley with the United States looking to an avoidance of actual warfare between the two nations. President Wilson has let it become known there will be no warring against Germany unless the kaiser forces America's hand. Consequently great importance is attached to the kaiser's reported request for a conference.

2—In the Ypres and Somme sectors of the Franco-German front the British have reported the most significant developments of weeks. A large number of Teuton dugouts near Ypres have been shelled and destroyed, a little ground gained, and prisoners taken. The artillery work has been incessant and unusually destructive. But on the Ancre river section of the Somme front has occurred the most serious setback for the kaiser's forces. The British, apparently eager to get started on the expected spring drive, have broken the traces before the end of winter and advanced toward Bapaume by several days of powerful driving. The Germans on Thursday (according to London) were forced to evacuate Grandcourt, one of the fortresses protecting Bapaume from the west. Berlin did not admit the fall of the town until yesterday, when it was explained that the abandonment took place three days before the British learned of it. Anyway, the British army now has the town and has advanced several miles beyond, toward Miraumont, on the road to Bapaume, always the important objective. To the southeast, in the vicinity of Sailly-Saillisel, the British have carried the fighting right onto the highest hills of the town, but Berlin is confident the German troops will continue to hold their ground in this region. North of Sailly-Saillisel is La Transloy, another key point to Bapaume, and it, too, is being hard pressed.

3—On the Verdun front there were several attacks and counter attacks with only minor results. The Germans held doggedly to Hill 304. Air raids were exchanged daily.

4—The week's most spectacular news feature has been the "detention" in Berlin of Ambassador Gerard and all Americans who had sought passports. For several days the state department at Washington was itself without official information until Berlin explained the "detention" was due to a misapprehension concerning the treatment being accorded Ambassador von Bernstorff. After official details reached Berlin giving the plans for Von Bernstorff's safe departure next Tuesday the ban on the Americans was lifted and passports supplied, while Washington accepted the German explanation. The American ambassador and party of fifty left Berlin last night in a special train for Switzerland. From this neutral land the party will pass through a "calm" section of France to Spain, where efforts will be made to take passage from Barcelona on the first steamer for America. By this route the Americans skirt the U-boat danger zone.

5—Fighting along the Italian front continued in routine fashion.

6—The Macedonian front has kept fairly stationary, no noteworthy battles being reported.

7—Along the Sereth and Danube rivers, on the Roumanian front, cold and snow have impeded operations. Near Fokashani the Germans made one little foray across the frozen Sereth, but Petrograd announced the detachment was forced back.

8—Severe fighting has been in progress on the Russian front from a point east of Kovel south to Stanislau. The Teutons have started the bombardment of Stanislau, but with slight effect, according to Petrograd. Near Brody, in the midst of battling, the Russian general Kardinoloyski fell victim of a rifle ball. Along the Kovel-Loutsk railroad the Germans reported minor victories.

9—Dueling in the Riga region has brought little change, the Russians holding the ground stubbornly.

In Mesopotamia the British are pushing nearer Kut-el-Amara, the important town in the bend of the river Tigris (A—as shown in the lower one column map), where 10,000 British surrendered more than a year ago. A determined

effort to recapture the town, is being made, and both banks of the Shatt-el-Hai at its junction with the Tigris below Kut have been cleared. Both sides have lost heavily in men, the Turks announcing 2,000 British killed in one day. London told of 600 Turkish dead after one battle. Reports indicate the battling has reached a stage of fierce intensity.

AUSTRIAN RULER SUPPLY DICTATOR

VIENNA, via London, Feb. 10.—Emperor Charles has placed at the disposal of the people for the distribution of fuel his entire stable equipment, in order that the coal which has accumulated at the depots may be distributed to the needy. He also has issued orders to the army to assist with rolling stock and men.

His order brought to light the fact that he is displeased with the incompetence of certain officials and now keeps in contact with the food and fuel problems, doing this by telephone from the palace or chief headquarters and making a personal inspection when necessary.

WORK ON NAVY TO BE RUSHED; HOUSE SUBMITS

Rules Committee Will Not Prevent Expedition of Emergency Acts.

Washington, D. C., Feb. 10.—At a request from Secretary Daniels the house rules committee today receded from its determination not to report a special rule to expedite emergency amendments to the annual naval bill providing authority to commandeer shipyards and munitions plants and appropriating $1,000,000 for purchase of the basic patents of air craft.

The committee had a long conference with the secretary, who pointed out the necessity for prompt action on the proposals. Under the rule later agreed to the amendments will be brought in immediately, but authorization to draft the personnel of the commandeered plants into the naval establishment is eliminated, together with some other details which would have authorized sweeping change of policy as to hours of labor and other matters.

The committee adhered to its former decision not to provide for expediting the administration amendment for a $150,000,000 bond issue to cover cost of quick delivery of ships and war supplies. It is understood that another method of securing this legislation will be undertaken by a bill emanating from another committee.

The naval bill will be up for a final vote on Tuesday under an agreement reached today.

U. S. SHIPYARDS NOW BUILDING 682 VESSELS

Washington, D. C., Feb. 10.—American shipyards have under construction or order 682 vessels for an aggregate tonnage of over two million, according to the bureau of navigation today.

This total includes fifty-seven vessels being built for the navy of 285,537 tons total, and sixty-one submarines (details unavailable).

FORD WINDS UP PEACE EFFORTS

Detroit, Mich., Feb. 10.—The Ford neutral peace conference at The Hague has closed its doors. No further propeace activities are contemplated.

Ernest Liebold, Ford's private secretary, announced that L. P. Lochner, general secretary of the conference, was released from further service several weeks ago, and that ten other American officials of the conference had been advised of Ford's decision and were returning to this country.

Liebold explained that Ford felt there was no further need for the conference, inasmuch as President Wilson had reflected the views of the peace workers in his declaration in favor of a world-league to prevent war.

CENSORS HOLDING BACK NAVAL NEWS

Washington, D. C., Feb. 10.—Without imposing a war time censorship, the navy department today laid down the general principles of withholding news that might be beneficial to an enemy in time of war.

H. FRIEND

32 and 34 S. STATE ST. JUST NORTH OF NORTH AMERICAN BLDG.

Final Clean-Up of Coats

AT $7.50

Hundreds to choose from. These magnificent coats are in the latest flare and belted styles. Some are lined throughout.

The materials are Zibelines, Wool Velours, Wool Plushes, Corduroys, etc.

Former Values to $18. For Monday,

$7.50

Plush Coats Reduced

$30 Silk Plush Coats now.....$15.75
$40 Fur Trimmed Plush Coats now.....$18.75

Suits & Dresses

Final clearance of Winter Suits and Cloth and Silk Dresses. Former value to $15, Monday $5

Furs

$10 Muffs or Scarfs, $5.00
$15 Muffs or Scarfs, $7.50
$20 Muffs or Scarfs, $10.00
$25 Muffs or Scarfs, $12.50
$65 Near Seal Coats, $29.75

We Know What Mother and Baby Needs

Our Maternity Department is in charge of a manager who herself is both a mother and grandmother. She knows the needs of both expectant mother and coming child. Young mothers will find her advice extremely valuable. A trained nurse is also in attendance.

We Specialize in Becoming Clothes for

MOTHERS-TO-BE

designed to conceal the condition and expand as required. The latest new coats, suits, dresses, negligees and all outer wear are now ready. All may be worn after the figure returns to normal. The Lane-Bryant Maternity Corset should be worn both for health and a good appearance.

Everything that Baby needs, both little clothes and beautiful nursery furniture. And all about 25 per cent lower priced than can be found elsewhere.

LANE-BRYANT

17 N. State Ninth Floor Stevens Bldg. 18 N. Wabash

ADVERTISE IN THE TRIBUNE. SUBSCRIBE FOR THE TRIBUNE

SAXON

Shipments will be resumed at once

Production of Saxon cars was temporarily interrupted due to a fire which partially destroyed our main plant in Detroit on Saturday morning, Feb. 3.

However, we had under lease additional factory quarters of greater floor space than the plant which was damaged by fire. New equipment has been installed here and Monday morning, February 12th, we shall again begin building cars, in this newly equipped plant.

We have a large supply of material, such as motors, axles, frames, bodies, rims, fenders, radiators, etc., stored in our plants outside the main plant and this is available for immediate use in building cars. We have on hand now a supply of all parts necessary in assembling finished cars.

In spite of the temporary delay, we expect to complete our shipments to all our dealers on schedule time.

Fortunately our Service Department was not touched by the fire and we are able to give immediate attention to the needs of all Saxon owners from our large supply of service parts.

The loss sustained by the fire was fully covered by insurance.

We will continue to build Saxon cars good and to build them in quantity.

SAXON MOTOR CAR CORPORATION, DETROIT, MICHIGAN

Saxon Automobile Co., of Illinois
2255-57 Michigan Blvd.
Phone Calumet 4626

JAMES LEVY, President
C. C. LAKE, Sec. and Gen. Mgr.

Open Evenings Open Sundays

(931)

Pure Life Insurance

Annual Premium Per $1,000—

Age 40—$17.80

Other Ages in Same Proportion

The only element of **real value** in any Life Insurance Policy is the protection. You pay a high price for the so-called investment features of a policy, but you can get **no benefit** from them without **penalizing** or **entirely destroying** your life insurance.

Send Today for Booklets. Mailed on Receipt of Address

"Life Insurance Facts"—"Folly of Investment Insurance"—"Why Most Life Insurance Is Too Expensive"

Merchants Reserve Life Insurance Co.

Phone Franklin 1133-1134 5 North La Salle Street, Chicago

Business in force over

$9,000,000.00

AMERICA FIRST FOR THE GERMAN CLUB OF CHICAGO

Absolute Loyalty Pledged Dramatically During "Lincoln Dinner."

"Absolute and unqualified loyalty—active loyalty," come what may, was pledged to the government of the United States yesterday by the German club of Chicago, an organization with 2,500 members.

Patriotism was rampant at the meeting, held in the Hotel Sherman, in celebration of the birthday of Abraham Lincoln. Before Henry R. Rathbone, president of the Hamilton club, began his speech in commemoration of the martyred president, the club members approved unanimously and enthusiastically a resolution drawn up by board of governors which placed the organization squarely on record on the German-American situation.

Tells of Lincoln's Death.

The father of Mr. Rathbone, whose address followed, was in the theater box with President Lincoln when he was assassinated and the speaker told the story with graphic detail, as told him by his father, Maj. Henry R. Rathbone.

"In trying to decide in what way we could best honor Lincoln here today, I asked my self the question, 'What would Lincoln like if he were to be present?'" continued Mr. Rathbone. "I concluded that he would be most gratified by the sight of this body emulating his patriotism and declaring with Lincoln that nothing can be politically right that is morally wrong."

Deplore Adverse Sentiment.

The Association of German-American Technologists passed a resolution declaring that the organization deplores "as un-American any tendency to even cast the shadow of a doubt upon the sincerity and fealty of naturalized American citizens of German birth, since we are fully aware of our obligations and as American citizens consider it not only self-evident, but a principle of honor and duty to uphold our given pledge and oath of allegiance to this country."

In answer to the question, "What would be your attitude toward the government if war comes" members expressed themselves as follows:

Robert M. Sweitzer—I am first, last, and all the time an American citizen. Further comment is unnecessary.

August Torpe Jr.—I am an American first, last, and all the time. This, I am sure, is the sentiment of the German club as a whole.

Oscar A. Koepf—The men who signed the declaration of independence pledged themselves to maintain that with their lives, their honor, and all their worldly goods. We as citizens of the great nation which these signers founded, stand ready to maintain that government with our lives, our honor, and with our property, no matter who may be its foe.

Henry G. Zander—All real Americans, which term includes every member of the German club, will protect the interests and the welfare of the United States to the last drop of blood.

Joseph A. Schwickerath—Germans who have pledged themselves to be loyal to the United States will be loyal to the United States. Germans keep their promises.

Charles G. Marster—I am an American born, but I am sincerely proud of the stand taken by the naturalized Americans of German birth—viz.: unanimously American.

Ernst Drewits—My boys enlisted at the first call of President McKinley and my family will stand behind President Wilson in the same way.

Edward Wernick, past commander, Washington post, G. A. R.—I'm dead against war, but if it does come I'm loyal.

Henry T. Carr—The present generation will follow in the footsteps of the past regardless of nationality.

Henry Rendtorff—I'm for America every time.

MUSIC

Last Save One of "Pop" Concerts Will Be Given Today at the Harrison Technical High School.

DELLA THAL.

DIRECTOR GLENN DILLARD Gunn and the American Symphony orchestra will be heard at 3:30 o'clock this afternoon in the ninth of the ten series of "popular" concerts at the Harrison Technical High school, Marshall boulevard and Twenty-fourth street.

Featured soloists will be Della Thal, pianist, and Guy H. Woodard, noted violinist and former director of the National Symphony orchestra under Max Bendix.

A splendid program has been arranged. The numbers will be all new with the exception of "America," which, in accordance with custom, will be played with request that the audience join in singing the words.

To reach the high school the following routes may be used:

Take the Metropolitan "L," Douglas park line, to Douglas station and walk four blocks south; or Twenty-second street car to Marshall boulevard, walking two blocks south, or the Blue Island and Twenty-sixth avenue cars, walking two blocks north.

CHIEF RED CROSS TEACHER HERE TO START WORK

Miss Ursula C. Noyes to Open Women's Classes Immediately.

Miss Ursula C. Noyes of Boston reached Chicago yesterday to take charge of instruction in classes under Red Cross direction. Instruction will commence this week for the classes in the Tower building and for those of the Volunteer Aid of the woman's section of the Navy league in the Stevens building. Those are the two largest groups recruiting women for Red Cross instruction.

"We hope to have the teaching center open soon," said Miss Noyes, shortly after her arrival. "There will be at least five classes a day in the Tower building.

Praises Chicago Enthusiasm.

"I am glad to see the women of Chicago so enthusiastic and so thoroughly interested in the Red Cross work. I thought the interest of the women of Boston and New York, where similar classes are being formed, was fine, but the enthusiasm here seems wonderful."

The first classes to start will be those of the Navy league women, which will open Tuesday, according to the announcement yesterday of Mrs. Frederick D. Countiss, chairman. Already 380 women have registered for the courses. Registration will continue tomorrow at the headquarters, 1402 Stevens building. Miss Emma Dawson will have charge of the classes of cooking for invalids.

A movement will be started at a committee meeting tomorrow to obtain warm underwear for the men in the navy, and to get a pair of blankets "from every family."

"If we are to have 25,000 more men in the navy," said Mrs. Countiss, "we shall need to supply the men with warm clothing not furnished by the government."

Other members of the committee are Mrs. John J. Mitchell, Mrs. J. Ogden Armour, Mrs. Frederick Rawson, Miss Mary Anderson, Mrs. Arthur Dean Bevan, Miss Mabel Adams, Mrs. Homer Stillwell, Miss Edna Dixon, Miss Grace Dixon, and Mrs. William Rehm. The committee will meet every other day.

Women as Ambulance Drivers.

Women have volunteered their services in an organization known as the "Women's Drivers' Special Service Detachment" for duty with the army hospital units.

Among the women who have volunteered for service as ambulance drivers are Mrs. Sidney J. Blum,, 5237 Michigan avenue; Mrs. Henry A. Malone, 6723 North Clark street; Mrs. Clifford G. Bigelow, 728 Sheridan road; Miss Anna Weiss, 5025 St. Lawrence avenue; Mrs. John W. Watson, 7130 Luella avenue; Miss Marion Keehn, Kenilworth; Mrs. Gridley Adams, 628 Sheridan road; Mrs. N. C. Jackson, 947 Argyle street; Mrs. Frances D. Sardy, 1185 Scoville avenue; Mrs. Anna L. Sweet, 4420 Clifton avenue; Mrs. Grace B. Lundstrom, 925 Lawrence avenue; Mrs. Mary H. Morton, 6801 South Union street, and others.

RECRUITS

Twenty Occupations Represented Among Day's Applicants for Navy.

MORE than twenty occupations were represented in the list of applicants seeking to be "man-o'-war's-men" who applied yesterday at the navy recruiting station, 130 Fifth avenue. One fifth of the applicants were of German descent.

Among the applicants were:

ANDERSON, HILMER C. A., 1116 West Fifty-ninth street; welder.
BALEY, MELVILLE D., 214 East Seventieth street; checker.
BLAESING, FRED V., 3311 South Oakley avenue, machinist.
BLAUNDER, HARRY, 3140 Brudy; usher.
CHRISTOPHERSON, O. W., 4743 North Robey street; stenographer.
CUBBERLY, EARL P., Kankakee, Ill.; surveyor.
DREWS, ROMAN, 2917 North Wisner avenue; carpenter.
DUDUCK, R. L., 164 Glenwood avenue; engineer.
HARRIS, CHARLES G., 3117 Wilton avenue; clerk.
HOFF, GEORGE, 430 North Drake avenue; farmer.
KIESLING, CHARLES R., 5588 Emerald avenue; blacksmith.
McCABE, F. W., 4739 Prairie avenue; clerk.
NELSON, EDWARD V., 2513 Frankfort street; trimmer.
PRICE, EDWARD J., 6639 South Halsted; machinist.
RAND, A. M., 611 Park avenue; seaman.
ROHDE, HARRY A., 735 Weed street; plumber.
SULLIVAN, HARRY J., 4717 South Bishop street; clerk.
SWANSON, SWAN, 3261 South Paulina street; re-enlisted.
SWERCYSKI, WALERYAN J., 2232 Campbell avenue; binder.
WATSON, JOHN, 1807 Dempster street; fireman.
WOOD, HENRY H., Summit, Ill.; factory worker.

300 Aliens Apply in Day for U. S. Citizenship

More than 300 former citizens of other countries transferred their allegiance to the United States yesterday. The rush was continuous in both the Superior and Circuit courts. At times there were as many as 200 in line before the window of the naturalization clerk.

ARMY TAKES UP RECRUIT SLOGAN USED IN CHICAGO

Appeal for 'Fighting Men' to Do Service in All the States.

"Fighting men wanted—no others need apply."

Such is the slogan, first used in Chicago, which has been adopted by the United States army to obtain recruits all over the country.

The slogan was submitted to the war department by Capt. R. L. Kinney, chief of the recruiting service in Chicago.

"In this crisis," said Capt. Kinney, "we do not desire men who want to get into the army for the snap of the thing, who one day want to rally around the grand old flag and the next do what is commonly known as 'soldiering'.

"The army wants the best material obtainable, and that's the idea I had in view when I made a play for 'fighting men.' Every man who now enters the army should know that he is supporting the flag in the time when it needs him."

The army stations, the marine corps, and the navy yesterday were again filled with applicants. The offices will be kept open today, as they were last Sunday.

Much attention was called to the army recruit drive yesterday when the new "army horse," a gasoline tractor driven with reins, dragged a three inch field piece, a caisson, and a light gun through the loop district. Army officers say that the new machine, which is the invention of a Milwaukee man, will take the place of draft horses in the service.

George Hoff of 430 North Drake avenue, 17 years old, who said he was a farmer, was led into the navy station yesterday by his mother.

"I want George to defend his country; he is my only boy, but his country needs him more than I do," she said.

BRITAIN MAIMED BY U-BOAT WAR, J. ARNOLD SAYS

Withdrawal of U. S. Support of London Exchange Seen.

Operation of an automatic embargo on neutral shipping and the withdrawal of American bank support of London exchange will be the serious results shortly of the German U-boat warfare, in the opinion of John J. Arnold, vice president of the First National bank and a member of the national foreign trade council.

"The submarine program undertaken by Germany," said Mr. Arnold, "is going to hit neutral shipping very hard, in my opinion. The banks will be forced to refuse London exchange. Already insurance rates have reached virtually the prohibitive point. Added to this is the working of an automatic embargo.

Affects Whole World.

Neutral shipping will be forced to stay in friendly ports unless it takes the chance of crossing the ocean or is convoyed by warships. The effect of Germany's new undersea attacks, rather than the actual sinking of boats, is going to be very serious and affect shipping the world over.

"From the standpoint of those interested in the foreign trade the present situation is exceedingly serious. It looks now as if the foreign commerce of the neutral nations will have to be suspended practically, for the present at least, or until some method is evolved of breaking the U-boat blockade.

"Pinch" Is Evident.

"That England feels the pinch goes without saying. In peace times the British isles maintain only about a ninety day supply of foodstuffs much of which they get from other countries.

"England, however, probably will turn her attention to her own soil and the extension of her present cultivated area. There are great tracts of pro-

"The pinch also probably will bring England to a basis similar to that now in operation in Germany, whereby the distribution of foodstuffs is handled scientifically with a view to conserving everything possible and eliminating all waste."

RETAIL DEPARTMENT
PITKIN & BROOKS
8-18 E. LAKE STREET

February Dinner Ware Sale

Hundreds of customers have availed themselves of the savings afforded in this annual February Dinner Ware Sale.

A Special Discount is given on all French China open stock patterns, all English and American semi-porcelain open stock patterns, all American complete dinner sets, and, in addition, Special Reduced Prices have been made on all French China complete Dinner Sets.

$82.00 Late importation Adam Period Haviland China 100-piece Dinner Set, in open stock, as illustrated. Green-blue decoration, with gold band on edges and gold handles. Extra pieces can be furnished.

$20.25 For American Dinner Set, 100 pieces. Choice of four handsome decorations.

$25.00 Limoges China 100-piece Dinner Set. Neat pink spray decoration, gold handles.

$35.00 For choice of three French China Dinner Sets. Very attractive decorations. Values up to $50.00.

$30.00 Booth's Silicon China 103-piece Dinner Set. Cobalt blue border with gold lines and conventional decoration in brown. Regular $40.00 value.

$60.00 and $65.00 for choice of a number of attractive Limoges China Dinner Sets. Values up to $85.00.

China Remnants—50% Discount

Odds and ends from a large number of open stock patterns are on sale at one-half regular prices. The assortment includes Bouillons, After-Dinner Coffees and Ramekins, by the dozen or sold singly. Also great values in Platters, Cakes, Chop Dishes, Salad Bowls, Teapots, etc.

Electric Lamps at Special Prices

This week we offer some special inducements on Electric Lamps. There will be a discount on every Lamp in our stock.

$15.00 Lamp now $10.00.
$18.00 Lamp now $12.00.
$27.00 Lamp now $20.00.
$35.00 Lamp now $25.00.
$15.00 Lamp now $12.00.
$25.00 Lamp now $20.00.
$50.00 Lamp now $35.00.
$22.50 Lamp now $16.85.

25% DISCOUNT ON ALL TABLE LAMPS WITH SILK SHADES

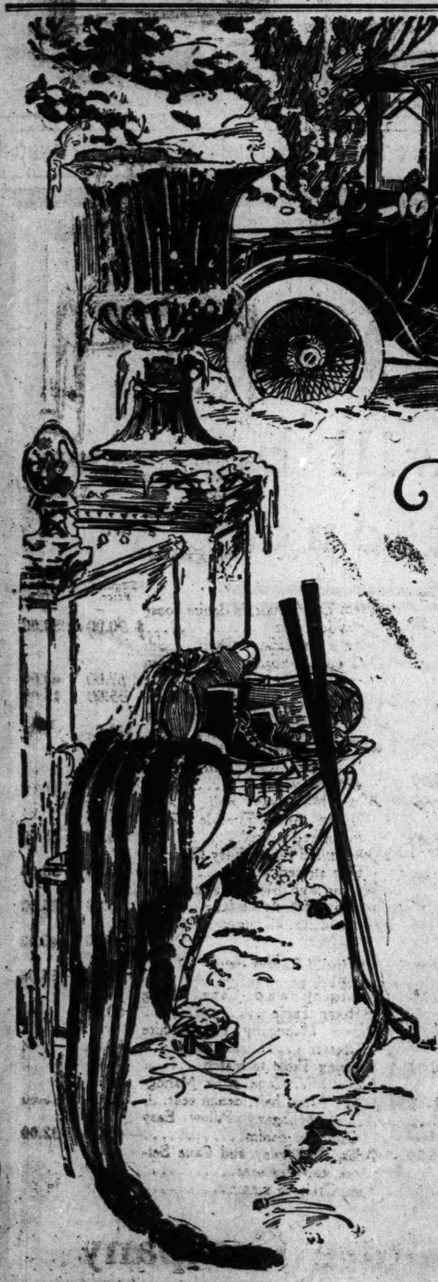

Dependable

After all, one *insists* on dependability.

The Rauch & Lang has always been standard of that.

Sixty-four years of building coaches for the most exacting patrons has established the measure of Rauch & Lang superiority from every point of view.

Dependability, prestige, distinction, comfort, refinement, ease of operation, safety—*all* these are embodied in the latest models.

Rauch & Lang Baker Co.
2349 Michigan Ave.
Telephone—Calumet 4712

Rauch & Lang Electrics

"The Social Necessity"

Lyon & Healy

Phone Webash 7900 — Charge Accounts Solicited

Let Lyon & Healy aid you in the selection of your Victrola. A Victrola will last for many years; therefore it is important to get the best possible assistance in choosing your instrument and in laying the foundation of your record library.

Specially Selected Outfits

OUTFIT NO. 4—$17.25
Victrola. Style No. 4, price $15.00, and six selections (three 10-inch double faced 75 cent records) of your own choosing. Terms: $2.25 cash for the records and $4.00 per month for the machine. First payment in thirty days.

OUTFIT NO. 6—$28.75
Victrola. Style No. 6, price $25.00, and ten selections (five 10-inch double faced 75 cent records) of your own choosing. Terms: $3.75 cash for the records and $4.00 per month for the machine. First payment in thirty days.

OUTFIT NO. 8—$44.50
Victrola. Style No. 8, price $40.00, and twelve selections (six 10-inch double faced 75 cent records) of your own choosing. Terms: $4.50 cash for the records and $5.00 per month for the machine. First payment in thirty days.

OUTFIT NO. 9—$56.75
Victrola. Style No. 9, mahogany or oak, price $50.00, and eighteen selections (nine 10-inch double faced 75 cent records) of your own choosing. Terms: $6.75 cash for the records and $5.00 per month for the machine. First payment in thirty days.

OUTFIT NO. 10—$82.50
Victrola. Style No. 10, mahogany or oak, price $75.00, and twenty selections (ten 10-inch double faced 75 cent records) of your own choosing. Terms: $7.50 cash for the records and $5.00 per month for the machine. First payment in thirty days.

OUTFIT NO. 11—$108.25
Victrola. Style No. 11, mahogany or oak, price $100.00, and twenty-two selections (eleven 10-inch double faced 75 cent records) of your own choosing. Terms: $8.25 cash for the records and $5.00 per month for the machine. First payment in thirty days.

OUTFIT NO. 14—$161.25
Victrola. New Style No. 14, mahogany or oak, price $150.00, and thirty selections (fifteen 10-inch double faced 75 cent records) of your own choosing. Terms: $11.25 cash for the records and $10.00 per month for the machine. First payment in thirty days.

OUTFIT NO. 16—$215.00
Victrola. Style No. 16, mahogany or oak, price $200.00, and forty selections (twenty 10-inch double faced 75 cent records) of your own choosing. Terms: $15.00 cash for the records and $10.00 per month for the machine. First payment in thirty days.

OUTFIT NO. 18—$270.00
Victrola. Style No. 18, mahogany, price $250.00, and your own selection of assorted records—Red Seal, Purple and Blue Label and double faced records to the value of $20.00. Terms: $20.00 cash for the records and $20.00 per month for the machine. First payment in thirty days.

LYON & HEALY
WABASH AVENUE
at Jackson Blvd.

290 (C) L. & H. 1917

The Stevens Building Restaurant
Eighth Floor — Stevens Building
17 North State Street 16 North Wabash Avenue
Nine Express Elevators Direct to Eighth Floor

SUNDAY DINNER

at the new and beautiful Stevens Building Restaurant is a delightful change from the routine of housekeeping. Our $1 Sunday table d'hote dinner will be a revelation to you. The high quality of the food, the excellence of the cuisine, the efficiency of our unobtrusive skilled service and the charm of the surroundings combine in making this the nicest place in Chicago to go for dinner. An excellent musical programme by our fine orchestra, with soloists of distinction, adds to the pleasure. Come and hear Ruth Romaine sing "Rackety Coo" or Arthur Frasik play "Auf Wiedersehn." They will sing and play your favorite selection right at your table for you. Try Sunday Dinner here today.

REGULAR TABLE d'HOTE DINNER WEEK DAY EVENINGS, 75 CENTS. LUNCHEON, 60 CENTS

Sunday, February 11 — Table d'Hote Dinner, $1.00
From 12 P. M. to 9 P. M.

MENU

Canape Octavienne
Blue Points Little Neck Clams
Fresh Crabmeat, Shrimp or Sardine Cocktail
Fresh Fruit or Maraschino Cocktail
Orange or Grapefruit Supreme
Pascal Celery Ripe California Olives
Consomme Royal Cream of Fresh Tomatoes aux Croutons
Broiled Lake Superior Whitefish, Maitre d'Hotel
Sliced Cucumbers
Roast Vermont Turkey with Dressing
Compote of Fresh Cranberries
Fillet Mignon of Beef Marie Louise
Fresh Mushroom Sauce
Glaced Beechnut Ham, Champagne Sauce
Candied Yams
Green Peas au Beurre Au Gratin Potatoes
Lettuce Hearts or Combination Salad
French Dressing
Apple, Apricot, Custard or Pumpkin Pie
Lady Fingers Macaroons
Vanilla, Chocolate, Strawberry or Tutti Frutti Ice Cream
Meringue Glace, Chantilly
Tea Coffee Milk

Special parties for luncheons, teas, card parties, club or social banquets served in public dining room or private banquet room. Apply personally or by phone to

WALTER C. WILLIAMS
Secretary and General Manager
Phone Randolph 5780

Walk-Over Shoe Store
131 South State Street

Scholl Foot Expert Is Here

Gives Free Advice

Whatever your foot troubles may be, the Scholl foot expert now at our store will tell you how to overcome them and have **permanent** foot comfort. He is an authority on foot troubles, having studied the science of producing foot comfort under the personal direction of Dr. Wm. M. Scholl, and will be here

Until Saturday, February 17

Why not avail yourself of this unusual chance? Why not get rid of that foot trouble—whether it's a mere corn or a badly broken down arch—by getting and heeding the advice of this FOOT SPECIALIST, all with no obligation whatever on your part?

Come for Comfort

100 ARRESTED AS CAPTAIN RYAN CLEANS DISTRICT

Wholesale Raids Crowd East Chicago Avenue Station.

East Chicago avenue, "the worst police district in Chicago," was given a treatment of cleaning out with police vacuums, vice squad spot knockers, and general rousting of undesirables last night, with the result that at midnight Capt. John Ryan saw his cellrooms filled to overflowing.

Beginning soon after 10 o'clock four special squads, working with the regular force, began bringing in the harvest of underworld personages. Within an hour the returns made it necessary for Capt. Ryan to "borrow" a patrol wagon from the Hudson avenue station. All night long the patrol wagons kept the district in a furore with clanging trips between disorderly places and the police station.

One Hundred Locked Up.

Men and women, the latter in gaudy dresses and generally disheveled, were booked and locked up. At 11 o'clock there were more than 100 persons locked up.

At roll call in the evening Capt. Ryan made a short and swift address to the day and night men of the district.

"Go out and get some action," said he. "If you don't, come in here and you'll see me get some action. There are no more strings in this district."

Four Squads Lead Raids.

Lieut Luke Garrick was in charge of the first squad, with Detectives Kehoe, Koerner, Ausenbaum, Hanson, and Franklin. Lieut. McCauley led another squad with Detectives Cusak, Stapleton, Kelly, Sullivan, and Trant. Detective Sergt. Blaul led Sullivan, Burnes, and Rohilof. Detective Sergt. Walsh had Detectives Boschulte, Wagner, and Crane.

One of the first arrests made was that of Albert Hendrickson, 73 West Chicago avenue. This was within a stone's throw of the station and three women and two men were taken. Raids were made at 69 West Ohio street, 119 West Chestnut, 917 Wells, 551 North Clark, 715 North Clark, and 6 East Illinois.

Three Notables on Way to See Birth in Their Play

George Tyler, theatrical producer, and Gertrude Atherton and Rupert Hughes, two of America's best known novelists, will arrive in Chicago today to attend the opening of Margaret Anglin's new play "The Lioness," dramatized by Mr. Hughes from Miss Atherton's latest book, "Perch of the Devil." Mr. Tyler gained fame by producing "The Garden of Allah" and "Joseph and His Brothers," prior to assuming charge of "The Lioness."

SOLDIER-ARTIST

Former Chicago Youth, Killed in Crash of Army Truck and Train at El Paso, Where He Was Serving with Fifth Ohio Infantry of the National Guard.

Sergeant Karl Harold Eisenhart

Sergt. Karl Harold Eisenhart of the Fifth Ohio infantry, who died as the result of an accident in El Paso, Tex., Friday when the army truck which he was driving ran into the Golden State Limited, was well known in Chicago musical circles. Until two years ago he had lived in the family of M. B. Ballantine, assistant vice president of the Rock Island railroad. He was a nephew of Mrs. Ballantine, who had taken him to raise when he was 4 years old.

Although only 20 years old, the boy had achieved considerable vogue in lyceum circles. He was an earnest student and had many talents. Besides being a singer, he was a cartoonist. He was preparing for Columbia university when he was called to service from his home in Cleveland at the time of the Mexican trouble.

Eisenhart traveled all over the country with a lyceum company when he was a boy. He did concert and choral work and was known in many cities as "The Great Boy Soprano."

While in Chicago he attracted the attention of John T. McCutcheon, THE TRIBUNE cartoonist, who assisted the lad in his efforts to become a cartoonist and predicted a bright future for him.

Cut By Hatchet in Quarrel.

Frank Misolek, 45, of 1461 West Superior street, went to the home of his brother-in-law, John Cernick, 745 Avers court, last night for a friendly chat. An argument developed which ended by Cernick slashing Misolek diagonally across the face with a hatchet. His condition is serious.

THREAT CHARGE CAUSES ARREST IN DEATH TRIAL

Michael Frank Is Held in $25,000 Bond in the Rooney Case.

"Whatever you do, don't hang anybody."

Michael Frank, mentioned in a recent fake bond transaction and held to the grand jury recently on a robbery charge, made this admonition at noon yesterday to a juror sitting in the trial of William Rooney for slaying Joseph Cooney in Hod Carriers' hall on May 16, 1916.

The conversation was overheard by Deputy Sheriffs Hartigan and Parowski, was repeated by them to Judge Barrett when Rooney's trial was resumed yesterday afternoon, and as a result Frank is held at the county jail with bonds increased to $25,000 on the robbery charge.

Officers Hear Threat.

The Rooney jury left the courtroom at noontime under surveillance of the deputy sheriffs en route to lunch. At Ohio and State streets Deputy Hartigan saw Frank step up and speak to Juror Lewis Herstein of 1805 North Kedzie avenue.

"Are you on this jury?" Frank asked in the hearing of the officer.

"Yes," said Herstein. "Why?"

"Whatever you do, don't hang anybody," said Frank.

Hartigan warned Frank away at this juncture, but when court convened in the afternoon the deputy reported the occurrence to Judge Barrett. The court at once demanded the arrest of Frank, and within a few moments he had been found in the vicinity of the Criminal court building and was haled before Judge Barrett.

Admits the Conversation.

Frank admitted the conversation as related by Hartigan but denied intent to bribe or influence the juror. Judge Barrett at once raised Frank's bail to $25,000 in the larceny case and ordered further report to State's Attorney Hoyne on Frank's statement that two men with him were named Gilhooley and Williams.

According to the police, Gilhooley is known to the police as a "labor slugger." Williams, Frank said, was Gus Williams, a well known character, but this is doubted by the police.

Five Years for Munday, Appellate Court Rules

Joliet prison yawned again yesterday for Charles B. Munday, former president of the wrecked La Salle Street Trust and Savings bank, when the Appellate court affirmed the decision of the lower court that Munday serve five years in prison. Munday said he would appeal to the Supreme court.

Free Library for Richmond.

A movement is under way to obtain a free public library for Richmond, Va., inasmuch as the Virginia state library, located there, is unable adequately to meet the needs of the city.

CRIME OF THE WEEK

A Seven Day Chicago Record.

Murders	0
Holdups	45
Burglaries and larcenies	264
Pickpocket cases	0
Con game cases	6
Stolen autos (not recovered)	7
Safe robberies	1
Bogus check swindles	3

The total of property reported as taken, according to police information, is $28,000, of which $20,000 was in burglaries and larcenies.

CRIME OF WEEK BELOW AVERAGE DESPITE COLD

Crime for the last week was below the average, despite the extreme cold weather which generally sends the crime barometer upward. There was a total of 264 burglaries and larcenies, compared with 336 the previous week. Forty-five holdup robberies were reported and thirty-five automobiles were stolen.

Not a Pickpocket Case.

There was not a pickpocket case reported for the week, nor a murder. Cracksmen robbed a safe of $3,000. Other reports to the police were six cases of confidence game and three cases of bogus check swindles.

"We have the situation well in hand," said Chief Schuettler last night, "and I am gratified at the work being done by the department. There always is a big increase in crime in winter. The crime squads that have been organized at all stations are doing splendid work. It is impossible to entirely eliminate burglaries, larcenies, and holdup robberies, but we can reduce the number to a minimum.

Ten Murders Since January.

"My reports show that there have been only ten murders since Jan. 1. One of them was a so-called 'Blackhand' case. Never in my recollection have there been so few murders in the same length of time."

JUDGE REFUSES HIGHER COURT'S ORDER ON CHILD

Cooper Spurns Mandate in Contest Over Bryson Girl.

Judge Cooper yesterday declined to issue an order to take Frances Eileen Parker, 4 years old, from her foster mother, Mrs. Edna May Bryson, and give the child to her real mother, Mrs. Emma L. Parker.

The Appellate court last Monday handed down a decision overruling Judge Cooper's decision that the foster mother was legally entitled to the child, whom she adopted when the girl was only a few hours old. Yesterday the Appellate court issued a mandate, on motion of Attorney Perry S. Patterson, attorney for Mrs. Parker, requiring that the Superior court judge issue an order at once placing Mrs. Parker in possession of the child. Judge Cooper, when he received the order, said he would let matters stand as they were until Tuesday.

Explains Move for Stay.

Attorney Benjamin E. Burr, counsel for Mrs. Bryson, said he had asked a stay to give him time to obtain from the Illinois Supreme court a writ of error on which he proposes to carry the case to that tribunal.

"Mrs. Bryson," said Mr. Burr, "will seek from the highest court of the state to retain custody of the child she adopted when a baby. If the Supreme court of Illinois upholds the Appellate court in awarding the girl to Mrs. Parker, Mrs. Bryson will carry the case to the Supreme court of the United States. She will spend every cent she has in her effort to keep the child."

In Courts for Year.

The case has been in the courts for nearly a year. It was originally decided by Judge Cooper in favor of Mrs. Bryson. The Appellate court recently reversed Judge Cooper's decision and ordered the child given to its mother.

Mrs. Parker's baby was born in the Polyclinic hospital in 1912, a few weeks after her marriage to Dr. Edwin L. Parker of Vermont, Ill., in whose home she had been a housemaid. Mrs. Parker, whose marriage was a secret one, did not wish to keep the child, because she feared disgrace. When a few days old the baby was given to Mrs. Bryson. Dr. Parker died in 1914, and Mrs. Parker, after a long hunt, found the child and began suit for its recovery.

City Hall Claims Record for Signing Pay Checks

S. R. Wharton, assistant city paymaster, desires to set aside the popular notion that employés of the city show activity only on pay days.

He cites one instance when he countersigned 29,445 pay checks in eleven days, during which he worked sixty-two hours on this detail of the city business alone.

On Jan. 30, working ten consecutive hours, he affixed signatures to 5,006 checks.

ACTRESSES ACT DRAMA TO HOBO COLLEGE COURSE

The hobos have gone to drama.

Feasted royally recently on the operatic notes of Mary Garden, the members of the Hobo college, 817 West Washington street, decided that the stage is quite the thing. Spoken drama was added to the curriculum, and the first lesson was given last night by two members of the Little Theater company—Miss Frendas Kerber and Miss Louise Mick.

"The Joker" was the title of the first lesson. It held rigidly to the etiquette of the stage, but the characters and lines were those of the hobos' own choosing—even the dope fiend had his place, portrayed by Harry Wilson. The "Chief Hobo" was Irvin Tucker, secretary of the college, popularly known as the "Hobo Father." Mrs. Tucker also had a part.

The hobos pronounced the first lesson a complete success.

DIAMONDS AND FUTURE VALUE

No matter how much sentiment you attach to your purchase of a diamond, you cannot afford to lose sight of its intrinsic value—and its future worth! Kirchberg's reputation of honesty and stability is your guarantee of safety—let him aid you in selecting an appropriate diamond.

THE HOUSE OF KIRCHBERG DIAMONDS

FOUNDED 1867

104 N. STATE ST.

One Door North of Washington Street OPPOSITE "FIELD'S"

Scholle's Semi-Annual Sale of Good Furniture

Twin Beds, each, $47.00
Full Size Bed, $52.00

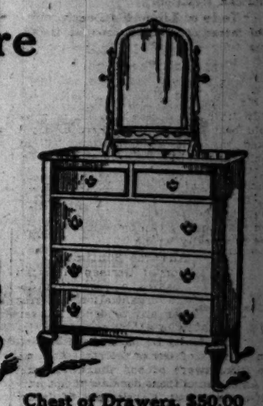

Chest of Drawers, $50.00
Toilet Mirror, $17.00

Queen Anne Bedroom Suite in Mahogany or Black Walnut

IF you love the graceful lines of the furniture of the Period of Queen Anne, you will appreciate the beauty of the pieces we show in these illustrations; no corners, no sharp edges, softness and grace in every detail.

There's good reason why the furniture of this Period is so wonderfully popular and growing more so as people learn more of its artistic beauty.

Our store has long been noted because of the Period furniture we show; every type is faithfully followed with the best taste and the most reliable accuracy. If you buy a piece of Period furniture here, you may show it with the utmost confidence in its authenticity.

Such things do not suggest bargain sales, they suggest the best that good taste could demand, and yet we are basing our Special Semi-Annual Sale on extremely low prices in just such things; making the idea of "factory end lots" or "shop worn pieces" seem very insignificant by comparison.

When you buy these bargains and get them home, see how they fit into their surroundings, and if everything isn't just as you want it, we are glad to make an exchange for other goods or for money—that's another unique feature of a Scholle Special Sale.

46 in. Dresser, $68.00

Dressing Table, $49.00
Hand Mirrors, each, $3.50

Here are some examples of our bargains:

	Regular Price.	Sale Price.		Regular Price.	Sale Price.
William and Mary Brown Mahogany Chest of Drawers	$ 85.00	$ 58.00	Adam Easy Chair, in denim, loose cushion seat	$ 90.00	$ 58.00
Brown Mahogany Dressing Table	50.00	42.00	Large Lounging Chair, with Adam mahogany base, down cushion seat	67.00	49.00
Sheraton Mahogany Cane Panel Twin Beds, pair	150.00	60.00	Mahogany and Cane Side Chair	35.00	15.00
William and Mary full size Walnut Bed	50.00	30.00	Mahogany Pillow Davenport, in blue Jaspe velvet	110.00	72.00
Fumed Oak Dresser with ebony and holly inlay	45.00	29.00	William and Mary Mahogany Pillow Easy Chair, in striped antique velvet	75.00	33.00
Chest of Drawers to match	35.00	23.00	Solid Mahogany and Cane Queen Anne Fireside Chair, in figured velvet	60.00	45.00
Triple Glass Dressing Table to match	37.00	22.00	Overstuffed Pillow Easy Chair, in blue striped velvet	60.00	38.00
Hepplewhite Mahogany Twin Beds, pair	170.00	92.00	William and Mary Walnut Sofa Table, 60 inches long	38.00	25.00
Dresser to match	118.00	72.00	Charles II. Mahogany Console Table	60.00	45.00
Chest of Drawers to match	80.00	60.00	Chippendale Mahogany Console Mirror	75.00	55.00
Solid Mahogany Queen Anne Writing Table	35.00	25.00	Mahogany and Cane Living Room Table	60.00	45.00
Hepplewhite Mahogany Drop End Living Room Table	52.00	39.00	Brown Mahogany Hepplewhite Dresser	100.00	75.00
Solid Mahogany Adam Library Table with cane shelf	45.00	35.00	Dressing Table to match	75.00	55.00
Solid Mahogany William and Mary Library Table	60.00	48.00	Louis XIV. Cane Back Mahogany Arm Chair, denim seat	29.00	15.00
Adam Bookcase in brown mahogany with lattice doors	75.00	44.00	Adam Mahogany Pillow Easy Chair, in denim	45.00	32.00
Black Lacquered Book Table	90.00	72.00	Adam Mahogany and Cane Settee, tapestry seat	40.00	22.00
Adam Mahogany Davenport in denim	165.00	105.00	Arm Chair to match	30.00	15.00
Nest of Tables in Imperial yellow lacquer	36.00	27.00			

Scholle Furniture Company

121 South Wabash Avenue, Between Monroe and Adams

WALL PAPER

1,000 Modern Rooms

Each of our 1,000 great wall-sized screens shows a complete room decoration—each screen is like a door through which you look at a perfectly decorated dream room—one which you can realize in your own home at trifling expense.

Each of these screens is the work of an expert interior decorator. They are constantly being changed—new combinations, new arrangements, new panel decorations replacing others.

These Screens make the service of this store as complete as the most exclusive decorating establishment. Finest selection of up-to-date papers shown anywhere—1,000 patterns of GENUINE IMPORTED PAPERS. 1,000 patterns from the best American Mills—and all these at a fraction of the prices asked elsewhere. 23c AND DOWN. And in addition, by means of this modern method of display you secure expert and individual service in determining the most beautiful decorative scheme for your home.

Good decorators furnished if desired.

OUT OF TOWN BUYERS can order from our handsome Mail Order Portfolio—the finest wall paper catalog ever prepared—containing a beautiful selection of our most popular papers. READY NOW. Write for it.

We do not sell cheap wall paper—we sell wall paper cheap.

5¢ 10¢ 25¢

THE 5 10 & 25 CENT WALL PAPER STORE
423 SO. WABASH AVE.

RANDOLPH MARKET and GROCERY— "Where your money goes the farthest"

AT THESE FOUR BIG STORES

DOUBLE STAMPS ON TUESDAY — 164 NORTH STATE ST. + 1379 MILWAUKEE AVE. — 222 WEST MADISON ST. + 814 WEST 63RD STREET — DOUBLE STAMPS ON TUESDAY

OUT-OF-TOWN CUSTOMERS

WILL FIND OUR TWO BIG LOOP STORES A CONVENIENT PLACE TO SHOP WHEN IN THE CITY. IF INCONVENIENT, PHONE OR MAIL YOUR ORDER TODAY. OUR FACILITIES ARE SUCH THAT YOU WILL ENJOY TRADING WITH US.

—FOR—

—MONDAY, TUESDAY AND WEDNESDAY—

WE WILL SELL

10,000 LBS. BUTTERINE Fresh Country Style Rolls — Per Pound, 24½c

5,000 lbs. Dodge Co. Cream Brick Cheese — Per Pound, 23½c

SUGAR—8 lbs.—Best granulated, with a $1.00 canned goods order for 29c

POTATOES—Fancy Southern Sweets, in No. 3 tins, 3 for 25c; can 12c

COCOA—Our Old Dutch brand, in bulk; 2 lbs. for 35c

HOMINY—Fancy Boulevard brand, No. 3 tins, 2 for 21c; can 12c

PEARS—Sweet Girl brand, in h'vy syrup, large tins, per can 22c

MARMALADE—Imported Dundee brand, special, per jar 39c

ASPARAGUS—Griffin's Mammoth White Stalks, in large 2¼ tins; 2 for 35c; per can 29c

HERRING—Marshall's imported kippered, at, per can 29c

FLOUR—⅛ bbl. only of Gold Medal brand, during this sale for $1.18

SALMON—Fancy Red Alaska, tall tins, 3 for 25c; can 22c

SOAP—6 bars Swift's Pride Laundry, for 19c

BEANS—Little Quaker Refugees, fancy Hart pack; 3 for 40c; per can 17c

PRUNES—Extra fancy and large Santa Clarss, full 22c value; 3 lbs. 49c; per lb. 17c

CEREALS—3 pkgs. Quaker Rolled Oats or Cornmeal for 25c

TEA—Lipton's Yellow Label, in ½ lb. tins, special for 27c

SUGAR—5 lbs. best granulated, with $1.50 grocery order (adv. butterine, cheese, flour, meat and dairy items excluded), for 27c

CORN—Sweet and tender, new pack, 6 tins for 25c; can 15c

P-E-A-S—Fowler's Sift Early Junes, 3 cans 27c

TOMATOES—New pack, red and ripe, 3 cans for 35c

BEANS—Marcellus Limas, Hart pack; 4 tins, 45c; can 12c

NATIVE STEER POT ROAST TENDER and JUICY Lb., 15½c

Beef Tenderloin, per lb. 27½c
Sirloin Steak (30c value), lb. 23½c
Hamburger Steak, fresh made, 2 lbs. 25c
Pork Sausage, link or meat, per lb. 14½c
Frankfurters, home made, lb. 14½c
Hams, No. 1, sugar cured and old hickory smoked, lb. 20½c
Bacon, No. 1 strip, 5 to 7 lb. average, per lb. 23½c
Sauer Kraut, home made, quart 15c

BUTTER Fresh Elgin CREAMERY, Lb. 41½c

At Our State St. Only
ALL DAY MONDAY
To Introduce, We Will Sell 10,000 lbs. of our Good Cup —Old Crop Santos Coffee (limit 2 lbs. only), 2 lbs. for 29c

EGGS RANDOLPH BRAND STRICTLY New, Fresh Laid, Direct from the Country, dozen. 50c

The Perfected LENS

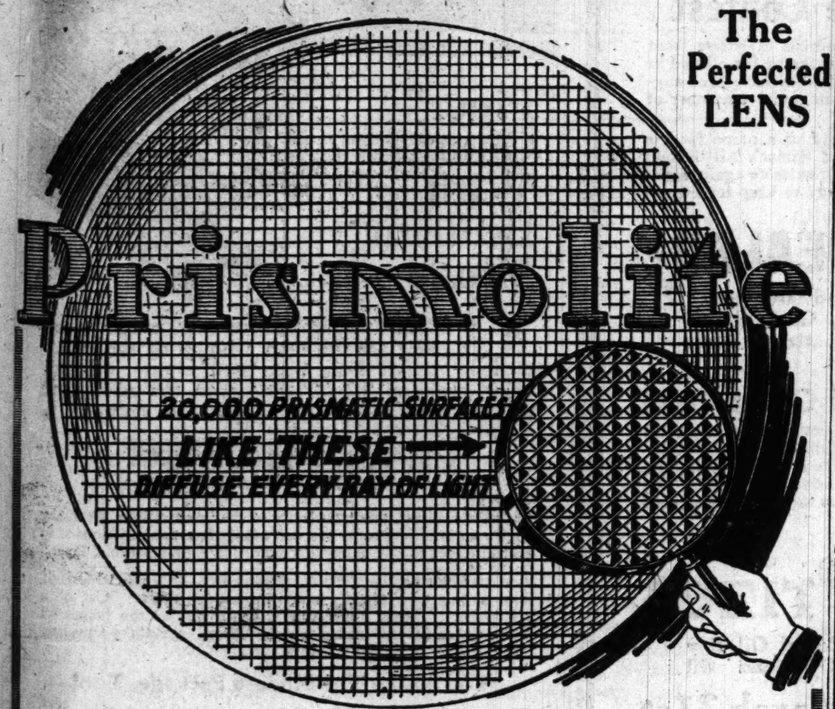

Light Diffused Daylight

MADE of PLATE glass—the only convex, diffusing lens produced. Solves your headlight problems—floods the road for 300 feet with bright, non-dazzling illumination—every ray passes a prism.

A wonderful, new, scientific, exclusive process discovered by the finest organization of experts in illuminating engineering and glass making. Nothing else like it.

APPROVED by rigid police tests in leading cities. Backed by MONEY-BACK TEN-DAY GUARANTEE.

Made in all sizes—8-inch, $3.00 per pair, to over 10½-inch, $5.00 per pair.

If it isn't standard equipment on your car, ask your dealer for a pair on our guarantee, or see us at headquarters.

The Prismolite Co. 2130 Michigan Ave. CHICAGO

If Your Dealer Can't Supply You Telephone Calumet 4875

QUEER TRIANGLE LOVE CASE PUTS COUPLE IN JAIL

Wife Who Offered to Divorce Mate to Save Girl Has Pair Arrested.

Fondness for Miss Ruth Covyeow, a milliner, led Walter Haisler, the son of Charles C. Haisler, president of Haisler Bros., brush manufacturers, away from his wife and 3 year old baby boy. And last night this same fondness led Haisler and the girl to the central police station.

The arrest of Haisler and Miss Covyeow revealed a curious situation. Through it the story of a tragedy which resulted from a "Want to take a ride with me?" remark in Lincoln park came out. Haisler, a chauffeur for the Hotel La Salle, was driving in the park when he saw Miss Covyeow. He asked her to ride. She rode, and there sprang up the friendship which brought them to jail.

That Was Year Ago.

That was nearly a year ago and last Thanksgiving the Haislers quarreled. They became reconciled on Christmas day and at that time Haisler told his wife of his affair with Miss Covyeow and that she would soon become a mother.

Mrs. Haisler resolved that her husband should "be square with the girl." She told him that she would get a divorce that he might marry the girl and give the child a name. He would not consent and another quarrel was the result. Then, through a mutual friend, Mrs. Haisler found the girl and brought her to the Haisler home at 47 East Pearson street.

Brought Them Together.

"She brought us together in their little home and in front of the little 3 year old Haisler boy," sobbed the Covyeow girl in the South Clark street annex last night. "She told Walter to treat me right—to marry me. We could not reach an agreement, however, and we separated.

"I guess it was my fault that we could not agree, for I told Mrs. Haisler I would never consent to being the reason for their divorce. I said 'There's always another way.'"

And soon after she made these remarks a revolver was found on the girl. She admitted afterward that she referred to the weapon when she said "There's always another way."

Taken at Reed Hotel.

The couple were arrested on his wife's complaint at the Reed hotel, 102 West Lake street, where they had been for two nights. Soon after Haisler had been jailed his wife appeared, begging for his release, saying that she had acted hastily. She then went out and bought food for him. His father and mother also appeared, but the father declared that he would allow his son to stay in jail over night "to think things over."

Haisler at his home, 1231 Addison street, later in the evening. "My wife and I tried to rear him to be a real man, but he was a little too wild for us."

MARTYR

Girl of 17, Beset by Flames, Who Ordered Rescuer to Save Sister.

Miss Irene Enderlin

GIRL SACRIFICES SELF FOR SMALL SISTER IN FIRE

Orders Rescuer to Save Child After Kerosene Blast in Home.

The love of 17 year old Irene Enderlein for her younger sister, Bertha, was put to the ultimate test yesterday when fire attacked their home at 10026 Ewing avenue, South Chicago. She perished in the flames and little Bertha is dying in the flames and little Bertha died a few hours later at the South Chicago hospital.

Irene was acting as "mother" to the family yesterday in the absence of Mrs. Hattie Enderlein, her mother, who was visiting friends on the west side overnight. She arose early and made breakfast for her father, Robert Enderlein, who is a foreman carpenter at the Chicago Shipbuilding company, and her brother, William.

She Returns to Bed.

After they had gone to work, Irene went back to bed for a few extra winks. An hour or so later she and Bertha, who is 8 years old, got up and the older girl went to the kitchen to prepare breakfast. The fire was low, so Irene put some coal in, and then threw kerosene in after it.

There was a puff of smoke as the oil reached the fire, followed by a deafening roar. The can of kerosene had exploded in the girl's hands, and within a second the two girls were enveloped in flames.

Hears Girl's Screams.

Tom Hanlon, a roomer, heard the girls' screams and rushed into the kitchen, which by this time was a mass of flames.

"Never mind about me," screamed Irene. "Get Bertha out. I can take care of myself."

Hanlon picked Bertha up and, rushing out of the house, threw her in the snow and rolled her over and over. He succeeded in putting out the flames

Fire Drives Twelve from Car.

Twelve passengers left a Racine avenue car when it caught fire at State and Van Buren streets yesterday. Firemen checked the blaze.

PINTS VS. RIBBONS

Harvard Boys Prove Adept at Measuring Liquids, but Simmons Girls Are More Observing on Personal Adornment.

CAMBRIDGE, Mass., Feb. 10.—[Special.]—Simmons girls are more truthful than Harvard's boys, although not so accurate about measuring liquid pints. These are interesting results of an intelligence test conducted by Profs. R. M. Yerkes of Harvard and Harold E. Burtt of Simmons, both psychologists, in which 100 Harvard collegians and 140 Simmons girls competed.

The girls lost on a pint measuring test. But the boys, on the other hand, in answer to one of several catch questions said they saw a red ribbon on the hair of a girl in a butcher shop picture which was flashed on a screen for this test. The girl had no ribbon at all. The boys betrayed their "suggestibility." The girls refused to be trapped.

The pint measuring question was: "Given an unlimited supply of water, a three pint receptacle with five pint receptacle, how would you measure out exactly seven pints of water, using only the two receptacles?" Sixty per cent of the Harvard boys wrote correct solutions. Only 14 per cent of the girls' answers were correct.

WILMETTE VOTES AGAINST RULE BY COMMISSION

Wilmette citizens yesterday voted down the commission form of government plan, thereby, it is asserted, minimizing the hopes of the Chicago, North Shore and Milwaukee Electric Railway company that it would be permitted to haul freight through the streets.

Paul Schroeder of Wilmette, who headed the fight on the proposed comission form of government, was jubilant last night.

"The proposition was lost by 119 votes," he said. "We won simply because we were convinced that $700 worth of circulars sent out in support of the commission plan had capitalistic origin. I am not prepared to give names in connection with this.

"However, one thing is assured. The fight on the proposed new franchise for the North Shore road in Greenleaf avenue will be waged with now strength, for we are determined that freight shall not be hauled through our streets. We want the company to run its tracks through to Evanston paralleling the Northwestern tracks."

RUSH MEASURE TO PLACE CURBS ON BABY FARMS

Nance and Health Officers Agree on Need for Regulation.

Following the investigation Friday of Chicago "baby farms," Chairman Willis O. Nance, chairman of the city council health committee, yesterday rushed plans for the adoption of an ordinance that will remedy the evils that were brought to light.

Dr. Nance conferred with members of the health department and officials of the Juvenile Protective association to bring about an agreement as to the precise terms of the proposed measure.

All Admit Need of Curb.

"There is no difference of opinion," said Dr. Nance, "as to the absolute necessity of such an ordinance. Our inspection trip showed that the children in these 'farms' are dying from starvation and diseases.

"The big trouble is that they are not regulated. We propose to compel them to take out a license which can be revoked by the mayor and submit to periodical inspection by the health department.

"We expect to have the ordinance ready for the meeting of the health committee next Thursday, and I have no doubt it will receive the indorsement of the committee."

Plans Unrelenting Crusade.

Arthur Guild, the official of the Juvenile Protective association who accompanied the aldermanic investigating committee, announced that the association will continue its work until every "baby farm" in the city has been inspected. Already the association has been successful in having children removed from about a dozen "baby boarding houses" by court order. Mr. Guild was given two assistants in the work Feb. 1 and so far they have investigated about twenty-nine "farms."

Mr. Guild estimates there are 100 "farms" of the more or less vicious variety in the city. According to Dr. W. K. Murray of the health department, there are altogether 800 to 1,000 "homes" in the city where babies are boarded.

FRIENDS FEAR FOR SAFETY OF INSPECTOR SMITH

"Inspector" John Smith, one of a small, exclusive, and long standing coterie of kindred spirits wont to gather o' nights in Vogelsang's, has not been found, and apprehension is felt for his safety.

Smith was western agent for the New York lace house of J. & L. Stiefel. Members of that firm said in New York that he was expected to arrive there Monday on his periodical visit to headquarters. He bought his tickets and his baggage was checked in Chicago on Saturday night. But he did not leave for New York, for his tickets and baggage checks were received in the mail by A. Larkin, with whom he had an office.

Larkin is the Chicago agent for Fried, Mendelson & Co. of New York. He was unable to explain the disappearance of Smith.

Among his associates in the loop Smith was known as the "Inspector," and he was always a happy, contented man, with good business connections and apparently of no worries. John Vogelsang Jr. said last night that Smith had not been seen about the loop since Saturday a week ago.

Your Apartment

is not modern unless it affords

Pure Water

at all times for your child, your table, your guest.

The Red Cross Filter Service

is installed and systematically maintained in entire apartment buildings, single apartments and residences.

Phone for Terms **Main 3000**

Service 184 West Washington St.

STEGER PIANOS

TONE and guaranteed reliability are the foremost attributes of Steger Pianos and Player-Pianos.

Thirty-eight years of untiring effort have been given to their development. They combine true tonal qualities with artistic excellence and great durability.

Steger & Sons

enjoy a world-wide reputation as piano-makers. They do not assemble—they build—intelligently and with integrity, in the largest piano factories in the world, at **Steger, Illinois,** on the "Dixie Highway."

A superb line of Steger Instruments to select from.

Steger & Sons Upright and Grand Pianos	$425 to $885
Reed & Sons Pianos	$360 to $410
Singer Pianos	$285 to $335
Thompson Pianos	$210 to $308
Steger Natural Player-Pianos	$675 to $775
Reed & Sons Player-Pianos	$520 and up
Singer Player-Pianos	$540 and up
Thompson Player-Pianos	$390 to $530

PAYMENTS TO SUIT YOUR CONVENIENCE

Our Exchange Dept. offers many exceptional values in used and rebuilt Pianos and Player-Pianos of various makes, fully guaranteed.

Old Instruments Taken in Exchange

Our Factory Repair Dept. makes old Pianos and Player-Pianos look like new *at reasonable prices.*
Estimates furnished without charge.

MUSIC ROLLS, 30c Each

Special—The Latest Hits, 30c each: "Naughty! Naughty! Naughty!" "Rackety Coo." "Allah's Holiday." All 88-note rolls.

500 Music Rolls, 88 note, special, 15c each.

Special Music Roll Library Exchange Privileges.

PIANOS TO RENT, $3.50 per month and up. Rent allowed if purchased.

Steger & Sons

PIANO MANUFACTURING COMPANY

Established 1879

STEGER BLDG., N. W. Cor. Wabash Ave. and Jackson Blvd.

Story & Clark Piano Co. Manufacturers' SALE

TWO-DAY SPECIAL SALE

New Player-Piano with Bench, Music Cabinet and 36 Rolls of Latest Music of Your Own Selection—FOR $348

Compare this instrument with any $550 Player-Piano sold elsewhere. It is a standard instrument, guaranteed by a million dollar corporation, and contains all the latest improvements, including 5 point motor, latest tracking device, bell metal plate, loud and soft pedal expression.

Terms $1.75 Per Week—Commencing March

Three Special Player-Piano Bargains

Full size mahog. any case, 88 note **PLAYER-PIANO $225** Compare this with any new $450 Player Piano made.

Latest style oak case **PLAYER-PIANO $167** This instrument we never offered new for less than $350.

Latest style 88 note **PLAYER-PIANO $435** This instrument never advertised new for less than $650.

$450 Player-Piano Will Cost Members $225

LIST OF PRICES DURING SALE

Some New, Others Shopworn or Used

$450 Player-Piano Will Cost During Sale....$225
$350 Player-Piano Will Cost During Sale....$167
$600 Player-Piano Will Cost During Sale....$179
$650 Player-Piano Will Cost During Sale....$395
$550 Player-Piano Will Cost During Sale....$285

TERMS Bring in what money you can spare now, balance pay as low as $1.00 per week on some, commencing March 15th.

$400 Upright Piano Will Cost During Sale...$ 85
$450 Upright Piano Will Cost During Sale...$145
$250 Upright Piano Will Cost During Sale...$ 53
$375 Upright Piano Will Cost During Sale...$ 90
$350 Upright Piano Will Cost During Sale...$115
New Upright Piano Will Cost During Sale...$135

If You Cannot Call With Your Application, Send It by Mail and State What Wood You Want the Piano In.

STORY & CLARK PIANO CO., 315 S. Wabash Ave., Chicago.

I herewith inclose $1.00 as first payment on the new piano at the special price. The balance, I will pay $1.00 per week.

It is further agreed that the piano is to be sent to my home with the understanding that if the piano is not satisfactory in every way when placed in my home that the same can be returned and my deposit refunded to me. (If prefer Player-Piano, state so on order.)

NAME.....

ADDRESS.....T

Mail or Bring in Your Application Within Two Days

Story & Clark Piano Co.

315 S. Wabash Ave., Chicago

NAME THE BOY —NOT THE OIL—

Up to date there has been a tremendous response to the street car cards and the big full page advertisement in this paper on Sunday (Feb. 4) announcing the start of

Kibler's Big Name Contest

Every day now we are receiving hundreds of letters from folks who are anxious to qualify for one of the prizes offered in this big contest. Hundreds of names for the boy have been suggested. And what is, of course, unfortunate, quite a number of names for the oil have been received.

So when YOU enter this contest send us a name for the boy—not the oil—which is already named Kibler's All 'Round Oil. If you have sent in a name for the oil, write us again, sending a good name for the boy. The best way to keep from making a mistake is to

GO TO YOUR DEALER

Your Grocer — Your Hardware Store
Your Druggist — Your Dry Goods Store
Your Furniture Store — Your Department Store

Get a Bottle of Kibler's All 'Round Oil at Once

and when you get it, USE it—every way you can—as a perfect polish, cleaner, brightener, dustless duster, lubricant, rust preventive, leather preserver, and to renew any make of a mop, etc. The more you use Kibler's All 'Round Oil the easier it will be for you to suggest a good name for the boy, and thus have a better chance of winning a part of this prize money—

$500.00 in Prizes

For the Best Name for Kibler's All 'Round Oil Boy and List of Uses for Kibler's All 'Round Oil

Contest on Now—Ends March 31st

First Prize— $250.00 for the best name for Kibler's All 'Round Oil Boy, and list of uses for Kibler's All 'Round Oil.

Second Prize— $150.00 for the second best name for Kibler's All 'Round Oil Boy, and list of uses for Kibler's All 'Round Oil.

Third Prize— $50.00 for third best name for Kibler's All 'Round Oil Boy, and list of uses for Kibler's All 'Round Oil.

Five Next Prizes— $5.00 Each for the five next best names for the boy and lists of uses for the oil.

25 Next Prizes— $1.00 Each for the twenty-five next best names for the boy and lists of uses for the oil.

If, by any chance, it is not yet on sale at YOUR store, just send us your order for a bottle of Kibler's All 'Round Oil, either twenty-five or fifty-cent size, with the name of your dealer, and we will see that you are supplied at once, with both the oil and full particulars about Kibler's Big $500.00 Name Contest.

W. D. KIBLER COMPANY

101 South Fifth Avenue, Chicago

1882.

"Piper" Chums With Brilliant Minds

MIGHTY critical about the tobacco they chew are the men who print the news. Always have been and always will be. 'Way back in '82 "Piper" won the newspaper man's popularity and has held it ever since.

PIPER HEIDSIECK CHEWING TOBACCO

Only the choicest, tenderest leaves of the finest, White Kentucky Burley go into "Piper." You can't find a brand that is blended so perfectly, aged so long, or manufactured so carefully as rare old "Piper."

And man, what a flavor! Fruity, piquant, rich. D-E-L-I-C-I-O-U-S! Buy a plug of "Piper" today from your dealer. Cut off a big piece. "Some chew this," you'll say, as the wonderful "champagne flavor," exclusive with "Piper," pervades your palate. Then you're a "Piper" Patriot for life!

You'll Like The Modern Package, Too!

The world's best Chewing Tobacco comes in a modern, dust-proof, convenient package keeping it fresh, clean and appetizing. Pasteboard slide boxes 5¢; tin 10¢. Also in the original plug form.

Guaranteed by The American Tobacco Co.

ECONOMICAL WOMEN must have THE TRIBUNE—because much of its advertising—merchandising news—is not found in any other *newspaper*.

INSULL TO TAKE GAS DEMANDS TO STATE BOARD

Says City Stand Is "Impossible" — Council Body Skeptical.

Samuel Insull, chairman of the board of directors of the Peoples Gas company, last night announced that negotiations with the city would be broken off. He said the company is preparing to transmit its proposal for a change in gas standards, coupled with reduced rates, to the state utilities commission.

Mr. Insull threatened the break earlier in the day, but last night he made the definite assertion that the company and the city "are at the parting of the ways." He averred there was no other alternative by reason of the "dilatory actions" of the council gas, oil, and electric light committee, and the "excessive demands" made by the city's experts.

Committee Skeptical.

The gas-oil committee, however, was inclined to view the announcement with some skepticism. Several aldermen expressed the opinion that the delay in reaching a settlement was as much chargeable to the company as to the committee.

"I don't think they will be very likely to rush over to the utilities commission," said Donald R. Richberg, attorney for the committee. "If they do it will mean starting in again at the beginning, because I assume the commission would give the city an opportunity to be heard. Their valuatio nis not fixed, and that would be the only basis on which the commission would probably establish a rate. Moreover, the commission's own expert reported there was $30,000,000 to $35,000,000 water in the gas company stock. The city also has some very definite rights, that the company cannot override."

Stockholders Told.

"The city's demands are ridiculous on their face," said Mr. Insull. "I told our stockholders this during the afternoon; told them we would have to break off negotiations with the city and take the matter before the state utilities commission, and there was not one negative word spoken."

The chief question at issue is the company's request to change from lighting value standard to a heating value standard. The committee demands that nine candlepower be retained, while the company wants to wipe out the present twenty-two candlepower requirement entirely. It is the contention of the company they cannot afford to build a coke oven gas plant if they are required to furnish candlepower.

Reason for Change.

"It is absolutely necessary for us to change the standard of our gas to heating power," Mr. Insull said before the board of directors. "Our experts assure us we are headed toward a point when the cost of oil for manufacturing the present standard of gas will be simply prohibitive.

"Our expenses, as the annual report shows, increased more than $1,500,000 last year, and a large part of that could have been avoided if the committee on gas had been willing fourteen months ago to go with us to the state commission and agree that we might have temporary relief pending the final settlement of negotiations. Meanwhile the people of Chicago have not been getting any cheaper gas."

The council committee on gas litigation, of which Ald. Lawley is chairman, held a meeting during the afternoon in the offices of E. W. Bemis, the city's expert. An attaché of the office said it was an executive session. When word that it was a secret meeting reached the city hall, veteran aldermen expressed amazement. They said the "secret session" had been taboo for ten years.

Teachers Renominate Officers.

Incumbent officers were renominated at a meeting of the Chicago Teachers' federation in Corinthian hall, Masonic temple, yesterday.

CAPTAINETTE

Heads Flying Squad of Ticket Sellers for Irish Relief Fund Benefit St. Patrick's Day.

Miss Agnes Daley

WITH a $10,000 relief fund as their objective, thousands of Chicago Irish men and women will unite St. Patrick's day under the auspices of the United Celtic American Societies of Chicago in a monster benefit for the relief of the war widows and orphans of Ireland.

The First regiment armory will be the scene of an entertainment, carnival and ball which is expected to add thousands of dollars in receipts and pledges to the Irish Nationalist Relief fund. Miss Agnes Daley and Miss Tessie Ambrose are conducting a friendly fight for first honors in a ticket selling campaign as the captainettes of rival "flying squads." Miss Ethel Norris will provide a pleasure with the vocal rendition of "The Wearing of the Green" in the Gaelic tongue.

An interesting feature of the St. Patrick's night affair will be the exhibition at the armory of a bust of Sir Roger Casement, martyred Irish leader of the ill-fated Easter uprising of 1916. The bust is the work of Arthur Weil, a young sculptor of Chicago.

E. A. CUDAHY JR. SUED AS DODGER OF INCOME TAX

Landis Summons Him to Answer Charge of Contempt.

Edward A. Cudahy Jr. has been selected by the United States district attorney as the first target for the government's contemplated onslaught on alleged income tax dodging millionaires and corporations. A summons was served on Mr. Cudahy several days ago to appear in court in answer to a suit filed by the government in which it was charged that he had "made false and erroneous returns and an understatement of income."

Yesterday Mr. Cudahy did not appear and Federal Judge Landis, upon the request of Assistant District Attorney Joseph B. Fleming, cited him to appear in court next Thursday to answer contempt charges. Unless Mr. Cudahy appears an attachment for his arrest will be issued.

Other Suits to Be Filed.

According to Assistant District Attorney Fleming many suits will be filed, principally against men who head large corporations. Individual shareholders have in many cases considered their dividends exempt from income tax because the corporation which paid the dividend was itself obliged to pay a tax on its earnings from which the dividend was paid.

It was their contention that the government collected the tax from the corporation before the earnings were distributed and that to assess another tax on the individual shareholder was unjust. They declared it double taxation.

Government's Contention.

The government, however, maintains that a corporation in the eyes of the law is an individual and that its earnings are the same as the earnings of a salaried employé.

Following a decision in the Cudahy test case the government expects to take action against all corporation heads and officials in the country for back taxes which it is claimed will run into the millions.

Stop & Shop

Let us provide the Valentine

Attractive baskets of fruit and candy

The kind that will do you credit

The T & G Store

16 North Michigan Avenue

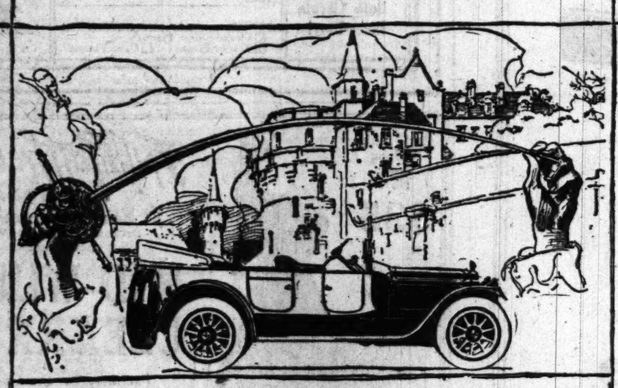

Quick blade and a strong one—an agile car and a powerful one—insurance both for the owner's safety and prestige

Again—the old armorer's splendid tradition of exquisite production lives.

Jeweled rapiers from Damascus, combined matchless service-ability with unmatched beauty.

The spirit of the old painstaking craftsmanship survives in Packard production.

Distinction for the stateliest occasions—grace of line, refinement of finish, the assurance of correctness that ever marks the equipment of discriminating folk.

Added, all, to the balanced strength of a chassis as flawless as a Damascus sword, and the economical power of the Twin-six motor, quick and mighty to meet any crisis of the city street or the country highway.

Spring's coming—and there are many Packard styles to choose from. Guard against disappointment—now.

Ask the man who owns one

Choice of twenty body styles. Prices, open cars, $3050 and $3500, at Detroit

The Packard Motor Car Company of Chicago

Michigan Avenue and Twenty-fourth Street—also Danville, Dubuque, Grand Rapids, Milwaukee, Oshkosh, Peoria, Rockford, South Bend

Packard TWIN-6

160,000 Men and Women

have made the new Encyclopaedia Britannica their Road to Knowledge and Success

THIS BIG FACT is convincing proof of the practical everyday value of the new Britannica. Think of it—160,000 present owners! In most cases the owner represents a family, and, as the family averages five persons, the actual number of users is close to 800,000 (totaling the population of a large city). All of these persons draw constantly on this great source of information, using it in their work or business, or to enrich their minds and give them a fuller understanding of important subjects.

You don't want the Britannica simply because other people own it, even though these include the country's leading business men, manufacturers and merchants, bankers, the heads of great corporations, lawyers, engineers, scientists, clergymen and so on.

But you should own it because of what *you* can get out of it—and we want you to buy it only for that reason.

The fact that 160,000 persons have bought it, either previously knowing the supreme worth of the Britannica, or finding out in what particular way it would benefit them, should make you want to learn more about it. In view of the mass of evidence of its usefulness to 160,000 present owners, the question for you is: Can you afford *not* to own it?

Realize the wide scope of this wonderful Library of Knowledge—facts and information about *everything*—and then consider the countless times you, too, will profit by having instant access to its 30,000 pages.

Consider the low price asked for the remaining unsold sets of The Encyclopaedia Britannica, "Handy Volume" Issue, printed on genuine India paper—and the easy plan for payment! Can you afford *not* to own it? Every reason the 160,000 present owners had for investing in the new Britannica is *a good reason why*

this masterly work would be a profitable investment for you

In your case, as in theirs, the Britannica will

—inform you fully regarding your own business and all its many sides.

—tell you about lines closely allied to your own business. For instance, if your business is dry goods, you ought to know all about linen and cotton manufacture.

—answer any question prompted by the daily news or conversation.

—give you the mastery of any subject in which you are interested.

—enable you to inform yourself on past and present events, and form an intelligent opinion on current topics.

—provide you with authoritative information, general or scientific, about the commonest or most complex things.

—tell you all about every country, their people, and the planets; it will cultivate in you an appreciation of art and literature.

—stimulate you to improve your education, whether or not you've had a college training.

—enable you to lay out an intelligent plan of education for your children.

—put you in touch with interesting people, their work and their ideas.

—insure you against loneliness by giving you the companionship of great minds.

—give you a broader knowledge, increase your personal efficiency, make you more interesting to your friends, and multiply your chances of success.

When the "Handy Volume" Issue of the Britannica was brought out, and it was possible to make the price so low that any one could afford it, thousands of letters were received congratulating us upon the achievement. These letters constitute the strongest indorsement ever given to any literary and educational work. Here are extracts from a few, showing what some big men think of the Britannica, especially the popular "Handy Volume" Issue:

EX-JUDGE GARY, head of the U. S. Steel Corporation, says:

"You are to be congratulated on being able in this way to bring this splendid work within the reach of men and women of moderate means."

ANDREW D. WHITE, formerly President of Cornell University and ex-Ambassador to Germany, refers to the new Britannica as

"one of the most wonderful sources of information regarding the whole world . . . . . "

JOHN H. PATTERSON, President of the National Cash Register Co., and a typical successful American, says:

"The Encyclopaedia Britannica is a clearing house of knowledge and a great help in understanding current events recorded in the daily press."

CHARLES M. SCHWAB, the genius of the Bethlehem Steel Corporation, and one of the best known self-made men in the world, applauds the printing of the new Britannica in the "Handy Volume" form, saying:

"It is bringing the most important and authoritative work of its kind in the world within reach of those ambitious people of moderate means who need it most."

JOSEPH H. CHOATE, lawyer and diplomat, says of the new Britannica:

"If I could have but one book, I should choose that."

There's no question about the *value* of the Britannica to every one. You need it, and you certainly should have it in its most convenient form, printed on genuine India paper. But if you want one of these sets, you must act immediately.

India paper sets still in stock (only a few thousand) are all that can be offered because no more India paper is to be had.

ACT NOW—clip out and mail the coupon. That will bring you full details.

Sets can be seen and orders left at:

THE FAIR

STATE, ADAMS & DEARBORN STS.

SEARS, ROEBUCK AND COMPANY
Chicago, Illinois

Gentlemen:

Please send me, free, your illustrated book, giving full information about the new Encyclopaedia Britannica. Also tell me what I will have to pay for one of the remaining sets of the "Handy Volume" Issue of the Britannica printed on genuine India paper.

Name _____

Address _____

am-56

You need the new Britannica and you certainly should have it printed on the famous India paper

EVERY FINANCIER HIS OWN DUN'S, WITH SKY LIMIT

At Least L. C. Ehle Is Said to Have Rated Self and Borrowed Million.

"Every man his own Dun's" might serve as the title of a financial comedy which enabled Louis C. Ehle, it is said, to borrow a million dollars a year on his own unsecured notes.

A bill filed in the superior court yesterday declares that to bolster the credit of the Dri Seal Products company, of which he was the ostensible head, Mr. Ehle organized a rating company of his own, which rated him as a millionaire and the owner of sixteen cotton oil mills in Texas.

The suit results from the failure of the Dri Seal Products company and the inability of Mr. Ehle to pay debts amounting to $16,420. Judgments had been entered against the company for this sum, and the bill says they were paid by Mr. Ehle with checks which were returned marked "insufficient funds."

Big Packers Named.

The complainants are William C. King, Frederick S. McClory, John J. Lyon and Mansfield H. Lundberg who seek the appointment of a receiver for the Dri Seal Products company. Mr. Ehle, Louis S. Swift, J. Ogden Armour, Francis W. Dewson, Lawrence A. Carton, Henry Veeder, Albert Veeder, Armour & Co., Swift & Co., and Morris & Co. are named as defendants.

The bill sets forth that in 1909, Mr. Ehle was the nominal owner of sixteen cotton oil mills, the title to which was in his name. It was at this period, it is charged, that Mr. Ehle borrowed "a million a year" on the strength of the rating given him by his personally organized rating company. But, it is said, Mr. Ehle never owned the mills and was a mere figurehead in the company. This the bill attempts to prove by showing that from 1909 to 1914, the $2,000,000 profits of the $2,500,000 business went to Swift & Co., Armour & Co. and Morris & Co.

Say Bills Were Transferred.

When it became evident in March, 1914, that the Dri Seal Products company would be called upon to cover Mr. Ehle's debts the bill charges that J. Ogden Armour and the other defendants transferred the sixteen mills to Mr. Dewson without financial consideration. Mr. Ehle's balance of $200,000 in Chicago banks, it is declared, was transferred to Mr. Dewson at the same time.

The bill asks the appointment of a receiver to take charge of the Texas oil mills and to render an accounting of Mr. Ehle's affairs. It asks also that the packing companies be required to say exactly how much of the property was conveyed to them and for what purpose. The petitioners charge that Mr. Ehle transferred his personal property to the packers to escape payment of his debts.

Once Partner of Betts.

Mr. Ehle is an attorney and formerly was the partner of Carleton Hudson Betts, "Count of Coxsackie," who after twenty years under an assumed name in Chicago was shown to be a swindler wanted in New York and who, when his plans were upset by the courts, had gained possession of the entire estate of former Judge Abba N. Waterman after the later's mind had become clouded. The friendship betwen Betts and Mr. Ehle was broken later and Betts sued Mr. Ehle for $128,000 on a loan.

Washington's Birthday Speaker.

Dr. Bernard C. Clausd of the faculty of the University of Illinois, formerly president of the Chicago Public Library and a historical author of note, will be the speaker at a Washington's birthday celebration at the Benjamin Electric Manufacturing company factory at 120-128 South Sangamon street. His subject will be "Washington and the Flag."

HONOR EDISON

Letter from Wilson Eulogizing Inventor Inspires a Patriotic Demonstration at Banquet in Celebration of Wizard's Seventieth Birthday.

NEW YORK, Feb. 10.—[Special.]—In excellent health, Thomas A. Edison will celebrate his seventieth birthday tomorrow. Tonight a testimonial banquet was given to him at which a letter from President Wilson regretting his inability to be present excited an impressive demonstration of patriotism by officials and employes of the Edison affiliated industries.

"I wish with all my heart that I might be present to take part in celebrating Mr. Edison's seventieth birthday," President Wilson wrote. "It would be a real pleasure to be able to say in public with what deep and genuine admiration I have followed his remarkable career of achievement. I was an undergraduate at the university when his first inventions captured the imagination of the world, and ever since then I have retained the sense of magic which what he did then created in my mind.

"He seems always to have been in the special confidence of nature herself. His career already has made an indelible impression on the history of applied science, and I hope that he has many years yet before him in which to make his record still more remarkable."

CHEER UP! COAL IS SHORT, BUT COLD IS ALSO

"Warmer," Forecaster Asserts—Fuel Men Say "Enough for Today."

Granted that coal dealers, railroad men, members of the Chicago Renting Agents' association, and the weather man are right, Chicago today will see the last of subzero weather for a few days at least, but will do well to husband coal supplies until new shipments are released.

"Sunday will be a duplicate of Saturday," said the weather man last night, "with sunshine, rising temperature, and generally fair weather, the mercury should rise to 13 or 14 degrees above zero. There should be no serious drop Sunday night. Warmer weather is scheduled for the next few days."

Enough Coal for Today.

Louis T. Orr of the committee from the Rental Agents' association announced last night that there is sufficient coal in the city for general purposes today.

"With care, and by utilizing borrowed coal in some instances," he said yesterday, "we should pull through until ...onday. Eight buildings ran out of coal today, but we induced other buildings to loan an over Sunday supply. Checkers are searching the Chicago railroad yards for coal consigned to retailers and will force immediate delivery to wagon tracks wherever such supplies are found. We look for serious trouble soon if shipments do not begin to arrive."

Embargo Is Reduced.

The embargo on Pocohontas coal shipments continues, though other varieties of coal are reaching Chicago in small lots.

The Consumers' company, according to F. W. Upham, its head, will do everything in its power to aid flat dwellers today.

"We will keep our entire force at work on Sunday," he said yesterday, "and will try to care for the actual sufferers. At present we are depending on a day to day supply."

LINCOLN WEEK EMPHASIZED BY NATION'S PERIL

Many Bodies to Have Special Exercises to Honor Martyr.

The observance of Lincoln's birthday this year takes on a new interest because of the European war and the verge of the maelstrom to which the United States has been brought, according to professional men who have sought to extend the observance yearly.

Throughout Chicago and Illinois, on the eve of the state's centennial, special observances have been planned. Gov. Lowden has urged the people to make the birthday this year one of a new baptism of patriotism.

Churches and Schools.

In the Chicago churches today and in all the schools and educational centers and in most of the clubs and civic organizations special programs have been arranged for the week.

One of the notable events will be the celebration of the birthday at the Lincoln Memorial university at Cumberland Gap, nestling between the great hills of the Appalachians, where Kentucky, Virginia, and Tennessee come together.

Noted men from all sections of the country will join the Chicago contingent that makes the trip in a special train. The Chicago men left yesterday over the Big Four. The party was headed by Mayor Thompson. They will stop today at Hodgenville, Ky., Lincoln's birthplace, where special church services will be held. The principal exercises will be held at Cumberland Gap tomorrow. Mayor Thompson and Henry R. Rathbone of the Hamilton club are on the program for speeches at the university.

Besides Mayor Thompson and Mr. Rathbone, Jacob M. Dickinson, former secretary of war, "Uncle Joe" Cannon, Leslie M. Shaw, former secretary of the treasury, and Mr. and Mrs. Jenkin Lloyd Jones are in the party.

W. C. T. U. Luncheon.

Mrs. Catherine Waugh McCulloch, Mrs. Margaret C. Munns, Bishop Samuel Fallows, and Capt. Richmond P. Hobson will be the speakers at a W. C. T. U. luncheon at Marshall Field's in honor of the martyred president at noon tomorrow.

At the Hamilton club former Gov. Edward F. Dunne, Judge Marcus Kavanagh, and the Rev. Preston Bradley will be the principal speakers at the club Lincoln celebration at noon.

The Seventh ward Republican workers will celebrate with a dinner tomorrow evening at the Woodlawn café. State Senator Harold C. Kessinger of Aurora will be the speaker. There will be a special Lincoln program at the Advertising association luncheon, at which Hugh Brennan, Andrew N. Fox, and L. G. Muller will speak. This morning there will be special Lincoln services at the Western Avenue Methodist Episcopal church.

An address on "Lincoln and Labor" will be given at 3:30 o'clock this afternoon in Schiller hall, 64 West Randolph street, by William H. Holly before the Women's Trades Union league.

Gov. F. B. Willis of Ohio will speak on "Abraham Lincoln" Tuesday night in St. Paul's Evangelical church, Orchard and Fullerton streets. Dr. Jacob Pister is the pastor of the church.

The annual Lincoln day reception and ball of Chicago lodge, No. 4, Benevolent and Protective Order of Elks, was held in the Hotel Sherman last night with more than 500 members present. The women's auxiliary assisted the general committee.

ANNIVERSARY AT LINCOLN SCHOOL

Cumberland Gap, Tenn., Feb. 10.—Prominent men from all parts of the nation began arriving here today to take part in ceremonies incident to the celebration of the twentieth anniversary of the founding of the Lincoln Memorial university here.

Henry S. Barker, president of the University of Kentucky, pointed out that the same year which produced Lincoln in this country also saw the birth of many other great men, both in the United States and foreign countries.

Other speakers were Gov. A. O. Stanley of Kentucky, Dr. A. E. Winship, Boston; Richard T. Ernst, Covington, Ky.; John C. Acheson, president of the Pennsylvania College for Women, Pittsburgh, and M. B. Adams of Georgetown university.

OUR PROGRESS Depends upon our personal service, quality, quantity, and prices. We supply thousands of homes in and around Chicago. If you are not among them—why not?
Mail or Phone Orders Promptly Delivered to All Parts of the Country.
Double Adolph, Fish or S. & H. Stamps Monday and Tuesday.

Part of $100,000 Stock of C. Jevne & Co. (Michigan Boul. & Washington St.), bought by Us at Auction at Great Sacrifice, now on Sale at Our Store at 60c on the Dollar.

MEAT DEPT.
MORRIS HAMS, sugar cured, 10-12 pound average.. 20½c
BACON, Adolph Special, 5-6 lb. avg., 22½c
CHUCK ROAST Corned Beef, lb.. 15½c
25c Quality Sirloin or Porterhouse, lb.. 20½c
SPRING LAMB, Hindquarters, lb.. 23½c
VEAL, Milkfed, Leg or Loin, Roast.. 20½c
PORK LOINS, Small and lean.. 21½c
DIXIE BACON, Swift's best.. 19½c
MORRIS CALA Hams, sugar cured, lb.. 16½c

10 Lbs. Granulated Sugar with $2 grocery order (flour, dairy items and meat excluded).. 57c
10 Bars American Family Soap with $1 grocery order (flour, dairy items and meat excluded).. 35c
24½-pound sack White Bear Flour.. $1.19
15c bottle Snider's Tomato Catsup.. 12c
Full pint can Snider's Tomato Soup.. 9c
40c pound pkg. Schepp's Cocoanut.. 27c
25c val. N. Y. State White Cherries.. 16c
22c value Naptha Washing Powder.. 14c
50c value Old Manse Syrup.. 42c
30c value Loganberries, per package.. 19c
30c Iceberg Salmon (Red Alaskan).. 22c
25c size My Wife's Salad Dressing.. 21c
15c value Walker's Chili Con Carne.. 11c
Japanese Crab Meat, lb., 29c; ½ lb.. 23c
Lb. can Steele-Wedeles Witch Tuna.. 19c
Big value—Honey Brand June Peas.. 18c
20c value Japan Tea sifting, lb. pkg.. 19c
15c val. Baltimore Cut Green Beans.. 10c
25c value XX McNally Ripe Olives.. 15c
15c Lakeside Brand Pork and Peas.. 8½c
30c can George Washington Coffee.. 22c
15c can Burnham Clams for chowder.. 11c
15c value lb. pkg. Amco Spaghetti.. 12c
Dyer Pork and Beans.. 12c
25c value Hawaiian Sliced Pineapple.. 16c

BUTTER DEPT.
BUTTER, purest and best Mountain Brook creamery, lb.. 42c
Butterine — Swift's Premium, 5 pound pail, $1.28; lb.. 26c
Best Country Style Rolls Butterine, 5 lbs., $1.23; 3 lbs., 74c; lb.. 25c
HONEY, Finest White Clover, full combs.. 15c
Pure Strained Honey in 35c jars, 12 for $2.35; 6 for $1.20; jr.. 22c
CHEESE, rich full cream Wisconsin, lb.. 25c
Best Dodge Co. Cream Bricks, lb.. 25½c
60c lb. Swiss cheese.. 43c
45c lb. Old English sharp, for.. 30c

C. JEVNE & CO.'S TABLE BEVERAGES AT LESS THAN WHOLESALE
E. S. Burnham & Co. Beef Cubes, our price.. 15c
75c Raspberry, Strawberry or Grenadine Syrup at.. 39c
50c bottle Genuine Full Strength Bay Rum, pint.. 35c
20 Stamps free with pint of Dickenson Witch Hazel at.. 19c
White Rock or Clysmic Water, dozen nips.. 99c
75c bottle Jevne & Co. Madeira or Mustacel Vinegar.. 39c

The LAST ACT

—This week the curtain descends on our great

Mason & Hamlin Grand Opera PIANO SALE

THIS is your last opportunity to secure a *Mason & Hamlin* Grand Opera Piano at the reduced price.

Each instrument now offered for sale was the personal choice and the constant studio companion of some one of the following famous artists during the opera season just ended:

Cleofonte Campanini	Louis Kreidler
Marcel Charlier	Francis Maclennan
Egon Polak	Meriam Mooney
Giovanni Sturani	Marguerite Matzenauer
Francis Ambrozini	Lucien Muratore
Vittorio Arimondi	Alfred Maguenat
Elizabeth Amsden	Pietro Nepoti
Marguerite Buckler	Constantin Nicolay
Louise Berat	Juan Nadal
Wilhelm Beck	Irene Pawloska
Giulio Crimi	Ethel Prindiville
Julia Claussen	Aima Peterson
Amelita Galli-Curci	Giovanni Polese
Francesco Daddi	Rosa Raisa
Charles Dalmores	Serami Reynolds
Octave Dua	Giacomo Rimini
Desire Defrere	Gaston Sargeant
Dora de Phillippe	Mme. Swirskaya
Hector Dufranne	Myrna Sharlow
Louise Edvina	Vittorio Trevisan
Antonio Frattini	Emilio Venturini
James Goddard	Cyrena van Gordon
Mabel Preston Hall	Marcia van Dresser
George Hamlin	Clarence Whitehill
Marcel Journet	

Mason & Hamlin Pianos at the regular scale of prices are in such demand as to be exceedingly scarce. It follows that individual instruments enthusiastically approved by such authorities as Campanini, Galli-Curci, Muratore and Claussen, and at less than the usual price, cannot possibly remain long unsold.

If you cannot call, phone for descriptions prices and terms. Out-of-town readers may wire, write or use the coupon. Monthly payment terms arranged with those not desiring to pay cash.

Cable Piano Co

Home of the celebrated Solo Carola Inner-Player

CABLE PIANO CO., Chicago.
Send catalog checked below:
Name
Address
☐ Grand Opera Pianos ☐ Player-Pianos ☐ Used Pianos

Cable Corner Wabash & Jackson

VICTROLAS

WONDERFUL OUTFITS AT STARCK'S

Pay No Money Till After March 15

PAY CASH ONLY FOR THE FEW RECORDS YOU SELECT.

Special Outfit No. 9

$63.50 Victrola IX. Cabinet and 12 Selections of Music (Six 10-Inch Double Face Records.)

Equipped with speed indicator and regulator, also many new improvements. Oak or mahogany finish. Beautiful cabinet holding 80 records to match, each individual rack felt lined. Records of your own choice.

TERMS: $1.00 PER WEEK

Victrola IX., $50.00
Cabinet, $9.00
Selections, $4.50

Victrola X., $75.00

Special Outfit No. 10

$81.00 Victrola X. Mahogany, Golden, Fumed and Weathered Oak, including 16 SELECTIONS OF MUSIC Your Own Choice (Eight 10-Inch Double Face Records.)

Equipped with speed indicator and regulator, also automatic stop and many other new improvements. Cabinet holds 80 records.

TERMS: $1.00 PER WEEK

We will place any of these beautiful Victrolas in your home without slightest obligation or expense to you—for 30 days' FREE trial! Give the Victrola you select the most thorough test, then pay $1 per week if you are perfectly satisfied—otherwise tell us to call for it at our own expense.

$109.00 Victrola XI. Mahogany, Golden, Fumed and Weathered Oak, including 24 SELECTIONS OF MUSIC Your Own Choice (12 10-Inch Double Face Records.)

Equipped with all new improvements, including automatic stop, enlarged tone chamber; holds 100 records. Heavy two spring motor.

TERMS: $1.00 PER WEEK

Victrola XI., $100.00

No cash down till March 15, except for the few Records that you select. Simply tell us to send YOUR Victrola home—try it 30 days free—then keep it or send it back, as you please.

GET STARCK SERVICE

In our "Loop" store, on Wabash avenue, you get unequaled facilities for careful inspection and selection of your Victrola and Records. Finest display rooms and soundproof parlors in Chicago—with courteous, friendly and helpful service unlimited. This is really well worth while to the Victrola buyer. You get it at STARCK'S.

OLD MUSICAL INSTRUMENTS TAKEN IN TRADE
If You Cannot Call, Phone Your Order—Harrison 5511
Out of Town Customers Write. We Ship Anywhere. Thirty Days' Free Trial.

P. A. STARCK PIANO CO.
World's Greatest Manufacturers High Grade Pianos
STARCK PIANOS and STARCK PLAYER-PIANOS
210-212 SO. WABASH AVE. Near Adams

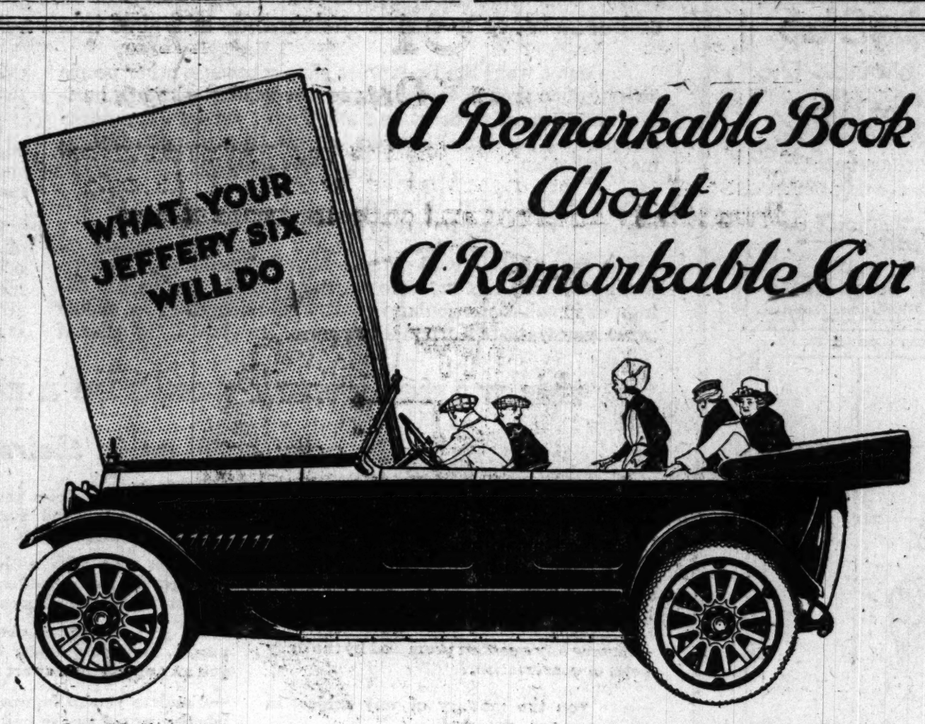

A Remarkable Book About A Remarkable Car

You Can Have a Copy Free

It's the story of the conquest of Palos Hill, the ugliest hill in Illinois. Here is a hill that has been the nightmare of motorists—a dangerous and treacherous hill to climb.

How the Jeffery Six, with its doughty, liquid smooth motor, took this hill on high, carrying nine full-sized passengers, is a bit of motor car history that you will find well worth reading, just because you are interested in what motor cars are doing.

In the same way all over the country the Jeffery Six has been proving itself a car worthy of the name, "the car of mechanical precision." And such exploits are accomplished by stock cars—the same car in every particular that every Jeffery Six owner drives—the same car that you should drive.

Unless the Jeffery Six was built right, if it didn't have the finest materials used in every part, such as roller bearings of the finest nickel steel, gears of chrome nickel steel, and many other features of superiority, such feats would be impossible.

But get a copy of this interesting book. You can have a copy for the asking. Come into our salesroom, phone or drop us a card, and you will receive one of these attractive booklets.

Centaur Motor Co. of Ill.

A. M. ROBBINS, Pres.

Michigan Ave. at 23rd St. Service Station 2929 Wabash Ave.

A complete line of Jeffery Trucks and the famous Jeffery Quad is shown at 2929 Wabash Avenue

$65 Silk Velour Coat, Now $35

F. N. Matthews & Co.
Outfitters to Women
21 East Madison Street
Between State and Wabash

MID-WINTER CLEARANCE

Fortune, in the guise of this Mid-Winter Clearance, smiles upon women who like good clothes for little money. Read the items carefully—

$135 Plum Silk Velvet Suit, embroidered, size 38.... $60.00
$50 Navy Broadcloth Suit, fur trimmed, size 36. Now.... $22.50
$40 Green Broadcloth Misses' Suit.... $19.75
$55 Brown Wool Velour Cloth Suit, size 36.... $40.00
$80 Wine Bolivia Cloth Suit. Now.... $40.00
$45 Bolivia Cloth Coat, fancy silk lined, size 42.... $25.00
$25 Navy Velveteen Suits. Size 36. Now.... $25.00
$40 Navy Wool Velour Coat. Now.... $20.00
$90 Silk Velour Coat. For this sale.... $45.00
$85 Burgundy Bolivia Coat, fur collar.... $42.50
$50 Velveteen Dress. For this sale.... $18.50
$110 Rose Satin Evening Coat. Now.... $60.00
$70 Black Chiffon Velvet Afternoon Dress. Size 42. Now.... $33.50
$40 Brown Satin Afternoon Dress. Size 38.... $20.00
$35 Silk Pongee Roman Stripe Sports Dress. For this sale.... $21.50

And Many Others.

Advance Showing Spring Suits, Coats and Dresses. Price Range, $25.00 and up.

F. N. MATTHEWS & CO., 21 East Madison Street

WOMEN WHO DO THINGS want a paper that does things. So they read THE TRIBUNE—365 days a year.

HOYNE ACCUSES LIEUT. DELANEY IN POLICE GRAFT

Vehicle Officer Charged with Collecting from Sergeants.

Lieut. Michael W. Delaney, formerly assigned to the vehicle bureau, was flatly accused by State's Attorney Maclay Hoyne yesterday of collecting graft from a number of sergeants who are said by the prosecutor to have "kicked in" for promotions to lieutenancies.

Mr. Hoyne made this charge in an interview during which he gave an inkling of some of the alleged inside operations of the "graft triumvirate," as he calls former Chief Healey, Thomas Costello, confessed graft collectors, and William R. "Billy" Skidmore, west side politician and former saloonkeeper.

Delaney was one of those promoted from the position of sergeant on July 12, 1916. Most of the twelve police officers who "rose in the department" at that time gave up $300 to become lieutenants, Mr. Hoyne said, and this money, he went on, was collected by Delaney and paid over to Charles Healey, then chief of police.

Schoenmaker Not Guilty.

Lieut. W. H. Shoemaker and possibly one or two other lieutenants did not pay for their promotion, Mr. Hoyne asserted, but he would not specify the names of those who, he says, did purchase their new jobs.

When asked what action would be instituted against those involved in the evidence he has assembled Mr. Hoyne said:

"We will attend to the guilty men in the near future. We have been too busy with other matters to take their cases before the grand jury, but this will be done before long. Of course there are two sides to the story. I mean by that that some of these men are good police officers. However, if they do not tell the whole truth they will be punished to the full extent of the law.

"Police officers in Chicago ought to understand by this time that the 'old days' are over and that an officer, if he wishes to be efficient, cannot pay money for promotion."

Hot Retort to Hoyne.

"If the statement credited to Mr. Hoyne that I paid for my promotion," Lieut. William A. Coles, head of First Deputy Westbrook's crime squad said last night, "is true, it is a most contemptible and low down dirty trick, especially at this time, when I am an aspirant for a higher position. In the past five years I have done as much work if not more than any member of the police department. Unfortunately, the day before election I was sent out in charge of a squad to arrest a number of pickpockets in the Eighteenth ward. It has been brought to my attention that these pickpockets were supposedly lined up for Mr. Hoyne. On election day I was also sent out to investigate charges of repeaters."

Lieut. Coles refused to say what promotion he hopes to get, but it is believed he is an aspirant for the position of chief of detectives.

Two Trapped by Cotter.

Lieut. Sylvester Cotter, who was among the police officers promoted last year, had Morris Siegl and Julius Zimmerman arrested two years ago because they approached him and said that he could then secure his promotion for $800. They were indicted in 1915 and a charge of obtaining money by means of a confidence game is still pending in the Criminal court.

Lieut. Cotter complained to Charles Healey, then chief, and a trap was set for the men. It was successfully sprung in the lieutenant's home.

WED

Richard Tibb, Known to the Movie World as Richard Travers, Obtains License to Wed Lillian Cattell, Ingenue Beauty and Childhood Sweetheart.

May Franklin
Richard C. Travers

Richard Tibb and Miss Lillian Cattell took out a marriage license in the city hall yesterday. They are supposed to have been married by somebody somewhere, and by this time to have entered upon a happy honeymoon.

This announcement becomes more interesting in the light of the fact that Mr. Tibb is Richard Travers, Essanay star and "idol" of young women who frequent movie picture showa. His bride formerly was known to the stage as May Franklin, an ingenue, whom he knew in boyhood, and who was one of the beauties of "The Time, the Place, and the Girl," which set the town by the ears in the "good old days" of the La Salle Opera house.

The time limit of a year in which, under Illinois statutes, divorced persons may not remarry, had just expired in Mr. Tibb's case. He was divorced Feb. 4, 1916, from Augusta West Tibb, an actress. He was married to the first Mrs. Tibb in 1908. He charged desertion. It was brought out in evidence that Mr. Tibb's fascinations, that have turned the heads of feminine movie fans all over the country, were not sufficient to lure his wife to follow when he moved from Philadelphia to Chicago.

The romance which has just culminated in marriage began, it is said, in Toronto, in Mr. Tibb's school days.

He met Miss Franklin again in Chicago. He had changed his name to Richard Travers and become famous. She had changed her name back to baptismal Lillian Cattell, had forsaken the footlights, and was living quietly at home. So Mr. Travers won the young woman to whom Mr. Tibb had paid court as a boy.

Stove Polish Explosion Burns Mother and Girl

Mrs. Eva Tucker of 1424 West Fourteenth street and her daughter, Rebecca, were burned about the face and hands last night when a bottle of stove polish exploded. They were taken to the county hospital.

FRUIT DEPOT ON SOUTH SIDE UP TO COUNCIL

Terminal Market Plan of Santa Fe Road Gets Approval.

A new fruit and vegetable wholesale terminal market which is expected to relieve the congestion of South Water street and incidentally assist in reducing the cost of foodstuffs in the south and west sides was recommended yesterday by council local industries committee.

Santa Fe Property.

The committee reported out an ordinance authorizing the Santa Fé railroad to establish the terminal in the district bounded by Eighteenth street, Blackwell street, Archer avenue and the river. By the terms of the measure the city turns over to the railroad intervening streets and alleys amounting to about six acres and receives in return three and one-half acres, together with approximately $200,000 in compensation.

A feature of the plans is the opening of Blackwell street so as to afford a new north and south connection in that section of the city. Blackwell street, near Eighteenth street, is now occupied by tracks and shops of the N. K. Fairbanks company, and it is proposed to extend a viaduct south from Eighteenth street. In the event the river is straightened it will be possible, according to the engineers, to open two other north and south streets in that neighborhood.

Opposed by Fairbanks.

The most active opposition to the ordinance came from the Fairbanks company, which claimed that the viaduct would damage their property. Their claims were reviewed by John F. Wallace's terminal commission and the conclusion was reached that the demands of the company were not justified in view of the doubtful legality of their occupancy of Blackwell street.

Restaurant License Revoked.

Mayor Thompson yesterday revoked the restaurant license of R. E. Seifert at 1828 West Madison street. Capt. James Gleason said the restaurant was a rendezvous for thieves and robbers.

WOMEN PLEDGE FINANCIAL AID FOR DUNE PARK

Cook County League of Clubs Hears MacVeagh.

Members from almost every club in the League of Cook County Women's Clubs pledged support to a movement to raise funds to buy dune lands for a national park yesterday.

To buy the land, it was pointed out, seems the only way of securing the dunes, and action must be taken quickly because the land values are increasing. Nothing has been done at Washington to secure the dunes, it was said, although congress received a favorable report.

Eames MacVeagh said:

"The tract of land in question is from 6,000 to 10,000 acres in extent, the price ranging from $200 to $400 per acre. It would cost $2,500,000 to buy the dunes and the money must be raised by private subscription.

Land Must Be Bought.

"It appears that the United States has never bought land for a national park, though it has designated land it already owned for park purposes. You ladies can give it to the government and they will maintain it, probably as much as we can expect them to do.

"As I happen to know Judge Gary personally I was selected to go to New York to see him and put the matter up to him. He asked me: 'How would making the dunes into a national park benefit the United States Steel corporation? We directors of a steel corporation are not allowed to do anything that would not benefit the stockholders.' However, after a discussion he said: 'What do you want me to do? Suppose I were to start you off with a donation of $100,000? That would be a drop in the bucket; you would have to have $2,500,000.'"

One Man Holds Options.

Mr. MacVeagh said there is a man representing a syndicate who has been acquiring options on all of this land with the plan of establishing there a model manufacturing community.

"The thing to do," Mr. MacVeagh said, "is to persuade this man that he can enforce his ideals better if he would help us to make this tract a national park. I found out that he did not know a thing about the dunes; he had never been there, in fact. He is now in the process of being educated."

HER "ROMANCE OF THE ROAD" ENDS IN ARREST

Folks down at Sullivan, Ill., will be all upset when they hear as how Jennette Bray ran away to Chicago with a dining car conductor.

The girl's father came to town yesterday and caused the arrest of Jennette and the man who induced her to run away. His name is Alex Keller. He is a Belgian, 25 years old.

Although Jennette does not look to be over 13, her father says she is 17, and married to a "no account fellow named Arnold." Her husband deserted her soon after their marriage, two years ago.

Keller, who presides over the destinies of a dining car on the Chicago and Eastern Illinois railroad, first saw Jennette when she came to the depot at Sullivan to see the train go through.

Keller's white cap caught Jennette's eye and she flirted with him.

The next time Keller passed through Sullivan he tossed a note to Jennette.

Later the girl told him all about her first experience in matrimony, but Keller said that made no difference. He would get a divorce for her, he said, and then they would wed.

Jennette met Keller at the town of Findlay, a few miles from Sullivan, and they came to Chicago. He took the girl to 1425 Monroe street and introduced her as his wife.

The father of the girl traced her to Chicago and Keller was arrested last night. He says he wants to marry the girl, but the father objects.

Buy Your Player at BENT'S

Concord Player-Piano

Made and guaranteed by the Geo. P. Bent Co. Noted for its attractive appearance, unusual tone quality, and lasting durability.

$475

Complete with Music Roll Cabinet, Music Rolls, and Combination Piano and Player-Piano Bench. No extras.

We invite comparison of this remarkable player with others priced at $550.

Satisfaction Guaranteed

Please send me FREE catalogs and information about the following:
☐ Player-Pianos ☐ Bent Pianos
☐ Victor Victrolas ☐ Victor Records
Name .....
Address .....T.

GEO. P. BENT COMPANY
214 SOUTH WABASH AVE.
First Door North of McClurg's.

Revell & Co.

SPECIAL SALES

Fine Mahogany Period Bedroom and Living-Room Furniture and Oriental Rugs at Very Low Prices.

Note a few of the patterns and prices below.

FINE MAHOGANY.

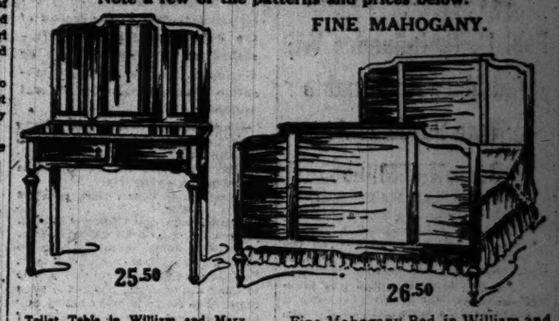

25.50 — Toilet Table in William and Mary design to match other pieces, 58 inches long and 21 inches deep, fitted with two drawers and triplicate mirrors measuring 22x14 and 20x8 inches.

26.50 — Fine Mahogany Bed, in William and Mary design, 56 inches high and 54 inches wide, neatly paneled head and foot.

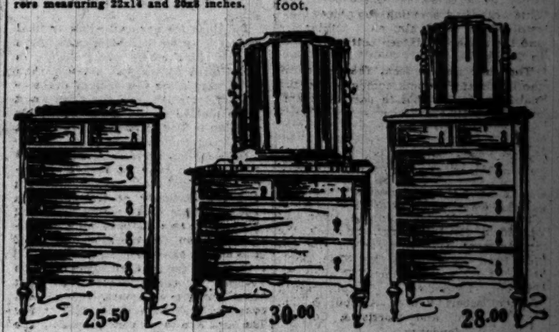

25.50 — Chest of drawers, same dimensions as Chiffonier and same drawer arrangement, fitted with neat back rail instead of mirror.

30.00 — Fine Mahogany Dresser, William and Mary design, 42 inches long and 22 inches deep, with two large and two small drawers. Neatly turned legs and mirror standards. The French plate mirror measures 30x24 inches.

28.00 — Chiffonier in William and Mary design to match Dresser, 22 inches wide and 20 inches deep. Fitted with four large and two small drawers. The French plate mirror measures 20x16 inches.

SOLID MAHOGANY CANE-PANELED DAVENPORT AND CHAIR.

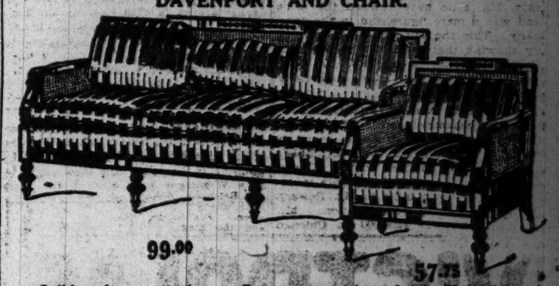

99.00 — 57.75

Solid mahogany and cane Davenport, antique finish, 75 in. long, in a selection of high-grade velour coverings, loose seat cushions, fitted with pillow springs over a full spring seat.

Oriental Rugs

Hundreds of Rugs to Choose From at the Lowest Prices

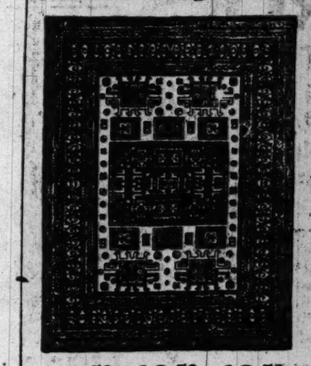

Rare Persian Mossouls.
27.50 37.50 42.50
Average size 4.3x6.3. Soft long nap silky soft tone effects.

Daghestan Rugs.
21.50 24.75 27.50
Average size 3x5 feet. Quaint designs in soft and bright tone effects.

Persian Mahal Carpets.

Size 7.5x 9.6	Mahal,	$95.00
Size 8.5x11.2	Mahal,	115.00
Size 7.2x10.6	Mahal,	95.00
Size 9.1x12.2	Mahal,	125.00
Size 7.9x 9.9	Mahal,	95.00
Size 6.9x10.3	Mahal,	110.00
Size 7.5x10.1	Mahal,	115.00
Size 8.5x 9.11	Mahal,	125.00
Size 7.1x10.6	Mahal,	125.00
Size 7.5x10.9	Mahal,	145.00
Size 8.7x11.10	Mahal,	135.00

11.50 12.50 13.50
Turkish Rugs—average size 2.8x3.6 long—heavy, strong weaves, in soft tones.

Antique Afghan Saddle Rugs.
16.50 24.75 32.50
Quaint designs in the dark rich red tones, of very silky texture. Sizes range from 2.6 to 3 feet wide and 3.6 to 5 feet long.

Antique Bokhara Trappings.
10.50 12.75 13.50
They are in the soft, silky, dark rich red tones.

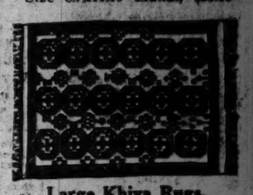

Sarouk and Dozar Rugs.
47.50 55.00 65.00
In unusual designs and soft effects, in all tones. Sizes range from 3 to 4 feet wide and from 4.6 to 6 feet long.

Large Khiva Rugs.
67.50 85.00 95.00
Sizes range from 6 to 7.6 feet wide and from 8.6 to 11 feet long.

Also hundreds of larger size rugs in stock to choose from.

Wabash Av. Alexander H. Revell & Co. Adams St.

The New 3-Purpose Dress

Our consistent policy of offering standard, high-grade garments at *conspicuous savings to you*, because of our economical selling methods, has permitted us to display this *3-Purpose Dress*, an innovation in spring styles, at the remarkably low price of

$18.50

This garment may be worn as a *coat, suit* or *dress*. Made of navy, men's wear serge with wide detachable collar and cuffs of velour. This model is very chic for small and medium sized figures. Cunningly contrived pockets and belts.

Exceptional Values in Spring Fashions

Other dresses of the 3-purpose character are being offered in various spring colors for this week at

$15 to $45

This week we are showing a notable collection of carefully selected garments for spring, presenting the approved styles in suits, coats and dresses.

KING-KELLY CO.

THREE STORES:

King Kelly Co. 8th Floor Mentor Building, 39 So. State St.

Barrowman-Wynes Co. Now Operated by King-Kelly Co. 10th Floor Stevens Bldg., 17 No. State St.

5th Floor Caswell Block, Milwaukee

Two Power Ranges

give the Peerless a "Dual Personality"

In this one car you find those fascinating contrasts in performance which heretofore have been possible only in two totally different and opposite types of cars.

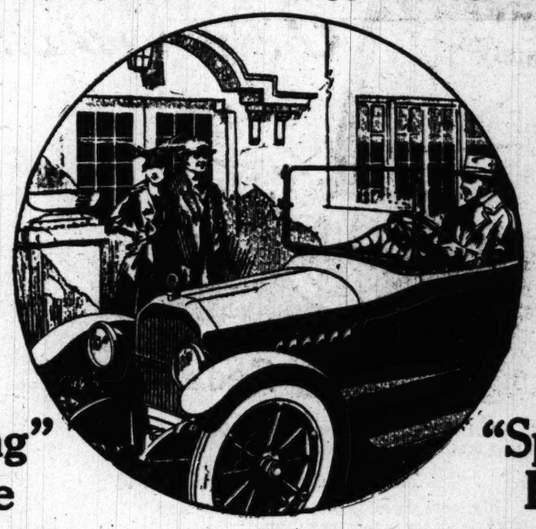

"Loafing" Range

Soft, velvet-smooth performance with the lightning pickup you would expect in an Eighty Horsepower Eight!

And in this range you are automatically operating on half rations—consuming fuel so sparingly as to put many a lesser powered six to shame—even many a four.

"Sporting" Range

Simply open the throttle wider to release her double poppets and you give her full fuel rations and utterly change the whole character of your car.

In her "sporting" range she is a brute of a car for super-power and thundering speed—the rightful contender with anything built, no matter what its class.

Peerless Eight

Ever growing demand for this greatest of a long line of Peerless successes foretells a shortage in Peerless Eights this spring.

Let us demonstrate a greater variety and contrast of performance than you have ever known in any one car. See us now.

Hughey Motor Car Company

2520 Michigan Avenue — Telephone Calumet 6

The Peerless Motor Car Company, Cleveland, Ohio

Prices—f. o. b. Cleveland—Subject to Change Without Notice

On orders accepted by the factory for shipment until February 28, 1917.

Touring	$1890	Coupe	$2700
Roadster	$1890	Sedan	$2750
Sporting Roadster	$2250	Limousine	$3260

Peerless — All that the name implies

On orders accepted by the factory for shipments after February, 28 1917

Touring	$1980	Coupe	$2700
Roadster	$1980	Sedan	$2840
Sporting Roadster	$2250	Limousine	$3350

Grand Pacific Hotel

Jackson Boulevard and Clark Street

SUNDAY

Table d'Hote Dinner $1 Afternoon & Evening

MUSIC

DANCING

WEEK DAYS—4 TO 9 AND 10:30 TO 12:30 P. M.

MISS QUEENIE QUEENEN

(Late of Winter Garden, New York)

HOSTESS

60-cent Business Men's Luncheons and Table d'Hote Dinners

ALL PARTIES OF BRITAIN PRAISE WILSON'S ACTION

Feel U. S. Influence Will Aid More Reasonable War Settlement.

BY NORMAN HAPGOOD.

[Copyright: 1917: By Norman Hapgood.]

LONDON, Feb. 10.—Even the pacifists in England today are pleased at the American break with Germany because they believe that the American entrance into the cause of the allies and probably into the war itself will mean a more reasonable settlement in the end. Most of the emphasis here is put on the moral effect upon all the belligerent countries of American espousal of the allied cause, but especially upon the effect on Germany.

The Liberals especially are pleased. They always welcome greater American influence, as they think that American ideas are similar to their own. They are also pleased because of the influence upon the future of the Hollweg faction in Germany and its further development, and they believe that our influence will help to discredit the Tirpitz factions.

The next advantage which the allies feel that they have gained will be financial help and the third that of the added supplies which America can furnish.

Consider After-War Trade.

The commercial leaders of England are considering the effect upon trade after the war. They are troubled at the prospect of a continuation of the habit of hostile feeling between North and South America.

I am certain today of the information that I have received from pro-German sources that the food shortage in Germany as reported by those who have just returned from that country is fully as serious as I cabled last week.

The great reliance of Germany is upon the Roumanian harvests. They have concentrated their wonderful scientific agricultural knowledge upon the highly organized planting of that country.

I have also further information from Belgium that confirms the statement that the Germans have taken steps to meet the feeding of that country if the negotiations betwen the Dutch and the British are not completed. In either case Belgium is safe for five months, but northern France faces horrible suffering.

Control of Sea Traffic.

Regarding our own selfish interests in the results of the war, as distinguished from our concern for the welfare of the whole world, there is one particular result that may affect the United States much more than she will be affected by any tariffs that may be put into effect, and that is control of foreign trade by governmental agencies.

Germany has been for some time the leading example of a nation acting as one firm for the purpose of conquering foreign markets. That combination between business and government will be even closer after the war, as hinted, for example, by the fact that recently the German cotton industries have come together for the purpose of buying.

Scattered examples of similar tendencies in Great Britain may be seen in the proposal that the government shall supply the capital for a trade bank; in the plans of the British-Russian chamber of commerce; in the subsidization of a British-Italian corporation, and in the well matured plan for controlling the zinc industry of Australia. There is nothing in any of these movements that we have any possible right to object to, nor is there, I believe, any basis for the fear, freely expressed in America, that England will use her present war measures as a device to keep possession of the trade that neutrals had before.

What is likely to be of real influence on us, however, is the fact that she and all the other countries after the war are extremely likely to act upon some of the commercial principles started in Germany.

Internationalization on a large scale is the one step in advance that has most seaports and lines of communication. If we can solve the future at all, it is by modifying the idea of what constitutes an individual nation's rights, just as we are rapidly modifying the idea of an individual person's rights.

When one gets beyond this one step of increased internationalization, one comes to deep underlying difficulties. On a colossal scale they are much like those that have been familiar to us in the United States in our controversies about Mexico and about our relations to the European belligerents.

We have been thinking a great deal about the difficulty of reconciling our long distance views of what is right and desirable for the world with our own immediate comfort, safety, and pride. It is the same question of how to choose between considerations tending to increase mutual confidence and helpfulness on the one hand and considerations of self-defense on the other; and the commercial aspect of this problem is analogous to the military.

Blow to Free Traders.

There is no doubt that the Paris conference was a great disappointment to free traders, both to those who believe in free trade as a basis for economic prosperity and those who believe in it as the only road to peace. It would be unfair, however, to conclude that the conference was in the narrow sense a war move.

Reduced to the simplest terms, the Paris conference had two objects. The first was temporary. It was an agreement to use the resources of the allies after the war to build up those members of the allied group that most need industrial help. It is hard to criticise a plan by which Great Britain promises to put her capital into the reconstruction of Belgium, Serbia, Poland, and northern France.

Combined with this temporary object, however, was undoubtedly the belief of the most prominent members of the conference that tariffs ought to be used for defensive purposes. In Great Britain there is sure to be, soon after the war, a hard fought general election on what is here called tariff reform, a term having the opposite meaning from what it has in the United States.

Will Seek Trade Protection.

Mr. Hodge, the labor minister of the present cabinet, is making protectionist speeches around the country, in spite of the agreement of the coalition not to discuss domestic controversial questions; but he has been specially criticised by the Liberals, and the big labor conference at Manchester was strong for continuing free trade. The subject is one on which no definite opinion is likely to be formed until after the war.

There will be a strong attempt made to put England on a protectionist basis. The United States is about the last country that would have any legitimate ground for criticising this step, if it should be taken, but this step has a momentous bearing on the history of British power over the earth, and on the question of her so-called navalism, which Germany will continue to press.

The principal reason that the world in general has been so well satisfied to have Great Britain rule so large a part of the earth's surface is that she has managed her enormous empire with so much commercial generosity.

A Swiss business man may have more favorable opportunities for trade with Canada today than an English business man, and Germany's vast expanse in foreign trade has been made to some considerable extent in regions politically dominated by Great Britain.

Bases of German Trade.

Those who represented England at the Paris conference on the whole believed that such a policy will not be safe for Great Britain in the future, but there is no reason to suppose that their ideas will necessarily prevail when they come before the British electorate.

Their argument, as far as it bears on Germany particularly, is that Germany obtains her commercial control in two ways. One is by what we in the United States have learned to call unfair or cutthroat competition. Her industries have been so thoroughly organized, and so much helped by the state, that they can go into a field and flood the market with cheap goods as long as is necessary to kill off the trade that had already been established there by other nations, and then, after obtaining possession of the field, she can do what she likes with it.

Take the most difficult political situation now being studied by the statesmen and economic experts of all the countries concerned, namely the so-called "corridor" in the Balkans. The German project of direct communication between Hamburg and the Persian gulf is usually known to us as the Berlin to Bagdad railway project.

That Germany ought to have a right to trade with Asia is admitted by impartial minds, but many of them also see vividly the other side of the shield. The Berlin to Bagdad railway, an intelligent Englishman or Frenchman or Russian will tell you, was not a commercial venture.

Turkey was to be paid for her concessions for that road, if there were little traffic on it, more than if there were a great deal, and there was plenty of other evidence that the whole idea of the road was political and military. Likewise, the influence of Germany in those parts of southeast Europe which are commercially under her influence is political.

A strong Slav kingdom will prevent Germany from getting continuous control of the route to Asia, it being taken for granted that Roumania also will be restored. The method in which Constantinople is controlled will have a large portion in the solution of this infinitely complex problem.

NATURALIZATION

Chief Examiner Gives Rules to Be Followed by Aliens Who Wish to Become Citizens of the United States.

FOLLOWING is the authentic procedure of naturalization, from the preliminary of declaring intention to the receipt of the final citizenship papers, furnished for "Tribune" readers by Merton A. Sturges, chief naturalization examiner, room 776 Federal building:

Aliens resident within Cook county may file declarations of intention to become citizens, or petitions for naturalization before the clerks of the following named courts:

United States District court, room 600 Federal building.
Superior court, room 437 County building.
Circuit court, room 612 County building.

Declarations of intention may be filed by aliens 18 years of age or over. No witnesses are required at the time of filing declarations, nor is the alien required to reside in this country any specified time prior to the date of filing his declaration. Declarations of intention are invalid for all purposes seven years after date of filing.

Petitions for naturalization or final papers may be filed after completion of five years' continuous residence in the United States, but not less than two years after the date of declaration of intention, and the alien must have resided in the state where his petition is filed at least one year next preceding the date of filing.

If the alien arrived in the United States after June 29, 1906, a certificate of arrival must be obtained from the commissioner of naturalization before filing his petition. Blank forms for this purpose may be obtained from the clerk of either of the courts above mentioned.

Petitions for naturalization must be verified by the affidavit of at least two credible witnesses, who have personally known the applicant for at least five years next preceding the date of his application.

A petition for naturalization must be signed by the applicant in his own handwriting and he must be able to speak the English language.

A petition must be filed duly verified ninety days prior to the date of final hearing in court.

Aliens who have resided in two or more states in this country during the last five years, or those who have other complicated questions, should call on the chief naturalization examiner, room 776 Federal building, where they will be fully advised.

adherents now. Just as there are agreements by which the Danube and the Scheldt are not completely controlled by any one country, so this idea could be carried further and applied to many

Jack Frost was the chilly guy that sat on many a radiator during the zero weather and grinned at some of you when you tried to squeeze some heat out of it. The Janitor told you the chill was due to the coal famine and he passed the buck to the poor, down-trodden, out-at-the-elbows Coal Baron. But it wasn't that. Nope! There was a decrepit old boiler in the basement, *fashioned during Patrick Henry's time,* that had no more knowledge of real heat than an Ogalalla Sioux has of the stock market.

You made *your* mistake when you rented that flat. You didn't go into the basement and look for a Kewanee Smokeless Firebox Boiler. No, Willie, you took the flat because your wife liked it and because your budding daughter, who belongs to the Sita Yita Yews, said it was "peachy" and "in a refined and wealthy neighborhood." *If you had asked for the Kewanee Boiler before you rented the flat,* you could have sat in your front window with your bare feet on the sill and told Mercury to go to—the Stock Yards.

Comfort in a flat, and I don't care whose flat it is, is based on *the presence of the Kewanee Boiler.* And the next time you rent a flat, forget the society stuff and go on a still hunt for the Kewanee Boiler before you listen to a word the agent has to say. If you don't find the Boiler, the KEWANEE boiler, *keep on moving until you find it.* If you've got kids, then ten times more reason why you should find it, because kids wallow on the floor and if the boiler isn't right, draughts will wallow with them.

This Kewanee Smokeless Firebox Boiler will burn the cheapest grades of soft coal without smoke. So you flat owners, with that boiler, can make more money in your boiler room than you can from the rent of the apartments. Ask The Old Man Behind the Boiler if you think any of this dope is culled from an almanac. He will tell you how to rent a flat and get the most real comfort out of it.

KEWANEE BOILER COMPANY
Kewanee, Illinois

Steel Heating and Power Boilers, Radiators, Tanks and Water Heating Garbage Burners

Chicago: Washington and Market Streets

New Spring Dresses

Sale of Sample Dresses

TOMORROW (MONDAY)

JUST ARRIVED—A collection of over 200 new, charming Spring Dresses—samples from a high grade New York dressmaker purchased at a very low price and priced accordingly tomorrow. Dresses for street, afternoon, theater, evening and dance—of finest Silk Taffeta, Charmeuse, Georgette, Serges and combinations—newest spring colorings—all placed on sale tomorrow at

$15 $19.75 $24.75

Final Sale of Coats, $10

Only about 100 in all—many of our finest models included—reduced for quick selling tomorrow $10

The Leiser Company
324 South Michigan Avenue

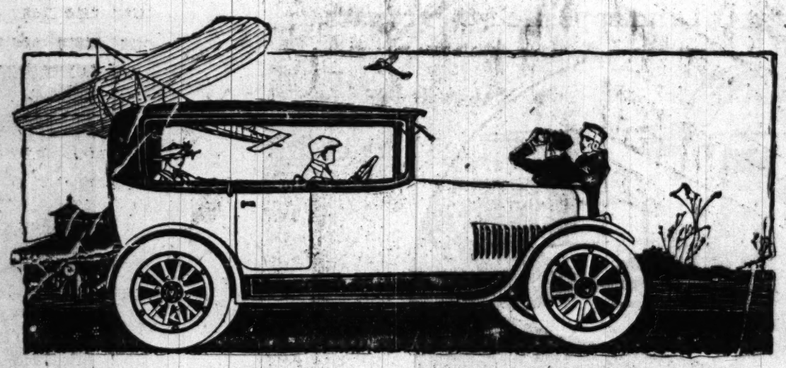

Hudson Super-Six as a Touring Sedan

A Type 3000 Want

This season, 3000 Hudson Super-Sixes come out as Touring Sedans. That's ten times as many as last season.

If we judge things rightly, the demand for this type will continue to multiply. More and more people want an all-season car, as fit for January as for June.

Nothing to Remove

One minute this car is a closed Sedan, luxurious in fittings and appointments. Secure from the storm, warmed by the motor—a palatial car.

The next minute it changes to a Touring Car. The plate glass windows drop into the sides. The view is unobstructed. Not a sash or a brace in the way.

And this without removing anything, save supports between the windows.

The Family Car

The seats are all in one compartment. Any member of the family may drive.

Two extra seats disappear when not wanted. When in use, the car seats seven.

On a fine day, this is all a Touring car can be. If a shower comes up you are sheltered. When winter comes you are warm. And all with a single car.

The motor is the Super-Six, controlled by Hudson patents. The smoothest-running motor in the world. A man who wants a Touring Sedan will want that motor in it. The finer the car the more you need the finest motor built.

Touring Sedan, $2205
HUDSON MOTOR CAR COMPANY

LOUIS GEYLER COMPANY
2300 South Michigan Boulevard — Distributors — CHICAGO, ILLINOIS
Crandall Motor Car Co., Oak Park, Ill. Parkway Garage & Auto Supply Co., 1300 Humboldt Blvd., Chicago. Barry Sales Co., 742 Barry Ave., Chicago. L. J. Sherland Co., Evanston, Ill.

BENT'S

Music Roll Sale

New, Second-Hand and Soiled Player Rolls

20% discount on new hand-played Rythmodik Rolls.

35c each for new Vocal-style (song) Rolls.

25c each for new U. S. Rolls (boxes soiled).

15c each for new, used, soiled and second-hand Rolls.

Positively a money saving opportunity. Call early while the stock is complete.

First Come—First Choice

GEO. P. BENT COMPANY
214 So. Wabash Ave.
First Door North of McClurg's

Stop & Shop

Let us provide the Valentine

Attractive baskets of fruit and candy

The kind that will do you credit—

The T & G Store
16 North Michigan Avenue

REVELL & CO.

Curtains, Draperies and Furnishings

Special Clearance Sale Values.

Fancy oblong Sofa Pillows, antique French damask coverings. Regular $5.00 to $7.50 values, Your Choice at 3.75 Each.

Floor Lamps—Mahogany and antique oak finish, complete with paneled empire silk shades. Clearance sale, 21.50 Each.

Table Lamps priced at 25% REDUCTION FOR CLEARANCE.

Imported White Grenadine Curtains; fine for bedroom use; easy to launder— 1.75 Per Pair.

High Grade Cotton Blankets, 72x80, in white, gray or tan, with colored borders— 2.65 Each.

Tapestry Table Scarfs—Chinese and Verdure patterns, with heavy fringed ends. Special— 2.95 & 3.50 Each.

Imported Irish Point Curtains in a variety of artistic patterns— 3.85 4.50 & 5.00 Per Pair.

Curtain Nets—Filet and Scotch weave, in white or ecru. Special values at 37½ & 50c Yard.

The quantities are limited, therefore we advise an early attendance tomorrow morning.

Wabash Av. Alexander H. Revell & Co. Adams St.

Rheumatism Is My Weather Prophet.

I CAN tell stormy weather days off by the twinges in my shoulders and knees. But here's an old friend that soon drives out the pains and aches.

Sloan's Liniment is so easy to apply, no rubbing at all, it sinks right in and ends the pain. Cleaner than musty plasters and ointments. Try it for gout, lumbago, neuralgia, bruises and sprains.

At your druggist, 25c, 50c and $1.00.

Sloan's Liniment KILLS PAIN

RESORTS AND HOTELS

The Breakers
Atlantic City's Newest and Finest Fireproof Hotel
On the ocean front. A house of charming appointments and refined atmosphere, with capacity for 1200 guests. Hot and cold sea and fresh water in all baths.
AMERICAN AND EUROPEAN PLANS
Magnificent restaurant. French cuisine.
Daily concerts in hotel promenade.

SUBSCRIBE FOR THE TRIBUNE

A New Magazine for Little Boys and Girls
CHILDHOOD
Bright, helpful, popular. Write for free sample copy.
$1 a year. Published monthly by Daughaday & Co., 608 So. Dearborn St., Chicago

Women Who Do Things want a paper that does things. So they read *The Tribune*—365 days a year.

17,439 Offices in the Loop are Dunham-Heated

You can have the heating convenience of the biggest building brought to your home if you install the Dunham Vapor Heating System

DUNHAM RADIATOR TRAP

DUNHAM INLET VALVE

The largest exclusive Vacuum Heating organization in the world is responsible for the heating system of these 17,439 offices. The same men who designed this system turned their skill, their genius and their services to the construction of a perfect home-heating system. *Result*—The Dunham Vapor Heating System for your home.

And so now your home can be as comfortably heated as the First National Bank and other huge office buildings in the loop.

You can have constant heat—

You will not have to get up in the morning, in a cold room, to open damper doors—

Your living rooms will be heated uniformly—

Your radiators will not hiss or pound.

Where there is Dunham Heating there is automatic damper control for two predetermined temperatures—one, steady and comfortable for daytime—one, economical and healthful for sleep-time.

The Dunham Radiator Trap does away with all hissing steam and sputting water at radiators; all pounding in pipes. It automatically lets out air and water, but keeps in the heat-giving vapor. It insures that the whole radiator will be hot—that every radiator that is turned on will be hot.

The Dunham Inlet Valve enables you to turn the heat on or off, with a single turn, without even stooping, and to easily regulate the amount of heat.

Dunham Heating assures any desired temperature at your hour of rising (or any other hour) without your ever thinking of the fire.

Existing heating systems can often be successfully transformed into a Dunham Vapor System. A steam fitter can do the work. Dunham Vapor Heating represents the utmost possible in material value. It will render a service far in excess of its actual cost.

Let us talk it over with you personally. Let us show you the way to greater comfort and fuel economy. Fill out the proper coupon or, better still, call our office.

C. A. DUNHAM COMPANY

1710 Fisher Building (Dearborn and Van Buren), Chicago

Phone: Harrison 2823

Factories: Marshalltown Iowa. Toronto, Canada

Send this coupon if you intend to build.

C. A. DUNHAM COMPANY, Chicago, Illinois

Fill in on dotted lines and sign.

I plan to build a residence of.....rooms.

I plan to build an apartment building of.....suites.

My Architect is.....

His Address is.....

Name .....

Address .....

The DUNHAM VAPOR HEATING SYSTEM

Our advice is yours for the asking. Fill in the coupon that fits your needs. You do not obligate yourself, but the mere sending of the coupon entitles you to a copy of our unique booklet, "The 3 H's"—a cheerful message of Heat, Health and Happiness, that you will enjoy reading.

Send this coupon if dissatisfied with present heating system

C. A. DUNHAM COMPANY, Chicago, Illinois

Fill in on dotted lines and sign.

We burned.....tons of coal.	We have steam heating.....
We have.....rooms.	We have hot water heating..
We are troubled with:	
Pounding in radiators.....	Cold or half-heated radiators...
Overheated rooms	Hissing, sputtering valves....
Cold rooms	Inability to regulate heat....

Name .....

Address .....

MILITARISM IN GERMANY MYTH, GENERAL SAYS

Army Growing Stronger and People Confident, Prussian's Claim.

BY CYRIL BROWN.

[Copyright: 1917: By Press Publishing Company (New York World).]

BERLIN, Feb. 10.—A Prussian general on Prussian militarism is offered as a seasonable novelty since the entente is bent on destroying this much discussed institution as one of its chief war aims, while the Germans are equally determined to resist being "liberated" by the altruistic Russians, English, and French.

I had asked for and been cheerfully granted a short chat on militarism with probably the best living authority on the German conception, one of the famous fighting "literary generals," Gen. Lieut. Freiherr von Freytag-Loringhoven, until Ludendorff's advent quartermaster general of the field armies, and now the late Gen. Oberst von Moltke's successor as chief of the substitute general staff in Berlin.

Scholar and Soldier.

Armed with the peace class of the Order Pour le Merite "for arts and science," and intrenched behind breastworks of volumes on military history, the scholarly chief of staff, who knows his Gettysburg and Grant as intimately as Waterloo and Napoleon, or Sedan and Moltke, received me in his private study in a vast yellow brick factorylike building.

It covers a square block, opposite the reichstag, which is the peace time home of the great general staff, and there, unlimbering a long range, heavy caliber German sentence, shot to pieces the "myth of militarism," from whose debris I salvaged the following train of thought:

"In England, perhaps also in America, a view of militarism is held and propounded which doesn't jibe with the facts. With us militarism is not synonymous with imperialism.

Cites Bryan's Platform.

"If I remember correctly, when Bryan was running for President in 1900, the Democratic platform contained the following plank:

"'We are against militarism, because militarism means foreign conquest and oppression at home.' With us militarism can mean neither, for we have not gone out for conquest, only for defense. The fact that we have sought defense in attack is something quite different—merely a different method of defense.

"That Prussian militarism aims at world hegemony is also nonsense to those who know history. Prussian militarism never originated for world rule, but against world rule. That is its historic origin, universal military service being introduced in 1813.

Europe's Armament Cost.

"In the last three decades before the war Germany spent for her army and navy in round figures $5,000,000,000, Austria, $2,000,000,000; France, $5,400,000,000; Russia, $8,000,000,000, and England, $6,200,000,000. The significance of this becomes clearer when you study the figures of the Russian authority, Suchanow, who calculated that before the war the per capita cost of the army and navy was in France $6.37; England, $6.05; Germany, $4.12, and Russia, $2.

"The German armament accordingly, if anything, lagged behind our neighbors rather than ahead. It is obvious that a land situated centrally, as we are, could not have done less.

"Think of your own civil war. If you had had an army of half a million you would have put down the rebellion in one year instead of four. This, like all comparisons, is not exact, but sufficient to show that if you were successfully to defend yourself in our position you could hardly do less.

Imperialism in England.

"Imperialism, on the other hand, is deeply rooted in England. I will not say that England, with a large colonial empire, should do without a large army, but the question is whether England did not do far more than was necessary if a navy of over 2,000,000 tons was needed only to keep up the communications between home and the colonies.

"We are convinced there were other reasons behind it, that England was out for world rule and world domination, secured by the mastery of all the seas—a thought we have never harbored.

"As far back as 1907 the Saturday Review wrote:

"'If Germany tomorrow were wiped off the earth there would be no Englishman the day after tomorrow who would not be richer. Nations have fought for years over cities; why shouldn't we fight for an annual trade of £200,000,000?' And Lord Forbery said in 1893: 'It is the goal of English policy to populate the world as far as possible with Englishmen and fulfill the responsibility contained in this mission.'"

U. S. Must Have World Policy.

"I believe one must make a distinction between world policy and world power. America, too, must play a world policy; a large nation today cannot get along without world economics and world trade, but that has nothing to do with militarism.

"For over a hundred years we have had universal military service, and it is obvious that it must have an important educational influence on the whole nation, and furnish a good foundation for every form of organization. As a result, in our whole industry we have had therein a certain advantage over England, to say nothing of France, and this military organization, that is vital to the whole nation, is also spoken of as militarism, the idea being extended by our enemies to the whole nation, but this, too, has absolutely nothing to do with militaristic imperialism.

"'I read in the English papers that we are waging war for conquest. Figures, however, show that, despite our long boundaries and the sharpened political situation, in peace time we had only maintained an army which at full war strength was always weaker than the French army alone.

Strength Grows During War.

"We are now, in the course of the war, become strong—and shall become increasingly stronger, but it is a great error to assume that at the beginning of the war, as we marched into Belgium, we were stronger than the French and Belgian army and the English expeditionary force. On the contrary, they were much stronger than we. Had we been out for conquest, we should have had to begin operations with much greater military forces.

"Thanks only to the framework of the peace time cadres, we have been able hugely to multiply our forces without apparent depreciation of the quality of the troops, but if we had organized for a war of conquest we should have had to put in training many millions more in peace time. As it was, during mobilization more than 1,000,000 volunteers reported, healthy young fellows whom we had been unable to take care of in the peace time army.

Caste Not Ruling Army.

"There is also nothing to the talk of the essence of militarism being the small military clique or caste in control of the army. Such a small caste could not exist in a national army such as ours and could only exert its influence in a small hired army such as England's before the war.

"The German officers' corps is drawn from all strata of the population. Of course we have officers of the old aristocracy, whose families for centuries belonged particularly to the Prussian army, but they form only a small percentage of the total of active officers, to say nothing of the reserve officers.

"Above all, in the brains of the army, the general staff, you find officers from all possible stations in life. This much only is true—that we place a value on education and good breeding."

Each Man Doing Duty.

Of the war psychology of the Germans in this hardest stadium, the literary general, who in frequent newspaper articles read by millions of Teutons, fulfils an important side function in connection with the mobilization of the moral forces, said:

"After so long a war the original enthusiasm naturally is gone, because enthusiasm is effervescent and cannot be kept up for eternity. It has given place to a calm state of mind, summarizable as a conviction prevailing in the army that each man must do his duty to the utmost, and I see in this German sense of duty the best guarantee for our winning the war.

"Thanks to the widespread education among our people, every man knows what is at stake—existence or nonexistence—and I believe in this we have a big advantage over our enemies.

Soldiers Become Experts.

"Through the long duration of the war our people have all more or less become professionals, like Grant's army and Lee's troops. In his memoirs Gen. Sherman defines true courage as 'perfect sensibility of the measure of danger, and a mental willingness to incur it, rather than an insensibility to danger, of which I have heard far more than I have seen'—one of the finest things ever written.

"This spirit lives in our army, too. The English on the Somme paid a pretty tribute to our men, an English general's letter found by us saying, 'It is inconceivable how these people fight even without officers.' That is the ideal military training we always strove for in peace times.

"At home, where one has not the excitement and stimulus of battle, the spirit cannot be exactly the same as at the front. Everybody knows we are not living in plenty, but in France and England things are not so good either. Despite the hard living conditions the whole German nation is calm and works in the conviction that we must win the war. And the last 'courage of desperation' has not made itself felt yet. So far things have gone too well for us for that, but it would be something for the allies to encounter—that last will of desperation. The war would only really begin then.

Longing for Peace.

"There is a longing for peace, and must be after so long a war. That is, however, something quite different from discouragement, which exists nowhere, at home or in the army. An individual here and there may be discouraged; we are not all good, but it is the rejection of our peace offer and the way in which the entente answered President Wilson's note that has brought to pass this unity in our nation and the will to win has grown stronger than ever before.

"When, as quartermaster general, I visted the front and returned to great headquarters I brought back the feeling at the same time 'we are an unconquerable nation,' and this holds good today."

OFFICIAL WEATHER REPORT.

Place of observation.	Temp. 7:00 p. m., Central time.	Highest today.	Lowest last night.	State of weather.	Direction of wind.	Velocity of wind.	Precipitation
Feb. 10, 1917.							
Eastern states—							
Albany	10	14	4	Clear	S.		
Atlanta	42	46	10	Clear	S.		
Boston	14	16	10	Clear	S.W.	14	
Buffalo	6	8	—1	Cloudy	W.	12	
Charleston	42	46	28	Clear	S.W.		
New York	20	24	8	Clear	N.W.	14	
Parkersburg	24	24	6	Snow	S.W.		
Philadelphia	24	28	14	Clear	S.W.	12	
Pittsburgh	18	20	2	Cloudy	S.W.	12	
Raleigh	34	40	16	Clear	S.W.		
Washington	28	34	12	Clear	N.W.		
Gulf states—							
Abilene	54	70	44	Cloudy	N.E.	14	
Amarillo	38	48	28	Fair	N.W.	10	
El Paso	64	66	40	Clear	N.W.	10	
Galveston	60	68	54	Fair	S.E.		
Jacksonville	46	51	32	Clear	S.E.	10	
Miami	60	64	48	Clear	N.W.		
Mobile	52	56	36	Clear	S.		
Montgomery	50	54	26	Clear	S.		
New Orleans	58	62	42	Clear	S.E.		
San Antonio	70	74	46	Cloudy	S.E.		
Shreveport	54	70	38	Cloudy	S.		
Tampa	62	62	42	Clear	N.		
Vicksburg	60	64	32	Cloudy	S.E.		
East Central states—							
Alpena	4	2	—16	Clear	W.	14	
Cairo	34	44	24	Cloudy	N.	14	
Chicago	9	14	1	Clear	N.W.	10	
Cincinnati	24	24	8	Fair	S.W.	10	

OFFICIAL WEATHER REPORT.

Cleveland	10	12	0	Clear	W.	18	.01
Detroit	8	12	0	Clear	W.	14	
Escanaba	2	2	—14	Clear	N.W.		
Fort Wayne	10	14	—2	Clear	S.W.	12	
Grand Haven	6	6	6	Snow	W.	14	.04
Grand Rapids	4	8	4	Snow	N.W.		.02
Green Bay	4	8	—12	Clear	S.W.	12	
Indianapolis	18	24	8	Clear	N.W.	12	
Madison	2	4	—8	Clear	W.	10	
Marquette	2	2	—22	Clear	S.W.		
Memphis	44	46	26	Cloudy	N.W.		
Milwaukee	2	6	—4	Clear	W.	14	
Nashville	40	42	18	Cloudy	S.W.	12	
Peoria	12	20	8	Clear	N.W.		
Ste. Marie	0	2	—26	Clear	W.	14	
Springf'd, Ill.	20	24	14	Clear	N.W.		
West-central states—							
Bismarck	0	4	—14	Clear	N.W.	12	
Charles City	4	8	—10	Clear	N.W.		
Concordia	34	36	18	Clear	N.W.		
Davenport	10	14	4	Clear	W.		
Des Moines	14	16	6	Clear	N.W.	14	
Devil's Lake	8	8	—18	Clear	N.W.	12	
Dubuque	6	10	—4	Clear	W.		
Duluth	2	8	—20	Clear	W.	14	
Huron	6	8	—15	Clear	N.	12	
Kansas City	26	32	20	Clear	N.	12	
Keokuk	16	22	14	Clear	N.W.		
Little Rock	48	48	28	Cloudy	N.	10	
Moorhead	6	0	—16	Clear	N.	14	
North Platte	30	32	28	Cloudy	N.	10	
Oklahoma	40	52	26	Fair	N.	22	
Omaha	16	20	10	Clear	N.W.	10	
Rapid City	14	16	12	Cloudy	N.		
Sioux City	8	12	0	Clear	N.W.		
St. Louis	36	38	20	Clear	N.W.	10	
St. Paul	0	6	—10	Clear	W.	20	
Springfield, Mo.	32	40	22	Fair	N.	14	
Wichita	30	38	24	Clear	N.E.	12	
Williston	2	4	—18	Clear	N.W.		
Mountain states—							
Boise	34	34	22	Cloudy	N.W.		
Cheyenne	30	40	18	Clear	N.E.		
Denver	40	44	32	Clear	N.E.		
Havre	12	18	8	Fair	S.	16	.01
Helena	30	30	22	Fair	N.W.		
Lander	32	36	16	Cloudy	W.		
Miles City	12	14	10	Cloudy	N.		
Phoenix	66	72	42	Clear	N.W.		
Pueblo	42	48	24	Clear	S.E.		
Salt Lake City	26	30	16	Clear	S.E.		
Santa Fe	40	50	20	Cloudy	S.E.		
Sheridan	28	30	20	Cloudy	E.		.01
Yellowstone P.	22	32	12	Cloudy	S.		
Pacific states—							
Fresno	56	66	40	Clear	E.		
Los Angeles	60	64	46	Clear	E.		
Portland, Ore.	46	46	42	Cloudy	E.	10	.01
Sacramento	54	64	42	Clear	S.E.		
San Francisco	48	56	44	Fair	S.W.	14	
San Diego	56	58	50	Clear	S.W.		
Spokane	38	38	28	Cloudy	N.		
Canadian—							
Battleford	6	8	—22	Fair	Calm		
Calgary	24	24	18	Rain	E.		
Edmonton	14	18	14	Cloudy	S.E.		
Minnedosa	2	8	—18	Clear	N.		
Montreal	6	8	2	Clear	W.	24	.08
Quebec	6	8	2	Clear	W.	24	.08
Qu'Appelle	2	8	—12	Clear	N.W.	20	
Toronto	2	10	—2	Clear	W.	14	
White River	10	4	—60	Cloudy	Calm		
Winnipeg	14	6	—18	Clear	N.W.	14	

Allcock PLASTERS Est. 1867

The World's Greatest External Remedy

Backache, Rheumatism, Lumbago, —Any Local Pain.

ALWAYS INSIST ON HAVING ALLCOCK'S

O OR O Every Night For Constipation, Headache, Indigestion, etc.

BRANDRETH PILLS Safe and Sure

Kaltex Fibre Furniture AT Richardson's

Chicago's Big Sale of Kaltex Furniture

Once each year it has been our custom to offer this Kaltex Fibre Furniture at prices which are far below the regular retail values.

This year our stock is more complete than ever before and we can therefore assure you of a wider selection than is obtainable elsewhere in Chicago.

Kaltex Fibre Furniture has long been recognized as the ideal furniture for Sun Parlors, Dining Rooms, Porches and Dens. It is noted for its long wearing qualities and is not affected in any way by excessive heat or moisture. The upholstered pieces all have loose Cushion, Spring Seats.

In our display you will find a wide variety of

Chairs	Rockers
Desks	Settees
Tables	Baskets
Lamps	Fern Stands

in both brown and ivory finish.

We urge you to make an early selection, as many of these patterns are being discontinued and we have but a few of each in stock.

$11.50 $7.90 $13.75 $9.45 $8.75 $5.75 $14.00 $9.45 $8.75 $5.95 $11.50 $7.20 $16.50 $11.35 $14.75 $9.75 $5.25 $3.25 $14.00 $9.25

Chairs $3.75 Rockers

A few Ivory Floor Samples of Chairs and Rockers, which are slightly shopworn, values up to $16.00, while they last at $3.75.

In justice to our thousands of wholesale customers throughout the country we do not fill mail orders.

Free Deliveries to All Parts of City and Suburbs.

O.W. Richardson & Co.

Wabash and Congress

Buy Your Victrola at BENT'S

Style XIV. Victrola $150

Immediate Delivery Guaranteed

$15 places this New, Genuine Victrola in your home, the balance in convenient monthly payments as you enjoy the music of the World's Greatest Artists.

Every Victrola in our parlors is new and guaranteed in perfect condition.

GEO. P. BENT COMPANY

214 So. Wabash Ave.

First Door North of McClurg's

GEO. P. BENT & CO.:

Please send me FREE catalog and information about the following:

☐ Victor ☐ Victor Victrolas ☐ Records ☐ Bent Pianos ☐ Player-Pianos

Name .....

P. Address.....

NO snow-choked street refuses traction to an All-Weather Tread Goodyear Cord Tire long. If traction isn't to be found on the surface, this tread *digs* for it. And *gets* it. The big, thumb-thick, sharp-edged blocks thrust and search and grip, and like the structure under them, are strong enough to stand it. Your car keeps moving. And *forward*—no other tread design provides such positive grip and traction.

Goodyear Cord Tires do their work best when outside Goodyear Tubes. Tubes that do not leak, seep or creep—that *enforce* the best service of which a casing is capable.

You can buy both Tires and Tubes from a Goodyear Service Station Dealer—likely there's one in your neighborhood. You will be glad to know him, once you've dealt with him. His interest in your tires, and the service they give you, keeps right on after the purchase. He *helps* you—you can figure how much in *miles*.

Ask your Goodyear Service Station Dealer about the Goodyear Tire-Saver Kit.

The Goodyear Tire & Rubber Co., Akron, Ohio

GOODYEAR AKRON

Somebody's 100 Words Are Going to Win the Writer of Them a Dandy Suit of

LANGHAM-HIGH CLOTHES

The hundred words *you* write have just as good a chance of winning you the prize of a suit of Langham-High, as those of any other boy in your High School.

Langham-High Clothes represent such a new idea in clothes—they are specially designed for you fellows between 15 and 20—that we want to get every High School boy in town acquainted with them. For the first time you younger young men, who have always wanted truly Young Men's Style, will find clothes that satisfy you perfectly. Write an essay of one hundred words or less on this subject:

"How Much Does Good Taste in Dress Influence Success?"

Handle the subject any way you want to—there are no conditions—no restrictions, except that each essay submitted should be neatly written in ink on one side of the paper, be one hundred words or less, and that it must be brought into our Essay Department by the writer, in person, on or before MARCH 3, 1917.

The judges, who will decide which boy in each school has written the best essay, will be men prominent in the business and professional life of this city. We hope to announce their names in the near future.

It should take only a little while to write such an essay. But to be sure, you'd better start on it today—you have as good a chance as the next fellow of winning the prize.

Essays received by mail will not be considered. Be sure to deliver your essay to us in person.

Mandel Brothers

Young Men's Section,

2nd floor, Wabash ave. building

NEWS OF MERCHANDISE is vitally important to every woman. It enables her to SAVE MONEY and LIVE BETTER. Chicago women insist on THE TRIBUNE because it has so much EXCLUSIVE News of Merchandise—advertisements that other papers do not carry.

GLENN ATTACKS WOMEN'S LOBBY ON 8 HOUR BILL

Cites Fact That Son of Justice Carter Backs Measure in House.

John M. Glenn, secretary of the Illinois Manufacturers' association, dropped a bomb in the meeting of the Women's Political Equality league at the Congress hotel yesterday.

During a debate on the eight hour law for women, which is now before the lower house of the Illinois legislature, Mr. Glenn told the women that "young Allen Carter," son of Justice Carter of the state Supreme court, was fathering the bill in the lower house. He asked them if they thought it fair "to resort to such tactics." He then said that it didn't look quite right for the son of the man who will have to pass finally on the constitutionality of the act, if the bill is passed, to be fathering the measure.

Doesn't Mince Words.

"I meant to intimate and to make it plain," said Mr. Glenn after the meeting, "that Representative Carter is a son of Justice Carter, that Justice Carter will have to pass on the constitutionality of the measure if it gets to the supreme court, which it will if passed by the legislature, and that in my opinion the women lobbyists backing this measure had all these things in mind when they selected young Carter to handle the bill for them. That is as plain as I can make it. I could say a whole lot of things about the Carters, but this is not the time or the place to do it.

"I will say, however, that the manufacturers' association never has resorted to any trickery of any kind in the legislature."

Dr. Evans Favors Bill.

Dr. William A. Evans, health editor of THE TRIBUNE, spoke in favor of the bill, declaring that it is not merely a matter for women but for men and women both. The salient feature of the proposed law, he said, is the conservation of energy and limitations, and in this respect it applies with special force to the women.

"When the woman is overworked," he said, "it strikes at the heart of life and existence, whereas the overworked man may recover."

Statement by Carter.

Representative Carter, at his home in Evanston last night, said:

"If the women had in mind any such motive as intimated by Mr. Glenn I knew nothing of it. I don't believe it. I have been a member of the Women's Trade Union league for five years. I am a personal friend of Agnes Nestor and many of the women in her league who are backing the bill. I think it was solely because of my relation to the league that I was asked to handle the bill. So far as the women coupling me with my father's position on the Supreme court and looking for advantage from that viewpoint, it is rot."

The eight hour bill debate was preceded by a heated squabble in which the Equality league finally went on record as opposed to Mrs. Catharine Waugh McCulloch and her activities at Springfield in behalf of the suffrage amendment at this time. The league formally approved the attitude taken by Mrs. Grace Wilbur Trout, president of the Illinois Equal Suffrage association, in standing for the constitutional convention resolution, which it is believed has a better chance to bring full suffrage.

Hit at Mrs. McCulloch.

Some harsh words were used, even to questioning Mrs. McCulloch's right to represent herself as spokesman in any way for the Political Equality league, the inference being that she was merely an honorary member without voting power. The league decided to send out 10,000 letters to friends of suffrage in Chicago and all over the state, urging them to support Mrs. Trout and her propaganda at Springfield in behalf of the constitutional convention route.

LOWDEN ASSERTS CODE BILL WILL SAVE MILLIONS

Salary Saving by Merging State Bureaus Only Small Item.

BY E. O. PHILLIPS.

Springfield, Ill., Feb. 10.—[Special.]—Gov. Lowden's administrative code bill, in the form in which it is reported to the house, lops off $400,000 from the state pay roll and abolishes approximately 300 jobs now held by appointees of the governor, including secretaries, clerks, and other attachés of the bureaus and departments that will be consolidated into a modern business system.

But this saving is the least feature of the economy that will be put into practice in state affairs, if the bill becomes a law, according to Gov. Lowden's viewpoint.

"The saving in salaries is a minor matter in comparison with what we hope to accomplish by this bill," Gov. Lowden said today. "We will deal with millions in the reduction in cost of conduct of the state government if this business organization that is contemplated is permitted to go into action.

Relies on Business Efficiency.

"The mere saving in salaries would not justify the enactment of the bill now before the legislature, probably, but the idea must always be dominant that we expect to place in these positions men of known and tested business judgment and the big saving begins when this business organization commences to transact the business of the state.

"The enactment of our bill in the form in which it was reported from the committee will place Illinois at the head of all of the states in the matter of efficient business conduct of state affairs."

Gov. Lowden has his fighting clothes on in preparation for next week's battle in the house. Rumors have been reaching the governor's office that the 300 or more jobholders now in office and the several thousand applicants who are fighting for the 300 places about to be sent to the junk pile are mobilizing for an attack on the bill when it is on second reading in the house Tuesday.

Lowden Ready for Fight.

Gov. Lowden is ready for any contingency, is asking no quarter, and proposes to give none. He will stand for the bill just as it is drawn. He wants that and nothing else and he is determined to win out, backed up by the recognized Republican organization leaders of the house.

OBITUARY.

JAMES BOIS MILLER, the first volunteer to enlist in Mercer county, Pa., at the time of the civil war, died yesterday at the home of his son, Harry Winfield Miller, in Wilmette, where he had resided for twelve years. He was 81 years of age. His wife, with whom he celebrated his golden wedding anniversary six years ago, survives him. Prior to living in Wilmette, Mr. Miller resided in Geneva, Ill., and Topeka, Kans. He was in the milling business for many years.

AL HAYMAN, veteran theatrical producer and manager, died yesterday in New York. He was 66 years old, and a native of Wheeling, W. Va. Mr. Hayman, for more than thirty years, was one of the dominating influences in the theatrical business of the country, having started in San Francisco in 1883. The so-called theatrical syndicate was his idea.

MRS. MARY WITTONER LADD, wife of G. I. Ladd, for many years a resident of Chicago, died Friday at her home in Lima, O. She was 80 years of age.

SIR MELBOURNE TAIT, former chief justice of the province of Quebec, died at Montreal yesterday.

Fire Alarms Record Broken.

All records in the history of the Chicago fire department for the number of alarms responded to were broken in the first nine days of February, Fire Marshal Thomas O'Connor said yesterday. In this period 853 alarms were received. Feb. 2 leading with 196 alarms. The previous record for one day was in 1912, when 174 alarms were received.

SAN FRANCISCO VICE QUIZ BEGUN

San Francisco, Cal., Feb. 10.—Mayor James Rolph Jr. named today a commission of twenty-five citizens to investigate vice conditions in San Francisco, the list including two former mayors, four ministers and a rabbi, and four women.

The two former mayors are Dr. Edward Robeson Taylor and P. H. McCarthy, now president of the state federation of labor. Another member named is Charles C. Moore, president of the Panama-Pacific international exposition, the remainder being made up of professional men and merchants.

T. R. to Aid in Erection of "Buffalo Bill" Memorial

New York, Feb. 9.—Col. Theodore Roosevelt today accepted an honorary vice presidency in the Col. W. F. Cody Memorial Association of Denver, which will pay the late Buffalo Bill the tribute of America by erecting a mausoleum on top of a Colorado mountain peak, Lookout mountain, to be rechristened Mount Cody.

CHICAGO STATE
Pawners Society
UNDER STATE CONTROL
Money on Diamonds, Watches, etc. at Lowest Legal Rates
32 W. Washington St.
N. E. Corner Dearborn Street
Over Washington Shirt Co.

C. H. JORDAN & CO.
FUNERAL DIRECTORS
Established 1854
Scott Jordan, Cody M. Jordan, Wilmott Whitaker
104 S. Michigan Ave.; 1521 E. 53rd St., Hyde Park; 612 Davis St., Evanston

A. LANGE, Florist
25 E. Madison St.
Telephone Central 3777—All Depts.

DEATH NOTICES.

IN MEMORIAM.

EKVALL—Peter Ekvall. In loving remembrance of our beloved husband and father, who died Feb. 11, 1910.
May God, that gave him life,
Give him life everlasting.
FROM HIS LOVING WIFE, CLARA AND SONS AND DAUGHTER.

HIBBARD—W. R. Hibbard. In loving memory of our dear husband and father, who passed away to his Heavenly home seven years ago today, Feb. 11, 1910.
FROM LOVING WIFE AND CHILDREN.

LICHTY—In fondest memory of Mary Eliza beth Lichty, Feb. 10, 1911.
"For Life is ever Lord of Death,
And Love can never lose its own."

ROWAN—Marion Rowan. In loving remembrance of our dead daughter, Marion, who passed away one year ago today, Feb. 11, 1916.

BASSFORD—Maggie J. Bassford, Feb. 9, in her 72d year, mother of Lowell C. Bassford and Mrs. Edward J. Rogerson. Services Sunday at 4 p. m. at the residence of her son, 230 S. Stone-av., La Grange. Interment Monday at La Porte, Ind.

BUSH—Edward J. Bush, beloved son of the late Edward J. and Mazie [nee Dooley], brother of Charles, John, and Mrs. Charles Daley and Robert Bush. Funeral Sunday at 10 a. m. sharp from chapel, 4817 W. Madison-st., to St. Mel's church, thence by autos to Mount Carmel.

COFFEY—Thomas Coffey, Feb. 10, 1917, at his residence, 4733 Lake Park-av.; beloved husband of Jane Coffey. Funeral Monday at 10 noon from chapel, 1826 Michigan-av.; auto funeral car to Arlington cemetery. Member of L. O. L. No. 241 and Masonic lodge A. F. & A. M., Seattle, Wash.

CROWLEY—Ellen Crowley, nee O'Leary, wife of the late Timothy Crowley, fond mother of Timothy, Josephine, Philip, Mary, and Daniel; member of General Garfield Review No. 185, W. B. A. O. T. M. Funeral Monday, Feb. 12, at 9 a. m., from her late residence, 4720 Fields-av., to St. Cecelia's church, where high mass will be celebrated; automobiles to Mt. Olivet. For seats call Yards 884. Boston, Mass., papers please copy.

COGSWELL—Charles A. Cogswell, beloved husband of Mary A. [nee Smith], father of Harold and Venus Cogswell. Funeral Monday, 9:30 a. m., from 9743 S. Western-av. to St. Rita's church, by auto to St. Mary's cemetery.

DAVID—Rosa David, Feb. 10, 1917, aged 77 years, widow of the late Theobald David, mother of Isaac, Joseph B. David, and Mrs. Sadie M. Cartwright. Funeral from late residence, 4359 Grand-blvd., Monday, Feb. 12, 1 p. m. Burial at Free Sons' cemetery, Louisville, Ky., Philadelphia, Pa., and New York City papers please copy.

DONNELLY—John A. Donnelly, beloved husband of Anna [nee Dever], fond father of Margaret and John Jr., native of Castlebar, County Mayo, Ireland. Funeral Monday, Feb. 12, at 9:30 a. m., from late residence, 1940 W. Harrison-st., to St. Jarlath's church, where solemn requiem high mass will be celebrated; thence by autos to Mount Carmel. Member of Court Liberty Council, No. 696, I. O. H. For seats or limousines call Kedzie 2351.

DUNPHY—Amelia Dunphy, Feb. 9, 1917, wife of Stephen M. Dunphy, aged 63 years. Funeral from late residence, 344 E. 51st-st., Sunday, 1:30 p. m. Burial at Oakridge.

FINN—Patrick D. Finn, Feb. 10, beloved husband of Frances, nee Dwyer, brother of Thomas Finn, nephew of Mrs. Patrick Roche and Mrs. Mary Reynolds. Funeral Tuesday, Feb. 13, at 9 a. m., from his late residence, 542, S. Millard-av., to Presentation church, where solemn high mass will be celebrated. For information phone Garfield 5080.

GANOW—Mary Ann Barnes Ganow, Feb. 9, 1917, widow of Samuel Ganow and mother of John F. Barnes. Funeral Tuesday, 11 a. m., from 719 W. Jackson-blvd., by automobile to Fairmount cemetery. Joliet papers please copy.

GOULD—Alfred Gould, Feb. 8, age 70 years, at his residence, Glenview, Ill., beloved husband of Elizabeth, father of Herbert A., John W., Ernest E., Mrs. H. P. Gerhardt, George H., Mrs. D. D. Hardy, Bert E., and Richard J. Funeral Sunday, 2 p. m., autos to Rosehill.

HAMBURG—Morris Hamburg [better known as Billy Robinson], beloved husband of the late Jennie Hamburg, fond father of Eugenie and Annie Hamburg, brother of Lewis Dugore Hamburg, Mrs. Max Friend, Mrs. J. C. Mandelbaum, Mrs. M. Salkey, Mrs. Harry Walters of Dallas, Tex., Mrs. A. Henry of Los Angeles, Cal., and Samuel Hamburg of Seattle, Wash. Funeral Sunday, Feb. 11, 1 p. m., from chapel, 4619 Prairie-av., by autos to Ridgelawn cemetery.

HANTZ—Eliza F. Hantz, nee Brennan, beloved wife of John J. Hantz, devoted mother of Gertrude, Jeannette, and Ruth, fond sister of Mary and the late James J. Brennan. Funeral Monday, Feb. 12, at 8:30 a. m., from her late residence, 2930 W. Monroe-st., to St. Mel's church, where solemn requiem high mass will be celebrated; thence by autos to Mount Carmel. Member of I. Will hive, I. O. O. T. M., and Expansion council, K. and L. of S. Friends wishing seats call Kenwood 1259.

HART—Rose A. Hart, Feb. 9, widow of Hubert, mother of John, Ben, and Mrs. R. Bosworth, and Mrs. F. Fassle. Funeral from daughter's residence, 3821 Alta Vista-ter., Monday, Feb. 12, 9:30 a. m., to St. Mary of the Lake church, where solemn requiem mass will be celebrated. Interment Calvary.

HELLER—Mary Heller [nee Gigkauf], Feb. 9, beloved wife of the late Jacob Heller, fond mother of Theresa Kraus, Henry, and Charlie Heller. Funeral Sunday, Feb. 11, at 2 p. m., from chapel, 2132 W. Division-st., by autos to Beth-El cemetery, Ridgelawn. For limousine or seats call Armitage 7123.

HENDRON—Patrick Hendron, Feb. 10, 1917, beloved husband of the late Margaret, nee Dymes, father of John, Nellie, and Mary B. Funeral from late residence, 3817 Fillmore-st., Monday, Feb. 12, at 9:30 a. m., to Presentation church, where solemn requiem mass will be celebrated; automobiles to Calvary. Toronto and Orillia, Can., papers please copy.

HERBERT—Edward M. Herbert, Feb. 9, at his home, 4225 Michigan-av., beloved husband of Mabel [nee Cook], fond son of M. E. and Catherine Herbert [nee Kelly], brother of William H., Charles A., Joseph and Frank Herbert. Funeral Monday, 9 a. m., to St. Elizabeth's church. Interment at Calvary, by autos.

HOLLAND—William J. Holland, Feb. 9, 1917, beloved husband of Elizabeth [nee Daley], father of George, Agnes, and Arthur, Mrs. F. S. Stimson, Sister M. Bernard, and Sister M. Charlotte. Funeral from late residence, 1054 E. 43d-st., Monday, at 9 a. m., to Holy Angels' church, autos to Mount Olivet.

HOLZAPFEL—Mary Holzapfel [nee Murphy], Feb. 10, 1917, beloved wife of Fred Holzapfel, and mother of Catherine and Fred. Funeral Tuesday at 9 a. m. from the residence of her parents, Mr. and Mrs. Owen Murphy, 3239 Armitage-av., to St. Sylvester's church, where requiem high mass will be celebrated. Interment at St. Joseph's, automobiles.

HUNT—Thomas B. Hunt, 5401 Calumet-av., husband of Sarah E. Hunt, father of J. E. and P. S. Hunt. Funeral services Monday, Feb. 12, at 3 p. m., at Oakwood chapel. Friends will please omit flowers. Remains at chapel, 424 W. 63d-st.

JOHNSON—Jennie Johnson, Feb. 8, beloved daughter of Johanna Johnson, sister of Mrs. A. B. Strom, Mrs. B. Leesting, Sophie, and Hanna. Funeral Sunday, 1:30 p. m., from late residence, 4841 N. Bernard-st. Interment Graceland; automobiles.

JOHNSON—Julius Johnson, age 79, born Grimsted, Norway, native of Manitowoc, Wis., at Hollywood, Cal., Feb. 10. Those who survive him are Mrs. Anna C. Johnson, Andrew M. Johnson of California, and Mrs. Jennie Moir and Morten S. Johnson, of Chicago.

KNOX—Mary E. Knox, nee Brooks, dearly beloved wife of John Slater Knox, fond mother of Marshall R. and Mrs. Edith G. Brown, entered into rest Feb. 10, 1917, at her residence, 2615 Florence-av. Funeral Monday, Feb. 12, at 1:30 p. m., from chapel, 2701 N. Clark-st., by autos to Rosehill.

KRAUS—Jacob Kraus, beloved father of Mrs. Mollie Markus, Mrs. Esther Bilsky, Mrs. Hannah Wertheimer, and Sam, Rose, Morris, and Emil Kraus, at his home, 2645 Cortez-st. Funeral Monday at 2 p. m. from late residence, 2645 Cortez-st., by auto to Ridgelawn cemetery, Memphis, Tenn., papers please copy.

LAVERY—Officer Hugh J. Lavery, beloved husband of Grace B. [nee Fair], father of Marie Lavery. Funeral Tuesday, 9 a. m., from late residence, 2346 Flournoy-st., to Our Lady of Sorrows' church; autos to Mount Carmel. Friends wishing seats call Seeley 463.

LANG—Maj. M. W. Lang, suddenly, Feb. 8, 1917, aged 71 years. Funeral services at his late residence, 614 Oakwood-blvd., Sunday, Feb. 11, at 3 p. m.; interment at Wellington, O.

LAWLER—Sarah Lawler, Feb. 10, at the home of her sister, Miss Eliza Cannon, 3358 Broadway, widow of the late James Lawler of Prairie du Chien, Wis., mother of Charles E., Sister Mary James, O. S.; D. James M., the Rev. William Raymond, O. P.; John Irvin, and Mary Cantwell. Remains will be taken to Prairie du Chien, where interment will take place Tuesday morning in St. Gabriel's Roman Catholic cemetery. Minneapolis, St. Paul, and Milwaukee papers please copy.

LEWIS—Harold Ennis Lewis, beloved baby boy of William H. and Edna, nee Green, dear brother of Gladys, Dorothy, Irene, William, and Harriett. Feb. 9 at 3:15, at home of parents, 5322 Washington-blvd. Funeral private, Sunday, 10 o'clock, to Mount Carmel.

MAHONEY—John Mahoney, Feb. 10, 1917, beloved husband of Margaret Mahoney, nee Zabell, stepfather of Charlotte and Dennis and the late Bridget and brother of Mrs. James Ambrose, Mrs. M. J. McCarthy, Annie L. and Thomas Mahoney. Funeral Monday at 9:15 a. m. from his father's residence, 2346 Burling-st., to the Immaculate Conception church, where requiem high mass will be celebrated. Interment at Mount Carmel; automobiles.

MARKUS—Rachael Markus, beloved wife of Benjamin, fond mother of Mrs. Henry Weil, Mrs. Bertha Block, sister of Mrs. Rosa Marks. Funeral Monday, Feb. 12, 2 p. m. from chapel, 4649 Prairie-av., by automobiles to Waldheim.

MARQUIS—Miles W. Marquis, Feb. 9, 1917, aged 82 years and 10 months, beloved husband of Sarah, father of Mae, Frank J., James B., Everett E., Irene Giess, and Mrs. Minnie Nichols. Funeral Monday, 10 a. m., from the late home, 1828 S. Hamlin-av. Please omit flowers. Pittsburgh, Pa., and LaPlata, Mo., papers please copy.

MOONEY—Thomas R. Mooney, Feb. 10, 1917, aged 67 years, father of Ralph R., T. Christopher, William R., and Everett Mooney, and Mrs. Lenore White, and brother of Will R. Mooney. Funeral services from chapel, 4227 Cottage Grove-av., Wednesday, Feb. 14, at 2 p. m. Interment Oakwoods cemetery.

MUSSENDEN—James A. Mussenden, Feb. 8, 1917, father of Mrs. Mabel Davidson, Mrs. Myrtle Knox and Mrs. Violet Furry. Funeral services from chapel, 4227 Cottage Grove-av., Sunday Feb. 11, at 2 p. m., under the auspices of Montjole Commandery No. 58, Knights Templar. Interment Springfield, Ill.

MILLER—James Bois Miller. Saturday, Feb. 10, 1917, beloved husband of Mary Bris Miller and father of Harry Winfield Miller, at his late residence, 725 9th-st., Wilmette. Funeral notice later. Greenville, Pa., and Blue Rapids, Kas., papers please copy.

McCUE—Eugene F. McCue, Feb. 9, 1917, beloved son of Mrs. Thomas McCue, fond brother of Katharine, Henry, John, and Frank McCue. Funeral Monday, Feb. 12, from his late residence, 9132 Burley-av., to St. Patrick's church, where solemn requiem high mass will be celebrated at 9 a. m., thence by autos to Mount Olivet. Friends wishing seats phone South Chicago 1060 or 617.

McGLASHAN—Lillian McGlashan, beloved wife of Joseph R. McGlashan, 3633 Grand-blvd., suddenly at Los Angeles, Calif. Funeral Sunday, Feb. 11, at 2:15 p. m., from Oakwood M. E. church, Oakwood-blvd. and Langley-av., Chicago.

NASH—Orvin D. Nash, aged 74 years, beloved husband of Irene M., father of C. J. and C. A. Nash. Funeral Sunday, Feb. 11, at Oddfellows' hall, Fernwood lodge, 9:30 a. m., to Holy Angels' church. Oakwood-blvd. and Vincennes-av., by auto to Rosehill cemetery.

NICKEL—Lillian E. Nickel, Feb. 10, 1917, age 28 years, beloved daughter of Justina and the late Joseph Nickel, fond sister of Hermann and Walter Nickel and Mrs. Rose Link. Funeral from parents' residence, 4117 N. Kedzie-av., Tuesday, Feb. 13, at 2:30 p. m., to St. Lukas' cemetery.

O'HARE—Patrick O'Hare, Feb. 10, at residence of his aunt, Mrs. Catherine Riordan, 4420 Wilcox-av. Funeral notice later. Native of Meanus parish of Bruff, County Limerick, Ireland.

O'SHEA—Charles G. O'Shea, Feb. 9, beloved son of the late Christopher and Mary O'Shea, fond brother of Christopher J., Sister Mary William, and the Rev. William J. O'Shea. Funeral Tuesday, 9 a. m., from his brother's residence, 5614 S. Morgan-st., to All Saints' church, where solemn requiem high mass will be celebrated at 10 o'clock, thence by autos to Calvary. For information call Stewart 52.

PARKER—Hugh Parker, beloved son of the late James and Annie, fond brother of John, Richard, and the late William. Funeral Monday, Feb. 12, at 9 a. m., from his brother's residence, 3333 Emerald-av., to Nativity church, where requiem high mass will be celebrated; thence by autos to Mount Olivet. Friends wishing seats call Kenwood 1250. New York City papers please copy.

PARLIAMENT—Samuel Parliament, at his residence in Highland Park, Ill., Saturday, Feb. 10, 1917, age 69 years, husband of Carrie A. Parliament and father of Mrs. Orrin S. Peabody and Clarence A. Parliament. Funeral announcement later. Toronto, Canada, papers please copy.

ROACH—John F. Roach, beloved brother of Joseph A., James P., and Maurice Roach. Funeral from his late residence, 4306 Forestville-av., Tuesday morning, Feb. 13, 9:30 a. m., to Holy Angels' church, Oakwood-blvd. and Vincennes-av., by auto to Rosehill cemetery.

RYAN—Charles J. Ryan, beloved husband of Anna, father of Geraldine, brother of John, William, Mary E., and Mattie V. Ryan, Nora Hildreth, and Margaret Towles. Funeral from late residence, 2118 S. Spaulding-av., Monday, Feb. 12, 1917, at 9:30 a. m., to St. Patrick's church, where high mass will be celebrated, autos to Calvary. Los Angeles, Cal., papers please copy.

SHIRLEY—Mrs. Lydia C. Shirley, aged 73 years, beloved wife of Samuel H. Shirley, Feb. 9, Services private at 7012 Eggleston-av. Burial at Schoolcraft, Mich.

SMITH—Louis B. Smith, aged 58 years, beloved husband of the late Susan C., nee Savage, fond father of Mrs. O. F. Murray, Isabelle, Marie, Arthur L., and Edward; brother of Charlie and Frank Smith. Funeral from his late residence, 3123 Walnut-st., to St. Matthew's church, Albany-av. and Walnut-st., Tuesday, Feb. 13, at 9 a. m.; autos to Calvary.

SMITH—Libbie Esther Smith, beloved wife of Agron, mother of Isaac, William H., Louis D., Mrs. F. Davis, Mrs. S. D. Stoll, Mrs. J. W. Aronson, Mrs. L. J. Silverman, and the late Henry H. Smith. Funeral from late residence, 1370 S. Albany-av., Sunday, Feb. 11, at 2:15 p. m., from Oakwood M. E. church, Oakwood-blvd. and Langley-av., Chicago.

SOLOMONSON—Charlotte Solomonson, beloved wife of Gustave, mother of Clyde and Myrtle Daley, niece of D. W. Cable. Funeral Monday, at 2 p. m., from chapel, 5428 S. Halsted; autos to Oakhill, Buffalo, N. Y., papers please copy. Friends wishing seats call Yards 662.

SQUIRE—Jessie A. Squire, Feb. 9, widow of the late Charles A. Squire, beloved mother of Louis E., Arthur M., and Charles F. Squire. Funeral Sunday, Feb. 11, 2:30 p. m., from her late residence, 2248 W. Adams-st.

STEPHENSON—George Jarvis Stephenson, age 17, beloved son of Mr. and Mrs. George H. Stephenson, brother of Margaret Stephenson. Funeral from late residence, 6124 S. Eberhart-av., Monday, Feb. 12, at 2 p. m., by autos to Oakwoods chapel. For automobiles phone Wabash 3633 or 2500.

STIEK—Johanna Stiek, suddenly, Feb. 9, in her sixty-third year, at her residence, 1915 Wallace-st., beloved wife of John, fond mother of Cora, Catherine, John, Mary L. Becker, and Mrs. C. Gounent. Funeral Monday, Feb. 12, at 10:30 a. m., at St. Catherine's of Genoa church, corner of 135th-st. and Lowe-av.; autos to Mount Olivet.

STRAUSS—Sigmund Strauss, age 35 years, beloved husband of Martha [nee Rosenfeld], fond father of Herbert, beloved son of Reuben Strauss, brother of Mrs. Lena Oppenheimer, Mrs. Ida Rutter, Mrs. Minnie Heyman, Adolph Den, Isador, Louie, Emil, and the late Mrs. Sophie Janssen. Funeral Sunday, Feb. 11, at 11:30 a. m. from chapel, 4640 Prairie-av., by autos to New Light cemetery. New York and Cleveland papers please copy. Member of Beehive No. 909, A. F. & A. M., requested to attend, by orders of the worshipful master.

THOMAS—Emma W. Thomas, beloved wife of Carl G. and mother of Victor A. and Arthur, at her residence, 5481 Harper-av. Funeral at 2 p. m. Monday. Burial at Graceland.

THURSTON—Harrison Thurston, Feb. 9, 1917, at the residence of his daughter, Mrs. Jas. C. Ridgway, 1335 Hood-av. Funeral Sunday, Feb. 11, at 1:30 p. m. Interment at Union Ridge.

VAN SCHELLE—Mrs. Anne Fowler Van Schelle, in New York, of Papenvoogt, Belgium, sister of Mrs. Edward P. Russell, 19 E. Goethe-st., Chicago, and Mrs. I. A. Haynes, Washington, D. C. Funeral from St. Paul's church, Springfield, Ill., at 11 a. m. Tuesday, Feb. 13.

WADSWORTH—George A. Wadsworth, age 52, beloved husband of Anna Wadsworth [nee Priesmeyer], beloved father of Mrs. Laura Gregg, Miriam, and Florence Wadsworth, brother of F. A. Wadsworth; member of Elmhurst lodge 941, A. F. & A. M., Eastern Star No. 691, Royal League No. 20. Funeral Monday, 1 p. m., from late residence, Elmhurst. Burial at Forest Home.

WALLS—Henry H. Walls, at his residence, 4638 N. Leamington-av., Feb. 10, from hemorrhage of brain. Funeral from late residence Monday, Feb. 12, 2 p. m. The Rev. G. K. Slack will officiate. Burial at Elmwood cemetery. Leavenworth papers please copy.

WALSH—Sarah Walsh [nee Kelly], beloved wife of Michael Walsh, fond mother of Katherine, Sarah, Thomas, Rose, and the late Marie Walsh, sister of Mrs. Nora Burns and Mrs. Mary Larson. Funeral from chapel, 1501 W. 61st, Monday, Feb. 12, at 9 a. m., to St. Rose of Lima church, where high mass will be celebrated, autos to Ashland-av. depot, train to Mount Olivet.

WESTERLUND—Nils P. Westerlund, Feb. 8, age 49 yrs., beloved husband of Mary Westerlund, [nee Peterson], fond father of Lillian, brother of Emil, Martin, Mrs. Bergman, mother and four brothers in Sweden. Funeral from late residence, 1389 No. Ridgeway-av., Feb. 11, at 2 p. m. By autos to Rosehill. Member of Veritas lodge No. 926, A. F. & A. M., also Modern odmen of North America.

WILLIAMS—David Williams, Feb. 8, 1917 in his 42d year, beloved husband of Pearl Williams and father of Madeline Williams. Funeral from late residence, 6124 S. Eberhart-av., Monday, Feb. 12, at 2 p. m., by autos to Oakwoods chapel. For automobiles phone Wabash 3633 or 2500.

WOODLAND—George Woodland, Feb. 8, 1917, at Coronado Beach, Cal., husband of Ophelia C. and father of Fred B. and Leroy Woodland. Funeral services at St. Paul church, corner 50th-st. and Dorchester-av., Tuesday, Feb. 13, at 1:30 p. m. Burial private.

WORMWOOD—Almeda Wormwood, Feb. 10, 1917, at her residence, 4705 Lake Park-av., beloved mother of Mrs. De Witt Brown and Mrs. Elizabeth Brock. Funeral services at chapel, 4427 Cottage Grove-av., Monday, Feb. 12, at 12:30 p. m. Burial private at Oakwoods cemetery.

CARD OF THANKS.

BURWASH—The wife and daughter of the late Dr. Henry J. Burwash wish to extend their heartfelt thanks to all their friends for their sympathy and kindness in their recent bereavement.

CEMETERIES.

OAKWOODS CREMATORY, OAKWOODS Cemetery, E. 67th-st. and Greenwood-av. Charge for cremation $20, including use of chapel. Phone Hyde Park 81.

12 GRAVE FAMILY LOTS WITH PERPETUAL care, $53; inc. pyts. Elm Lawn, 903 113 W. Monroe. Cent. 2318. Send for circulars.

UNDERTAKERS.

POSTLEWAITE, GOLDEN RULE SERVICE and Golden Rule Prices; 34 years at one location; city and all suburbs. 1507 Ogden-av. Phone West 250.

FUNERAL COMPLETE $65; A. G. Churan, 3749 Lincoln-av. Line. 5077.

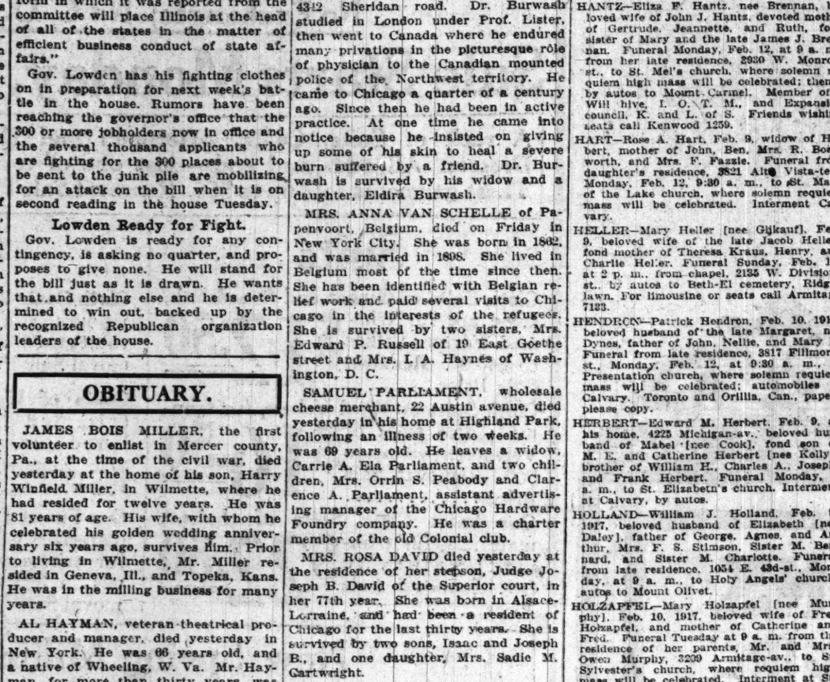

Own a Dixie Estate

Let us develop for you a money-making combination orange, grapefruit and avocado grove near Tampa, Florida's most important commercial and residence city. We call these groves Dixie Estates.

Dixie Estates are developed and sold by one of the foremost nursery companies in Florida as a means of furthering the reputation of its fruit trees. This is an opportunity for an independent income from a comparatively small investment. Get our booklet that gives all the facts.

You Can Live on Your Estate Or Remain Where You Are

You don't have to move to Florida unless you wish to. You can make of your Dixie Estate a year-round home of comfort in an ideal climate, but our experienced nurserymen care for your Dixie Estate whether you live on it or not. This is a unique plan perfected by us for the benefit of those who wish to enjoy the splendid incomes available from properly developed orange, grapefruit and avocado groves without giving them personal attention. Mail the coupon at once for our illustrated booklet. There are a limited number of Dixie Estates for sale on unusually attractive terms—monthly, quarterly or annually. These are being taken up so rapidly that prompt action by you is necessary.

We Plant Oranges, Grapefruit and Avocadoes for You.

These three money-making fruits planted on your Dixie Estate. Let us show you what remarkable returns a Dixie Estate will bring you. Our free booklet gives you all the facts and figures. Write for it today.

Mail Coupon.

Our free booklet will open your eyes. Write for it today. Mail coupon or post card.

FREE BOOKLET COUPON

119 The Thomas Nurseries, Inc.
804 Tower Bldg., 6 No. Michigan Ave., Chicago, Ill.

Please send me your free illustrated booklet on Dixie Estates and particulars of your special easy payment plan. This does not obligate me in any way.

Name .....
Street and number .....
City ..... State .....

THE THOMAS NURSERIES, Inc.
804 Tower Building, No. 6 No. Michigan Avenue, Chicago, Ill.
Call if convenient. Office open Monday, Wednesday and Friday evenings.

$100,000

A Going Manufacturing Company can use additional money to buy material advantageously.

Modern factory, fully equipped.

Excellent factory organization.

Capacity output for 1917 sold.

90% of orders from old customers.

Field for product practically unlimited.

Net profits for 1917, based on costs of last year's output, and present prices for material and labor prevailing, should be approximately

$400,000

Will make all necessary arrangements to facilitate thorough investigation.

Very liberal offer to parties having $5,000 and up to invest.

25% cash and balance bankable paper acceptable.

Address T N 55, Tribune.

'L' EXPRESS HITS NEW YORK PACE EXCEPT IN LOOP

$17,500,000 Subways Intended to Prevent Worst Delays.

BY HENRY M. HYDE.

Rapid transit. Every visitor in New York has discovered how swiftly the subway trains will take him from one part of the city to another. He may take a subway express at Wall street and ride the three and three-quarter miles to the Grand Central station in 10.5 minutes. On the subway delays are very infrequent. The trains are rarely late.

The schedules for certain elevated express trains in Chicago are quite as fast. The running time from Indiana avenue to Congress street on the south side "L," a distance of four miles, is a flat ten minutes. Apparently the fastest elevated express train run in Chicago is that from Kinzie street to Wilson avenue, a distance of six and one-fifth miles, which is covered in sixteen minutes.

As Fast as Subway.

That is practically as fast as the swiftest of the subway express trains in New York.

It is when the elevated trains get onto the loop that they are most frequently subject to delay. It is also impossible to get enough elevated trains through the loop to accommodate that part of the public which would like to use them during the rush hours.

It is to furnish additional trackage for these elevated trains and also to do away with present delays that the north and south subway from Eighteenth street to Chicago avenue is to be constructed. The cost of this bore is estimated at about $10,500,000. The east and west subways will cost an additional $7,000,000.

New York Experience.

When the first subway in New York was started, some seventeen years ago, its estimated cost of $35,000,000 was looked on as stupendous, and it was thought when the bore was completed in 1904 that it would solve all the traction difficulties of the city for years to come.

Since that time subway building in New York has never stopped, and when the work now under way is completed it will represent a total investment in subways and equipment of $450,000,000. Of this vast sum, the city will contribute from the sale of city bonds $185,000,000. If the subway system does not earn sufficient to pay the interest on these bonds it will have to be met by taxation.

Philadelphia has voted to put $90,000,000 of public money into a subway, which is to be leased to the operating companies.

The Chicago Plan.

Under the Chicago plan all the moneys for subway building and other work are to be furnished by the company, except that coming from the city traction fund, which is itself taken from the earnings of the surface lines. And title to the subways paid for out of the traction fund is to be vested in the city, interest on the investment to be paid at the same rate as on the securities issued by the company.

In New York the companies operate under a fifty year franchise. It was argued that it would be impossible to borrow the great sums needed unless sufficient time was given to enable the earnings to pay off the bonds as they come due.

In Chicago the proposal is that a franchise shall be granted for thirty years, with a further extension for twenty years if the city does not at the end of the first period decide to take over the property for municipal operation, subject to the then existing indebtedness.

Until the state legislature passes an enabling act the city council is forbidden to grant a franchise for longer than twenty years. If the legislature passes favorably on the act it will not mean that a franchise longer than twenty years will be granted. It will simply make it possible for the council, after discussion and consideration, to fix the term at any period up to fifty years. And no franchise passed by the council, whether it runs for twenty or thirty or fifty years, will be valid until it is finally approved by the voters at a city-wide election. In any event the people will have the final power of veto.

The arguments in favor of a twenty year franchise already have been stated in this column.

Arguments for Extension.

As against the twenty year period the company claims it is impossible to borrow such a large sum of money as $276,000,000—the amount to be spent in the first nine years—when only eleven years are left in which to earn money to pay the bonds.

It is also true that during the last ten years of a twenty year term the equipment and service are practically certain to deteriorate, since new capital will not be put into the property on an uncertainty.

At the end of a twenty year period all the bonds, representing money put into the property, come due at once. In the present case some $150,000,000 will be due in 1927. Only half a dozen houses in the United States are prepared to handle the refunding of so large a bond issue. They will charge from 5 per cent to 10 per cent commission, from $7,500,000 to $15,000,000, all of which must finally come out of the nickels of the straphanger, representing a new tax on service. Bonds should be issued in series, a portion falling due each year, and paid for out of earnings.

Final Point.

Rapid transit service to be efficient must be continuous and constantly expanding. Such a policy cannot be followed if every twenty years all rights in the streets expire and there must be a long delay while a new franchise is negotiated.

'AD' PRINTED TO SAVE LIFE OF 'INNOCENT MAN'

WANTED—WHITE MAN, WHO WAS IN saloon at southwest corner Federal and 27th-sts., on June 17, 1916, between 11 and 11:30 o'clock at night, just before and at the time shots were fired that killed Jacob Levin, saloonkeeper, and William Monroe, bystander.

O. J. C. Wray, lawyer for William Wallace, a Negro, convicted of the murder of Jacob Levin and William Monroe, yesterday revealed another link in his fight to save Wallace from the gallows.

The foregoing "ad" was inserted in the Sunday want columns of THE TRIBUNE in an effort by Mr. Wray to find a "white man" who, he says, is the witness he seeks to prove that Wallace is innocent, and that "a lifer now in Joliet is the real murderer."

"If this witness is found I shall prove beyond a doubt that justice has gone astray in Wallace's case," said Attorney Wray.

Wallace was convicted on the evidence virtually of one man—John Porter. Attorney Wray declares he has positive proof that Porter was not at the saloon when the murders occurred. He also asserts that Porter is a "frameup" witness, who was produced by the police.

"Five men have sworn that they know Porter was intoxicated on the night of the murder," Wray said.

Judge George Barrett, who tried the case and before whom an appeal for a new trial is pending, has made a private investigation. Tomorrow Judge Barrett will send for "Red Mack," a farm hand, near Marietta, O. This man is said by Wray to have important testimony.

Porter, Wray says, has disappeared. Wallace was convicted last December.

Nevada Man Is Nominated for Director of the Mint

Washington, D .C., Feb. 10.—President Wilson today nominated Raymond T. Baker of Nevada to be director of the mint.

"If the Seven Deadly Sins continue to be made so attractive it is going to be difficult to say, 'Get thee behind me.'"
—HARRIETTE UNDERHILL, *New York Tribune*

SEVEN DEADLY SINS

and what they did to ONE LITTLE GIRL

BEAUTIFUL Eve Leslie breaks home ties and goes off to seek fortune, lovers, success.

The great metropolis offers Eve her heart's desire — if she will pay its price.

Evil men and women try to trap the young girl. They make her envious; they inflate her pride; they lure her on to become the prey of the other deadly sins — Passion, Greed, Wrath, Sloth and a Seventh Sin. Opposed to these evil forces are noble men and women who try to save this lovely young girl. Among them is Adam Moore, her lover, a virile American.

Can he win his sweetheart in the face of those who are plotting her downfall? Can Eve go through fire without being smirched? Go to one of the theatres named below for the answer.

Seven Deadly Sins

A new play, with a new star, is shown each week. Each play is complete in itself, but all seven are connected by the sweetest love story every filmed.

Holbrook Blinn in "PRIDE"
Shirley Mason in "PASSION"
Nance O'Neil in "GREED"
H. B. Warner in "WRATH"
Charlotte Walker in "SLOTH"
George Le Guere in "THE SEVENTH SIN"

HOLBROOK BLINN IN PRIDE

see the entire seven plays

AT THESE THEATRES—

McCLURE PICTURES

Pride Can Be Seen at the Following Theaters:

TODAY—FEBRUARY 11TH
WEST SIDE
Gold Theatre.....3411 W. 12th St.
MONDAY, FEBRUARY 12TH
Hamlin Theatre.....3826 W. Madison St.
SOUTH SIDE
Michigan Theatre..Garfield and Mich. Blvd.
TUESDAY, FEBRUARY 13TH
NORTHWEST SIDE
Paramount Theatre.....2646 Milwaukee Ave.
NORTH SIDE
Biograph.....2433 Lincoln Ave.
WEDNESDAY, FEBRUARY 14TH
SOUTH SIDE
Harper Theatre.....53rd and Harper
Shakespeare Theatre....43rd and Ellis Ave.
THURSDAY, FEBRUARY 15TH
NORTH SIDE
Covent Garden.....2651 N. Clark St.
Vitagraph.....3132 Lincoln Ave.
FRIDAY, FEBRUARY 16TH
SOUTH SIDE
South Shore.....6835-51 Stony Island
SUNDAY, FEBRUARY 18TH
NORTH SIDE
Bryn Mawr.....1125 Bryn Mawr Ave.

See Envy at Following Theatres
NORTH SIDE
Regent, 6746 Sheridan Rd. Sun., Feb. 11
Dearborn, Div. & Dearborn. Sun., Feb. 11
De Luxe, 1141 Wilson Ave. Wed., Feb. 14
Pine Grove, 717 Sheridan Rd. Fri., Feb. 16
Orchard, 659 North Ave. Wed., Mar. 7
Standard, 760 N. Clark St. Mon., Mar. 5
Criterion, 1222 Sedgwick St. Wed., Feb. 14

SOUTH SIDE
20th Century, 4705 Prairie Av. Mon., Feb. 12
Halsted, 6202 S. Halsted St. Tues., Feb. 13
Grand Oak, 3955 Grand Blvd. Thurs., Feb 15
Drexel, 858 E. 63rd St. Fri., Feb. 16
Vernon, 61st & Vernon. Sat., Feb. 24
New Roseland, Roseland, Ill. Thurs., Mar. 6
States, 3507 S. State St. Tues., Mar. 20
Gaiety, So. Chicago. Wed., Feb. 28
Wabash, 1838 Wabash Av. Sat., Mar. 10
Charm, 4303 S. Halsted St. Tues., Mar. 20
Windsor Park, 2638 E. 75th. Wed., Mar. 21
Pickford, 108 E. 35th St. Tues., Apr. 3
Atlas, 4711 S. State St. [No date]
Willard, 51st & Prairie. [No date]
E. A. B., 6839 Wentworth Av. [No date]

WEST SIDE
West End, 121 Cicero Av. Mon., Feb. 12
Ashland, 1613 W. Madison. Thurs., Mar. 1
Springfield, 3857 W. 12th St. Sun., Apr. 1

SOUTHWEST SIDE
Halsted, 320 S. Halsted St. Sat., Feb. 24
Eighteenth Street, 1243 W. 18th. Sun., Mar. 11
Avers, 3825 W. 26th St. Sun., Mar. 4

NORTHWEST SIDE
Albany Pk., Lawrence & Kedzie. Fri., Feb. 16
Bell, 1539 Milwaukee Av. Mon., Feb. 19
Bell, 1539 Milwaukee Av. Tues., Feb. 20
Division, 2650 W. Division. Wed., Feb. 28
Palm, Irving Park Blvd. Fri., Mar. 2
Tiffin, 4045 W. Lawrence Av. Mon., Mar. 12
Hub, 1746 W. Chicago Av. Mon., Feb. 19

OUT OF TOWN
Strand, Milwaukee, Wis. Sun., Feb. 11
Strand, Milwaukee, Wis. Mon., Feb. 12
Strand, Milwaukee, Wis. Tues., Feb. 13
Strand, Milwaukee, Wis. Wed., Feb. 14
Orpheum, Rockford, Ill. Wed., Feb. 14
Majestic, Kewanee, Ill. Mon., Feb. 19
Majestic, Kewanee, Ill. Tues., Feb. 20
West, Galesburg, Ill. Tues., Feb. 20
West, Galesburg, Ill. Wed., Feb. 21
Elite, Waukegan, Ill. Thurs., Mar. 8
Princess, Peoria, Ill. Sun., Feb. 25
Princess, Peoria, Ill. Mon., Feb. 26
Princess, Peoria, Ill. Tues., Feb. 27
Majestic, Sheboygan, Wis. Fri., Mar. 16
Columbia, Ind. Harbor, Ind. Thurs., Mar. 22
Majestic, Rochelle, Ill. Thurs., Apr. 5
Merrill, Moline, Ill. Thurs., Apr. 5
Merrill, Moline, Ill. Fri., Apr. 6
Palace, Burlington, Ia. Wed., Apr. 11
Rex, Racine, Wis. Tues., Mar. 6
Family, Davenport, Ia. Thurs., Mar. 8
Family, Davenport, Ia. Fri., Mar. 9
New Majestic, Kenosha, Wis. Mon., Mar. 19
Spencer Square, Rock Isl'd, Ill. Wed., Mar. 21
Spencer Square, Rock Isl'd, Ill. Thur, Mar. 22
Vaudette, Springfield, Ill. Mon., Mar. 5
Vaudette, Springfield, Ill. Tues., Mar. 6
Vaudette, Springfield, Ill. Wed., Mar. 7
New Princess, Kankakee, Ill. Tues., Mar. 13
New Princess, Kankakee, Ill. Wed., Mar. 14
Palace, Muscatine, Ia. Thurs., Mar. 22
Garden, Canton, Ill. Thurs., Apr. 12
Duchess, Peoria, Ill. Mar. 14
Iris, Milwaukee, Wis. Sun., Mar. 18
Comfort, Milwaukee, Wis. Sun., Mar. 25
Imperial, Peoria, Ill. Sun., Apr. 29
Fuller Op. Hse., Madison, Wis. Mon., Mar. 26
Fuller Op. Hse., Madison, Wis. Tues., Mar. 27
Cort, Pekin, Ill. Tues., Apr. 10
Lyric, E. Chicago, Ind. [No date]
Princess, La Porte, Ind. [No date]
Burklin, Elkhart, Ind. [No date]
Park, Champaign, Ill. Wed., Mar. 21
Park, Champaign, Ill. Thurs., Mar. 22

You should have
"SUCH A LI'L FELLOW"
No. 64625.....$1.00
By Alma Gluck. Her latest and one of her best Victor Records.

KATINKA MEDLEY
(With Allah's Holiday)
POOR BUTTERFLY
No. 35605 .....$1.25

Without a doubt the best dance record ever issued by the Victor Company. A new supply just received. Buy yours today.

Ground Floor Victor Parlors. Prompt and Courteous Attention.

Phone Harrison 4767.

GEO. P. BENT COMPANY
214 So. Wabash Ave.
First Door North of McClurg's.

GEO. P. BENT CO.:
Please send me FREE catalogs and information about the following:
☐ Victor Victrolas ☐ Victor Records
☐ Bent Pianos ☐ Player-Pianos
Name .....
Address.....

George Bernards
GEO. B. FRIEND, Pres.
602-604 South Michigan Boulevard
Near Harrison Street

No Charges
No C. O. D.
All Sales Final.

George Bernards
GEO. B. FRIEND, Pres.
602-604 South Michigan Boulevard
Near Harrison Street

REMOVAL SALE

We are to open on State St. in a few weeks and must dispose of our stock.

Not a garment will be moved; everything must be sold, Suits, Coats, Furs, Gowns, Dresses and Millinery.

We have several hundred new spring garments which have been in our house but one week. These are included in our sale at Sacrificed Prices.

Every Sale Is Final; Cash Only; No Refunds; No Exchanges; No C. O. D's.

Sale Starts Monday, 8:30 a.m.

A rack of Suits, Coats, Afternoon and Dance Dresses. All odds and ends—just one of a kind. These garments sold up to $55. Removal Sale Price, $10.00

Suits

Cloth Suits of Serges and Broadcloth, some are fur trimmed. Former values to $40.00. Removal Sale Price $12.50

Cloth Suits of Wool Velour, fur trimmed; also suits of Velveteen; values to $60. Removal Sale Price $16.50

Our finest Cloth Suits of choicest materials, fur trimmed; values to $85. Removal Sale Price $22.50

Coats

Cloth Coats in Wool Velours, silk lined; values to $47.50. Removal Sale Price... $15.00

Coats of high grade materials, fur trimmed and full lined; values to $70. Removal Sale Price $22.50

Our Finest Cloth Coats of very finest materials, with rich fur trimming; values to $95.00. Removal Sale Price... $32.50

New Spring Millinery

Smart Tailored Hats, All new styles. Regular prices $8.50 to $15. Removal Sale Price... $5.00

Our finest Hats. Elegant models. All colors. Value $12.50 to $25.00. Removal Sale Price... $9.50

Dresses and Gowns

Dance Dresses in Taffeta Silk and Tulle —just 20 dresses in this lot. Values to $42.50. Removal Sale Price $11.50

Dance Dresses for women and misses. An elegant selection. Former values to $65. Removal Sale Price $14.50

40 Dance and Evening Gowns—a good many Black Evening Dresses are included, in finest Tulle.. Former values to $95. Removal Sale Price $29.50

10 Model Evening Gowns, rich Brocade materials and elaborate Sequin and Jetted gowns. These gowns sold $165 to $300. Removal Sale Price... $75.00

Afternoon Dresses of Taffeta Silk, Charmeuse and Georgette Crepe; values to $42.50. Removal Sale Price... $14.75

Elegant Dresses of Georgette Crepe, Silk and Taffeta. Former values to $55. Removal Sale Price $16.75

Handsome Dinner Dresses for theater, reception or house wear. Large selection of styles and colors. Really elegant. Values to $100. Removal Sale Price, $25.00

20 Evening Gowns—some very elegant Black Beaded Gowns are included. Values $85 to $150. Removal Sale Price, $45.00

New Spring Garments

New Navy Blue Serge Dresses and Jersey Dresses. All new models. Marked to sell regularly from $25.00 to $40.00. Removal Sale Price $16.50

New Afternoon Dresses of Taffeta Silk and Georgette Crepe. All colors. Formerly $37.50. Removal Sale Price, $17.75

Our Finest Dresses—an unusual showing of elegant models. Marked to sell from $75 to $125. Removal Sale Price, $35.00

New Spring Tailored Suits, all choice models, in navy blue or tan. Suits marked to sell for $75. Removal Sale Price... $39.50

New Spring Suits of finest Poiret Twill, in navy blue. Copies of imported models. These suits were marked to sell for $95 to $125. Removal Sale Price... $47.50

New Dresses of Crepes, Chiffons and Beautiful Silks, including Light Colored Dresses for southern wear. Values from $45 to $75. Removal Sale Price, $27.50

George Bernards
GEO. B. FRIEND, Pres.
602-604 South Michigan Boulevard
Near Harrison Street

Sale Starts Monday Morning.

George Bernards
GEO. B. FRIEND, Pres.
602-604 South Michigan Boulevard
Near Harrison Street

PART TWO

EDITORIAL — LITERARY — MARKETS

The Chicago Sunday Tribune.

THE WORLD'S GREATEST NEWSPAPER

CIRCULATION OVER 600,000 SUNDAY OVER 350,000 DAILY

FEBRUARY 11, 1917. A *

WHITE SOX GO TO TEXAS CAMP MARCH 4

FIGHTING GAME BED OF ROSES? JUST READ THIS

Champs Come from Bush, Where Coin Is Scarce and Bruises Many.

BY JOHN ALCOCK.

"Soft money," says the fight fan when he reads of the $47,500 handed Jess Willard for his ten round canter with Frank Moran or of the $30,000 coming to Les Darcy for ten rounds or less with Al McCoy. No doubt said fan is right, but he seldom stops to think of the lean months, and even years, that usually precede fame in pugilistic circles.

Willard had quite his share of hard knocks before he obtained anything like real money by his flatiron prowess. Jess spent many months riding side door Pullmans when he wanted to travel. He knows what it is to have to "mooch" the price of a bed or of "pork and" from proprietor or hanger on around a gymnasium.

Probably the memories of those rough days account for the champion's unwillingness to fight now unless guaranteed almost impossible sums. He sees the easy money in his circus business and has set himself to gather every last thin dime he can while he holds the title.

Willard's Case Example.

Willard's case covers the careers of perhaps nine-tenths of the boxers, with one exception. Only one in thousands ever attains the fame that means wealth for one fight. The rest plug along as long as possible, grabbing what cash they can and mostly working for almost nothing. A goodly number of the boys who appear in preliminary bouts have to do manual labor. That everlasting hope of landing on the top keeps them going till Father Time stiffens their joints or a newly acquired wife decides hubby shall no longer endanger whatever beauty nature conceded him.

Chicago has any number of these fellows who have a cauliflower ear, a busted jaw, or the loss of valuable teeth for less time enough to cover a night at the theater. These "ham and egg" boys usually furnish the fun at the bush shows.

Tale of Young Hopefuls.

A few weeks back a town close to Chicago put on a fight show. Three bouts were filled and Chicago hopefuls were secured for each of the two preliminaries. One of them was a bantam, the other a lightweight. Neither boasts a reputation as yet—in fact, neither has a real manager.

Their services were enlisted through the boss of a loop gymnasium. He acted as their manager for the occasion and drew a matter of about $10 for each boy. He was to accompany them and second them in the ring. When the night of the fights arrived he found himself engaged for a more pleasant party, and forthwith turned over his protegés to an habitue of his place. The temporary manager knew less than nothing about handling a fighter, but that didn't worry the gym proprietor.

Kids Scrape Up Carfare.

One of the boxing kids puts in about ten hours a day for a stipend of $10 a week. The other just exists. They scraped up their fare somewhere and with their second started for the scene of action with no paraphernalia except two pairs of tights and one towel.

Both Chicagoans discovered they had overestimated the size of their purses. The bantam expected to receive $20, the lightweight $35. The promoter informed them that the price would be $15 in each case. The Chicago proprietor got his in advance. They protested vigorously, but to no avail. The bantam was booked for six rounds and his companion for eight.

Sees His Sub Get Whaled.

Fortune smiled on the smaller fellow, but he didn't see it that way. There was some mixup over the card and another boxer had been secured in his place. The promoter had a heart, however. He offered the bantam $7 just for showing up prepared to fight. After much wrangling the little chap finally got $5 in real money, then sat at the ringside and watched his prospective foe hand his opponent a lacing that would put an ordinary mortal in bed.

His gym pal was far from as fortunate. He went on, as per schedule. He lasted eight rounds easily, but his anatomy was considerably disturbed at the finish. A rush early in the battle sent him crashing against the poorly wrapped loose ropes, and he suffered an ugly cut almost a foot long on his back. He did a lot of clinching and was in danger of being mobbed by the crowd at the finish. For which performance he drew the stipulated fifteen bucks and carfare.

Too Late to Go Home.

Both boys waited to see the windup. It was a ten rounder, and the "stars" were late in starting. As a result the Chicagoans missed the last steam train home. After a wait of an hour in the biting cold, they started home via street cars, taking a circuitous route. The cars weren't any too warm, either. A ride of nearly three and a half hours finally landed the budding gladiators in the loop. Neither could go home at that hour, so they invaded a Turkish bath establishment and coughed up six bits apiece for a bed. And the bantam had to get up at 6 o'clock to reach his job an hour later.

It's a gay life!

Turf Dope

NEW ORLEANS RESULTS.

First race, 2 year olds, 5½ furlongs—Henry R., 121 pounds [T. McTaggart], 6 to 5, 4 to 5, 1 to 3, won; Ornery, 116 [Crump], 8 to 1, 3 to 2, even, second; Red Rover, 119 [Fairbrother], 9 to 2, 7 to 5, 1 to 2, third. Time, :63 3-5. Bombast, Gay Lady, and Royal ran.

Second race, 6 furlongs—Pentefract, 115 pounds [Rice], 6 to 1, 2 to 1, even, won; Alex Getz, 113 [T. McTaggart], 3 to 1, even, 1 to 2, second; Lady Mildred, 108 [Louder], 12 to 1, 5 to 1, 3 to 2, third. Time, 1:16 1-5. Sleepy Sam, Rhymer, Wat, Enjoy, Stonehenge, Carl, Easter Greetings, Rio Brazos ran.

Third race, 6 furlongs—Mars Cassidy, 106 [Crump], 7 to 2, 6 to 5, and 3 to 5, won; Syrian, 110 [Robinson], 3 to 1, 3 to 1, and 7 to 5, second; Korfhage, 102 [Carroll], 5 to 1, 2 to 1, and 7 to 5, third. Time, 1:15 3-5. Squealer, David Craig, Hendron, Robert Bradley, and Bed Tape Stories ran.

Fourth race, 1 1-16 miles—Col. Vennie, 113 [T. McTaggart], 7 to 2, 7 to 5, 7 to 10, won; Grumpy, 104 [Obert], 12 to 1, 5 to 1, 5 to 2, second; Candle, 98 [Lowder], 20 to 1, 3 to 1, 4 to 1, third. Time, 1:51. Diamond, Fair Maa, Thornhill, Dr. Carmen, Woodward, Gainer, Opportunity, Brynilmah, Haubark, Hanovia, All Smiles, Bubbub, and Herbert Temple ran.

Fifth race, 1 mile—No Manager, 112 [Robinson], 6 to 1, 2 to 1, even, won; Turco, 108 [Buxton], 7 to 2, 6 to 5, 7 to 5, second; Miss Kruter, 105 [Lowder], 15 to 5, even, 2 to 5, third. Time, 1:45 4-5. Swift Fox, Dramaturge, Jack Reeves, and Monomey ran.

Sixth race, 1 1-16 miles—Transport, 107 [Haynes], 9 to 2, 8 to 5, 4 to 5, won; Minda, 107 [Robinson], 6 to 1, 2 to 1, even, second; Billy Baker, 113 [T. McTaggart], 8 to 5, 7 to 10, 1 to 5, third. Time, 1:52 3-5. Brian Boru, Chivator, Milton Campbell, Kneelet, and Lady Powers ran.

Seventh race, 1 1-16 miles—Moss Fez, 118 [T. McTaggart], 9 to 5, 7 to 10, 1 to 3, won; Handfull, 108 [Lyke], 8 to 2, even, 2 to 5, second; Kliday, 110 [Merrimee], 9 to 2, 8 to 5, 4 to 5, third. Time, 1:53 3-5. Agon, Mayme W., Disturber, and Out ran.

HAVANA RESULTS.

First race, 5 furlongs—Marblehead, 102 [Collins], 20 to 1, 8 to 1, 4 to 1, won; Little Wonder, 104 [Hippy], 4 to 1, 3 to 5, 4 to 5, second; Cherry Belle, 100 [J. Ryan], 2 to 1, 4 to 5, 2 to 5, third. Time, 1:07. Sister Riley, Little Dot, Sable, Bray, Captain Fredericks, and Moonlighter ran.

Second race, 6 furlongs—World's Wonder, 109 [Wyckoff], 2 to 1, 6 to 5, 3 to 5, won; Devillery, 112 [Wingfield], 8 to 5, even, 1 to 5, second; Shadrach, 107 [Ryan], 10 to 1, 4 to 1, 2 to 1, third. Time, 1:18 3-5. Lord Wells, Old Charter, Lucille B., Frank Hudson, Bonner, and Mr. Singer ran.

Third race, 5½ furlongs—Ed Garrison, 110 [Wingfield], 2 to 1, 4 to 5, 2 to 5, won; Old Man Grit, 96 [Sobel], 6 to 1, 2 to 1, even, second; Magnetina, 89 [Ball], 15 to 1, 6 to 1, 3 to 1, third. Time, 1:13 1-5. Brown Baby, Doc Neals, Radiant Flower, Scylla, and Hail Columbia ran.

Fourth race, 5½ furlongs—Shooting Star, 111 [Corey], even, 1 to 3, out, won; Ninety Simplex, 110 [Ball], even, 1 to 3, out, second; Yorkville, 95 [Clesger], 20 to 1, 6 to 1, 2 to 1, third. Time, 1:11 1-5. Quin, Narcissus, and School Boy ran.

Fifth race, 1 mile—Functionnaire, 106 [Sobel], 8 to 1, 3 to 1, 8 to 5, won; Jesse Jr., 111 [Ball], 1 to 2, out, second; Fred Johnson, 111 [Corey], 7 to 2, 7 to 5, 1 to 2, third. Time, 1:51 3-5. Abe Martin, Idolita, Elisabeth Lee, and Morristown ran.

Sixth race, 1 mile and 80 yards—Feather Duster, 106 [Gray], 4 to 1, 8 to 5, 4 to 5, won; Page White, 106 [Kleeger], 4 to 1, 8 to 5, 4 to 5, second; Luke Van Zandt, 106 [Sobel], 6 to 1, 8 to 5, 2 to 5, third. Time, 1:52 1-5. After Night, Autumn, Lochral, Daingerfield, and Hiker ran.

HAVANA ENTRIES FOR TODAY.

First race, 6 furlongs—Otero, 101; Change, 103; Penance, 102; Narnee J. V. Jr., 103; Teeto, 109; Mary Blackwood, 102; Captain Elliott, 106.

Second race, 5 furlongs—Izzet Bey, 101; Tolson D'Or, 106; Southern Star, 103; Dr. Cann, 106; King Stalwart, 111; Paulson, 105; Big Lumax, 108.

Third race, 6 furlongs—Helmet's Daughter, 89; Unity, 114; Ha'penny, 106; Monty Fox, 114; Laura, 112; Skeets, 114.

Fourth race, 5½ furlongs—Stalwart Van, 90; Bob Blossom, 107; Mazati, 111; Brobeck, 91; Lewis Opper, 107; Royal Tea, 111; Arcene, 103; Ruth Strickland, 107; Parlor Boy, 113.

Fifth race, 6 furlongs—Frontier, 101; Beaumont Belle, 105; Eddie Moll, 108; Yorkshire Boy, 106; Miss Edith, 110; Piquette, 104; Jim Ray, 108.

Sixth race, 6 furlongs—Water Lee, 91; McAdams, 105; Lota, 96; Frank Hudson, 107; Zodiac, 111; San Jon, 102; Bulger, 109.

DARCY GOING EAST TO TRAIN FOR McCOY BOUT

Les Darcy, the Australian champion, who has been showing theatrically in Chicago for a week, and his entourage, which includes Freddie Gilmore, will leave at noon today for New York, where Darcy will start prepping for his $30,000 bout with Al McCoy on March 5. The scrapper from Kangrooland has found the stage stuff not the soft picking he expected and when he finished his farewell performance at the Haymarket last night announced he had "had enough."

Darcy's tour included several one night stands which do not help to keep an athlete in condition, and he declares he will be glad when he has located a training camp. For the first time in his life the Australian star kept late hours and this caused him to switch from eating three meals a day to two. He says stage work is harder than training.

Darcy wants a quiet place to train and probably will select a spot on the Jersey shore. He says he has plenty of time to get in shape to battle McCoy and while he makes no prediction, it is easy to understand by talking with him that he believes he will knock out the easterner.

Jack Moran, the local heavyweight, who went to St. Louis a couple of months ago and started a winning streak, winning two bouts and drawing in another, the draw being with Gunboat Smith, passed through town yesterday on his way to Columbus, where he meets Jack Geyer of Denver tomorrow night. They are billed to go twelve rounds.

First Shoot of Season at Yach Club Today

The new traps at the Chicago Yacht club will be open today for the first time this season. The event scheduled is 100 target distance handicap shoot for the Cort theater trophy. The shoot is scheduled for 1:30 p. m., but the traps will be open for practice at noon. The event is open for members and their friends.

Miss Gates Defeats Mrs. Hurd on Pinehurst Links

Pinehurst, N. C., Feb. 10.—Miss Eleanor Gates, Brooklyn, defeated Mrs. Dorothy Campbell Hurd, Pittsburgh, 1 up in twenty holes in the final of the St. Valentine golf tournament.

ILLINOIS TEAM HANDS GOPHERS FIRST REVERSE

Score in Closing Minutes Gives Downstate Five 18 to 17 Victory.

Big Nine Standing

	W.	L.	Pct.		W.	L.	Pct.
Purdue	5	1	.833	Chicago	3	4	.427
N'esota	4	1	.800	N'west'n	1	4	.200
Illinois	7	3	.725	Iowa	1	5	.167
Wisconsin	3	2	.600	Ohio	0	5	.000
Indiana	3	3	.500				

Urbana, Ill., Feb. 10.—[Special.]—Minnesota met its first basketball defeat tonight when Coach Jones' fighting Illini, after an uphill struggle, came from behind in the closing minutes and snatched victory by a score of 18 to 17. At the end of the first half the score was 8 to 4 in favor of Minnesota.

The Gophers were confident at half time, but Capt. Alwood's men came back strong in the second period and gradually gained on their giant adversaries. A crowd of 4,000 rooters went wild when Alwood caged the basket which put the Illini in the lead.

Minnesota made a strenuous assault, but the local defense held. The crippled Ray Woods played heroically. Alwood led the scoring. Lineup:

Illinois (18).		Minnesota (17).
Ralph Woods	L. F.	Douglas
McKay	R. F.	Stadsvoit
Alwood	C.	Kingsley
Ray Woods	L. G.	Wyman
Halaz	R. G.	Gillen

Baskets—Ray Woods [2], Ralph Woods, Alwood [4], Douglas [2], Stadsvoit [2], Gillen, Kingsley [3]. Free throws—Ralph Woods [4], Gillen.

AMES OUTPLAYS MAROONS, 27-20

Ames, Ia., Feb. 10.—[Special.]—The biggest crowd that ever witnessed an Ames basketball game yelled and danced after the Cyclones won from the University of Chicago five, 27 to 20, in a rip roaring finish tonight. The Maroon squad earned a lead of 17 to 14 by the end of the first half, but was forced to use all available subs in the second period.

There was no stopping the Ames tossers in the closing half. Paige and Bragdon got the range of the basket and peppered it from all angles, bringing the crowd to its feet. Ames gathered thirteen points while holding the desperate Chicagoans to three in the last half. Lineup:

Ames (27).		Chicago (20).
Paige	R. F.	Bent, Rudolph, Gentles
Bragdon	L. F.	Clark, Parker, Evans
Erskine	C.	Gorgas, Orr
Tomlinson, Boynton	R. G.	Rothermel
Morgan	L. G.	Townley, Bondy

Baskets—Paige [4], Bragdon [5], Erskine [2], Morgan, Bent [3], Parker [2], Gorgas [2], Townley. Free throws—Paige [3], Gorgas [4].

FULTON READY TO BOX WEINERT

New York, Feb. 10.—Fred Fulton, the Rochester, Minn., giant, today finished training for what undoubtedly will prove the most important match of his short but brilliant career. Charley Weinert, New Jersey contender for the crown worn by Jess Willard, also wound up his punching bag exercise for the most important bout of his career.

Both boxers followed the usual custom and predicted the other would be knocked stiff, cold, and kicking long before the prescribed ten rounds are run off at Madison Square garden Monday night.

As had been expected, the prospect of a bout in the near future between Willard and Fulton was laughed to cover today. Grant Hugh Brown, garden matchmaker, admitted announcement of the match had been a little premature.

Ring Promoter Admits Big Match Not Closed

New York, Feb. 10.—Grant Hugh Brown, Madison Square garden boxing promoter, admitted here today publication of a match between Fred Fulton and Jess Willard was a little premature.

"The deal will not be closed until after the bout between Fulton and Weinert Monday night," said Brown. "However, I believe Fulton will beat Weinert and am laying plans for Willard to meet Fulton in his next start."

Club Bowling Tourney Scheduled This Week

The fifth annual tournament of the Interclub Bowling association will be staged four nights this week. The Chicago Athletic association will conduct the five man event, while the Illinois Athletic club will handle the doubles and singles. Twenty-three teams are entered, 57 doubles and 115 individuals.

Jimmy Blouin and Tony Karlicek will settle the individual match bowling championship of Chicago this week, four blocks of ten games, total pins to count, being scheduled. The men will open the match at Blouin's alleys in Blue Island tomorrow.

THE DAYS OF REAL SPORT

GIBBONS TRIMS GREB IN 6 ROUND BOUT IN PHILLY

Philadelphia, Pa., Feb. 10.—[Special.]—Mike Gibbons of St. Paul displayed rare form tonight in his battle with Harry Greb of Pittsburgh at the National A. C., the St. Paul middleweight winning the six rounds of the windup handily.

Gibbons displayed dazzling footwork, was cool headed, and met every effort of the hard toiling Greb with blows that checked the Pittsburgh boy's attacks before they were well under way.

In the last round Gibbons cut loose and tried to put over a real knockout punch and in doing so handed severe punishment to the boy from Pittsburgh. Greb, however, was willing, and the closing minute of the sixth round was a whirlwind affair.

In the other bouts Sailor Stokes of Baltimore was knocked out in the second round by Pat O'Malley, the bout between Joe Augatis and Frank Williams was stopped in the fourth when Williams broke his arm, Denny Shannon lost to Chick Meyers, and Kid Herrman of Baltimore lost to Johnny Mahoney of Hazleton.

TICKETS OUT FOR JACKSON LINKS

In anticipation of capacity houses the south parks commission has had printed 72,000 time tickets for the big golf course at Jackson park this season. These are used only for players making reservations ahead. Between 5 a. m. and 4:30 p. m. there are seventy-two periods allotted for reservations and as space is provided for four players in each reservation it makes a total of 288 players starting between these hours.

An equal number of players starting in the periods between the reservation times gives a total of 576 players each day. As some of the periods might not have four starters the total might be less, but players starting after 4:30 p. m. on the long summer days will bring the average well over 600.

March 1 has been set as the first date to apply for locker checks and 3,032 of these in duplicate have been made. The shelter contains 758 lockers and four checks are issued for each of them.

Skating Derby Today by Norwegian Turners

The Norwegian Turners will hold their annual skating derby, postponed from last Sunday, at Humboldt park today. Such well known skaters as Art Staff, winner of THE TRIBUNE Silver Skates derby; Roy McWhirter, Brick Larsen, and Lee Jensen are among the stars who will take part in the class A events. There also will be races for boys and girls. The first event will start promptly at 1 o'clock.

Stovall Tries to Start Training; Gates Locked

Los Angeles, Cal., Feb. 10.—[Special.]—Spring training did not start at the Vernon ball park today. Manager George Stovall of the Tigers was barred from the Vernon grounds. An order from Ed Maier, owner of the park was necessary, before Stovall and his players would be permitted to practice. The Vernon club has a lease of the grounds for only a five week training period, and it had not started yet.

CRAZY KENNEDY, DETECTIVE

Words *AND* Pictures

BY RING W. LARDNER

CHAPTER 1.

I WAS in Crazy Kennedy's laboratory one morning, playing a rather boresome game of casino with my host, when there was a loud knock at the door, immediately followed by the entrance of a poorly clothed man of uncertain years. He stood silent for a moment, glancing from one to the other of us as if half dazed.

"Well, my good man," said Kennedy kindly, "what can I do for you?"

There was no reply.

"I see," proceeded Kennedy, "that you are not doing very well in the grocery business."

The stranger started, but didn't finish.

"How in the world did you know I was a grocer?" he demanded.

Crazy smiled.

"I deduced it," he said, "from the hang of your lower lip. It is peculiar to grocers and is the result of carrying heavy sugar sacks up and down stairs in the mouth."

"Wonderful!" said the stranger. "And of course it is easy to see I am not doing well. My ragged clothes testify to that."

"But poor business is not what has brought you here," said Kennedy.

"No," said the grocer. "I came to

"It Has Always Been a White Elephant."

see whether you could throw light upon a matter that is driving me wild with anxiety. The store was left me by my father. It has always been a white elephant, as the proverb says. Until two weeks ago I never had a regular customer. But in the past fortnight a man has come in every morning, made his purchase and walked out, after paying cash. And his purchase, day in and day out, is one banana."

"Impossible!" cried Kennedy.

"I assure you it's true," replied the grocer, "and it looks mighty suspicious."

"You're right, it does!" agreed Crazy. "A true lover of bananas would never stop at one, and yet a man who had no use for bananas would hardly purchase one every morning. I think I had better come out your way and have a look at this queer doctor."

"Doctor!" I doctored.

"Of course, Morrison," smiled Kennedy, "and I hoped you would deduce that fact for yourself. But never mind! There is no time to be lost. An hour's delay may mean a fatality."

Entirely in the dark, the impoverished grocer and I accompanied Kennedy out the door and down the stairs and were soon speeding westward in a taxi to our client's store.

CHAPTER 2.

It developed that the banana buyer lived little over half a block from the grocery. The proprietor of the latter pointed out the house to us and Kennedy and I set forth in the direction indicated. We were almost in front of the gate and I was looking for a doctor's sign on the building, when Crazy suddenly grasped my arm and pulled me to one side.

"There, Morrison!" he said. "I just saved you from being one of this precious old scoundrel's victims," and he pointed to a banana peel that I had nearly stepped on. "I might have slipped myself," he continued, "had I not been looking for this very thing. Come! Let's go in and give the old devil a scare."

Over the door of the house there was a sign which read: "Dr. Felix Bone, Osteopath." Kennedy rang the bell. A maid answered and we were shown into the reception room. Seated on a lounge was Dr. Bone. He looked a little like Doc Yak.

"Don't get up, you old rascal!" said Kennedy soberly. "We have come to tell you something and you'd better hear it sitting down. We have discovered your little scheme with bananas and are here to warn you either to drop it at once or leave town."

"Have mercy!" shrieked poor Bone, falling on his knees before my friend. "It was the only way I could get

"He Looked a Little Like Doc Yak."

a practice. I have suffered enough in the necessary task of choking down my one banana a day. And the plan worked beautifully. From one to a dozen passers-by have slipped and fallen in front of my gate every forenoon and not once have the victims failed to come here for treatment. But if you will let me off this time I will never do it again."

"I'll see that you don't," replied Crazy. "I'll see that no more bananas are sold to you."

CHAPTER 3.

"Not much of a mystery to that," said Kennedy on our way back to town.

"No," I replied, and lighted a cigaret.

"You can't smoke in here," said the Elevated guard.

Hyde Park High School Blanks Culver at Hockey

Culver, Ind., Feb. 10.—[Special.]—Hyde Park High school won its hockey game from Culver Military academy on Lake Maxinkuckee this afternon, 4 to 0.

ILLINOIS BEATS NOTRE DAME IN MEET AT URBANA

Urbana, Ill., Feb. 10.—[Special.]—Illinois defeated Notre Dame in an indoor track meet today, 38½ to 38½. The Illini came from behind and overcame a tidy lead which the Catholics had gained in the track events.

Phil Spink's half mile performance in 1:59 4-5 established a new record for the armory track. The former record of 2:00 was held by Harvey of Wisconsin. Spink also ran brilliantly in the relay race, which the local quartet won in the fast time of 3:30 1-5.

Capt. Ames of Illinois won the seventy-five yard high hurdles in fast time and showed his versatility by tying other Illini for first place in the high jump. Miller of Notre Dame ran a neat quarter and Meehan took the mile in good style. Summaries:

Mile run—Won by Meehan, Notre Dame; Gants, Illinois, second; Chapman, Illinois, third. Time, 4:36 3-5.

75 yard dash—Won by Mulligan, Notre Dame; Miller, Notre Dame, second; Coroll, Illinois, third. Time, :08.

75 yard high hurdles—Won by Ames, Illinois; Kirkland, Notre Dame, second; Kreidler, Illinois, third. Time, :09 3-5.

440 yard run—Won by Miller, Notre Dame; McDonough, Notre Dame, second; Pendarvis, Illinois, third. Time, :52 1-5.

880 yard dash—Won by Spink, Illinois; Kasper, Notre Dame, second; Somers, Illinois, third. Time, 1:59 4-5.

Shotputt—Won by Bachman, Notre Dame; Krans, Notre Dame, second; Bennett, Illinois, third. Distance, 40 feet 4 inches.

Pole vault—Lang, Illinois, and Pierce, Illinois, tied for first; Carman, Illinois, and Yeager, Notre Dame, tied for third. Height, 11 feet 6 inches.

2 mile run—Won by McKinney, Illinois; Read, Illinois, second; Noonan, Notre Dame, third. Time, 10:11.

Broad jump—Won by Kreidler, Illinois; Overbee, Illinois, second; Lang, Illinois, third. Distance, 22 feet 8¾ inches.

High jump—Webster, Caldwell, and Lang, Illinois, tied for first. Height, 5 feet 8½ inches.

Mile relay—Won by Illinois (Kreidler, Somers, Pendarvis, Spink). Time, 3:30 1-5.

Henry Master of His Own Destiny, Fultz Declares

New York, Feb. 10.—"John Henry is the master of his own destiny; Ban Johnson has nothing to do with it."

That was the reply today of Dave Fultz, president of the Baseball Players' fraternity, to Ban Johnson's published threat to oust Henry from baseball for his participation in the threatened strike of ball players.

"Such persons as Henry are undesirable to our league," Johnson is reported to have said.

Huston Won't Discuss Yankee Dicker for Evers

New York, Feb. 10.—Questioned today regarding a deal which might bring Johnny Evers of the Braves to the New York Yankees, Capt. T. L. Huston, part owner of the Yankees, replied that he didn't care to discuss it. A trade involving Lee Magee or Fritz Maisel in return for Evers is said to be under discussion.

Sox Recruit Helps Iowa Five Beat Oswego, 19-18

Muscatine, Ia., Feb. 10.—[Special.]—Before a crowd of more than 1,000 fans, Muscatine's basketball team defeated the Oswego, N. Y., team, 19 to 18, on Friday. The visitors are claimants to the national championship. Bob Hasbrook, recruit White Sox infielder, starred with four field goals. Gould, pitcher for the Cleveland Americans, scored nine points, seven on free throws.

START SOUTH FOR TRAINING AT EARLY DATE

Comiskey Advances Time of Departure a Week to Aid Conditioning.

BY JAMES CRUSINBERRY.

With the hope of having the White Sox in pennant stride at the opening of the baseball season, Owner Comiskey of the south side team decided yesterday to begin the training trip one week earlier than previously planned, March 4 being set for the start of the special train to the Mineral Wells, Tex., training camp.

It was after talking things over with Manager Rowland that the change of the starting date was made. Rowland wanted more time to get his men in physical trim and believes the extra week of conditioning at the Texas health resort will enable him to accomplish much better results.

"I don't like to start the players off at too brisk a pace," said the Sox leader, "and by getting down there a week earlier we will be able to get the boys ready for the first exhibition games and should have them going at top speed with all the soreness worked out of their muscles by the time the bell rings for the pennant race.

Plenty of Time to Condition.

"It might have been all right to have sent the pitchers down ahead for that extra week, but it will be better still to have the entire squad there, and then we'll have nearly two weeks to shape up before meeting any of the Texas league teams in exhibition games."

Owner Comiskey has arrangements made for a special train over the Rock Island road, the start to be made Sunday night, three weeks from tonight. The squad will reach the camp on Tuesday and be ready for the first real practice on Wednesday. The first exhibition game is booked for a week from the following Saturday, by which time the boys will be ready to play at a merry clip without taking chances on snapping any of their valuable muscles.

Quite a number of Comiskey's personal friends are going on the special train to spend a couple or three weeks with the Sox in the training camp and incidentally do some vigorous golfing over the Mineral Wells links, which are said to be among the best golfing courses of the south. Secretary Grabiner of the south siders doesn't know yet how many persons will be in the Sox party, but expects anywhere from sixty to eighty.

Only Few Unsigned.

All the players, with the exception of a few who live in the south and the far west, have been ordered to report here on March 4, and indications are the entire Sox squad will be on hand for the initial workout at the camp. At present there are only three or four who have not signed their contracts and those few are expected to be in line in plenty of time for the start.

Although Comiskey is silent on the report that he is trying to make a trade that will land a sturdy first baseman for the south side team, it is believed that he has a deal on which may be put through at the American league meeting in New York Thursday. It was rumored that by parting with one of his pitchers he could procure George Burns or Harry Heilman from the Detroit team, and it is thought there is still another team with a first baseman listed as trading stock. In the opinion of many of the experts, nothing could prevent the Sox winning the pennant if they possessed a first class man for first base.

Weeghman Goes East Today.

President Weeghman of the Cubs plans to leave for New York today to attend the National league meeting Tuesday and incidentally attempt to put through a trade for one of the National league stars. While in New York he will be joined by Manager Mitchell.

The names of two more Cub players who have signed their contracts were announced yesterday. Fred Mollwitz, first baseman, has sent in his papers, and a message from "Rowdy" Elliott from San Francisco stated the terms were satisfactory and that he would join the team at Pasadena.

President Johnson of the American league announced that Barry McCormick has been added to the American league umpiring staff for the coming season. McCormick worked last season in the American association and previous to that was with the Federal league.

MANY AT FUNERAL FOR TIM MURNANE

Brookline, Mass., Feb. 10.—Delegates representing major and minor baseball organizations attended the funeral here today of Timothy H. Murnane, vice president of the national board of professional baseball clubs and for thirty years baseball editor of the Boston Globe. Cardinal O'Connell took part in the services at St. Aidan's church and a number of prominent state and city officials were honorary pallbearers. Floral offerings were sent by officials and players of the National and American leagues and by sporting writers with whom Mr. Murnane long had been associated.

NOT FOUND IN WEBSTER: "Yazza."

Naturally a Trained Pig Is a Ham Actor

"THIS WAY OUT:" For 20 Below.

SIX DAY GRIND BEGINS TONIGHT WITH 12 TEAMS

Bike Stars to Compete in Event—More Sprints Are Ordered.

Lineup of Teams

Reggie McNamara and Francesco Verri.
Vic Madden and Peter Drebach.
George Cameron and Harry Kaiser.
George Wiley and Frank Carmen.
Joe Kopsky and Tim Sullivan.
Victor Linart and Mike De Bastes.
Jake Magin and Frank Cory.
Percy Lawrence and Willie Hanley.
Worth Mitten and Willie Spencer.
Martin Ryan and Lloyd Thomas.
Charley Piercey and Tommy Smith.
Ernie Ohrt and Tom Grimm.

BY KEENE GARDINER.

Twelve teams, made up of the twenty-four best professional riders in this country, will start at 10:30 o'clock tonight in Chicago's annual six day bicycle race. Ald. Jimmy Bowler, veteran of the bike game, will fire the starting gun in Dexter park pavilion at Forty-third and Halsted streets. After that first shot the pedal pushers will have no chance for any continued rest until the finish comes at the same hour Saturday night.

Previous to the start of the merry-go-round there will be a couple of sprint races to stir the appetite of the fans. These preliminaries are scheduled to begin about 8:30 o'clock.

More Sprints Are Ordered.

Sprints, which furnish all the thrills for the six day devotee, will be more plentiful in the stockyards race than in any similar contest ever staged anywhere. Promoters Paddy Harmon and Paul Cooper have ruled their riders must speed up for three hours every day. There will be Berlin scoring for one hour each afternoon and two hours every night, and all the points scored throughout the week will be totaled to determine the winners at the finish.

In the last New York race they tried one hour sprints every night, and the plan provided much excitement. Some of the riders protested against the wholesale jamming demanded by the Chicago promoters, but all were finally convinced it would be for the good of their game to speed up as much as possible. A new world's record for those who worry about such small matters should be provided by the Dexter park program.

Old Favorites in Race.

Most of the riders who won favor here in three previous six day grinds are back for new laurels. Among those the fans remember best are Reggie McNamara, the Australian, who won the twelve hour outlaw race here last year; Percy Lawrence and Willie Hanley, who won the 1915 Coliseum event, and Francesco Verri, who took the honors at the revival at Dexter park with Oscar Egg as his teammate.

The only athletes in the field who are entire strangers to Chicago fans are Mike De Bartes, a late arrival from Belgium, and Willie Spencer. De Bartes' record in this year's event entitles him to much respect, and since he has Victor Linert, a veteran, for his partner, he is feared by the favorites in the race.

McNamara and Verri Favorites.

McNamara and Verri rule favorites because of the sprinting demanded by conditions of the race, but there are several other teams rated highly by the railbirds. Lawrence and Hanley, who took the 1915 Coliseum 144 hour race, are the two Frisco boys who are great favorites wherever they appear. Harry Kaiser and George Cameron form another formidable team. Jake Magin, the New Haven flyer, and Frank Cory, the Australian, always are dangerous.

The middle west's only representative is Worthington Mitten of Davenport, Ia. Mitten will ride with Willie Spencer, the young Canadian, who is a son of a former international champion. Martin Ryan will ride with Lloyd Thomas, one of his old mates. This team reported last week in excellent condition, and if Ryan can control his temper the combination should finish well inside the money.

TRADE JOBS?

These Two Riders, Favorites in the 6-Day Bicycle Race, Will Alternate in a Continuous Grind of 144 Hours, Beginning Tonight.

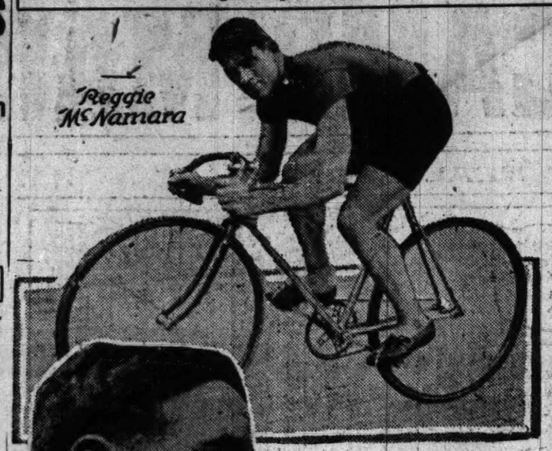

Francesco Verri

Bicycle fans who recall the showing of Reggie McNamara and Francesco Verri in previous six day races here have made the team favorite for the grind which starts at 10:30 o'clock tonight at Dexter Park pavilion. McNamara and Verri were rivals in the other races. Teamed up, they look like the class of the crack field lined up for this year's race. Verri, with Oscar Egg, won the revival race at Dexter Park two years ago. McNamara, with Piggy Moran as his mate, landed second honors in that grind. Verri and McNamara both are sprinting stars, and with three hours of Berlin speeding billed every day their chances for first money seem bright.

SIX STARS BUNCHED IN CUSHION LEAGUE; ALL HIT FAST PACE

BY JOE DAVIS.

Starting the second half of their schedules, the leaders in the Interstate Three Cushion league are showing wonderful speed, and the games of last week left six players closely bunched in the race for the championship. Maupome, who was on the road, won three games in 60, 59, and 54 innings, respectively, and lost to Otis at New York, 45, to 50, in 60 innings. Ellis won three matches in 63, 59, and 56 innings, then lost to Cannefax, 45 to 50 in 48 innings.

It was a matter of regret that the game between Otto Reiselt and Pierre Maupome of Cleveland had to be postponed on account of the burning of the Davis rooms at Pittsburgh. Veteran critics here believe Reiselt to be one of the great three cushion players this country has produced, and Mr. Mitchell, a Pittsburgh fan, stated in Chicago he was prepared to back Reiselt for $1,000 against any player in the world excepting Hoppe.

Schedule This Week.

This week Keogh of Rochester and Jones of Philadelphia will travel. Keogh will meet Capron at Bensinger's on Wednesday and Jones will play Moore at Flenner's on Saturday.

Standing of the players:

	W.	L.	HR.	I.G.
O. Reiselt, Pittsburgh	16	4	9	53
C. Ellis, Milwaukee	15	4	10	57
A. Kieckhefer, Rockford	14	4	14	54
P. Maupome, Cleveland	13	4	8	51
H. Neal, Toledo	12	5	7	56
R. Cannefax, St. Louis	9	4	10	42
C. Jackson, Detroit	10	6	7	65
C. McCourt, Cleveland	11	9	7	84
J. Keogh, Rochester	9	6	8	58
C. Otis, N. Y.	9	12	6	58
W. Cullen, Buffalo	5	9	8	79
J. Capron, Chicago	6	13	6	67
F. Jones, Philadelphia	4	11	7	66
M. Maley, Detroit	4	12	8	67
R. Hascall, Milwaukee	5	13	6	76
H. Cooler, Indianapolis	4	15	8	66
J. Moore, Chicago	4	15	9	64

Chicago League Standing.

Defeats incurred by Lauben of Mussey's and Tredick of Conklin's broke the triple tie in the Chicago Billiard league, leaving Morin of Flenner's the only player with a clean slate. The two losing rooms fell into a tie with the Casino, as LeGros won the final game of the week from Lundgren of Petersen's. Standing:

	W.	L.	HR.	I.G.
C. Morin, Flenner's	6	0	8	50
Shea-Lauben, Mussey's	5	1	9	64
B. Tredick, Conklin's	4	1	6	75
C. LeGros, Casino	4	1	6	75
H. Graumann, Dearborn	3	2	6	98
P. Rogers, Bensinger's	3	3	5	84
F. White, Fraser's	1	4	4	58
B. Klatcher, Howe's	1	4	5	67
C. Ward, Lemingwell's	1	4	5	105
E. Lundgren, Petersen's	0	5	4	...

Team Tourney at Mussey's.

Gould and Thomas maintained their lead in the team tournament at Mussey's by virtue of a 2 point victory over Hunt and Weise, who played their first game last week. Standing:

	W.	L.
Gould-Thomas [43]	3	0
Lauben-Rickart [43]	2	1
Shea-Querolli [43]	2	1
Daniels-Rahn [35]	2	2
Wartell-Stern [35]	1	2
Mack-Parry [40]	1	2
Roberts-Juul [43]	1	2
Ehlen-Forrest [43]	0	3
Hunt-Weise [40]	0	3

Sutton vs. Cochran.

George Butler Sutton, who for thirty-three years has been a professional cueist, and Welker Cochran, the young Chicago player, will meet in a 2,000 point match at 18-2 at Mussey's this week for a purse of $250. Play will start tomorrow night. The match means much to both players, as defeat will practically put Sutton out of the running for another match with Hoppe.

THORNE IS DEFEATED IN RACQUET MATCH; CONTEST AT TUXEDO

Tuxedo Park, N. Y., Feb. 10.—[Special.]—The racquet championship tournament for the gold racquet was begun on the Tuxedo tennis and racquet courts today. Five matches were decided and the semi-final round will be played tomorrow.

Joshua Crane of Boston beat L. Dupont Irving of New York in the preliminary round in the morning by default and was defeated later by M. D. Whitman of New York after a spirited match, three games to one.

S. G. Mortimer of Tuxedo easily defeated George A. Thorne of Chicago three straight games, 15—7, 15—8, 15—7, and C. C. Pell, his clubmate in the national doubles, won from George St. George of Tuxedo by default, reaching the semi-final round. Frederick T. Frelinghuysen of Tuxedo also reached the semi-final round by winning from J. C. Waterbury of New York by default.

NET STARS WIN IN TITLE MEET

New York, Feb. 10.—The appearance of Dean Mathey, one of the eastern team that will journey to the Pacific coast next month, Alrick H. Man, Jr., former Yale captain, and Clifton B. Herd, the Californian, held the interest of tennis followers at the opening round of the national indoor championship tournament today.

The light was good, and the playing fast. Mathey, using his famous cross fire shots, defeated Dansforth Geer Jr. 6—0, 6—1. Herd was severe overhead, and left Abraham Bassford Jr., whom he defeated, few chances for returns.

The important matches in the first round follow:

Dean Mathey, Cranford, N. J., beat Dansforth Geer Jr., New York, 6—0, 6—1; E. A. Walbridge, Crescent A. C., beat R. C. Dogherty, New York, 6—3, 6—1; L. Vanderveer, Princeton, beat C. P. Goodhue, New York, 6—3, 6—4; R. B. Haines, Columbia, beat King Smith, New York, 2—6, 6—3, 6—3; F. T. Hunter, New York, beat A. Von Beroath, New York, 6—3, 6—2; Carl Jolliff, New York, beat I. F. Hartman, New York, 6—3, 6—2.

B. M. Phillips, New York, beat E. Binzen, Fordham, 6—4, 4—6, 6—5; L. L. Vanderveer, Princeton, beat C. P. Goodhue, New York, 6—1, 6—2; Craig Biddle, Philadelphia, beat Harold L. Taylor, Brooklyn, 6—4, 6—0; C. B. Herd, California, beat A. Bassford Jr., New York, 6—2, 6—2; A. H. Man Jr., New York, beat N. C. Stevens, Morristown, 6—0, 15—16; H. Parker, Cedarhurst, beat H. W. Robinson, New York, 6—1, 6—0; E. T. Appleby, Columbia university, beat C. M. Ammermin, New York, 6—1, 6—0; B. H. Letson, New York, beat Willard Botsford, Columbia university, 6—4, 9—7.

Winston Keeps Squash Trophy by Beating Dana

New York, Feb. 10.—Eric S. Winston of the Harvard club defeated his clubmate, Anderson Dana, in three straight games in the final round of the National Squash Tennis association championship tournament at the Yale club here today. When Winston won the title last year Dana was the other finalist, and by today's victory Winston obtained permanent possession of the championship trophy. The scores were 18—14, 15—6, and 15—6.

WINS MUCH FOOD IN CLUB'S SHOOT

Shooting at clay pigeons over the lake at Lincoln park traps yesterday, R. C. Millen scored a bull's-eye on the H. C. of L. In the 100 target event 100 pounds of bacon was put up as prize. In the second event of twenty-five targets, twenty-five pounds of ham was staked. Millen was high with 93 in the century and got a perfect string in the minor event, taking both prizes. His score was tied by J. R. Graham, professional, in the 100 bird contest. Fifteen shooters braved zero weather and a numbing northwest wind to compete. High scores:

100 targets, 16 yards—R. Millen, 93; C. B. Willey, 91; C. G. Burmeister, 88; Mike Prendergast, 87. Professionals—J. R. Graham, 93; J. S. Bon, 91; Ward Burton, 87.

25 targets, 16 yards—R. Millen, 25; C. Willey, 24; M. Prendergast, 24; Burmeister, 24; J. Bon, 24; R. B. Palmer, 24; J. Graham, 24; Ward Burton, 23; C. D. McGarry, 23; H. A. Rhodes, 23.

Sportsmen's Skating Club to Hold Derby on Feb. 18

The Illinois Sportsmen's Skating club, which will hold its annual derby at Douglas park on Feb. 18, is making elaborate preparation for one of the greatest skating events ever held at the park. Besides events for class A, B, and C skaters, there will be a one mile novice, a one mile race for boys between 13 and 16 years old, one mile for youngsters under 13 years, and a quarter mile women's race. There also will be a half mile race for inmates of the Marks Nathan asylum, which is located close to the park. Special prizes have been donated by William Schridde and Joe Kostner.

Harvard Wrestlers Win.

Providence, R. I., Feb. 10.—The Harvard wrestling team defeated Brown's mat men tonight, 21 to 3.

DOUBLE HEADER NOT 50-50 BET IN BIG LEAGUES

Records Prove One Team Wins Both Games in a Majority of Cases.

BY I. E. SANBORN.

There can be only two opinions relative to the results of double headers in baseball; either they result in even breaks oftener than in double victories, or they don't.

Inquiry among the fans disclosed that the prevalent opinion is that when two games are played in one afternoon the result usually is a victory for each team. That was my own opinion until a bit of research proved it wrong. The records of a period of years show that two victories or two defeats result oftener than even splits.

Just where the erroneous impression originated or what it thrived on is uncertain, but probably it is due to the fact that an even break usually results when a double header is played between pennant contending teams which perforce are fairly evenly matched. These important battles leave a more lasting impression on the memory than those played between weaker teams or between the weak and the strong.

Important Games Impress Fans.

The sum total of double headers in a season between first division teams naturally will not be as great as the aggregate of double headers played between first division and second division teams plus those between two outfits of the second division. In these less important contests the results, being of less consequence in the pennant race, do not make an indelible impression on the fan's brain.

While the foregoing is based on the records of half a dozen years in the major leagues, the details of only three of them are necessary to show the relative chances of a double victory over an even break. In the seasons of 1914, 1915, and 1916 the aggregate figures show that there were 278 double victories won, as against 240 double headers in which the contenders came out with honors even. This is a conservative margin, because in one of those seasons there were more even breaks than double victories in one of the majors, and that has happened in only one season since 1910. Consequently the ratio for six years is greater.

Bargains Bring Many Ties.

A point that is interesting, because overlooked in considering double headers, is that there have been twenty-seven instances in three seasons where the second games of double headers resulted in ties. When that happens there always is a tangle among the sports who have to bet on baseball in order to get any pep out of it. The guy who bet there would be an even break always contends he didn't lose his wager, while the other fellow insists he did in spite of the fact neither team won both games. While this paper deplores gambling and baseball men in particular dread the effect of it on the national pastime, it may be said in passing that any honest gambler knows the rules of his game are that a draw always means a drawn bet, unless otherwise stipulated in advance.

Getting back to the vital statistics, there were seventy-seven double headers played in the American league in 1916. Forty-four of these resulted in two victories for one team, and thirty-two ended in even breaks, while one produced a victory and a draw. In the National league last season there were 107 cases of two games in a day. Forty-four of them produced two victories for one of the teams, forty-seven were even breaks, and the other six ended before there was a decision in the second game.

Figures for Other Years.

In 1915 fifty-five double headers in the American league saw one team win both games; thirty-four ended in even breaks, and seven ties were recorded in the second games of what were to have been bargain matinées. In the same year, out of 100 double headers in the National league, half of them resulted in two wins for the same outfit, forty-four were even up, and the other six ended with tie scores in the second games.

The season of 1914 was an exception in that the American league got out of line by producing forty-five double headers in which the opposing teams broke even, against thirty-two in which one outfit emerged twice victorious. The National league in 1914 ran true to double header form, however. It had eighty-five bargain day matinées. Forty-three times these resulted in double victories, thirty-eight times in even breaks, and four times in one victory and a draw.

Another Tangle for Bettors.

There have been many cases in which double headers were scheduled but only one game played, on account of rain or because the first one went so far into extra innings as to prevent staging the second encounter. Here again a tangle usually results in the betting ranks. Still another cause of argument among the sports who can't lose gracefully is the double header that is played when the wager is made with the idea that there will be only one game between two given teams. Frantic appeals to newspapers usually result.

As in the case of tie games, the honest bettor knows from past experience that the first game of a double header always is considered in the official records as the game regularly scheduled for a given day. Then if the second game is not played for any reason or results in a tie the scheduled game is checked off and the postponed game that was to have been worked off remains to be played some other day.

There are many conflicting opinions regarding double headers. Ball players unanimously dread them, not only on account of the extra work entailed but because most of them believe they cannot do themselves justice when two games are played. Managers dread them because they tangle up the system of working pitchers. Some club owners welcome them because of the extra coin they usually draw, but these are owners of second division teams.

St. Patrick-De La Salle Title Ball Game Today

War department orders which prevented the St. Patrick-De La Salle academy championship indoor game at the First Regiment armory will permit the use of the national guard floor today. Each school has lost one Catholic league game so far and will be backed by a throng of rooters at this afternoon's title contest. A fife and drum corps will play real martial tunes at the head of the St. Patrick fans. Robert M. Sweitzer will pitch the first ball.

Wilhoit Attaches String to His Boston Contract

Boston, Mass., Feb. 10.—At National league headquarters it was stated today that the signed contract of Joseph W. Wilhoit had been received, accompanied by a letter saying that the contract was conditional upon the approval of the Baseball Players' fraternity, of which Wilhoit is a member. Herbert J. Pennock, a pitcher, and Oscar Jenkins, an outfielder, sent their signed contracts to the Boston American club. Jenkins was secured last fall from the Griffin, Ga., club of the Georgia-Alabama league.

CHIP OF OLD BLOCK

Henry L. Williams Jr., Son of Minnesota Football Coach, Will Enter Daddy's Alma Mater.

MINNEAPOLIS, Minn., Feb. 10.—[Special.]—Henry L. Williams Jr. does not want to play football under his father as coach. The giant son of the University of Minnesota mentor prefers to gain his gridiron laurels, if he gets any, independently.

"Young Doc" played on the freshman team at the University of Minnesota last fall at guard and center and put his whole 200 pounds and his 6 feet 4 inches of physique into every play. But he hadn't caught up with his growth yet and was a little too energetic. When he passed the ball from the line of play often it would sail over the heads of the entire back field.

"Young Doc" has been brought up on football and apparently likes the diet. Not more than six or seven years ago he walked up and down the side lines on Northrop field at every game holding his father's hand. When the Gophers went on a trip out of town he always went. Moreover, Henry Sr. had to crawl into the upper berth and leave the lower quarters to his son.

Henry Jr. is only 19 years old, but he is going to try out for a line position on the Yale team anyway. It was at Yale that Dr. Williams won his fame in football. Minnesota and Yale have been on reciprocal relations, so far as football is concerned, ever since Williams came here fifteen years ago. Now "Doc" will give the Ells his son, who had been counted on to fill one of the holes at guard or center on the Gopher team next fall.

Young Williams will take his bachelor of science degree at Yale and return to Minnesota for a course in medicine.

CLUB TO ENTERTAIN SHOOTERS AT G. A. H. ALONG LAKE MICHIGAN

BY WALTER ECKERSALL.

Trap shooters in all sections of the country are taking a keen interest in the Grand American handicap, the feature event of the trap shooting world, which will be held at the South Shore Country club of Chicago from Aug. 20 to 24. All Chicago clubs are scheduling extra events during the early spring to develop their experts.

Everett C. Brown, president of the South Shore club, a man of international athletic prominence, has already started arrangements for what should be the greatest event ever held in America. Ten traps will be installed, with arrangements in readiness to put more on the shore of the lake if the entry list warrants.

Prepare Early for Big Shoot.

Secretary Elmer Shaner of the Interstate association, who has handled the handicap for years, will be on hand early to make the necessary arrangements. The traps will be on the lake shore with only the waters of Lake Michigan and the sky as the background. In this way the contestants will not have any opportunity to blame a tree or a black background for the loss of a target.

"I already have been promised entries from clubs in Chicago and nearby towns," President Brown said. "The doors of the club will be thrown open to out of town contestants and some form of entertainment will be arranged each day.

Experienced Boys for Traps.

"Of course, we have plenty of time to arrange details, but the earlier we get started the less trouble we will have when the event starts. I am negotiating with officials of the Chicago Gun club to furnish us with boys who can load the traps and pull when the contestant says the word. The traps will be installed by capable men."

A conservative estimate places the number of entries at 800. Other predictions exceed this figure.

25 BALL GAMES FOR PENN TEAM

Philadelphia, Pa., Feb. 10.—Twenty-five games will be played by the University of Pennsylvania baseball team this season. The season opens on April 4 with Holy Cross and closes with Cornell June 16. The remainder of the schedule follows:

April 7, Swarthmore at Franklin field; 12, Cornell at Franklin field; 14, Yale at Franklin field; 17, Williams at Franklin field; 19, Holy Cross at Worcester; 21, Princeton at Princeton; 21, Columbia at Franklin field; 28, Gettysburg at Gettysburg.

May 1, Villa Nova at Franklin field; 5, Harvard at Franklin field; 8, Fourth Street club at Franklin field; 11, Dartmouth at Hanover; 13, Yale at New Haven; 16, Swarthmore at Swarthmore; 19, Michigan at Franklin field; 22, Cornell at Ithaca; 25, Swarthmore at Franklin field; 26, Lehigh at South Bethlehem; 30, Haverford at Franklin field.

June 2, Harvard at Cambridge; 6, Columbia at New York; 9, Princeton at Franklin field; 11, Lafayette at Easton.

South Bend Mat Contest Breaks Up in Fist Fight

South Bend, Ind., Feb. 10.—[Special.]—A wrestling bout between the Great Daro of South Bend and Joe Varda of Johnstown, Pa., broke up in a fist fight on Friday when Daro slugged Varga and knocked him unconscious for one minute. The bout was the deciding one, each having one fall. Leo Pardello of Chicago, a wrestler, who was referee, refused to give a decision, saying he had been threatened by persons in the hall.

Cullop Signs with Yanks.

Bristol, Va.-Tenn., Feb. 10.—It was authoritatively stated here today that Nick Cullop, the New York American pitcher, has signed a 1917 contract. It is understood he will receive a substantial salary raise. Cullop announced recently he was holding out for more money.

RACING GAME AT OLD TRACK DIES UNDER WINTERS

Hard to Collect Purses in Last Days of West Side Course.

BY R. L. CARY JR. (HYDER ALI)

The old West Side track in Chicago changed hands in 1886, and the old management stepped down and out. It was a change for the worse instead of for the better, as the track was leased to Jim Winters, who had been running a real estate and insurance agency in Lake View and knew nothing about racing except that there was money in it.

One of the few races not under suspicion run at this time was a match at a mile and a quarter heats between Campbell's Klohba and J. B. Evers' Bonnie Australian. This was a sure enough race for blood. Campbell and Evers had been disputing over the respective merits of their animals for several weeks and at last agreed to match them, best two in three heats.

Match Attracts Throng.

Heat racing was going out of fashion, but the fact that this race was at an unusual distance and that both entries were known to be good horses drew a big crowd. In the pools sold before the race, there was no decided favorite. Just as they were going to the post Bonnie Australian became a slight choice. After he had won the first heat by a narrow margin he was 8 to 5 on. Klohba came right back in the second heat, winning by a scant neck, and the betting again became even.

In cooling out his horse, Campbell's experience with the harness horses stood him in good stead, and though both horses had finished the second heat very tired, he sent Klohba back comparatively a fresh horse. The pair raced neck and neck from start to finish, but Klohba had a little the most left at the end, and won by the narrowest sort of margin, greatly to the delight of his backers.

Bonnie Australian's owner was very sore after the race, and said, "I had the best horse, but Campbell knew more about cooling his horse out than I did. I would like to run the race over again." But that was the last time the pair met, and to tell the truth, neither one was anxious for another meeting.

Saloonkeepers Turn Turfmen.

Among other owners who raced at the track that season were two Irishmen, the Ruddy brothers, who had made their money running an immigrant boarding house and saloon on the north side, and who had somehow drifted into the racing business, getting together a small but serviceable stable.

The star of the string was Big Three, but in addition they had a mare called Limerick Lass, Tom Mackin, and one or two other good horses. Their colors were a white jacket with a green harp on the front and back. They were a couple of good hearted sons of the "auld sod." When they thought that they had a good thing everybody was welcome to the tip. One afternoon they started Limerick Lass in a race, and Jim Ruddy, who was the younger member of the firm, tipped the mare to win.

"They can't bate her," he announced, "and all you fellers better get your money down. She is right on edge, and let me tell you all that she'll win in a walk."

Wins by a Nose.

The race was run, and Limerick Lass just did win by a nose after a whipping finish. Jim Ruddy, who was standing by the rail, was the most excited man at the track and could hardly control himself. Taking off his cap, he flung it out on the track as far as he could and yelled: "There, byes, didn't I tell you that she'd win in a walk? I knew that there was nothin' in there that could bate her." He rushed off to cash a small ticket that he had on the mare, while the bystanders chuckled and wondered to themselves if such a win could well be described as winning in a walk.

Couldn't Collect Winnings.

Gene Leigh had Bramble, La Belle N., and Avery at the track, and won a lot of races. He had difficulty in collecting his purses, so pulled up and went to Guttenburg, which was in those days a Mecca for crooked horsemen. There he won nineteen straight with La Belle N. and money enough to buy a stock farm in Kentucky.

Meeting Leigh several years afterward, I asked him how he could win so much money.

"Well," he said, with a laugh, "the reputation that I acquired at Winters' track was worth a small fortune to me. Everybody expected me to pull. They heard that I had been in the habit of pulling the mare in Chicago, and they expected that I would keep right on doing so at Guttenburg; but I fooled them. Having some good friends who backed the mare for me, I was enabled to clean up pretty well."

Turner Killed by Fall.

During the progress of this meeting a tragedy occurred. Enoch Turner, who had been riding for Uncle Jim Grey, the man that owned Galen, that ran second to Proctor Knott in the first Futurity, had the mount on Paul, the biggest 2 year old most of the turfmen ever saw. Paul was starting a mile and a quarter race in a field of all aged horses. Getting off none too well, he began moving up rapidly, and at the end of half a mile it looked as if he would surely win. Rounding the upper turn the colt crossed his legs and fell, throwing Turner over his head and fracturing his skull. He was carried into one of the empty stalls near the track and died without recovering consciousness.

Early in the fall, Winters, who had undertaken more than he could swing, no longer could pay the monthly rental and the track was closed.

Death Takes Part Owner of Sheepshead Speedway

New York, Feb. 10.—[Special.]—George Perry Dillenbeck, builder and part owner with Harry Harkness of the Sheepshead Bay speedway, is dead at his home in this city. He was taken ill Monday on his return from a Chicago trip.

For PLAYERS of WHIST by A. R. Metcalfe

NORTH SIDE circles have been agitated by a controversy regarding the revoke penalty and the discussion has become widespread.

For some unknown reason a great many players have always maintained that the declarer could not win a game or rubber by reason of the three tricks taken for a revoke. Since the inception of auction, however, there has never been anything either in the laws of the New York Whist club or in the English laws to prevent the declarer from winning game by means of an adverse revoke.

In the New York Whist club laws of 1917 a footnote is added which states: "They (the three tricks taken by the declarer) may enable him to win a game and, if that game conclude the rubber, give him the 250 points bonus." This law is illustrated in real auction bridge.

* *

Most players have an unreasonable fear of having an adversary make a small trump, and seem to consider it of more consequence than a trick in a plain suit. The following deal is an example:

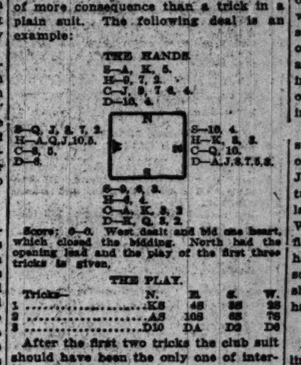

Score, 0—0. West dealt and bid one heart, which closed the bidding. North had the opening lead and the play of the first three tricks is given.

THE PLAY.

Tricks—	N.	E.	S.	W.
1	K9	4S	2S	3S
2	A5	10S	6S	7S
3	D10	DA	D2	D6

After the first two tricks the club suit should have been the only one of interest to the declarer, as he could not make game if the opponents made two clubs. West should have thrown the lead to his hand with a heart at trick four, led the queen of spades and discarded a club in dummy, and then led a club. He feared the spade might be trumped, although each adversary showed three spades at trick one.

North, of course, should not have led the second round of spades, but he did.

* *

The next deal shows some very pretty counting, although the game score was not affected.

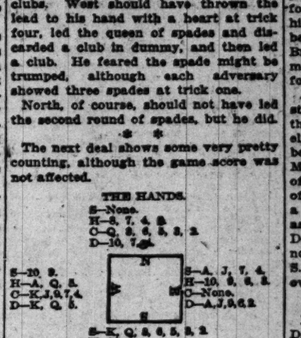

Score, 0—0. West dealt and bid one no trump; south, two spades; east, two no trump, and the bidding closed.

North had the opening lead.

THE PLAY.

Tricks.	N.	E.	S.	W.
1	5C	H8	AC	4C
2	2C	H6	10C	KC
3	D4	D2	D3	DK
4	D7	D8	D5	DQ
5	D10	DJ	3S	D9
6	H2	DA	8S	H3
7	H4	D9	5S	9S
8	6C	H10	7S	HQ
9	H8	H9	HK	HA
10	3C	4S	9S	JC
11	9C	7S	2S	10S
12	8C	JS	QS	TC
13	QC	AS	KS	9C

West secured ten tricks.

The last four tricks showed very pretty play. The refusal of north to win the knave of clubs, combined with the refusal of south to win the ten of spades, gained one trick. The previous heart discards were expensive, although neither north nor west could reasonably expect any value to attach to his small hearts.

* *

ANSWERS TO QUERIES.

Chicago.—[To the Editor.]—After an original bid of one spade by dealer and second hand passes, what should third hand do, holding three spot in spades, ace, ten, and three small clubs, four small hearts, three small diamonds?

After a one diamond bid by dealer, what should second hand bid, holding eight spades to the ten spot, one small diamond, and two small of each of the other suits? M. C.

Ans.—Third hand should pass in the first instance and second hand in the second. In the first case, with a little more strength third hand should give a warning bid of two clubs, but with the cards actually held it was nearly certain that fourth hand would bid. In the second case, the spade bid should be withheld until the second round in order that the partner might clearly understand the character of the hand.

SPORTING NEWS NOTES

Hamlin Park Blues play the Ruby A. C. indoor nine today at Hamlin park.

Mike Yokel and Ben Reuben will test holds Wednesday in the mat show at the Virginia theater.

Hamlin Park Comets want games with park teams averaging 105 pounds. Call John Thumm, Lake View 4272.

The New England Triangle Jrs. want games with 118 pound teams. Call Ed, Lincoln 8066, between 6:30 and 7:15 p. m.

The Polish-American A. C. indoor nine will meet the Gary A. C. nine today at Eckhart park at 1 o'clock. The Poles have won twelve consecutive games.

The Normal Comets 118 pound team of Armour square want games with teams averaging same. Call Drover 4341 between 6 and 7 and ask for Frank.

Doc Krone, the fight impressario, will act as master of ceremonies at the Collins Indiana A. C. stag this afternoon at the clubrooms, 1731 Wells street.

The Greenwood A. C. would like to schedule games in or out of the city with teams having their own gymnasium. Address B. Peters, or telephone Diversey 5390 between 7 and 8 o'clock.

Central Turnverein gave a banquet in honor of Frank Stock at Central Turner hall, honoring his thirtieth year as an active member of the organization. He was presented with a solid gold watch.

Hennepin and St. Patrick council nines of the west division in the K. C. indoor league will play off a protested game at Central hall this afternoon Hennepin had lost the game by forfeit for failing to appear, but presented a winning alibi.

The Corals A. C. of Sixty-ninth and Racine avenue held its first meeting. The following officers were elected: President, Lester Fahrner; vice president, Harry Wacholtz; secretary, Charles Kerrigan; treasurer, George Schneider. The club will be represented by baseball and football teams.

Ben Reuben and Jack Connelly will meet in the feature of the wrestling show at Troy hall, Twenty-second and Troy streets, this afternoon at 2:30 o'clock. Other bouts are: Anton Posik vs. Jim Vokal; Victor Soldat vs. Jack Burke; Ernest Kartye vs. Kid Martin; Leo Pardello vs. Joe Briggs.

KENTUCKY DERBY DRAWS FIELD OF 75 CANDIDATES

Only Two Stars Missing from List of Nominees for May 12.

Louisville, Ky., Feb. 10.—[Special.]—Nominations to the Kentucky Derby of 1917, which will be run at Churchill Downs on May 12, were announced tonight by Secretary Hamilton C. Applegate and in the list is found seventy-five of the most representative 3 year olds of the nation. In the long list, which breaks all records in number since the stake was changed from the old system of nominations being made at foaling time, only two stars are missing. They are Hourless, from the stable of August Belmont, and Campfire, leading money winning 2 year old of 1916.

The east is well represented in the stake this year, forty-three of a total of seventy-five being from that section. James Butler, the New York millionaire turfman, has named Ivory Black, Ballad, and Breeze, while Harry Payne Whitney, the only turfman to saddle a filly which won the western classic, has four in the list. Schuyler L. Parsons, who saw his campaigner Rhine shooter run third to Regret in 1915, has Koh-i-Noor entered.

Billings Has Four Nominees.

Among the newcomers is C. K. Billings, who has divided his allegiance between trotters and runners. He is partnership with Frederick Johnson, has four nominees, with Omar Khayyam as his leading candidate. H. C. Hallenbeck, John E. Madden, Grant Hugh Browne, and others who have helped make the turf history of the east are found among the nominators.

A. K. Macomber, who boasts of the strongest stable in America now, is the heaviest nominator. He has seven eligibles. North Star is considered the best in the lot, and the very fact that Mr. Macomber paid $60,000 for this son of Sunstar indicates how well he thinks of the English bred colt. Macomber has a great stable right now and he has asked for reservations at Churchill Downs for fifty-six. His stable will come north from Palmetto Park, Charleston, S. C., as soon as the cold weather is over.

List of Derby Candidates.

Following are the nominations for the Derby:

*Trevisco, ch. c.	Trevisco—The Tetrarch
Ivory Black, blk. c.	Star Shot—Ivory Belle
Ballad, ch. c.	Ballot—Miss Dorothy
Breeze, b. g.	Ballot—Miss B.
Bol Gilbert, ch. c.	Ballot—Miss Bol
Green Jones, b. c.	Ballot—Miss Bol
Bribed Voter, ch. g.	Ballot—Miss Bol
Monetary, b. c.	Ogden—Miss Bol
*Grundy, b. c.	Ogden—Miss Bol
*Greek Legend, b. c.	Ballot—Miss Bol
*Bachelor's Hope	Tredennis—Ballot
*All Star	Sunstar—Falling Star
*Omar Khayyam, ch. c.	Macomber—Miss Bol
*Mandatol, b. c.	Macomber—Miss Bol
*King Herod, ch. c.	Colin—Miss Bol
*Corpuscule, b. f.	Meddler—Stella Gift
*Jack Mount, br. c.	Amalfi—Miss Bol
*Oration, ch. c.	Chaucer—Miss Bol
*Wonderful, ch. g.	Aggressor—Miss Bol
Assume, br. c.	Disguise—Miss Bol
Acabado, ra. g.	Superman—Miss Bol
*Conduit, b. f.	White Knight—Miss Bol
Swan Song, b. f.	R. Brush—Fair Dame
Vague, ch. f.	Colin—Dame
Old Rykers, ch. c.	McGee—Miss Bol
Buford, ch. c.	Ballot—Miss Bol
Skeptic, b. c.	Ballot—Miss Bol
Peter Jay, ch. g.	Toddington—Miss Bol
The Knocker, br. g.	Waterboy—Miss Bol
*Torchbearer, br. c.	Radium—Hackler's Pet
*Golden Fox, ch. g.	Sanfoy—Miss Bol
Bullion, ch. c.	All Gold—Miss Bol
Diamond, ch. f.	D. Finnell—A. Wilson
Kenward, ch. c.

THEY HAVE THEIR UPS AND DOWNS: War Brides.

A Red Nose Is Not Water Colored

OUR TRAVEL FILM — COTTON FIELDS

...OUT:"
...ow.

...CKY DERBY ...S FIELD OF ...ANDIDATES

... Stars Missing ...t of Nominees ... May 12.

... Feb. 10.—[Special.]— ... the Kentucky Derby of ...l be run at Churchill ...12, were announced to- ...ary Hamilton C. Apple- ... list, is found seventy- ...t representative 3 year ...tion. In the long list, ...ll records in number ... was changed from the ...ominations being made ...only two stars are miss- ...fourless, from the stable ...ont, and Campfire, lead- ...ing 3 year old of 1916. ...well represented in the ... forty-three of a total ...being from that section. ...e New York millionaire ...imed Ivory Black, Bal- ..., while Harry Payne ...ly turfman to saddle a ...n the western classic. ... list. Schuyler I. Par- ... his campaigner Sharp- ...ird to Regret in 1915 ... entered.

...s Four Nominees.

...wcomers is C. K. G. Bil- ... divided his allegiance ...s and runners. He, in ... Frederick Johnson, has ...with Omar Khayyam as ...ddidate. H. C. Hallen- ... Madden, Grant Hugh ...thers who have helped ...history of the east are ...e nominators. ...ber, who boasts of the ...e in America now, is ...minator. He has seven ...n Star is considered the ... and the very fact that ...paid $60,000 for this son ...ates how well he thinks ...red colt. Macomber has ... right now and he has ...ervations at Churchill ...six. His stable will come ...metto Park, Charleston, ...as the cold weather is

...erby Candidates, ... the nominations for the

...Tredennis—The Test ...o....Star Shoot—Ivory Balls ...Ballot—Blue Danube ...Ballot—Elite 3 ...Plaudit—Dixieland ...Handsel—Floral ...g....Ballot—Marie Frances ...Ogden—Tenotomy ...Reorganization—Parker ...Polymetius—Evandane ...Tredennis—Ladyton ...Sunstar—Falling Star ...oh. c.....Marco—Gem ...c....Santa—Handsel ...c.....Colin—Avalet ...Meddler—Strike-a-Lit ...c.....Amadis—Catana ...c.....Cicero—Dumbreck ...Aquasetum—Adalia ...Disguise—Chanoery ...Supernal—Elegance ...White Knight—Chede ...S. Brush—Pink Domino ...Celt—Dreaming ...McGee—Sanbars ...Ballot—Ollie Bell ...Saint—Inspiration ...Toddington—Aitolia ...g....Winterboy—Kiamasha ...c...Rad'm—Hackl'r's Pride ...c....Santry—Symmitry T'll ...All Gold—Pinks ...D. Finnell—A. Williams ...Alvescot—B'shf'd Abbey ...Sunstar—Angelo ...Sunstar—Verbo ...Sunstar—Our Leads ...A. de Trif'p—La Cey'ne ...Sunflower II.—W. Reed ...Star Shot—Lady in Blue ...Star Shoot—Busy Bell ...Peep-o'-Day—Lucille S. L. ...c....Transvaal—Cotton ...F. Quince—Netherall ...King Olympian—B'l de L'd ...Ballot—Princess Grace ...Peep-o'-Day—Big Goose ...c.....Ballot—Spade-O ...St. Amant—Dora ...ch.c.Llangibby—P. Sterling ...Ballot—Thirty-third ...Ogden—Lady Vincent ...Dr. Leggo—Peerless Jewel ...s....Peep-o'-Day—Swaline ...Waterboy—Midrim ...Jack Atkin—Sea Spray ...bn. c.Dalt'sie—L. Pinkerton ...Ultimus—Woodland ...Broomstick—Eu. Birch ...h. c....Radium—Macatoon ...Helmet—Derwild ...s....Fercio—Waffle ...Superman—Luskins ...Star Shoot—Dilo ...Star Shoot—Untorch ...Criffle—Miss Haugh ...Burgomaster—Vespers ...All Gold—Trip Flop ...Hamburg—Derwild ...Broomstick—Q. of Hearts ...o....D. Finnell—C. Jones ...g....Commoner—Bl. Sleeves ...Duke of Ormonde—Durril L. ...Jim Gaffney—Autolee ...o....D. Finnell—M. Palmer

...ive Southpaws ...ri-State Pin Meet

...Ill., Feb. 10.—Aside from ...ntry team composed of ...f the Wich family here. ...al tri-state bowling tour- ...ave another unique com- ...team event in Neumann's ..., a team composed entire- ...ed shooters. Heine Ake- ...he tricities for southpaw ...nally rounded up the fol- ...arting. Hampton, and ... Island; Schuetter, Da- ...Swan, Moline.

Club Shoot Today.

Gun club will hold a fifty ...handicap event for a silver ...traps today. Entrance, $1. A twenty-five target ...be decided.

...ntists Who ... Too Much

...o try the "NEAL WAY" ...able medicines at home in ...se—or in any case at head ...UTTE, No. 811-T East 6th ...(Oakland 439). ...REFUND full amount paid ...who is not pleased with the ...thods and satisfied that he ...ed at end of from three to ...atment. ...ire or phone as above for ... with address of other ...s in 60 Principal Cities

I. A. C. TOSSERS RUN OVER PREPS FROM EVANSTON

Rout Academy by Score of 55 to 12—Mystic A. C. Trims Reds, 52–36.

With Feeney leading the attack by scoring twelve baskets, Illinois Athletic club tossers swamped Evanston academy, 55 to 12, in the I. A. C. gymnasium last night. At intermission time the score was 32 to 9. Every member of the victors scored one or more baskets. In the curtain raiser the Mystic A. C. downed the St. Paul Reds, 52 to 36, after setting the pace, 26 to 18, at the midway point. The Mystics were scheduled to play at Belvedere, Ill., but the game was canceled because of an epidemic of smallpox. Lineups:

I. A. C. [55].	B	F	P	T	Evanston [12].	B	F	P	T
A. Feeney, rf	0	4	1	0	Adams, rf	0	0	2	0
Griesel, jf	3	3	3	2	Johnson, lf	0	3	0	0
Feeney, c	2	2	0	6	Bent, c	4	0	0	1
Fleming, rg	3	0	1	0	Gebhart, rg	0	0	1	2
Behrens, lg	3	0	1	1	Kirkb'ge, lg	0	0	0	0
Ryan, rg	1	0	1	0	Gilbert, lf	0	0	0	0
					Horsh'd, rf	0	1	0	0
					Thomas, rf	0	0	0	0
Mystic A. C. [52].	B	F	P	T	St. P. Reds [36].	B	F	P	T
Church'l, rf	3	0	0	0	Fred'cks, rf	1	0	0	0
Ross, lf	8	0	0	0	Sylvester, lf	3	0	0	0
Baker, c	8	0	0	0	Graham, c	0	0	0	0
Hayes, rg	2	0	0	0	Overman, rg	0	0	1	0
Irwin, lg	0	0	0	1	Burns, lg	0	0	0	0
Foster, rf	3	0	0	0					
Walters, lf	1	0	0	0					

Crane Tech Breaks Even with Lake Forest Fives

Crane Tech and Lake Forest academy five broke even yesterday when Lake Forest took the heavyweight game, 24 to 21, and Crane the lightweight game, 17 to 6, after five minutes' overtime. Lake starred for the Crane heavyweights, while Newell and Vondras featured for Lake Forest. Lineups:

Crane [17].	B	F	P	T	Lake Forest [16].	B	F	P	T
Weissman, rf	3	0	0	0	Osborne, rf	0	0	1	0
Capes, lf	4	0	0	0	Cornell, lf	4	4	0	0
Stout, c	1	1	3	0	Beard, c	1	0	0	1
Diamond, rg	0	0	0	0	Elliot, rg	0	0	0	0
Kalins, lg	0	0	0	1	Nash, lg	0	0	2	0
Angus, lg	0	0	0	0	Beardsley, c	1	0	0	1
HEAVYWEIGHTS.									
Lake Forest [24].					Crane [21].				
Vondras				R. F.					Watson
Beardsley				L. F.					Liska
Hicks				C.					Stunmits
Watts				R. G.					Bunsiein
Rand				L. G.					Vojta

Lewis Institute Takes Fast Game from Culver

Culver, Ind., Feb. 10.—[Special.]—Superior team work gave Lewis institute a victory over Culver Military academy in a fast game this afternoon, 36 to 29.

Culver [29].	B	F	P	T	Lewis [36].	B	F	P	T
Kelly			L. F.						Palmer
Lloyd F. Hamilton			R. F.						Stillwell
Schaefer			C.						Simmonds
L. Hamilton, Hoster			L. G.						Malloy
Bartelle			R. G.						Becker
Substitutes—Eddy [5], Bond [5], Schaefer, Bartelle, F. Hamilton, Palmer [9], Stillwell [3], Simmonds, Malloy, Becker. Free throws—Schaefer [8], Stillwell [6].									

Northwestern College Beats W. and V., 35 to 21

Northwestern college handed a defeat to William and Vashti college of Aledo last night at Naperville by a score of 35 to 21. The score at half time was 22 to 11. The Naperville boys have won all their games against small college teams and claim the title. Lineup:

N. W. College [35].	B	F	P	T	W. and V. [21].	B	F	P	T
Bergen, rf	7	0	3	0	Mallory, rf	1	0	2	0
Bergen, lf	2	0	0	4	Sender, lf	3	0	0	0
Hall, c	6	1	0	2	Suman, c	1	5	1	0
Hall, rg	1	0	0	0	Kutchun, rg	2	0	0	0
Wilson, lg	0	0	1	0	Bradbury, lg	1	0	0	0
Gilbert, lg	0	0	0	0	Bradford, lf	0	0	0	0
Substitutes—Lindquist for Bergen, Bergen for Lindquist, Wilson for Gilbert.									

GAMES IN MISSION LEAGUE.

Humboldt Park and Lake View missions won in the North Side Mission league games played at Senn High school. Lake View ran over Edgewater, 54 to 4. Humboldt had a fairly interesting battle with Cuyler before winning a 16 to 5 victory. Lineup:

Cuyler [5].	B	F	P	T	Humboldt P. [16].	B	F	P	T
Gerard, rf	0	5	1	0	And'son, rf	1	2	1	0
Gerdes, lf	0	0	1	0	Bidler, lf	2	0	2	0
Cuyler, c	0	0	0	0	Stenwall, c	0	0	1	0
Hoffman, rg	0	0	1	1	Ham'lain, rg	0	0	0	0
Cook, lg	0	0	0	0	Dock, lg	4	0	0	0

MERCURYS, 35; PALMERS, 5.

Mercury A. C. of Hebrew institute trimmed the Palmer park heavies at the institute, 35 to 5. Goldston shot seven baskets. Lineup:

Mercurys [35].	B	F	P	T	Palmer [5].	B	F	P	T
M. Eller, rf	1	2	2	0	Brister, rf	0	0	0	0
L. Eller, lf	2	0	2	0	Vodo, lf	0	0	0	0
Goldston, c	7	0	0	0	Thorp, c	0	2	0	0
Cohen, rg	1	0	0	0	Christ'son, rg	1	1	4	0
Stein, lg	3	0	1	0	Schmeidel, lg	0	0	0	0
Ball, lg	1	0	0	0					

Two Games to Exiles.

The Exiles of Highland Park won two games on their own floor, the heavies defeating Kenwood, 56 to 14, and the lights winning from Wheeling Orioles, 32 to 7.

Christ Church Girls Win.

Christ Church Stars defeated the Wellesley girls at basketball last night at the former's gymnasium by a score of 20 to 4. The score at half time was 12 to 2.

OTHER LOCAL RESULTS.

Recreation Midgets, 10; Wells 7ts, 4.
Kenwood, 8; Bowen, 8.
Hyde Park Bears, 16; Pulaski, 0.
Chesterfield, 11; Illinois Centrals, 1.
Shefield Stars, 29; Lights, 29; Garnettz, 19.
South Side Ave Larrabee "Y," 28; Buenas, 8.
West Side "Y," Senecas, 23; Hamlin Triangle Juns., 22.
Luther House, 20; Ogden Park Whales, 16.
St. Vincent's Lyceum, 44; Clements Y. M. C. A., 9.
Calvary, 33; Luther Institute, 16.
Calvary, 24; Ravenswood Congregationals, 12.
Calvary Juniors, 20; Brown M. E., 0.
St. Andrew's Cardinals, 72; Stayma, 14.
Canal Seniors, 18; American college, 5.
Canal Bantams, 36; St. Augustine, 20.
Dvorak Park Falcons, 62; Arlington Hts., 6.
Adelphians, 16; Armour Mission, 11.

GOING UP!

Thriller In Fancy Skating Exhibition Which Requires Long Practice and Steady Nerves.

Jack Darius and Jurie Rodger.

BASKETBALL

MOHAWKS continued their conquering way in the Sears Roebuck Y. M. C. A. Basketball league yesterday, beating the Hurons, 22 to 16, in a lively game. The Mohawks top the league with a straight record of victories in the five league games. Apaches won from the Sioux, 22 to 20. Kenner of the latter was high point getter with six baskets. Lineups:

Mowawks [22].	B	F	P	T	Hurons [16].	B	F	P	T
Wtberger, rf	3	0	1	0	Wittna, rf	1	1	0	0
Bahr, lf	4	0	0	0	Landwer, lf	3	1	0	0
Delaney, c	4	0	1	0	Hill, c	2	1	0	0
Gruner, rg	0	0	1	1	Vallas, rg	0	0	0	0
Frotser, lg	0	0	0	0	Henry, lg	2	0	1	0
Holf, rg	0	0	1	0	Schwartz, rg	1	0	1	0
					Sioux [20].	B	F	P	T
Apaches [22].	B	F	P	T	Miller, rf	2	0	0	0
Ine, rf	3	0	0	0	Kenner, lf	6	0	0	0
Fag'kopf, lf	2	0	0	0	Kennedy, c	2	1	0	0
Pula, c	3	0	1	0	Gutstaat, rg	0	0	0	0
M'quardt, rg	0	0	1	0	Zieg'man, lg	0	0	0	0
Redditt, lg	0	0	0	0	Silverman	0	0	1	0
Wildman	1	0	0	0					

Among the Sears-Roebuck juniors Garfields ran up a score of 60 to 12 against the Naomi five of the Herzl school. Three baskets was the least scored by any member of the winners. Lineup:

Garfields [60].	B	F	P	T	Naomi [12].	B	F	P	T
Minta, rf	0	1	0	0	S. Harris, rf	0	0	0	0
Lewis, lf	3	0	0	0	B. Harris, lf	0	0	0	0
Edelman, c	10	4	0	0	Wilkege, c	6	2	0	0
Heckner, rg	2	1	2	0	A. Lindsky, rg	0	0	0	0
W'zman, lg	3	0	0	0	Linsky, lg	0	0	0	0

C. H. I. MIDGETS, 13; OGD. PK., 11.

Chicago Hebrew Institute Midgets beat Ogden Park Sharks, 13 to 11, in a battle which went ten minutes' overtime. They played at the institute. The Midgets now claim seventeen straight victories. The Sharks led at the half, 9 to 7. Lineup:

C. H. I. [13].	B	F	P	T	Ogden Park [11].	B	F	P	T
H. Cooper, rf	0	2	0	0	Morley, rf	2	0	0	0
Vearsh, lf	4	0	1	1	Mahen, lf	0	1	2	1
Goodman, c	1	2	1	1	Keedy, c	1	0	0	1
Slick, rg	0	1	0	0	Murrin, rg	0	0	1	0
D. Cooper, lg	0	0	0	0	Lesch, lg	0	0	0	0

DODGER A. C., 35; HERCULES, 20.

Dodger A. C. team defeated the Pulaski Hercules five, 35 to 20, at Pulaski hall. Lineup:

Dodgers A. C. [35].	B	F	P	T	Pulaski Hercules [20].	B	F	P	T
Atkins, rf	6	1	0	0	Barch, rf	3	2	1	0
Miller, lf	4	0	1	0	H. Miller, lf	3	2	0	0
Hirsch, c	8	0	0	0	Zurek, c	0	0	0	0
L. Hirsch, rg	3	0	1	0	Hunt'ski, rg	0	0	1	0
Sunberg, lg	2	0	1	0	Shablenki, lg	2	0	1	0

TURNER JRS., 29; NAOMI, 24.

Central Turner Juniors defeated the Naomi A. C., 29 to 24, at the Central Turner hall after leading, 17 to 12, at the interval. Lineup:

Naomi A. C. [24].	B	F	P	T	Central T. [29].	B	F	P	T
W. Harris, rf	3	0	0	3	E. Harv'a, rf	4	0	0	0
F. Harris, lf	0	0	0	0	W. Harv's, lf	6	1	0	0
Carlton, c	3	0	0	0	Waldmann, c	0	0	0	0
Linsky, rg	0	0	0	0	Bauer, rg	0	0	0	0
Hansen, lg	0	0	0	0	Seger'cht, lg	0	0	0	0
					Zoewe, rg	0	0	0	0
					Lechelt, lg	1	1	0	0

PURDUE BEATS MAROON TEAM IN MAT BOUTS

Lafayette, Ind., Feb. 10.—[Special.]—Purdue defeated the University of Chicago in their wrestling meet tonight, 47 to 27: In the heavyweight contest Gorgas of Chicago won from Proud of Purdue, getting a decision and a fall. At 135 pounds Mullendore of Purdue won two falls from McFarland of Chicago, and in the 145 pound class Cutler of Purdue won two falls from Jeacke of the Maroons. In the 125 pound class Chicago forfeited. In the 175 pounds division Noblet of Purdue got a fall and a decision from Ross of Chicago, and at 158 pounds Smith of Purdue lost to Kahn of Chicago on a fall and a decision.

PURPLE MAT MEN DEFEAT BADGERS

Northwestern university carried away all the honors in a dual wrestling match held with the University of Wisconsin in the Patten gymnasium, Evanston, last night. Two of the matches were forfeited to Northwestern and they won the other four. Summaries:

Hnsley, Northwestern, won over Powers, University of Wisconsin; 125 pounds.
L. Johnson, Northwestern, won over F. Johnston, University of Wisconsin; 145 pounds.
Kraft, Northwestern, won over Schweke, University of Wisconsin; 135 pounds.
Olsen, Northwestern, won over Shank, University of Wisconsin; 175 pounds.
The 158 pound and heavyweight matches were forfeited to Northwestern.

Harvard Wins Hockey Game.

Boston, Mass., Feb. 10.—Harvard's hockey team defeated McGill university of Montreal, 4 to 0, tonight.

EVANSTON HIGH BREAKS EVEN IN MEET WITH SENN

Chicago Preps Take Senior Event, 49 to 44, but Lose Junior.

BY PREP.

Senn and Evanston High track athletes ran off two hotly contested meets at Patten gymnasium yesterday, Senn taking the senior contests, 49 to 44, and Evanston the junior, 39 to 37, by a victory in the last event. Senn won only five firsts out of eleven events in the senior meet, one of them being the pole vault, which was forfeited, but the Chicago boys grabbed enough points by places in the other contests to nose out the Evanstonians.

Three Senn leapers tied in the high jump with 5 ft. 5 in., these points deciding the meet. Warm competition produced two ties in the junior events, Green of Senn and Wilson of Evanston running a dead heat in the fifty dash, and two Senn boys jumping 5 ft. 5 in. in the high jump. Summaries:

SENIORS.

50 yard dash—Won by Brigham, Senn; Barker, Ev.; second; Dewey, Senn, third. Time, :07 4-5.

220 yard sprint—Won by Barker, Ev.; Brigham, Senn, second; Dewey, Senn, third. Time, :25 1-5.

440 yard race—Won by Barker, Ev.; Allen, Ev., second; Dewey, Senn, third. Time, :58.

880 yard run—Won by Voorhes, Ev.; Paterson, Senn, second; Clark, Ev., third. Time, 2:21 2-5.

Mile run—Won by Lee, Ev.; Nelson, Senn, second; Behmer, Senn, third. Time, 5:09 2-5.

50 yard high hurdles—Won by Barnes, Senn; Omer, Ev., second; Johnson, Senn, third. Time, :07 2-5.

Three standing jumps—Won by Brandt, Ev.; Hendrickson, Senn, second; Clmonin, Senn, third. Distance, 28 feet 2 inches.

High jump—Johnson, Senn; Hendrickson, Senn, and Abele, Senn, tied for first. Height, 5 feet 5 inches.

Pole vault—Forfeited to Evanston.

12 pound shotput—Won by Bluthardt, Senn; Knight, Ev., second; Penfield, Ev., third. Distance, 35 feet 4 inches.

Five men half mile relay—Won by Evanston (Knight, Hooten, Montgomery, Barker, Strehlow).

JUNIORS.

50 yard dash—Green, Senn, and Wilson, Ev., tied for first; Ellis, Senn, third. Time, :06.

50 yard low hurdles—Won by Barnes, Senn; Omer, Ev., second; Price, Senn, third. Time, :06 4-5.

176 yard race—Won by Smith, Ev.; Omer, Ev., second; Green, Senn, third. Time, :21 4-5.

660 yard run—Won by Allen, Ev.; Green, Senn, second; Healey, Senn, third. Time, 1:37 3-5.

Standing broad jump—Won by Brandt, Ev.; Price, Senn, second; Barnes, Senn, third. Distance, 28 feet 7 inches.

High jump—Price, Senn, and Barnes, Senn, tied for first; Brandt, Ev., third. Height, 6 feet 5 inches.

Pole vault—Forfeited to Senn.

12 pound shotput—Won by Penfield, Ev.; Wilson, Ev., second; Green, Senn, third. Distance, 41 feet 9 inches.

Six man relay—Won by Evanston (Smith, Brandt, McDonald, Wilson, Omer, and Time). Time, 1:48 3-5.

BASKETBALL HAS TICKET SCANDAL

To forestall the selling of tickets which were handed out as courtesies, Athletic Instructor Pearson of Hamlin Park yesterday tried to follow the wanderings of hundreds of pasteboards given out for admission to the games in the 130 pound basketball championship of Cook county to begin at Hamlin Park tomorrow night. Eleven teams entered the tourney, and the edifferent managers were given the ducats to assure entrance for their rooters. Later a report was given out that the ducats were to be sold to adherents of the teams, and the chance of this ticket scandal, with the pasteboards in the hands of hundreds of boys, brought a statement explaining the matter by Pearson. Drawings for early eliminations in the tournament:

Tomorrow night—Hamlin Triangle juniors vs. Stern A. C.; Ogden Sharks vs. Armour mission; Stanford park vs. Seward park.

Tuesday—Hebrew Institute vs. Palmer park; First National Bank Juniors vs. Lake View Reds; Hamlin Clippers, bye.

CHICAGO SCORES IN LEAGUE SHOOT

Reports of the Chicago team's scores in the interstate revolver shoot of the United States Revolver association were turned in yesterday. The score of the Chicago squad in the National Rifle association tournament also was reported. In the revolver match the Chicago team, shooting against Spokane, turned in a score of 647, and against the Manhattan quintet 610. Scores:

Revolver against Spokane—Ward Douglas, 154; A. E. Tucker, 132; J. J. Schumacher, 130; R. R. Palmer, 129; L. W. Parke, 122. Total, 647.

Revolver against Manhattan—R. R. Palmer, 136; Ward Douglas, 121; C. J. Johnson, 120; J. J. Schumacher, 118; G. S. Reynolds, 115. Total, 610.

Rifle—Moore, 196; Nichols, 193; Marmaduke, 190; Mower, 186; Zinke, 184.

Hebrew Institute Team Beats Senn Boys in Tank

Junior swimmers of the Chicago Hebrew institute defeated the Senn High school team last night in a dual meet in the institute tank. Under the new scoring system adopted by the prep league, the finals showed 351 points for C. H. I. and 273 for Senn. The 320 yard relay, with eight men on each team, proved the feature. It was won by the institute.

Dartmouth Five Winner.

Hanover, N. H., Feb. 10.—Dartmouth's basketball team defeated Columbia, 40 to 25, in an intercollegiate game tonight.

OTHER BASKET RESULTS.

Centralia, 40; Salem, 5.
Elmwood, 43; Lewiston, 19.
Duquoin H. S., 24; Collinsville, 17.
Upper Iowa Col., 52; Lennox Col., 16.
Dubuque German, 24; Iowa Teachers, 20.
Millikin, 41; Normal Univ., 24.
Millikin Seconds, 15; Normals, 12.
Batavia H. S., 21; Dundee, 11.
Missouri, 18; Nebraska, 7.
Kansas Aggies, 46; Washington, 17.
Rockford, 32; Oswego, 19.
Augustana, 24; Illinois Wesleyan, 23.
Whitehall H. S., 29; Jacksonville, 22.
La Salle Peru, 20; Depue, 14.
La Salle Peru, 32; Streator, 18.
La Salle Peru faculty, 24; Streator faculty, 17.
Illinois College, 37; Eureka, 31.
Colorado, 32; Colorado Mines, 11.
Iowa City H. S., 28; Oskaloosa, 7.

THREE CUSHION LEAGUE.

Buffalo, N. W., Feb. 10.—[Special.]—Pierre Maupome of Cleveland won from W. R. Cullen in the interstate league, 50 to 48, in 76 innings. It was a close contest throughout. Cullen had 4 and Maupome 5 for high run.

NO BETS!

German and Irishman Fail to Get Supporters in French Corner Game.

THE late Jacob Schaefer and Tom Gallagher, now a resident of New York, were among the players in a Chicago billiard academy at which short games at different styles of play were in vogue, books being made by the players. The French corner game is played by putting the red ball tight in one corner of the table, and then by means of bank shots putting it in the opposite corner.

Having completed their books, they banked for first shot, Schaefer winning. Jake's shot just nipped the red ball right and it rolled along the cushion into the other corner. In the next game Schaefer failed to hit the red ball ten times and Gallagher won. When they started to make books for the next game not a bet was forthcoming.

"Well," commented Schaefer, "here's an Irishman and a Dutchman trying to play a French game, and it looks as if neither of us knows anything about it."

Trainings and Dodgers, Old Rivals, Join Forces

Rivals for years, the Training A. C. and Dodger A. C. have joined forces and now will be known as the Training-Dodger A. C. The former club had a membership of seventy-five and the latter club 100. The combined sum turned over to the newly formed organization was $2,000. With this and additional funds the reorganized club plans to erect a clubhouse of its own in the near future. The Training-Dodgers will branch out and put teams in the field in every kind of sport.

Woods and Waters by LARRY ST. JOHN

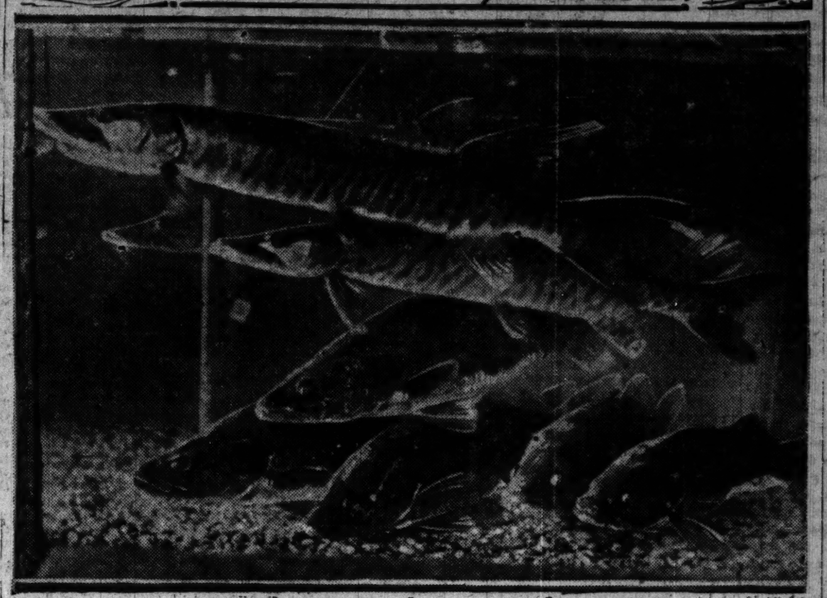

"Muskies" and "Wall Eyes"

FISHERMAN'S SPECIAL" TO THE AQUARIUM.

THE first tank you see as you enter at the south end of the State street department store's aquarium contains some whoppin' big pike perch, or wall eye pike, so-called, although it isn't a pike at all, and many Chicago fishermen will be surprised to learn that these came from Fox Lake, Ill. In fact, most anglers who fish that lake do not know that they are to be found there.

This is due to the fact that the pike perch is a deep water fish, coming into the shallows mostly at night. If you want to get them you will have to go nearly to the bottom of the deepest holes with a big chub, shiner, or frog, and keep it moving slowly—they are not often taken by casting.

Fortunately the brook trouts (fontinalis), brown trouts, and rainbows are in one tank, so you can compare them. The rainbow trout is easily recognized by the generous splashes of red on his sides and by his comparatively small mouth. The principal difference between the brook trout and the brown is in the teeth; also he has larger scales, a much larger mouth, and does not possess the wormlike markings on the back that characterizes fontinalis. He does not ordinarily have the red spots below the median line, but it happens that some of these specimens do. The brown trout, by the way, is the trout of English fishing literature—the same fish Father Isaac wrote so well about.

* * *

Next door to the trouts are some "muskies," both the spotted and the "tiger" or striped varieties. The latter are sometimes called "tiger pickerel" and "Great Northern pike." Note that the lower half of both the cheek and gill cover is not scaled as is always the case with the muskellunge. Note also when you get to the north end of the exhibit that the fish in the tank labeled "Pickerel from Fox Lake" have the lower half of the gill cover scaled—always the case with the true pike.

If you want to see a real pickerel you will find a tank of them labeled "Grass Pickerel—full grown." They are about a foot in length and these are the only true pickerel native to the waters west of the Alleghenies—this for the benefit of those who call the common pike "pickerel."

Two other fishes that some anglers have trouble in identifying are the large and small mouth black basses, and luckily there is a tank of each, side by side. Note that the "mouth slit" of the small mouth does not extend behind the eye, while that of the large mouth does; also lamp the pronounced dent in the forehead of the large mouth and his larger scales on the cheek and body. There are other differences, but these are ample when you have both species for comparison.

* * *

The Pacific salmon eggs which have been in process of hatching for the last sixty days or so are now hatched. When you look at the youngsters, don't get alarmed like the buxum lady who remarked, "Land sakes, Annie, look! The minnies are bustin'!" The aldermanic "bay windows" the little ones are carrying are the yolk sacs which supply the baby fish with food for the first few days. These yolk sacs are gradually absorbed.

You can also see whitefish eggs being hatched. If you will look sharp you can see two tiny spots which are the eyes, and a coiled, hairlike line, which is the embryo spinal column. Right now another lot of whitefish eggs is hatching, but the youngsters are so tiny that you can hardly see them without a reading glass.

* * *

In the west battery of tanks is one containing some catfish. Note that fellow with the forked tail, silvery sides, and black spots. He is a channel "cat" and a major leaguer from both the standpoint of gameness and table qualities—lives in fast water and prefers gravel bottom. The fish labeled "Striped Bass" is really a yellow bass. They were once plentiful in northern Indiana. They can be told from the white bass by the interrupted or broken stripes on the sides.

Incidentally this fish and the white bass are the only true basses we have in fresh water, both the rock bass and the black bass belonging to the sunfish family.

There are also tanks of rare albino trout, half grown bass, and trout, silver salmon and the friends of our youth, such as "pumpkin seeds," rock bass, blue gills, and crappies, and pesky varmints like "bell benders," "mud puppies," and garfish, and—O, a whole lot of other interesting fishes and near-fishes that are of real interest to "brothers of the angle."

I. G. U. MAT MEN IN FINALS TODAY

Championship bouts in all classes will wind up the International Gymnastic union wrestling tournament this afternoon at Hoerber's hall, 2131 Blue Island avenue. Titles in four weights are to be decided in the junior divisions, and crowns in six classes are awaiting the outcome of semi-final and final mills among the seniors. Three Vorres boys from the Greek Olympic club came through the preliminary tests, and will go into action today in the deciding bouts in as many weights. The men who will compete today follow:

SENIORS—SEMI-FINALISTS.

125 pound class—S. Gustafson, Swed.-Amer.; C. Hoyda, Pilsen Sokol; J. Vorres, Greek Olympic; H. Torpe, Sleipner A. C.

135 pound class—S. Mishkin, C. H. I.; Spyros Vorres, Greek Olympic; Louis Olson, Sleipner A. C.; L. Schlosberg, C. H. I.

145 pound class—Eric Pierson, Swed.-Amer.; Sven Franzen, Swed.-Amer.; Ole Anderson, Swed.-Amer.; Brage Berbeson, Swed.-Amer.

158 pound class—C. Chaverlat, Chi. Turnvers; S. Johnson, Swed.-Amer.; J. Greenspahn, C. H. I.; E. Stevenson, Swed.-Amer.

175 pound class—N. Jerlstrom, Swed.-Amer.; H. Lindahl, Swed.-Amer.; M. Nygaard, Dan.-Amer.; W. Mauer, C. H. I.

Heavyweight contenders will also hold eliminations to select a champion today.

JUNIORS.

115 pound final—E. Boquist, Swed.-Amer., vs. P. Vorres, Greek Olym.

125 pound final—J. Rosenfeld, C. H. I., vs. W. Smith, C. H. I.

140 pound semi-finals—R. Schneider, Verwaerts Turners; C. Selpp, Aurora Turners; H. Rosen, C. H. I.; Joseph Fuches, C. H. I.

Heavyweight final—E. Lecture, Aurora Turners, vs. Fred Meyer, C. H. I.

Creighton Basket Team Beats Beloit by a Point

Beloit, Wis., Feb. 10.—[Special.]—The Beloit college basketball team lost a heart breaking game to Creighton (Omaha) team tonight. The score was 16 to 17. Spectators were given the greatest excitement of the season. The Creighton quintet claims the championship of the Missouri valley. Its coach is Tom Mills of Beloit, a former Beloit college star.

Brooklyn Hockey Team Wins.

New York, Feb. 10.—The Crescent A. C. of Brooklyn defeated the Quaker City H. C. of Philadelphia at hockey tonight, 4 to 1. Des Jardins of the Crescents scored five goals.

Nine Eight Oar Navy Shells.

Nine eight oar shells took the water when Naval academy rowers started fall practice at Annapolis.

RECORD BETTING ON EPSOM DERBY

The sums which modern plungers are said to win on turf events sink into modesty when compared with some winnings which have been gathered in by bettors on the English Derby. Sir Joseph Hawley on three occasions won from $250,000 to $300,000—viz.: On Teddington, in 1851; on Musjid, in 1859, and on Beadsman, in 1858. He would have won as much on Blue Gown in 1869 had he not hedged.

The largest sum ever taken by one man on the Derby is said by Baily's Magazine to have gone to Mr. Naylor, on Macaroni, in 1863, but the amount is not stated. Mr. Chaplin won a larger amount on Hermit in 1867, but did not get half of it. Mr. Merry was said to have won $500,000 on Thormanby, but the real amount was $350,000.

The half length by which the Irish colt Barbarian was beaten by Daniel O'Rourke in 1852 made a difference of $450,000 to Bookmaker Davies. He lost $350,000 on the Epsom week when West Australian won the Derby.

The largest amount that was ever stood on one horse was by Mr. Jacques and his confederate. This was on Mildew, which was backed to win $1,350,000 in the Derby won by Voltigeur. No bookmaker has won the Derby since Caractacus carried it off in 1862. He was ridden by a stable lad, and was the property of Charles Soewing.

Joe Stecher Pins Peters in Two Straight Falls

Omaha, Neb

The Chicago Tribune.

THE WORLD'S GREATEST NEWSPAPER.

THE TRIBUNE COMPANY, PUBLISHER.

FOUNDED JUNE 10, 1847.

ENTERED AS SECOND CLASS MATTER AUG. 8, 1908, AT THE POSTOFFICE AT CHICAGO, ILL., UNDER ACT OF MARCH 3, 1879.

All unsolicited articles, manuscripts, letters, and pictures sent to "The Tribune" are sent at the owner's risk, and The Tribune company expressly repudiates any liability or responsibility for their safe custody or return.

SUNDAY, FEBRUARY 11, 1917.

"Our Country! In her intercourse with foreign nations may she always be in the right; but our country, right or wrong."
—Stephen Decatur.

OUR GREATEST NEED IN TIME OF DANGER.

What is the situation of the American republic today?

We have "intervened in the affairs of Europe." We have abandoned, in fact, our fancied isolation of the past. We have furnished one group of belligerents in the great war with munitions and supplies for the destruction of the other. We have barred from entrance and citizenship the people of one of the most powerful and militant nations on earth. We have broken treaty relations with the most populous empire in the world because of a domestic regulation. We have failed to protect international interests in a neighboring country which were virtually intrusted to our care out of respect to our doctrine of noninterference by Europe. We have now broken diplomatic relations with the most powerful land power and second sea power in the world and at the same time seem about to offend our only possible allies by refusing to enter into the task of defeating their adversaries. We are viewed by our neighbors on this continent with suspicious fear, mixed with contempt.

Our situation in the past has permitted us to go defenseless. That situation has been changed. We are, or soon will be, of all great nations perhaps the most vulnerable.

Our politicians have ignored the experts who have predicted the dangers now confronting us. In consequence we have fourteen battleships in the first line instead of forty-eight, while what ships we have are undermanned and the auxiliaries which are absolutely necessary to efficient naval operations are either wholly lacking or are grossly insufficient. The navy is our first defense. Yet it has been neglected and does not approximate our urgent needs.

On land our army is a mere handful, and back of it is a badly organized second line of civilian soldiers, in number not more than one-tenth what is needed for the security we seek.

Our naval, and especially our military, organizations are fundamentally defective and deficient, and, underlying them as a resort in case of war, we hold to the volunteer system, which leaves our people untrained in peace and fails the nation in the midst of war.

The American republic has reached a condition now in which these vital deficiencies of our defense must be determinedly removed, unless we are ready to accept national degeneration and ruin. We must unseat the politician from his disastrous control over our defenses and put the expert in his place. And we must establish the democratic system of defense by abolishing the volunteer system and adopting that of universal military training and service.

If we shirk and procrastinate longer, the worst of catastrophes will fall upon us.

The volunteer system is our most serious weakness. In our previous wars we have had its insufficiency demonstrated for us and have adopted compulsion. Great Britain has been taught the bloody lesson of its inadequacy. She was compelled to resort to conscription. On the other hand, the republic of France has been saved by universal military service. The republic of Switzerland is preserved by it.

National safety is jeopardized by the volunteer system because that system does not and cannot provide enough men in peace who will train for war. This in itself is a fatal defect. Under modern conditions no nation can afford to wait until war comes before it begins to train an army. The size of modern armies raised by nations which have universal training is far too great and the degree of training and organization is far too high to be improvised after war or the danger of imminent hostilities has appeared. Men, large numbers of men, must be trained in peace for the instant service of defense in war, and the volunteer system does not produce them. Left to their own initiative, only a comparatively few men will make the personal sacrifice required for training in peace time. Hundreds of thousands will enlist in the first excitement of war who could not be induced in peace time to give the time and effort necessary to prepare themselves for war.

This is not mere assertion. It is our own experience. The national guard was with difficulty kept up to a paper strength of 125,000 and its actual strength was much less owing to neglect of drills, etc. Yet experts say we need not less than 500,000 trained men immediately available.

The volunteer system will not produce them. Therefore, so long as we cling to it we shall remain without a safe land defense.

When war comes the volunteer system is as inadequate as in peace times. It is true that great numbers of men, all we can handle at first, are sure to respond to the call to arms. While patriotic emotion runs high, hundreds of thousands, even millions, are ready to enlist. But they are not ready to fight. That is, they are untrained, unorganized, and unequipped. They are a mob and not an army, and it takes months, or rather years, to make an army.

This is not mere assertion. It is our own and England's experience. At the moment when all is at stake, when the blows of the enemy are about to fall, the volunteer system throws upon the military authorities a mass of unorganized and untrained men, so that when the nation should be warding off the blows of the foe and striking back with effect, its government is buried under the task of organizing, equipping, and training the raw material of an army.

Of course no government could do this unless, as in our civil war, the enemy were as bad off, or, as in the case of England, the armies of allies were holding the enemy at bay. In the past the oceans were barriers to swift invasion. They are no longer so. The defeat of our fleet would open the way for an invasion in three weeks by a force larger than our present available land forces. England has learned that it takes a year to fit men to meet soldiers like the Germans. What would three weeks do?

But even when a nation is given a chance to work its undigested mass of volunteer recruits into military efficiency, if the war goes on beyond the first period of enthusiasm the volunteer system breaks down. In our civil war the south had to resort to conscription in 1862, the north in the spring of 1863. England adopted the draft last year. After the most unselfish and patriotic have offered themselves and been thrust into battle half prepared and unnecessarily sacrificed because the improvised organization which the volunteer system necessitates is wasteful and inefficient, after all the confusion and unnecessary expenditure of blood, the volunteer system stops short dead and the government adopts compulsion.

What excuse can there be for our holding to the volunteer system when the bloody wastefulness of it, the military inefficiency of it, the injustice of it, have all been demonstrated in our own history, and in our own time at home, and before our eyes in England?

The military affairs committee of the senate has reported out the Chamberlain universal training bill with recommendation that it pass. There are other bills for training before congress, but the Chamberlain, which is essentially the plan formulated by Capt. George Van Horn Moseley of the general staff on lines approved by such men as Gen. Wood, Senator Chamberlain, and other students of the problem, apparently has the right of way. We urge, therefore, that the press and public concentrate its influence in favor of the prompt enactment of this measure.

The bill as drawn provides for six months' training in the year boys become 19, and two weeks' training in each of the two following years. Credits for approved school or college courses may reduce the first period not more than three months. A reserve citizen army and navy composed of all men trained for five months would be created, its members to pass out at 28.

This is a very moderate plan. If adopted it will not provide an army of European standard, but it will lay the foundation of one in case of war. In peace time it will give splendid physical training and a great moral experience to youth without any serious derangement of their education for peace or of their occupational progress. On the contrary, we believe this bill promises a great national university of democratic citizenship, through which rich and poor will pass to their own moral and physical advantage and the greatest benefit to the republic.

No less a determined friend of peace than Woodrow Wilson has solemnly declared that this is the last European war the United States can remain without. Now it seems we may not be able to stay out of this one. But in any case, for peace or war, universal training should be adopted without further delay.

THE WAR ON RUM.

Prohibitionists in Illinois are not satisfied with the Bruce bill, which would limit the legal sale of booze to beverages containing 10 per cent or less of alcohol. They say the regulation could not be enforced, and they put in evidence the difficulty of the Chicago police in preventing ambitious saloonkeepers from making profits on Sundays.

It would also be somewhat humiliating to their professional pride as reformers, we suspect, if Illinois remained an oasis in the desert of dry states which is rapidly surrounding us. Michigan and Indiana have kicked out King Alcohol. They must not be outdone.

British Columbia has defeated bone dry prohibition. It has done so, correspondents assert, because the people of eastern Canada have not been wholly satisfied with complete prohibition. They are leaning toward the 10 per cent—or 7 per cent—idea. There will be little temptation to import strong, concentrated booze when there is a modified form of it to be had without smuggling. They are going on the assumption that no one really loves the distiller of strong drink however much he may like beverages more exhilarating than ginger ale.

To kill off whisky, which they considered dangerous, they killed off everything, and now they are dissatisfied. It was, they are beginning to feel, an unnecessary sacrifice. A compromise would have been more comfortable all round.

The opponents among prohibitionists of the Bruce bill are for putting a similar choice before the voters of Illinois. By so doing they are strengthening the hands of whisky. There are thousands of voters who see harm in whisky and none in beer. To these thousands absolute prohibition seems quite unnecessary and somewhat tyrannical. They would willingly eliminate whisky and other strong drink, but they would refuse to give up their wines and beers.

Perhaps absolute prohibition can be accomplished. If there is any doubt about it, the prohibitionists might gain much and lose nothing by supporting the Bruce bill.

Editorial of the Day

CLUB WOMEN DENOUNCE LYNCHING.

[Atlanta Constitution.]

At its recent meeting in Atlanta the executive committee of the Georgia State Federation of Women's Clubs, of which Mrs. Nellie Peters Black is president, passed resolutions emphatically and unequivocally denouncing the institution of lynch law.

The position of the Federation of Women's Clubs will meet with the approval of every worthy organization, social, industrial, commercial, or civic, in Georgia, and it is directly in line with the sentiment that is sweeping the state.

These club women's protest against what they justly characterize a blot upon the good name of Georgia produced by the nation-wide publicity given to the fact that last year more than one-fourth of the lynchings in the entire country were committed in this state is timely. And it will have a good effect in counteracting even the semblance of justification for lynch law that ever was advanced in extenuation of it.

Lynching originally was conceived in a spirit of pseudo-chivalry, and from its inception down to with recent years there was only one crime which in the minds of its defenders justified it. But, once rooted, it grew like a cancer, and unless the evil is stopped it threatens to undermine our whole social system.

But the law abiding, respectable men and women of Georgia never did condone lynching, and today they are determined to stamp it out and rid the state of the stigma and disgrace to it. The whole state is sick of it.

Public sentiment can stamp it out just as public sentiment can do anything under high heaven. And public sentiment, aroused to a point where it will demand that sheriffs and other officers of the law shall do their full duty, will put an effective and everlasting quietus upon lynch law in Georgia.

POWER OF MUSIC.

"Why do people prefer music to conversation?"

"Seems to be some sort of instinct about it. There isn't anybody who wouldn't rather listen to a canary bird than to a parrot."—Washington Star.

LA MARQUISE DE FONTENOY

[Copyright: 1917: By the Brentwood Co.]

PRINCE JOHN of Loewenstein-Wertheim, whose engagement to the widowed Countess Raimund Pourtales, only daughter of the German ex-ambassador Count Johann Bernstorff, has just been announced by her parents at Washington, is 37 years of age, a captain of Prussian cavalry, a Roman Catholic, and the only brother of Prince Aloys Loewenstein-Wertheim, head of the Rosenberg or junior branch of his house.

Being a younger son and one of a large family of children, he is not rich. Two of his sisters, Princess Francoise and Princess Agnes, are nuns. Another sister, Princess Therese, is the second wife of the Duke of Braganza, and the stepmother, therefore, of Miguel of Braganza, who married Miss Anita Rhinelander Stewart of New York.

As for the father of young Countess de Pourtales' fiance, namely, Prince Charles Loewenstein-Wertheim, he took so much to heart the death of his second wife, Princess Sophie Lichtenstein, that he retired to a Dominican monastery at Venloo, in Holland, and took the vows there of a monk under the name of Father Raimund, surrendering his estates, all his rights and prerogatives, to his eldest son, Prince Aloys, and resigning his membership of the Order of the Golden Fleece, his seat in the reichstag at Berlin, as well as in the houses of lords of Prussia, Bavaria, Wurtemberg, and Baden; in fact, putting himself entirely off from the outer world.

For more than a quarter of a century he was the all-powerful chief of the Catholic or Center party in the imperial parliament at Berlin. Today, at 80, he is condemned by the rules of the terribly strict order to which he belongs to absolute silence, save at prayers, and is required to lie at full length on his face on the stone floor of the chapel during certain devotions, prostrations which cannot but be most trying to a man of his advanced age.

Maj. Sir Francis Vane, who came to the fore so prominently a year ago on the occasion of the disturbances at Dublin, has just come as life tenant into possession of the valuable Vane estates in the county of Cumberland, including Hutton in the Forest, a grand old place, full of historic associations. The park forms part of the old time royal forest of Inglewood, which is held from the crown by the Vane family as foresters of the king.

It was from this house that the Hutton troops, under Sir Henry Fletcher, started to fight for the king in 1645. The expedition ended by the leader and most of the men being killed at Rowton heath, in Cheshire, by Cromwell and his Ironsides.

Hutton contains many pictures of members of the family famous on both sides of the Commonwealth war, including Sir Henry Vane the younger, by Selby; Sir Henry Vane the elder, by Vandyke, and many of the Cavalier Fletchers.

Hutton was formerly reputed as haunted. Ghostly noises were heard in one of the walls. These noises ended by getting on the nerves of the late Lady Vane, who, after the death of her husband, Sir Henry Vane, had a life interest in the estates that have now reverted to the baronetcy, in the person of Sir Francis. So one day when her husband was absent she caused the wall in question to be opened.

A wide and lofty closet was discovered, narrowing into a funnel at the top, where it opened into a very small hole in the roof. In the closet were the cover of a Bible bearing a date, a broken water bottle, and human bones. The latter were gathered up and placed in a box, which was put into Sir Henry Vane's room to await his return.

Sir Henry arrived home, tired after his long journey. So Lady Vane decided not to say anything about her discovery until the next day. He went to his room to rest and after he had been there some time she heard a tremendous noise. Rushing in, Lady Vane found her husband in a state of great trepidation. He had seen, he said, the apparition of a woman in the corner where the box of bones was resting.

Lady Vane told him what she had done and, guided by the date on the Bible cover, they found from the family archives that a woman had been walled up alive in the closet. Sir Henry and his wife buried the bones with the utmost reverence on the following day in the churchyard, and the noises in the walls, as if somebody were making desperate efforts to escape up the funnel and then falling down violently, were heard no more.

The possession of the Vane family estates will be welcome to Sir Francis, who has had all sorts

of financial troubles, culminating in bankruptcy three or four years ago. His difficulties, it must be added, were mostly due to his father, Maj. Frederick Henry Vane of the Twelfth Lancers, who, after his nephew, Sir Harry, the late baronet, had been in the enjoyment of the title and of the estates for nearly thirty years, suddenly saw fit to bring suit against him for the possession thereof on the alleged ground that Sir Harry's father, his own brother, had been illegitimately born.

He declared in court that his mother had lived a year with his father before any marriage had taken place between them and that their eldest son, who succeeded as third baronet, had been born three weeks prior to the ceremony, instead of three days after it, as stated in all the standard peerages and baronetages. He further stated that the entry in the parish register of his eldest brother's birth had been fraudulently altered in such a fashion as to legalize his otherwise illegitimate birth.

The litigation dragged along for five years, involving the washing of a large amount of unsavory family linen in court and the expenditure of enormous sums of money in legal fees, the suit being finally dismissed with costs. All that old Maj. Frederick Henry Vane succeeded in doing was to defame his mother and father, to ruin himself, and to diminish the family heritage that would, under ordinary circumstances, have reverted to his son, since the late baronet was childless.

Naturally, under the circumstances, Sir Henry left his entire property to his widow, and he earnestly requested that none of it should ever go to the major or to his son, the present baronet.

Sir Francis, however, managed to make his peace with the late Lady Vane and accordingly she has left to him a life interest in the estates.

How to Keep Well. By Dr. W. A. Evans.

Questions pertinent to hygiene, sanitation, and prevention of disease, of matters of general interest, will be answered in this column. Where space will not permit or the subject is not suitable, letters will be personally answered, subject to proper limitations and where a stamped, addressed envelope is inclosed. Dr. Evans will not make diagnoses or prescribe for individual diseases. Requests for such service cannot be answered.

Dr. Evans' advice on "How to Keep Well" appears daily on the editorial page of "The Daily Tribune."

[Copyright: 1917: By Dr. W. A. Evans.]

ECZEMA.

AND now it is proposed to threw eczema into the scrap heap along with catarrh and, probably, rheumatism. The change will mean a gain. There was no advance in the cure of chronic infections of the nose so long as all of them were called catarrh and everybody was buying patent catarrh medicines. There was no advance in treating infections of the joints when all such were called rheumatism and treatment consisted in taking opium and carrying a buckeye in the pocket.

We have been in the habit of calling most chronic and some acute skin infectious eczema. Now it is proposed to kill the name—to call the same skin affections dermatitis with the cause attached as an adjective—for instance, hair dye dermatitis.

In closely studying fourteen cases of eczema Hermann was able to find a cause in eleven. Among the local irritants were hair dyes, scalp lotions, resorcins, and other chemicals, and seborrhoea. In some cases due to the use of hair dyes the so-called eczema affected the face, neck, and elbows, as well as the scalp.

In one patient a chemical applied to the bust caused a dermatitis of the entire body. A so-called eczema due to the use of resorcin lasted six weeks after the use of the drug was stopped and then recurred from time to time, though resorcin was not again used.

Dr. Knowles studied the record of skin diseases in two large hospitals. There were 37,000 cases, of which nearly 7,000 were cases of eczema. Among the conclusions arrived at were these: "Almost one-third of all cases of eczema are of definite external origin. About one-sixth of all cases of this affection are caused by the occupation of the individual. Practically every occupation and every irritant may produce an eczema."

The meaning of these opinions is this: When a man gets an eruption which he now calls eczema instead of dubbing it eczema and rubbing on a salve or applying an ointment he should say: "This is a dermatitis. It is probably due to some cause which I must discover. If I discover the cause I may cure myself or at least the information will be of value to some one who can cure me.

"There is one chance in six that my occupation is responsible for it. While my occupation seems to me to be harmless enough, I am told that no occupation can be entirely cleared of responsibility for eczema. What is there in my daily work that might be the cause? I am told that in one-third of the cases it is possible to find that some local irritation is responsible for the disease. What do I do in the course of the day that might serve to poison or irritate my skin?"

Knowles says that, while there is no particular germ for eczema, bacteria makes it worse, oftimes. Among the external irritants which cause it are hair dyes, dyed fur and cosmetic preparations. Iodoform is often a cause. A new dye used for hair and furs—paraphenylen diamin—Knowles says, is coming more and more to the front as a cause of eczema of the head, neck, and arms.

Vanishing creams are a prolific source of eczema. Knowles speaks of a case due to the use of a "milkweed cream." He says that outbreaks have come from the use of breast developers. Other outbreaks have been traced to the use of the proprietary iodin ointments.

Among the occupational eczemas noted in the list as those found in housewerkers, laborers, woodworkers, photographers, printers, painters, millworkers, bleachers and dyers, cloth handlers, tanners, coopers, physicians, dentists, nurses, attendants and those handling drugs and chemicals, workers in sugar, candy, and chocolate, bakers, barbers, and bartenders or liquor dealers, handlers of oils and greases, handlers of pastes, grocers, plastering, paper and building trades, tobacco workers, furriers and hatmakers, workers in metals and minerals, handlers of dyed materials, fruit handlers, ice and ice cream makers, soapmakers, packers, and florists. To this long list must be added workers in munition factories.

Many persons treat burns by covering them with carron oil. This is a satisfactory treatment if the oil is sterile, but if the oil is infected, and unless it has been sterilized and then properly protected, it is certain to be infected. The remedy carries infection to the raw surface of the wound. Workers whose arms are submerged at times in grease frequently suffer from boils, dermatitis, or eczema, the result of bacteria present in the oil.

This long list of occupations shows the truth of a statement quoted from Knowles that practically every occupation may produce an eczema. Then a person who develops eczema should question himself as to the possibility that somewhere in his trade or occupation the cause of his trouble may be found. It is far more profitable to do that than to dub his disease eczema and then begin applying eczema cures.

The man who makes such an inquiry is liable to be perplexed by this line of thought: "I do nothing that is not done by the man at the next bench. My occupation could not have caused my eczema because he does just what I do and he has no eczema. There are a hundred men in this workroom and I am the only one with a skin trouble. Either I am different from the others, or else the cause must lie outside my occupation."

The answer is that the man is different. Men differ in their susceptibilities.

In Dr. Hermann's fourteen cases alluded to above the treatment consisted in cleaning out the intestinal tract by restricted diet, purgatives, and colonic flushings. Eleven were cured. Dr. Hermann found that the commonest underlying factors were neurasthenia, constipation, intestinal derangement, and anaphylaxis.

Anaphylaxis is an extreme susceptibility to certain substances.

Prophylaxis is the condition of preparedness against something—an immunity to it. Anaphylaxis is something more than a lack of preparedness against; it is at the other extreme. Perhaps some illustrations will make the matter plain where words would prove ineffective.

One person eats strawberries and gets hives. Another eats the same quantity of strawberries out of the same box and has no trouble. We say that the first person is sensitive to strawberries; he has strawberry anaphylaxis. Other well known forms of anaphylaxis relate to the eating of buckwheat and salmon and the breathing of pollen from certain weeds. It is well known that certain persons develop asthma when in the vicinity of horses.

These illustrations are from conditions where the reaction is so sudden and so troublesome that even poor observers are able to figure out the relation for themselves. When a man suddenly gets hives he can generally figure out what it was that he ate that gave the disease to him. The fact that other people who ate at the same table did not get hives does not rule out the cause with him. He concludes without much hesitation that he is unusually sensitive to strawberries, oysters, salmon, or other food, as the case may be.

It is not so easy to observe the relation between food and eczema. However, by analyzing the feces and by testing the skin it is possible to determine whether or not errors in eating are responsible for the eczema. Dr. White said:

"I can merely assert that chronic eczema should no longer be the bugbear that it was—in fact, with the aid of these two methods one should expect to cure, and cure reasonably quickly, the great majority of those patients who present themselves for treatment."

The method of making the skin test was as follows: Using a sharp knife, several small parallel cuts are made in the skin of the arm. To test whether milk was the cause of the eczema a drop of skimmed milk was let fall on the small wounds. If the person was anaphylactic to milk the cuts became inflamed, whereas control cuts healed quickly. To test for starches, a drop of oatmeal gruel was used; for fats, a small piece of butter; for albumin, a drop of white of egg. Sometimes tests are made with other foods, such as fish, meats, vegetables, and fruit.

In a series of tests with babies there were twenty-seven with tetter, nineteen with moist eczema, four with dry eczema, and four with an eruption with small nodules. Of the nineteen, ten were anaphylactic to egg, seven to fat, four to starch, and one to milk. Several were anaphylactic to two foods and one was susceptible to fat, starch, and milk.

Of the four cases of dry eczema one reacted to albumin, four to fat, two to starch, and one to milk. Of four cases of papular eruption two were sensitive to egg, two to fat, and two to starch.

If a mother cannot have tests made she should know what are the chances of the different causes. In this series of babies 72 per cent was susceptible to egg albumin and butter fat, 22 per cent reacted to starch, and 6 per cent to milk.

In the discussion Dr. Schamberg told of a girl who had had ivy poisoning for three or four years. He immunized her by giving her tincture of ivy, 1 per cent, in 100 c. c. of menstruum. She started with three drops after each meal, gradually increasing the dose. At the end of one month she was taking sixty drops after each meal. She became immune to poison ivy.

In the course of the discussion some physicians reported eczema of a kind described by Dr. Isadore Dyer. This eczema was associated with adhesions of the prepuce. Circumcision cured them.

To summarize, instead of calling a skin disease eczema and trying eczema cures we should try to find the cause and remove it. The cause may be some external irritant. This may be associated with one's occupation. It may be the result of food eaten.

THE USE OF ASPIRIN.

G. L. writes: "1. Is the continued use of aspirin, say five to ten grains per day, dangerous or likely to form a drug habit?

"2. Where aspirin relieves local nervous tension and induces good sound sleep, is it wise to use it for that purpose?

"3. Is its effect cumulative so that it requires the use of continually increasing doses to produce the same result?

"I have found its use makes me feel much better and seems to increase my ability for work, also to assist in getting good sleep. It seems to relax the entire nervous system when tension from too close confinement to work occurs. I took five to ten grains a day for about a week and during that period felt better in every way. I discontinued until further information regarding it might be available because I have heard that its effect is similar to any narcotic."

REPLY.

1. It is. I am informed by those in position to know that the aspirin habit is the most widespread type of promiscuous, heedless self-medication now extant. Women in charge of rest rooms tell me that nearly every woman that comes in has her bottle of aspirin. They take it for headaches and all other kinds of aches and discomforts. Aspirin does not beget a habit in the sense that there is hunger for it. By aspirin habit we mean the heedless taking of aspirin to relieve conditions that should be prevented, that when not prevented lead to trouble, and also the taking of aspirin for conditions for which it is wholly unsuited.

2. These are not the effects of aspirin.

3. One becomes somewhat habituated to aspirin. Some increase of dose follows. The effects noted under 3, while they seem to be due to aspirin, are not.

BUTTER AS FOOD.

C. E. F. writes: "What is the food value of butter?"

REPLY.

Butter is a source of heat and energy. It contains bitamines which stimulate growth in children. Butter contains eighty to eighty-three parts fat, thirteen parts water (about), proteid, and lactose. Four ounces of butter will yield about 1,000 calories.

INFECTED GLAND IN NECK.

T. O. M. writes: "I am subject to what appears to be an enlarged gland on the right side of the neck. Would you kindly inform me as to the cause of this and also suggest a remedy?"

REPLY.

You have an infected gland. The infection may be with tubercle bacilli. It may be with other organisms. The infection is getting in through some gateway. It may be your teeth, tonsils, mouth, or the scalp. See a physician.

BED FELLOWS

[From the Passing Show (London).]

Friend (more in sorrow than in anger): "'Ere, I say, Bill, this ain't hardly fair, washing your feet in the water we've got to sleep in!"

The Friend of the People.

Letters for this department must be signed with names and addresses of the writers. This department appears daily on the editorial page of "The Daily Tribune."

HORSES AND ICY STREETS.

Chicago, Feb. 5.—[To the Friend of the People.]—Is there no way by which the owners of horses who draw heavy loads can be obliged to have the animals sharp shod? This morning the patrons of the Northwestern railroad were obliged to witness the painful efforts of smooth shod horses to draw a heavily loaded bus along the icy streets.

CASEY A. WOOD.

To the casual observer the sight of horses struggling on the icy pavements of our streets would bring the inference that the owners of the animals should be compelled to have them sharp-shed. There is, however, an objection to this. The danger to the horse as well as to other horses of being calked by the sharp shoe is by no means small, and many a good animal has been ruined for this reason. The experience of horse owners indicates that the best method of shoeing is the rubber pad or rubber shoe. The animal keeps its feet better and gains confidence in itself. Many of the falls of horses in the downtown streets are not so attributable to the icy condition of the street or the condition of the shoes as to the nervousness of the animal itself. The paving of the street, however, is not unconsidered. Chicago streets are paved with granite, wooden block, and asphalt. It is conceded by horse owners that the flat top granite block is the best and it is to be hoped that at some time bridge approaches and inclines of every nature may be paved with this material.

The horses in question have been examined by our officers with special reference to shoeing. These horses are shod with rubber pads in front, and iron shoes behind. There is a limit to the number of times a horse may be shod within a certain period, and we understand that these animals are being shod as often as can be dor

THE ILLINOIS MANE SOCIETY.

INSANITARY CONDITIONS REMEDIED.

Chicago, Feb. 8.—[To the Friend of the People.]—At the station of the South Side Elevated and Kankakee line on Halsted street, near Sixty-third, the men's toilet room is in an unspeakably filthy state. This room undoubtedly is a serious menace to the public health. Cannot something be done about it?

E. W. S.

On the suggestion of this department this toilet has been cleaned and placed in a sanitary condition.

JOHN DILL ROBERTSON,
Commissioner of Health.

WIRE HAS BEEN REMOVED.

Chicago, Feb. 7.—[To the Friend of the People.]—A wire fence located on the west side of Lotus arcade has fallen to pieces to such an extent that sharp pieces of wire extend out over the sidewalk, catching the clothing of passers-by. The owner has patched this up with string and rope for the last two years, but it is beyond repair now and is rather a menace to good clothes.

A. M.

The wire complained about has been removed.

F. S. MITCHELL,
Superintendent of Streets.

UNPAID RENTALS TO SURVIVOR.

Chicago, Feb. 1.—[To the Legal Friend of the People.]—Man and wife live in Michigan. The wife owns real estate and personal property in Michigan and Illinois. Should the wife die without children and without a will how would the real estate and personal property descend in both states? If any unpaid rentals in either or both states, how would they descend, the wife having sisters but no children? READER.

1. Michigan: One-half to surviving spouse. One-half to father and mother in equal shares—if either is dead, survivor gets all of one-half—if both are dead, then to sister and brothers in equal shares. Illinois: One-half to surviving spouse and one-third dower interest in other one-half.

2. Unpaid rental to surviving spouse.

TRIBUNE LAW DEPARTMENT.

LIGHTS IN A 2 STORY BUILDING.

Chicago, Feb. 2.—[To the Legal Friend of the People.]—Is there any law requiring the owner of a two story flat building to keep a light burning all night in the vestibule? OWNER.

In every tenement house over two stories high, a proper light shall be kept burning in the public hallways near the stairs, upon the entrance floor, and the floor above the entrance floor, every night during the year from sunset until sunrise, and upon all other floors of the building from sunset until 10 o'clock in the evening.

TRIBUNE LAW DEPARTMENT.

CHILDREN OF DECEASED BROTHER SHARE.

Chicago, Feb. 1.—[To the Legal Friend of the People.]—In case of a property owner's death without having made a will, are the children of a deceased brother entitled to a share of the estate? There are two half brothers and two half sisters living; no other near relatives.

E. E. E.

The living half brothers and sisters will each take one-fifth and the children of the deceased brother will divide the remaining one-fifth. TRIBUNE LAW DEPARTMENT.

VOICE OF THE PEOPLE

This department appears daily on the editorial page of "The Daily Tribune."

HOW TO REACH PACIFISTS.

Chicago, Feb. 7.—[Editor of The Tribune.]—"Compulsory military training" seems to be exerting as toxic an influence on that portion of the public mind which is unable to determine its own course as the slogan, "He kept us out of war," did last November. That sleeping draught seems to have produced a somnolence into which "C. M. T." enters as a horrible nightmare.

It means to that class, war, and nothing more. I have had numerous occasions to discuss this question and find that the trend of thought seems to run toward a belief that advocates of universal training desire such training, not as a preventive but as a means of provoking trouble between this country and the Lord only knows what other. They cannot, or will not, realize that the supporters of the training movement are no more desirous of precipitating a conflict with any foreign power than they themselves.

It seems to me the way to reach them is not by an appeal to their better judgment (which is sadly lacking) nor by attacking the disgustingly maudlin appeals of those who work against military training, but by presenting to them the cold facts of their own cowardice, love of ease, negligence, etc., and din these in their ears until a few of the cobwebs are cleared from their brain.

F. O. P.

THANKS TO THE "MAKEUP" MAN.

Chicago, Feb. 6.—[Editor of The Tribune.]—As an ardent admirer of the work being done by Mr. Merriam, I do appreciate and thank you for printing Mr. Loeb's announcement in the place appropriate for it—viz.: at the end of the "To Rents" and "For Sales," for in that list belong the vast majority of the opponents of Mr. Merriam—"To Rent" for office work and campaign work—"For Sale" in the interest of the utilities now striving for supremacy in the control of our good city.

EVA EASTMAN COLBY,
6618 Ingleside avenue, Chicago.

WHERE TRAINING SHOULD BEGIN.

Flint, Mich., Feb. 6.—[Editor of The Tribune.]—Your hearty approval of military training in the public high schools makes me wonder if you would be willing to go one step farther and exploit the following plan: My idea is not to delay, but to begin simple military evolutions with the children in the first grade and continue them throughout the twelve years.

No teacher of experience can deny the shocking inability of our pupils to comprehend and execute an order with exactness. Boys and girls, alike lacking, might thus attain a precision which would benefit them not only for preparedness but would be an asset in pursuit of other activities of their lives. Why is this not a practical suggestion?

MARY E. S. COLE.

[Public school teacher for twenty-nine years.]

THE NEGRO AND HIS RIGHTS.

Chicago, Feb. 6.—[Editor of The Tribune.]—Your editorial "The Negro Physician" is a brutally frank citation of existing conditions in the south, in the east, in the north, and now to exist in Chicago. It is really a tragedy, as you state, that the Negro, who has fitted himself for citizenship by living up to the qualifications required by the Anglo-Saxon, is thrust down and crushed in his ambition to be the exception rather than the rule, and this situation is fraught with graver consequences than may appear on the surface.

I am sorry that the editorial was ever written, because if it was wrong to give the Negro citizenship fifty years ago on account of his ignorance that plea does not hold good today and America has a different type of Negro today, a race of people of whom she should feel proud.

We felt proud of THE TRIBUNE when it championed the cause of the Negro in the matter of cutting down southern representation or allowing the Negro his constitutional rights. You say it won't do him any good to contend for them, that he must use tact and take what you give him.

The sons of the black mammies and Uncle Toms will fight for their rights and have faith in the almighty God that their rights will be respected. "Taxation without representation is tyranny." JAMES F. LAWSON, M. D.

THE BRUCE BILL.

Chicago, Feb. 5.—[Editor of The Tribune.]—I notice that you have published several editorials upholding the Bruce bill introduced in the lower house of the state legislature by Representative Bruce of Chicago. How in the world the world's greatest newspaper could be misled into supporting a wet bill of this kind is beyond my comprehension.

The bill provides that saloons may be licensed to sell only such beverages as contain less than 10 per cent alcohol. This you claim would prevent the sale of whisky, gin and strong wines.

What evidence have you that it would prevent the sale of anything? Would it not merely change our saloons from the regulated saloons they are now into so-called beer saloons which would become bootlegging joints for the sale of whisky and other strong liquors? With a government receipt to protect the saloonkeepers from the national government would it not be easy for them to hide behind this and their beer license and sell anything they desired to sell on the sly? If you imagine the people of Illinois are going to stand for anything like this you are badly mistaken.

A TRIBUNE READER.

AN AMERICAN POET

By Edward Goldbeck

"Poetry should be memorable and emphatic, intense, and soon over."—Walter Bagehot.

To speak about a poet without quoting at least one characteristic sample of his work leads into the dismal realm of ever receding shadows, the Hades of abstractions. So I beg to cite a poem by Robert Frost, which was published in the January issue of the Yale Review. Its title is:

NOT TO KEEP.

They sent him back to her. The letter came
Saying . . . and she could have him. And before
She could be sure there was no hidden ill
Under the formal writing, he was in her sight—
Living. They gave him back to her alive—
How else? They are not known to send the dead—
And not disfigured visibly. His face?—
His hands? She had to look—to ask,
"What was it, dear?" And she had given all
And still she had all—*they* had—they the lucky!
Wasn't she glad now? Everything seemed won,
And all the rest for them permissible ease.
She had to ask: "What was it, dear?"
"Enough,
Yet not enough. A bullet through and through,
High in the breast. Nothing but what good care
And medicine and rest—and you a week,
Can cure me of to go again." The same
Grim giving to do over for them both.
She dared no more than ask him with her eyes
How was it with him for a second trial.
And with his eyes he asked her not to ask.
They had given him back to her, but not to keep.

* *

To me this seems one of the unforgettable poems which are almost as rare as unforgettable human beings. Usually when we have read modern poetry we sum up our impression in a noncommittal "Very nice, indeed!" and we feel that we have enjoyed or undergone another little bit of second hand literature. But the German dramatist Hebbel was right when he sorely decreed: *Doubletten haben in der Kunst Keinen Wert.* (In art replicas are without value.) Occasionally we find "purple patches" or "felicities" of expression, but they cannot make up for the lack of more sterling qualities. And at other times we are treated to metrical experiments, to carefully planned out impromptus, to literary tricks which may amuse or bewilder us for a moment, but no more so than any cleverly made and neatly functioning mechanism.

The American poet who enlists as an apostle of the "vers libre" certainly proves by his enthusiasm that he is an American who constitutionally believes in machinery, although he does not indisputably prove that he is a poet. Poetical schools are always suspicious. The great poets, as far as I remember, were solitary. To belong to a literary coterie, to work out dogmatical tenets, to have in your service theorists, interpreters, fanatics of the new gospel, would be repulsive to the true poet, who is wrapped up in his individuality. These esoterics are more inventors than poets by temperament; they take a patent on some new idea.

The "vers libre" was discovered in this country a few years ago, and there has been a lot of academical fuss about the truism that the poet should not be the slave of a metrical convention, but ought to adapt the meter to his thoughts and feelings. This is the wonderful novelty which was announced to the gaping multitudes of unsophisticated laymen, with the clangor of the trumpet of Jericho. But long before this evangel was preached Poe, who knew nothing of the "vers libre," created the meter of "The Raven." A long time before Paul Fort, the German poet Lilliencron glided from prose into verse whenever the spirit told him to, and nobody boosted this achievement as the beginning of a new era. Our "vers libre" poets remind me of Molière's Mr. Jourdain, who did not know that he was speaking "prose" when he said, "Nicholas, give me my slippers" and was delighted and proud when his teachers informed him that he did.

An old and trivial truth is dinned into our ears, as if our esthetic salvation depended on it. Who kept the American poets in a straitjacket up to now? They had all the freedom of movement they needed. Then why so much ado about nothing or very little? We may expect some improvement in craftsmanship, but that is all. One may say that that is a good deal, but the essential quality of poetry will not be changed. The importation of the "vers libre" to the United States does not mean a poetical revolution. A man who imprisons himself in the old fashioned meters may be a poet and a vers-libriste or "imagist" who dashes all the colors of the palette into a poem, a mere technician. This never ceasing care for the technique ends mostly in pettiness and mannerism. The *ecriture artiste* veils only too often the insanity of the author. Theorizing impairs the poetry of those who originally had talent and will never give the divine spark to those to whom Providence denied it.

* *

With unfailing instinct Mr. Frost has grasped the most "human" situation which war can bring about. There is no hatred, no blood curdling picture of hell's horrors, no patriotic satire, no moral indignation, no prophecy of a dire reckoning, nothing of what the author who is but an author would have thought effective subject matter. He shows the most primitive relation of life, man and woman who dearly love each other, in a moment of bliss, of a happiness which they had no right to expect. To have him back, to be near to her, after months of a most cruel suspense, would be paradise, if there would not loom up the second sacrifice which is so immensely more heart-rending. That Mr. Frost selected this very moment shows that he has the main quality of the poet: deep psychological insight. It was impossible to find anything more intense, more dramatic. The death of a son, a lover, a husband? That is a rest accomplit without perspective. The mourning woman may suffer and console herself, she may be unconsolable and die, but it is an impassé, no vista. Here we bend over an abyss. The anxiety of the woman is double. She hardly dares to scrutinize her hero's face, she is afraid of finding there traces of cowardice. The man is afraid that she might decipher his innermost thoughts. In both these human beings for a fleeting moment the question arises: "Is there no way out?" The sense of duty will be victorious, there will be no shirking, but the very possibility is appalling. When the man went away for the first time he was glowing with patriotism and so was she. Now they have cooled down; he knows what the trial is like and she divines. They will submit to fate, but, O, what are they going through! Physical horror, despair, rebellion, the revelation of a despicable ego whose existence till then never was aware of . . . and at last all this subdued to dumb obedience.

This tragedy is told in twenty-two lines and without the slightest touch of rhetoric. The diction is staccato, hard breathing, almost panting. And only so the poet communicates to us the restrained passion, the counter-crossing emotions of these two people. The simplicity of it all is wonderful and terrifying. In this country only a New Englander could write like that. The concentration of feeling, the shyness and chastity of expression are New England style. Hawthorne and Mrs. Freeman, although, of course, both entirely different from each other and from our poet, belong to the same type of humankind.

There is only one line in the poem which at the first glance seems unnecessary. "How else? They are not known to send the dead!" A stroke of bitter cynical humor which, ghastly as it is, paints the revolting hideousness of the slaughter much more graphically than any amplification could do. This, the poet says, is the cold utilitarian point of view of militarism. A human being has no value but as a weapon of destruction.

Then there is a repetition which ought to be remarked. She asks, "What was it, dear?" while her trembling hands touch him again and again, as if she needed to convince herself in the most primitive way of his returning hale and hearty. There comes no immediate reply and the next lines give the ideas which are rushing through her brain while he is silent. We feel that he hesitates before answering, before dealing her this terrible blow. She repeats the question urgently, we hear the assumed cheerfulness of his voice, and then—the blow falls. This is craftsmanship, too, consummate craftsmanship, but of a loftier kind than that of the versifier. How much of it is conscious I do not know.

* *

Mr. Frost, if I am not mistaken, has published two not very voluminous books of verse, and I have read only one of them, "North of Boston."

I wrote a few lines about it for the German magazine Die Zukunft, and I am proud that I was probably the first to introduce Mr. Frost to German readers. Such discoveries and introductions are the only pleasure the dreary activity of writing affords. I do not understand all the poems which are collected in "North of Boston"; some of them seem obscure to me and as if they contained hidden meanings. Maybe the reason is simply that I am not sufficiently at home in the English language. But I know that there are some masterpieces in the book. One of them is "The Death of the Hired Man." What a title! the reader will think. But while we read the poem we feel what Goethe expresses in the words: *"Der Menschheit ganzer Jammer fasst mich an."* The story of a wasted, desolate life is told and at the same time the two people from whom we learn it are characterized—by their own words—so masterfully that we see them before us: the wife kind, generous, helpful, the husband at bottom the same, but a little more skeptical, worldly, and unbending. Types of farming people, as, let us hope, there exist very many, and eternal types of man and woman.

The first five lines of the poem give the atmosphere with a stunning directness and rapidity:

Mary sat musing on the lamp-flame at the table
Waiting for Warren. When she heard his step,
She ran on tiptoe down the darkened passage
To meet him in the doorway with the news
And put him on his guard: "Silas is back."

At the end of the poem there is the tiniest little bit of landscape painting, done in a way which is absolutely different from anything you may find in other poems:

I'll sit and see if that small sailing cloud
Will hit or miss the moon.
It hit the moon.
Then there were three there, making a dim row,
The moon, the little silver cloud and she.

Before the words "It hit the moon" there is a pause, during which we see the nightly sky and the woman who looks up to the firmament; we feel how still it is, and we know that in the house a drama has been going on, the death of the wornout, homeless old man. "Une idylle tragique," to quote Bourget.

* *

Mr. Frost is intentionally indifferent to the beauty of sound sometimes. The words "Then there were three there" jar on my ear, but we know his aim and understand. I hear that some people think him "Wordsworthian," but to me his simplicity seems entirely different from that of Wordsworth. I am glad, anyhow, that he has nothing of Shelley's diffusiveness. "There *is* no long poem," Poe used to say.

That a line like the one I quoted is intentional needs hardly to be proved, but I shall cite a passage from the poem "Home Burial" which shows Mr. Frost's exquisite sense of phonetic shades. A wife accuses her husband that he did not suffer from the death of their little child:

If you had any feelings, you that dug
With your own hand—how could you—his little grave;
I saw you from that very window there
Making the gravel leap and leap in air,
Leap up, like that, like that and land so lightly.

The assonance of "there" and "air" is annoying, but the last line with its alliteration and the diminuendo in the vowels of "land so lightly" seems to me insurpassable.

I do not know Mr. Frost's age and so I cannot judge his possibilities of development. On the narrow field to which he has restricted himself up to now he is a master. And I think this manly, rather laconic poetry is just what we need. Shelley has said: "Poetry turns everything to loveliness." That is a very dangerous word. People will think that poetry should ignore what is ugly or somber and, if it does not, should smooth it down or light it up. Shelley, the author of the Cenci, certainly did not mean that, but the idea, misunderstood as it is, has become popular. Frost is what the Germans call "herb." We have no entirely congruent word. "Harsh" is a little too hard and "severe" applies more to classical lines of beauty or an unreproachable moral conduct, while "herb" can be said of the taste of a wine or the mood of a young girl. At any rate we find in him the much needed antidote to over-sweetness.

* *

I have vainly tried to discover somebody in German, French, or Italian literature to whom Mr. Frost might be compared, but I cannot make out any telling resemblance. His physiognomy is unique, and the only thing which can be said about it with safety is that it is unforgettable.

Walter Bagehot in his essay about "Wordsworth, Tennyson, and Browning" distinguishes between pure art and ornate art. I doubt very much whether these discriminations lead anywhere, but he certainly was anticipating Robert Frost. He quoted two poems by Wordsworth and said then: "Not a single expression can be spared, yet not a single expression rivets the attention." In the first of the poems he was citing ("The Trossachs") there are the following lines: "Life is but a tale of morning grass withered at eve," the deliciously ironical description of the colors of autumn, "October's workmanship to rival May," and "the pensive warbler of the ruddy breast." All these are expressions which rivet the attention, it seems to me.

But with regard to Mr. Frost's work, Bagehot's definition is adequate. Cavilers will call him cold, bare (but marble may be suffused with passion), and admirers will claim that his style is pure, in spite of its artificial ruggedness. There is nothing ornate about him. A Puritan might read him and a Prussian might read him (there is some likeness between these two), and now I know that he reminds me a little of Kleist, not the Kleist of "Gentheatles" who raveled in vehement and grandiose imagery, but of the word-sparing poet of the "Hermannschlacht." Passion subdued by will power and thereby only intensified, that seems the formula. The formula may be wrong, it certainly is too narrow, and will probably seems entirely insufficient a few years hence. The main thing is: *Habemus poetam!* Read and rejoice!

TABLOID BOOK REVIEW

By Fanny Butcher

PHOTO KOEHNE

Last week's best sellers in a leading Chicago book store were:

WAR.

"My Home in the Field of Honor" (Doran), by Frances Wilson Huard.

FICTION.

"Mr. Britling Sees It Through" (Macmillan), by H. G. Wells.

"The Thoroughbred" (Bobbs-Merrill), by Henry Kitchell Webster.

"Wildfire" (Harpers), by Zane Grey.

"The Hillman" (Little-Brown), by E. Phillips Oppenheim.

"The Postmaster's Daughter" (Clode), by Louis Tracy.

"The Wonderful Year" (John Lane), by William J. Locke.

NONFICTION.

"Raymond" (Doran), by Sir Oliver Lodge.

In the thrilling historical novel which Destiny has been writing about our United States there is no more romantic character than Abraham Lincoln. Fate gave him gentleness, honesty, candor, sweetness, and that rarest of all human virtues, an understanding heart, and in the plot which she wove him into Destiny added pathos and power to the tale of his life. Probably because Destiny did such a good literary job, the mortal writers of tales and fact have not in great numbers chosen Abraham Lincoln for their hero.

There is a small library of Lincolniana, however. How small you may see if you will go to the transitory trough in the open shelf section of the public library. A dozen tales, and scarcely more biographies are gathered there, but they are all from truly sympathetic pens. Thomas Dixon's "The Southerner" is the only long novel in which Lincoln is the leading character. There are slender volumes, anecdoting some special beauty of that glowing spirit, and Lincoln's life in ten volumes, which J. G. Nicolay, his secretary, and John Hay wrote with skillful care.

This afternoon's poet at the Little theater will be Helen Hoyt, one of the younger of the free and untrammeled versifiers. Miss Hoyt used to be one of Chicago's own. She was on the staff of Poetry magazine in its youth, which was only three or four years ago. She edited a woman's number of "Others" (Knopf). She is now one of the Appleton (Wis.) Colony of Artists.

Rudyard Kipling has a strange literary hobby. "London Answers" says of him: "Rudyard Kipling finds both pleasure and profit in reading the dictionary and this habit largely accounts for his wonderful knowledge of words, his rich vocabulary, and his newness in the use of words. He does not confine himself to the ordinary dictionary. He likes to look at a slang dictionary or a dictionary of dialect." I should never have supposed that Kipling, outright, vital, forceful in his methods, would while his hours away in the pursuit of the elusive word. Reading the dictionary is no worse than playing solitaire, though, and many a solemn and sedate member of the literary community rests his nerves with an esoteric game of solitaire.

A strange little volume about the war is "The Judgment of the Orient" [Dutton]. It contains, according to the title page, "Some reflections on the great war made by the Chinese student and traveler, K'ung Yuan Ku'suh, edited and rendered into colloquial English by Ambrose Pratt." The thesis of the book is the discussion of the "soul sex." He concludes that Germany and Turkey are possessed of the feminine soul and the allies of the masculine. The entire war, he says, is a war of sex, and he argues thus: "While it suits a woman to observe a law or to respect a convention, there is nobody more scrupulous in complying with the obligation thereby imposed and nobody more indignant and virtuously outraged to witness breaches by others. But when it suits a woman to offend the code herself she forthwith discovers that the said law or convention merely postulated a counsel of perfection impossible for fallible human nature to follow faithfully. She is invariably astounded when called to a reckoning for her sin and she never fails to overwhelm with reproaches those who censure or reprove her and to accuse them of hypocrisy. It suited Germany to respect for half a century——" It surely is a novel contention.

In this, the five hundredth anniversary year of Martin Luther's posting of the ninety-five theses on the church at Wittemburg, there is sure to be much memorialing. Much less is known of Luther's life at home than of his religious trials and triumphs. Prof. Arthur C. McIffert in his biography, "Martin Luther, the Man and His Work" [Century], says of Martin Luther's wife: "Kaethe was a vigorous and efficient housewife. His marriage brought order into the place and transformed the bare and cheerless monastery into a real home. Before Kaethe came upon the scene he ate irregularly, often forgetting his meals altogether."

"Possession" [Dodd Mead], by Olive Wadsley, is a novel which I prophesy will be a best seller. It has the exact mixture of sentiment, pathos, alluring situation, and unconventional background which earn for novels the cryptic title of "leader." There's something just a little better than the ordinary best seller, though, about "Possession." There's a sophistication of mental style that is rare, even in the work of an old writer, and I think Miss Wadsley is very young. At least she is a very new writer, for this is only her second novel. The conversations have a foreign phrasing that I can't account for from a native English pen, but it is a rather charming foreignness. It's a sort of decent Florence Barclay thing—that is, the sentiment isn't indecently unreal and yet the romantic pie is just as full of sentimental plums as any Florence Barclay ever baked.

Mildred Aldrich when she wrote "A Hilltop on the Marne" [Houghton Mifflin] had no notion that a real estate boom was to follow her writing. Values around Huiry-par-Couilly have risen markedly since the book appeared. (Now don't say it's the war and spoil our little romance of real estate and literature.) Miss Aldrich's house is still sheltering French and English soldiers.

"Little Theaters in the United States" [Holt] is Constance D'Arcy Mackay's contribution to the new movement in the theater. There are between thirty-five and forty little theaters in the United States and Miss Mackay doesn't miss one of them. She describes them, their methods, and their achievements. One of the chapters which will be of special interest to those who "don't see how they do it on so little" is the one on the cost of maintaining a Little theater.

I haven't read it yet, but "The Twenty-four" (Little, Brown), George Fitch's posthumous book, which is now available, sounds like very good reading. It tells of the experiences of a reporter who personally conducted abroad the twenty-four winners of a newspaper prize contest. It's a wonderful chance for rare humor.

Rupert Hughes inveighed against the lack of sincerity in modern fiction the other day. With his "The Thirteenth Commandment" (Harpers), in mind, listen to him. Too many authors, he feels, are restricted by the thought of the "jeune fille" and the possible shock that she may get when she reads their weighty words. "I do not write for little girls," says Mr. Hughes. "I write for grown persons living in a modern world. I sometimes pity, sometimes scoff, but I let every character have his or her say and own point of view. It has nothing to do with my personal opinion, which may be entirely different."

A new Ring Lardner book is a collection of his funniest tales, bound together. "Gullible's Travels" (Bobbs-Merrill) it is called, and it contains among its joys that incomparable "Carmen" and the epic of Florida-ing, which gives the volume its title.

Sir Hugh Clifford has lived a story quite as remarkable as any that he tells of the Malayan wilds in "The Further Side of Silence" (Doubleday-Page). When he was something under 13 years of age he left school to go as a cadet into the civil service of the Malayan peninsula. He was sent on a mission to the sultan of Penang to obtain a treaty surrendering the management of his foreign relations to the British government, and his success was rewarded by being sent back to be the English agent at the court. Before he was of age he had added by his diplomacy 15,000 square miles of territory to the British dependencies in the east. For two years he lived in complete isolation among the Malays in a native state which was annually shut off from the outside world from October to March by the fury of the northeast monsoon. It wasn't until fifteen years later that he left the country, and left it as peaceful and orderly as an English countryside. He served as civil governor in Trinidad, Tobago, and Ceylon, and is now governor and commander in chief of the Gold Coast, West Africa, which is the rumored home of the sleeping sickness and the motherland of all the other tropical fevers. In his introduction to "The Further Side of Silence" he not only vouches for the essential accuracy of the stories but he tells them frankly in the first person and, as one critic said, "with the oral immediacy of campfire reminiscences."

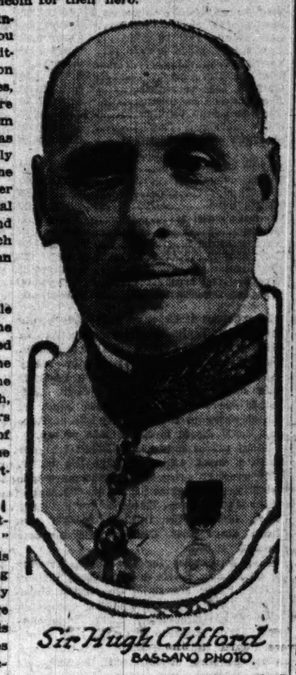

Sir Hugh Clifford
BASSANO PHOTO.

"With the French Flying Corps" (Scribners) Carroll Dana Winslow's record of his eight months' training at the various schools at Pau, Chartres, and other places, and of his fighting around Cumieres and the Mort Homme in the Verdun sector, is illustrated with unusual photographs, many of which Mr. Winslow took from his machine. He is a Yale boy, class of 1910, and he volunteered for the French aviation service in 1915.

The pleasant author of "Mary 'Gusta" (Appleton), Joseph C. Lincoln, declared the other day in an interview that modern magazine methods of paying great sums for literary work are not death-dealing blows to genius, and cited Shakespeare as an artist who worked for rewards. "Robert Louis Stevenson said that every good thing that was done was done either directly or indirectly for money," he said. "And certainly the greatest example of the man writing for money was Shakespeare. He wrote to make a living, and he had no hesitation in writing to order. When Queen Elizabeth liked 'Henry the Fourth,' she said to its author, 'Let me see the fat knight in love.' And Shakespeare didn't draw himself up and say, 'I will not commercialize my genius!' Instead, he hurried home and wrote 'The Merry Wives of Windsor.'" Nobody can deny that Mr. Lincoln shows a good example for his contention.

AN OFFICER'S DIARY

By Robert Herrick

Paris, Jan. 5.—There has fallen into my hands by chance the "*carnet de route*," or diary, of a French infantry officer. Each day from the hour he joined his regiment until, after being wounded in the battle of Champagne, he was discharged from the hospital *reformé* because of a stiff arm he had jotted down in pencil these notes. They form an extraordinarily interesting record from which I have obtained a better idea of the actualities of this war than from any one of the books I have yet read—and they are many. There are few startling or melodramatic incidents set forth. Nothing was written for its effect upon any audience: the diary was for himself, for his wife and children also very possibly. Often there are only phrases, incomplete sentences, exclamations, written in pencil in the very midst of the thing recorded.

There is no attempt to search for the unusual, to dress up the monotony of the day in fine words. The hour of making his rounds, the weather, the number of shells, the killed and wounded in his section, the condition of the trench or quarters—over and over these details are put down with the faithfulness of the true diarist. Almost hour by hour, sometimes quarter hour by quarter, he records what happened in that minute fragment of the enormous scene where he found himself. Dull, one might expect, this painstaking accumulation of petty fact, day by day for fifteen months. I thought so when I had read but a page or two, but I went to the very end, reading all the monotonously repeated details that go to make up the story of the most boresome war in history!

I was absorbed more deeply than by any thrilling adventure. For this was life under the distortion of war, any man's everyday life, and the veritable impression of such a life can be given in no other way, in no shortened form. The accumulated mass is needed to create the total effect as it is needed in ordinary life. Most books are too clever, take too many short cuts, considerately spare the reader's jaded attention or try to stimulate it by lying to him or serving him all the dainties in a lump. But my faithful officer has no burden of a reader on him: he plods along hour after hour through the rain and mud and smells and dirt and boredom, just as it was because it was just so. Not that he was unsensitive or incapable of perceiving the grandeur of the horrors of which he was a part for so many dreary months, as I shall hope to show you briefly, but because he was concerned with a greater matter than anybody's interest—with the facts just as they came to him.

A number of similar officers' diaries are being published, but in every case that I have seen they have become books—some of them vivid and interesting books, but all arranged in one way or another for the public—heightened, selected, smoothed, dressed for approval, even fictionized, if I may coin such a detestable word! Not so with my officer's simple story. It has not been published, and I doubt if there is any publisher clever enough to see its greatness in its very humdrum humility. I think that I shall in all probability be allowed private and exclusive possession of this basic ore of literature. (One collects pictures, hides them away in private galleries—why not unpublished MSS.?)

* *

My hero—for in the end he was a veritable hero like thousands of his mates and got the hero's rewards, the war cross, the Legion of Honor, a little pension, a stiff arm, and a small post in the war office and the warm devotion of the men about him—was a minor employé in the custom house, married, with a son and a daughter. He was in the reserve, and, though past the age limit, he volunteered, was assigned to an infantry regiment as lieutenant in charge of the regimental supply train. His regiment got in touch with the enemy very soon and the last week of August won a little victory at Etain beyond Verdun, where they took a number of prisoners. Their division had taken a German corps from Metz on the flank and routed it. They were elated—"a French piou-piou worth two heavy Germans!"

But instead of pressing on to Metz as they expected, the regiment was put on a train, and after sixty long hours of slow movement in the opposite direction it was detrained near Arras in the north and told that it was to go into action at once. Instead it received orders to fall back, and it kept falling back for the next week, to the tearful rage of officers and men just ahead of the German host which was pressing forward victoriously. The swift retreat became almost a rout. One can imagine the depressing effect on troops who had won a battle being ordered to retreat day and night without offering battle. The men threw away equipment, muttered their discontent, it was hard to maintain discipline.

Lieut. F. writes with the frankness of an entirely honest man: "I am deeply affected. An officer telling me that shortly a great battle will take place under the walls of Paris, I break down, burst into tears, and in my despair say some pretty hard things for which I must ask his pardon, for he was not responsible for what seems to be disaster for us all. What good all our efforts—why not accept battle? They say it's tactics to draw the enemy on to Paris. Yarns! I don't believe it." . . .

This is the first and only "loss of moral ascendency," as he calls it, to be found in the thick volume of notes, in spite of battle horrors, trench drudgery, and the final hell of Champagne.

* *

At Senlis, with the enemy on their heels, the regiment was permitted to make a stand: they were told to hang on at all costs until midday to permit Manoury's corps to pass behind them. (They hung on several hours longer than ordered, as a matter of fact, and for their bravery were cited in an order of the day, but my lieutenant does not mention that.) Then a few hours of rest, patrols were established just outside of Senlis, and the lieutenant himself did sentry duty, revolver in hand.

The next day the retreat continued south of Senlis: "Tomorrow we shall be under the walls of Paris. . . . After seeing the lights of Verdun and Metz on the 25th of August we are now in the rays of the Tour Eiffel, eighteen kilometers from the fortifications. We and the Prussians think nothing of making from thirty to fifty kilometers a day. . . . This morning I disputed with a big starving dog a piece of smoked beef that came from an English camp—believe it who will!"

* *

This was the end of the long, exhausting flight backward from the enemy they wanted to attack. While his regiment was "holding on," as ordered, Von Kluck's army had begun to turn toward the east, looking for the crown prince's army, which was held up at Verdun. The lieutenant, of course, did not know this. All he knew was that after another day of painful retreat the regiment again got into touch with the Germans at the little village of Mongé. It was the 6th of September and Gen. Joffre's famous order had gone out not to give further ground to the enemy. For three days thereafter the regiment was out of reach of its supply train, living on its reserve rations. Prisoners began to appear in the rear, and wounded.

The lieutenant notes with wonder and admiration the feats of the aeroplanes, which were apparently a novelty. Also he saw for the first time the ambulance dogs at work searching for wounded and the gangs of territorials out burying the dead. The ammunition and provision trains having been discovered by the enemy's aeroplanes were shelled. The badly wounded as they were brought back from the battle were lined along the roads. Modern war in all its detail.

But no longer the heart breaking retreat—instead a steady advance! The supply trains try to get nearer the line of fire, but are shelled. Rumors that four German army corps have been cut to pieces. . . . And there in all the confusion of the immense battle ground of the Marne the officer learns that his only son, a boy not yet 18, who had enlisted after his father had left home, was in a regiment placed in a wood nearby. He tries to find his boy in the dark and confusion and fails: "My heart beats with the thought that he has passed here within two paces of me and I could have seen him in his uniform. How I would have liked to embrace him! Never again shall I have such a fine chance." He expresses his fears for the "little one" cast into "the furnace," but ends calmly: "However, he himself willed it—his sacrifice!"

* *

The great battle of the Marne merged almost imperceptibly into the struggle at the Aisne. The regiment was on the line of fire for days trying to get across the river near Soissons. It finally succeeded in crossing, but without its supply train, and the lieutenant went forward again and again with his train, only to be ordered back because of the shell fire at the bridges. He had not slept in a bed or had his clothes off for eighteen days, he records. Finally he received a personal order to bring forward his train. "This order being personal, I will pass or I will know why." He gets through the bombardment at the bridge and finds the regiment exhausted and much reduced. A third of the officers and men have been killed, wounded, or are missing. The lieutenant is offered the command of a company made out of the remnants of two companies, which means active fighting instead of dodging shells with his supply train. "I trembled with joy. 'My colonel,' I said, 'it is the greatest honor you could give me. I ask nothing better than to share the dangers of the battlefield with my comrades.'" There speaks the mettle of this middle aged customs officer, father of a family.

As seen in these hastily pencilled notes, there was no one battle at this time. Fighting was constant, daily, hourly. The regiment when utterly worn out was withdrawn a little way from the line of fire to snatch a few hours of rest, then sent back into "the furnace." In one of these brief moments of rest a captain was buried. Capt. F. notes: "A brave, gallant, and good officer. During the religious ceremony said in the church and at the grave the cannon does not cease to thunder—there is a formidable artillery duel over our heads. The colonel's words take a more moving tone under the circumstances and the somber twilight."

* *

Trenches begin to appear, of a rudimentary kind, not very satisfactory and difficult of access with safety, for the enemy solidly fixed in some old quarries behind the Aisne could not be dislodged with the artillery which the French then had. Already at the close of September, 1914, stationary warfare had begun. The opposing armies were settling into the trench mold from which they have not yet fully emerged. On the 29th the captain's regiment was sent north and went into the line not far from Arras, where it was to remain in the trenches for a year. But that is another chapter.

This opening month of the great war was for the French, as one can easily see from these pages, a time of immense confusions, mistakes, anxieties, of temporary success to be followed by the ordeal of constant retreat under fire, and finally of perpetual battle, in which the losses were large and the needless suffering still larger due to utter unpreparedness and inexperience. And this was the people whom the Germans now pretend they were forced to fight in self-defense. What impudence!

WHEAT FUTURES SHARPLY HIGHER; CORN STRONGER

Report South American Vessels Are Coming to U. S. Ports Is an Aid.

Sentiment in the wheat trade was more bullish yesterday, based largely upon the assumption that a radical change for the better will soon be seen in the transportation situation. May wheat closed 5¼@5¾c higher, while new crop months were up 2@2¼c, and resting spots were close to the best figures for the day. Much of the buying was in the way of covering short lines, but there was fairly good commission house demand and the seaboard is also credited with taking futures here. Offerings were light throughout most of the session, and at the outset were extremely scarce. Some improvement in the outside interest was noted, although the market continued to display a nervous undertone.

Reports that the British government has commandeered many South American line boats and will send them to United States ports to expedite shipments to Europe were chiefly responsible for the late show of strength. The urgent foreign demand is recognized and the question is purely one of transportation.

Plenty of Boats Available.

However, it is understood that there are plenty of vessels at the seaboard, and that the principal drawback to a free movement is the railroad congestion. Apparently this is as bad or worse than ever, as further embargoes were placed yesterday by two of the eastern roads. Clearances of wheat and flour for the day were 441,000 bu. No export business in wheat was reported at the seaboard, but Omaha claimed 50,000 bu sold at firm premiums, while Kansas City said export bids there were 3@4c higher than a few days ago, and firm premiums were also reported at the gulf. Local shipping sales were 15,000 bu.

The fact that there will be no session of the board until Tuesday also served to bring in the shorts, as they realized that anything was liable to happen in the way of war or political developments in the interim. Primary receipts yesterday were 881,000 bu. No comparison is possible because of a holiday a year ago. Local receipts for the week were 770,000 bu, while 578,000 bu were shipped.

Corn Shorts Cover Freely.

Corn moved over a higher range, and finished ⅞@1¼c better than previous close. There was heavy short covering, particularly in July corn, while offerings were moderate. Some long corn came out on the bulge, but the pressure was not material. Clearances of corn for the day were heavy at 1,201,000 bu, and this was an important factor. No export sales of corn were reported, but foreign requirements are heavy and Argentina is offering a little. Unfavorable crop news continued to come from Argentina, and holders of old corn there are not disposed to sell. Another spell of zero weather is promised for the corn belt, and indicates a continuance of feeding on a large scale.

Cash corn was ½@1¼c higher, with local shipping sales 10,000 bu. Primary receipts were 948,000 bu. Railroad congestion continues to operate against business, and also serves to hold down the receipts. Local receipts of corn this week totaled 1,500,000 bu, while 744,000 bu were shipped.

Oats Display Strength.

Oats exhibited much strength, with shorts and seaboard houses taking the offerings. Prices at the finish were 1¼@1½c higher. Reports on recent export sales of oats were conflicting, but it is said that oats are badly wanted at the seaboard. Clearances for the day were 158,000 bu. Primary receipts were 490,000 bu. London and Liverpool oats were unchanged. Local receipts for the week were 1,785,000 bu, while 1,023,000 bu were shipped.

Provisions were strong and had quite a bulge near the finish, closing with material advances. Packing interests supported the market, taking July ribs principally, while local demand was stimulated by the strength in grains, steady advance at Liverpool, and large consumption of fresh meats. Hog prices were higher, and western markets received 707,600 head for the week, against 654,700 last week and 836,600 a year ago. Liverpool spot lard was 8s 6d higher, bacon 1s higher, and hams unchanged. Local meat shipments for the week totaled 15,668,000 lbs, compared with 11,789,000 lbs a year ago, while lard shipments were 9,186,000 lbs, against 6,377,000 lbs last year.

Rye Scarce and Firm.

Rye was firm, with No. 2 to arrive selling at $1.47. Receipts, 1 car.

Barley ruled 1c higher. Malting was quoted $1.10@1.30 and, sold $1.12@1.28; feed and mixing quotable $1.00@1.10, with sales at $1.00@1.10; screenings were quoted at 40c@$1.00 and skimmings at 70@75c, with the former selling at 65c@$1.00. Receipts, were 8 cars.

Timothy seed was quiet; March, $5.65 bid and $6.00 asked; cash lots quoted $3.00@5.50. Clover seed ruled firm; cash lots quoted $12.00@18.00 and spot prime, $19.30.

Flax seed closed 1½c higher; cash quoted $2.81¼@2.87¼, nominal. Duluth and Minneapolis were 1½c higher and Winnipeg ¾c up.

AMERICAN GRAIN MARKETS.

MINNEAPOLIS, Minn., Feb. 10.—WHEAT—Cash: No. 1 hard, $1.83¾@1.87¾; No. 1 northern, $1.79¾@1.81¾; to arrive, $1.77¾@1.79¾; No. 2 northern, $1.75¾@1.81¾; No. 3 wheat, $1.65¾@1.77. Futures: May opened $1.74⅛@1.75; high, $1.78⅛; low, $1.74⅛; close, $1.77⅞. July opened $1.71¼@1.71; high, $1.74¾; low, $1.71; close, 1.73⅞. FLOUR—Unchanged; shipments, 42,920 brls. BARLEY—65@$1.18. RYE—$1.35@1.36. BRAN—$27.00@27.50. CORN—No. 3 yellow, $1.02@1.05¼. OATS—No. 3 white, 54@55c. FLAX—$2.81¼@2.87¼.

DULUTH, Minn., Feb. 10.—Closing—LINSEED—On track, $2.87¼; choice, $2.89¼; arrive, $2.81¾; May, $2.84¼; July, $2.85 asked. WHEAT—On track: No. 1 hard, $1.81; No. 1 northern, $1.80; No. 2 northern, $1.75@1.78; No. 1 northern to arrive, $1.80; No. 3 northern, on track, $1.68@1.76; Montana, No. 2 hard, on track and to arrive, $1.76; May, $1.78 asked; July, $1.74¾@1.74¾ asked. DURUM—On track, No. 1, $1.69@1.88; No. 2, $1.64¾@1.89; to arrive, No. 1, $1.84¾; May, $1.86¾ asked; July, $1.86¾ bid. OATS—On track and to arrive, 44¾@54¾. RYE—On track and to arrive, $1.36@1.38. BARLEY—On track, 80@$1.12.

KANSAS CITY, Mo., Feb. 10.—WHEAT—Cash: No. 2 hard, 1@3c higher; No. 3 hard, $1.78@1.85; No. 2 red, $1.77@1.81; No. 3 red, $1.80¾; No. 2 soft, $1.76@1.79. CORN—½c higher; No. 2 mixed, 96¼c; No. 3 white, 96¼@97½c; No. 2 yellow, 96¼@97c; No. 3 yellow, 96½@97c; No. 2 yellow, 96¾@97c; No. 3 yellow, 96½@97c; No. 4 yellow, 96¼@96¾c; No. 2 white, 96¼@97c; No. 3 white, 96¼@96¾c; No. 4 white, 96¼@96¾c. OATS—Unchanged to 1c higher; No. 2 white, 53@53½c; No. 3 mixed, 50@57c. RYE—$1.43. KAFFIR AND MILO MAIZE—$2.40@2.53. Futures: WHEAT—Closed: May, $1.77¾@1.78; July, $1.46¼; September, $1.35⅞@1.38. CORN—May, 99½@1 July, 98¼c.

MILWAUKEE, Wis., Feb. 10.—WHEAT—No. 1 northern, $1.79@1.85; No. 2 northern, $1.74@1.77; No. 2 hard winter, $1.78@1.80; May, $1.74⅝; July, $1.50. CORN—No. 3 yellow, 1.01⅛; No. 3 white, $1.02@1.02½; No. 3, $1.00¾@1.01⅛; May, $1.00⅜; July, $1.00⅝. OATS—Standard, 56@57c; No. 3 white, 55⅝@57c; No. 4 white, 56¼c; May, 56¾c; July, 55c. RYE—No. 1, $1.41¼. BARLEY—Malting, $1.10@1.28; feed and rejected, $1.00@1.20; Wisconsin, $1.10@1.25.

NEW YORK, Feb. 10.—FLOUR—Firmer; spring patents, $9.00@9.25; winter patents, $8.85@9.10; winter straights, $8.50@8.75; Kansas straights, $9.00@9.25. WHEAT—Spot steady; No. 2 hard, $2.01; No. 1 northern, Duluth, $2.06; No. 1 northern, Manitoba, $2.08 f. o. b. New York. CORN—Spot strong; No. 2 yellow, $1.17 c. i. f. New York. OATS—Spot firm; standard, 60@60½c.

ST. LOUIS, Mo., Feb. 10.—WHEAT—Higher; track, No. 2 red, $1.86@1.90; No. 2 hard, $1.85¼@1.90; May, $1.75; July, $1.47¼ asked. CORN—Steady; track, No. 2, $1.01; No. 2 white, $1.04; May, $1.02¾; July, $1.02. OATS—Higher; track, No. 2, 57c; No. 3 white nominal. RYE—Steady; No. 2 nominal.

OMAHA, Neb., Feb. 10.—WHEAT—No. 2 hard, $1.77¾@1.79¾; No. 3 hard, $1.63¾@1.69. CORN—No. 3 white, 96¾@97c; No. 3 white, 96¾@97c; No. 2 yellow, 96¾@97c; No. 3 yellow, 96½@97c; No. 3, 96¾@96¾c; No. 4, 96¼@96¾c. OATS—No. 3 white, 54½@54¾c. RYE—No. 2 yellow, $1.01; No. 3, $1.00¾

BIG DECREASE IS SHOWN IN LOANS AND DEPOSITS

U-Boat Situation Causing Practically a Blockade of Atlantic Coast.

Large changes were shown in the New York weekly bank statement, led by a decrease of over $107,000,000 in deposits and a contraction of $79,000,603 in loans. Cash fell away $19,938,000. Owing to the decrease in loans, however, the surplus reserve lost but $1,000,400. The figures:

ACTUAL STATEMENT.

	Feb. 10, 1917.	Decrease.
Loans	$3,431,934,000	$ 79,603,000
Net demand deps..	3,501,568,000	104,514,000
Net time deps.....	165,345,000	3,085,100
Net circulation....	28,713,000	*8,000
Net. own vaults..	520,051,000	12,837,000
Net. F. R. banks..	190,971,000	7,063,000
Net. other deps....	56,823,000	538,000
Aggregate reserves	768,445,000	19,938,000
Reserves required..	606,986,250	18,927,210
Surplus	164,458,750	1,010,790

Of reserve in vaults $458,750,000 is specie.

*Increase.

Serious Congestion at New York.

The statement probably was influenced by an extraordinary situation which has presented itself in the money market at New York, growing out of the break with Germany, which is endangering the serious consideration of bankers. Owing to submarine menace and the apparent indisposition of the government to aid and facilitate shipping a congestion of foreign commerce is threatened which virtually amounts to a blockade of the coast.

Under the circumstances, merchants and other shippers of goods are finding themselves in an embarrassing position owing to their inability to negotiate drafts and bills of exchange. If their goods are tied up at these ports, they are unable to draw on the foreign buyers. A week has elapsed since the break with Germany and still the St. Louis and other ships are unable to sail and as the days go by, merchandise for export will continue to pile up in New York, creating an unprecedented state of congestion.

In this predicament merchants will have to apply to their banks for accommodations. Bankers recognize the fact that they may have to step into the breach to supply credits to merchants as this account to a considerable extent and are clearing their decks accordingly.

Pullman Earnings.

The Pullman company reports assets and liabilities to the Massachusetts secretary of state, as of Aug. 31, 1916, as follows:

ASSETS.

	1916.	1915.
Real estate and machinery	$ 10,807,460	$ 12,945,768
Merchandise	140,856,057	128,514,010
Cash and debts re-		
ceivable	25,803,972	27,606,979
Patent rights	10,492	10,492
Totals	$177,477,981	$169,077,245

LIABILITIES.

Capital stock	$120,000,000	$120,000,000
Accounts payable	46,917,468	42,277,901
Surplus	10,560,513	6,799,343
Totals	$177,477,981	$169,077,245

Tidewater Oil Company.

At a special meeting of the Tidewater Oil company stockholders has been called for Feb. 20 to authorize an increase in the capital stock from $30,000,000 to $40,000,000, and to authorize directors to distribute any part of the $70,000,000 increase in shape of a stock dividend as they deem advisable. Books close for the meeting Feb. 10.

Steel Orders Decrease.

In its monthly statement issued at noon the United States Steel corporation reported unfilled orders on its books as of Jan. 31 of 11,470,054 tons, this compares with 11,547,286 tons on Dec 31 last, a decrease of 73,232 tons, and 7,222,767 tons on Jan. 31, 1916.

New York Telephone Company.

A year of extraordinary business activity brought the New York Telephone company net income amounting to $15,000,000, against $11,200,000, to which was added $5,014,168 diverted from investments and $500,828 miscellaneous earnings. After dividends were paid a balance of $7,365,341 remained, a total $1,463,000 larger than in 1915. The annual statement said that the net income was equivalent to 8.37 per cent on the company's investment, compared with 6.70 in the preceding year.

Chicago Securities.

Peoples Gas stock again sold off in both New York and Chicago. Locally the price touched 85¼, but closed at 86, other issues were generally steady, but sparingly dealt in.

Local Curb List Quiet.

Local curb stocks have not had nearly the recent proportionate decline as listed securities. Being more in the hands of investors, and consequently a small speculative element, it has been unnecessary to force sales at a continued concession in prices.

American Fork and Hoe common was firm at 126 bid, with light offerings at 131. After absorbing quite a few small lots of Butler Brothers stock around 278, the market advanced as high as 280 and closed at 278 bid, offered at 282. Consumers Company preferred was wanted at 82½, with offerings at 83. The stock dividend of 20 per cent declared by the Great Lakes Dredge & Dock company had been largely anticipated and caused no material change in the market, closing around 117. Northwestern Yeast was steady at 308 bid, offered at 312. Some demand existed for United States Gypsum common at 42, with offerings at 44, while the preferred was firm at 99 bid, offered at 100.

Little Trading in Implements.

Implement securities were inclined to be somewhat easier, although the volume of trading was small. Avery common was offered at 89, with buyers at 86. The preferred closed at 95 bid, offered at 99. Emerson Brantingham preferred declined some 7 points to sales at 80. Deere & Co. preferred was quoted at 99 bid, offered at 99½. Moline Plow preferred was steady at 93 bid, offered at 99½. Little interest was displayed in the sugar stocks. Holland-St. Louis common was offered at 12½. Michigan Sugar changed hands at 86. German-American declined about 2 points, being offered at 20½, with buyers at 25.

Motor Stocks Lower.

Motor stocks were a trifle lower. Continental Motors closed at 9½ bid, offered at 10. Reo Motor Car declined about 2 points to sales at 36. Packard Motor Car was offered at 155, with little interest on the buying side. Paige-Detroit showed some improvement to sales at 37¼.

Small trading took place in the Public Utility issues. Cities Service common declined to 273 bid, offered at 277, and the preferred to 87 bid, offered at 87¾. United Light common was quiet at 46½ bid, offered at 48. United Light preferred changed hands at 76¾. Middle West Utilities preferred sold at 79¾; Northern States Power common, 103¾. Inland Steel and Kellogg Switchboard and Supply Company were practically neglected.

Bank Share Quotations.

F. M. Zeller & Co. have prepared the following quotations:

STATE BANKS.

	Bid.	Ask.	Rate.	Book val.
Aetna State	107	112	..	116
American State bank	190	194	6	152
Austin Ave. Trust & S.	100	4		121
Austin State	210	....	8	151
Capital State Savings	160	112	..	118
Central Mfg. District	100	102	..	132
Central Trust Co.	195	205	10	142
Chicago City bank	240	295	12&2	207
Chicago Savings	146	150	6	129
Citizens State L. Vlew	127	130	..	120
Citizens Trust and Sav.	205	....	12	180
Depositors State Sav.	156	....	4	134
Drexel State	180	185	6	148
Drovers Trust and Sav.	320	....	12	217
Englewood State	162	....	8	127
Franklin Trust & Sav.	166	170	5	163
Ft. Dearborn Tr. & Sav.	175	182	6	141
Garfield Park State Sav.	123	126	6	131
Greenebaum Sons Co.	....	290	10&4	180
Guarantee Trust & Sav.	140	145	6	144
Halsted Street State	124	127	6	122
Harris Trust and Sav.	370	....	12	262
Home Bank & Trust Co.	170	....	8	127
Hyde Park State	140	142	6	138
Illinois Trust & Sav.	480	485	20	325
Kaspar State bank	810	815	10&5	180
Kenwood Trust & Sav.	220	230	12&5	200
Lake & State Savings	117	120	4	131
Lake View Trust	186	190	6	141
Lake View State	105	108	5	105
Lawndale State	200	201	8	198
Liberty Trust & Sav.	161	170	8	139
Lincoln State	90	100	5	113
Lincoln Trust & Sav.	110	123	6	120
Logan Square T. & Sav.	....	100	..	113
Madison & Kedzie State	130	135	6	108
Market Trust & Sav.	100	105	4	129
Mechanics & Traders	127	131	4&2	128
Mercantile Trust	150	154	4&2	130
Merchants Loan & Tr.	464	470	10&4	377
Michigan Ave. Trust Co.	128	126	8	143
Mid-City Trust & Sav.	210	215	8	139
North Avenue State	127	131	7	136
North Side State	122	125	6	108
Northern Trust Co.	274	277	8	250
Northwest State	164	168	8	182
Northwestern Trust	280	290	10&4	164
Oak Park Trust	245	255	10	170
Ogden Avenue State	....	100	..	105
Peoples Stockyds. State	238	305	12	150
Peoples Trust & Sav.	280	285	10&2	162
Pioneer State	107	109	4	116
Pullman Trust	200	10	214	
Schiff & Co. State	275	300	12&8	158
Security bank	268	270	10	281
Sheridan Trust & Sav.	165	170	6	131
South Chicago Savings	235	260	8&2	168
South Side State	155	156	7	126
Southwest State	105	110	4	127
Southwest Trust & Sav.	126	126	6	116
Standard Trust & Sav.	154	157	6	149
State Bank of Chicago	430	435	16	337
State Bank Evanston	320	325	12	205
Stockmen's Trust & S.	150	160	6&2	145
Stockyards Savings	250	....	16	180
Union Bank of Chicago	142	150	8	112
Union Trust Co.	300	....	8&2	212
United States bank	114	118	5	119
W. Englewood Ashland	150	154	8	124
West Side Trust & Sav.	200	225	12	151
West Town State	120	125	4	124
Woodlawn Trust & Sav.	230	240	10	162
Wendell State bank	350	....	20	262

NATIONAL BANKS.

Atlas Exchange	117	125	..	116
Austin National	150	156	5	132
Bowmanville National	163	....	8	142
Calumet National	165	....	8	171
Continental & Commer.	274	277	12	206
Corn Exchange Natl.	430	435	16	342
Drovers Deposit Natl.	220	230	10	152
First National	474	478	22	353
First Nat. [Englewood]	240	245	10&5	280
Fort Dearborn Natl.	245	....	8	139
Irving Park National	147	150	6	125
Jefferson Park Natl.	160	165	8	141
Live Stock Ex. Natl.	240	255	12	160
Natl. Bank Republic	170	176	8	167
National City	152	156	6	151
National Produce	165	170	6	130
Ravenswood National	120	130	6	124
Rogers Park National	143	153	6	124
Washington Park Natl.	250	....	10&2	154

†Extra Dividends.

Chicago Reserve Bank.

Statement of condition of the federal reserve bank of Chicago at the close of business Friday:

ASSETS.

	Feb. 2, 1917.	Feb. 9, 1917.
Gold coin, gold ctfs.	$33,415,200	$31,242,000
Gold settlement fund.	38,920,000	35,298,000
Legal tender notes—		
Sil. ctfs—sub. coin	1,508,853	995,998
Total cash reserve	73,841,053	67,535,998
Bills disc. members	1,159,746	1,700,159
Bills disc. bought	7,080,251	6,337,879
U. S. gov. bonds, notes	9,407,383	9,181,109
Investments	1,854,256	2,588,960
Total loans, invts., etc.	19,501,638	21,758,108
Due from F. R. banks, net	3,685,884	3,783,422
Checks in transit	15,796,796	16,270,896
N. bk. and F. R. notes	2,460,500	2,154,020
Furniture, fixtures	28,109	28,109
Cost of unissued F. R. notes	67,957	66,762
Total	$115,384,908	$111,597,295

LIABILITIES.

Capital paid in	$ 6,946,900	$ 6,946,900
Undivided profits, net	129,632	146,646
Unearned disc., inter.	41,597	58,388
U. S. gov. deposits	2,165,987	1,731,289
Member bk. reserves	94,258,809	94,347,887
Due to banks, checks for collection	11,863,712	8,472,184
Total	$115,384,908	$111,597,295

To Sell Bonds in Retail Stores.

A new company, which will be known as the National Thrift Bond corporation, is to be incorporated in New York for the purpose of selling small denomination certificates, based on municipal, county, state and national bonds.

According to the plans of the organizers, these certificates will be distributed through retail merchandising channels.

Ingalls Kimball is president of the new company, and the trustees and directors include many prominent financiers of the country. The company is expected to begin business early in March.

Mexican Oil Situation Better.

Considerable improvement has been shown recently in Mexican oil fields, and a great deal of progress is now being made by the big companies.

Operating reports for 1916 show that production and shipments reached high marks in the last few months of the year. Almost 400,000 barrels were shipped by the Penn Mex Fuel company during December, which, with the exception of June, was the best month of the year.

The Mexican Petroleum company averaged daily shipments of close to 45,000 barrels in the latter part of the year, and shipments by this company are rapidly increasing. It expects to have an output of 25,000,000 barrels a year before many years have passed.

Bank Clearings for Week.

Chicago bank clearings for the week ended Feb. 10 show an increase of $175,405,987, or 63.72 per cent, compared with the corresponding week of last year. The following table shows the daily and total clearings for the week:

Date—	Clearings.	Balances.
Monday	$ 87,949,611.35	$ 4,500,236.58
Tuesday	83,326,528.46	3,415,135.15
Wednesday	74,950,229.19	3,560,010.78
Thursday	74,946,608.98	4,409,192.16
Friday	75,751,508.83	3,547,982.20
Saturday	62,067,571.26	4,890,636.84
Total for wk.	$449,094,246.67	$28,823,213.71
Cor. wk. last yr.	273,688,809.41	18,060,080.21

Peoples Gas Service Report.

The following statistics from the annual report of the Peoples Gas Light and Coke company show the mileage of mains and the number of meters, gas stoves, public lamps, and arc lamps in service Dec. 31, 1916:

		Increase.
Street mains, miles	3,085.2	59.5
Meters	686,905	21,686
Gas stoves	458,112	38,865
Public lamps	7,582	*2,865
Arc lamps	99,061	*685

*Decrease.

Money and Exchange.

Money rates in Chicago firm at 4 per cent on collateral, 4 per cent on commercial paper, and 4@4½ per cent over the counter. New York exchange, 15@10 per cent. Chicago bank clearings, $175,405,987.

Canadian Railroad Earnings.

Reports of the Grand Trunk and Canadian Pacific railways for the calendar year of 1916 show that the earnings of the three principal Canadian roads represent three-fourths of the earnings of all the Canadian railways.

For the full year the gain for the three was $50,119,000, or more than 27 per cent greater than for the twelve months of 1915. This, according to authorities on the subject of the dominion's business, was equivalent to a gain of $500,000,000 in the total business of Canada for the last year.

National Biscuit Dividend.

The National Biscuit company declared the regular quarterly dividend of 1¾ per cent on the preferred stock and 1¾ per cent on the common stock. The preferred dividend is payable Feb. 28 to stock of record Feb. 16, and the common dividend is payable April 14 to stock of record March 29.

Charcoal Iron Company.

The surplus account of the Charcoal Iron Company of America for the year ended Dec. 31, 1916, follows:

Net profit for three months ending Dec. 31, 1916	$ 331,091
Net profits for nine months ending Sept. 30, 1916	831,788
Net profit for year 1916	$1,162,879
Net surplus at Dec. 31, 1915	91,656
Total surplus	$1,254,537
Less dividends paid, income tax, and other charges	241,185
	$1,013,352

Reserve Banks' Resources Drop.

WASHINGTON, D. C., Feb. 10.—A further decrease of $21,000,000 in total resources of federal reserve banks is disclosed in the reserve board's weekly statement.

NEWS OF THE FINANCIAL WORLD

Kuhn, Loeb & Co., reorganization managers for the Wheeling and Lake Erie railroad, announce that the property of that company has been vested in the new corporation, the Wheeling and Lake Erie Railway company. The securities of the latter have been issued and are ready for distribution.

The president of the Kelly-Springfield Tire company, in the annual report to stockholders, says the increasing demand has caused directors to decide to build the new factory at Cumberland, Md. The company did no war business in 1916.

City of Chicago Brewing liabilities have been reduced from $693,500 to $294,100 and administration expenses from $32,800 to $14,700, against a deficit of $118,200 last year. There is now a surplus of about $194,400.

The stockholders of the Peoples Gas Light and Coke company reelected the retiring directors, and the latter, in turn, reelected the old officers. It was announced at the meeting of stockholders that no change in the dividend rate would be made in the next quarter.

A new issue of stock of the South California Edison company, to the amount of $5,000,000, has been underwritten by William P. Bonbright & Co., Inc., and G. Ulbricht & Co. and will be offered to the public as soon as the approval of the California railroad commission has been obtained.

The Atlantic Refining company, for the year ended Dec. 31, 1916, earned 187 per cent on the $5,000,000 capital stock, against 107 per cent the previous year.

Wall street gossip is to the effect that the announcement of war will bring large interests and investment institutions into the stock market.

It is felt certain in Wall street that copper metal will sell at or above 30 cents a pound for delivery in the latter half of the current year.

The Chino Copper company shows, for the last quarter of 1916, a surplus of $1,254,026, against $1,487,836 in the third quarter.

There is reported to be a large accumulation of buying orders near par and below in United States Steel.

U. S. TREASURY STATEMENT.

Washington, D. C., Feb. 10.—[Special.]—The following is a statement of the condition of the United States treasury on Feb. 9:

Income to date this year	$460,619,638
Income to date last year	450,262,071
Increase	$ 49,357,567
Outgo over income this year	153,911,377
Outgo over income last year	46,219,876
Increase	$107,691,401
Balance general fund	86,492,338
Balance previous day	87,382,264
Decrease	$ 1,089,946

CHICAGO STOCK EXCHANGE.

	Sales.	High.	Low.	Close.	Net chge.
Am. Rad.	3	425	425	425	....
Am. Shipbdg.	125	60	60	60	....
Booth Fish.	10	66	66	66	....
C. Pneu. Tool	80	66¼	66	66	....
Com. Edison	65	136	135	136	+ 1
Cudahy	2	113	113	113	+ 1
Hartman	50	70¼	70¼	70¼	— 1¼
Illinois Brick	155	84	83½	83½	— ½
Mont. Ward pfd	3	116½	115½	116½	....
Peoples Gas	401	93	88½	89	— 4
Pub. Service	75	107½	107½	107½	....
Prestolite	15	112	112	112	— 1½
Do rts	115	1⅝	1⅝	1⅝	— 1½
Sears Roebuck	25	223	222½	223	+ 2¼
Stewart Warner	46	83	83	83	+ ¼
Swift & Co.	146	126	135½	136	....
Union Carbide	11	184	184	184	+ 1
Un. Paperboard	20	28⅝	28⅝	28⅝	+ ¼
Do pfd	16	73	73	73	— ¼
Wilson	75	60⅜	60	60	— ¼

BONDS.

	High.	Low.	Close.	Net chge.
$2,000 Chi. Tel. 5s	102	102	102	....
2,000 Met. El. gd 4s	69	69	69	....
5,000 Wilson 6s	101½	101¾	101¾	....

CLOSING BID AND ASKED PRICES.

	Bid.	Ask.		Bid.	Ask.
A. Sh. cm	59	60	Lind. L.	16	17
Do pfd.	94¾	95	M. Wd. p.	115½	116
Booth cm	66	67	N. Carb. c.	300	310
Do pfd	84	84½	Do pfd.	128	130
Com. Ed.	136	136½	Pac. Gas.	65	66
C. El. R. c	5	7	Peo. Gas.	85½	89
Do pfd	80	85	Prestolite	112	114
CC&CR c	3½	3⅞	Pub. S. c.	107½	108
Do pfd	28½	29	Do pfd	90½	100
C. T. & T.	215	218	Q. Oats.	300	310
C. P. Tool	66	66½	Do pfd	110¼	111½
C. R. No. 1	70	71	Swift	136	136½
Do No. 2	20	21	Sears cm.	221	222½
Do No. 3	2½	3	Do pfd.	127	127½
Do No. 4	1	1¼	S.-War.	83	83¼
Cudahy	111	113	Un. Carb.	182	184
Dia. M.	119	120	U. Paperd.	28½	29½
Hartman	70	72	Do pfd.	73	75
H.S. & M.	83	85	Wilson	60	61
Do pfd.	116	118	Do pfd	103	104
Ill. Brick	83	84			

NEW YORK STOCK TRANSACTIONS

	Sales.	High.	Low.	Close.	Net chge.
Alaska Gold.	1,100	7⅞	7½	7⅞	+ ⅛
Alaska Jun.	200	7	7	7	+ ⅛
Al.-Ch. Mfg.	300	28	25¾	25¾	....
Do pfd.	100	83	83	83	....
Am. Agr. Ch. pfd.	500	99	98¾	98¾	....
Am. Beet Su.	1,000	97¼	97	97¼	+ ⅝
Am. Can	300	43⅝	42⅝	43⅜	+ ⅛
Am. Car & Fy.	1,000	62⅜	61¼	62⅜	+ 1¼
Am. Cot. Oil.	100	43	43	43	+ 1
Am. H. & L.	200	12	12	12	....
Do pfd.	400	62	60½	60¾	— ⅛
Am. Lin. Oil.	100	16¼	16¼	16¼	....
Do pfd.	100	49	49	49	— ⅛
Am. Loco.	2,200	71	70¼	70⅝	+ 1
Am. Smelt.	1,600	97¼	96	97	+ 1¼
Do pfd.	200	114½	114½	114½	+ ⅛
Do pfd. B	100	98¾	98¾	98¾	+ ⅛
Am. T. & T.	400	124⅝	123¼	123⅞	— ⅝
Am. Woolen.	100	47¼	46¾	47¼	+ 1¼
Am. Zinc	400	30½	30½	30½	+ ⅛
Anaconda	2,400	74½	74¼	74⅜	+ ⅛
Atchison	600	101¾	101¼	101⅝	+ ⅛
Do pfd.	200	99½	99½	99½	....
Atlan. C. L.	100	111	111	111	....
At., G. & W. I.	1,400	98	91½	92¼	+ 1⅛
Bald. Loco.	1,600	53½	52¾	53	— ⅛
B. & O.	200	75⅝	75⅝	75⅝	— ⅛
Barrett Co.	100	116¾	116¾	116¾	....
Batopilas	100	1⅝	1⅝	1⅝	....
Beth. Steel.	100	391	391	391	— 6
Do rites	800	22½	22	22	+ ⅝
Do pfd. B. w. i.	400	122	121¼	121¼	+ ⅛
Brk. Rap. Tr.	700	67¼	66½	67	— ⅝
Brk. Un. Gas	100	125	125	125	....
Butte & Sup.	200	44	43¾	44	— ⅛
Cal. Petrol.	100	22¾	22¾	22¾	+ ⅛
Do pfd.	100	52	52	52	+ ⅛
Can. Pacific.	600	182	181½	182	+ ¾
Cent. Leath.	4,600	53¾	52¾	53¾	+ ¼
C. & Ohio.	300	58¼	58	58¼	+ ¼
C. G. W. pfd	200	34¼	34	34¼	+ ¼
C., M.-St. P.	300	80¼	80¼	80¼	+ ¼
C. & N. W.	500	118	117¾	118	+ ⅛
C., R. I. & P. ctfs	1,000	26⅜	26¼	25⅝	....
Chile Copper.	1,200	21⅝	21	21¼	— ⅛
Chino	1,000	53	52⅝	53	+ ⅛
Cluett-Pea.	100	70	70	70	....
Colo. & S.	200	20	20	20	....
Colo. Fuel.	200	43¾	43½	43¾	— ⅛
Col. Gas & E.	700	38⅜	38	38¼	— ⅛
Cons. Gas	600	122⅝	122¾	122¾	+ ⅛
Con. Can	200	87	86½	87	+ 1⅛
Corn Prod.	2,700	21⅜	20¼	20⅞	+ ⅛
Crue. Steel.	8,400	66	64⅞	65¼	+ ⅛
Do pfd.	100	111	111	111	....
Cub. C. Sug.	6,800	38⅝	37⅝	37¾	— ⅛
Do pfd	300	88	87⅞	87¾	— ⅛
Del. & Hud.	100	144	144	144	+ 1
Distillers Sec.	1,500	32⅜	31⅞	32	+ ⅛
Dom. Tel.	100	24	24	24	....
Dome Mining	300	20¾	20½	20½	....
Erie	1,300	26	25⅝	25¾	+ ⅛
Do 2d pfd	100	30¼	30¼	30¼	+ ⅛
Fed. M.-S. pf	100	39	39	39	....
Gen. Elec.	200	162	162	162	+ ⅝
Gen. Motors new	700	105	104	104½	+ 1⅛
Do pf new	200	88¾	88¾	88¾	+ ⅛
Goodrich	700	55¾	54	55⅜	+ 1⅜
Gt. Nor. pfd.	100	113	113	113	— ⅛
Gulf St. Sl.	100	117	117	117	....
Ill. Cent.	100	101	101	101	....
Insp. Cop.	900	54¼	54¼	54⅜	+ ⅛
Int. Har. Cor	700	80	78⅝	78⅝	....
Int. M. Mar.	4,000	23	22	22¾	+ 1
Do pfd.	11,500	67½	65¾	67	+ 2¼
In.-Met. Con.	1,300	12¾	12	12¾	+ ⅛
Do pfd.	200	62½	62¾	62½	+ 1⅜
Int. Paper.	1,400	38¼	37	38	+ ⅛
Do pfd.	900	97½	96	96¾	+ ⅝
Int. Nic. ctfs.	2,500	43¼	42¾	43¼	+ 1
Jewel Tea.	100	61	61	61	....
K. C. So.	100	21¼	21¼	21½	+ ⅛
Kennec. Cop.	1,700	43	42½	43	+ ⅝
Lack. Steel.	600	75¾	75	75	....
Lacleede Gas.	700	100	98½	98¾	— 1¼
L.E.&W. pfd.	200	40	40	40	....
Mackay pfd.	200	65	65	65	....
Manhat. El.	400	128	128	128	....
Maxw. Motor	400	52	51¾	51¾	....
Do 1st pfd	200	66½	65⅞	66½	+ ⅛
May Dept. St	200	89½	89¼	89	+ 1
Mex. Petrol.	2,500	88½	85¼	89	+ 1
Miami Cop.	300	36	35¾	36	+ ⅛
M., K. & T. pfd	100	15	15	15	+ ⅛
Mo. Pac. pfd.	400	53¼	53	53¼	+ ⅛
Mont. Power.	300	97	96¾	97	+ 1
Nat. Cloak-S.	100	79	79	79	....
Nat. Enamel.	2,600	30⅞	29¼	30¾	+ 1⅝
Nat. Lead.	100	54¼	54¼	54¼	+ ⅛
New. Copper.	600	23	22¾	23	+ ⅛
N.Y.A. Brake	100	135	135	135	....
N. Y. Cent.	1,800	93¼	93	93¼	+ ⅛
N.Y., N.H.-H.	1,200	40⅜	40	40	— ⅛
N.Y., O. & W.	200	23	23¾	23	....
Nort. & West.	100	123	123	123	....
North Amer.	100	68	68	68	....
North'n Pac.	300	106½	106	106¼	+ ⅛
O. Cities Gas	300	95½	95⅛	95½	+ ⅛
Ont. Silver.	1,400	6½	6	6⅜	+ ⅛
Owens Bottle	100	97	97	97	— ½
Pa. Ry.	1,300	54⅜	54¼	54⅜	+ ⅛
Peoples Gas.	6,000	91⅝	86¼	88½	— 3⅝
Phila. Co.	200	37¾	37½	37¾	+ ⅛
Pitts. Coal ctf.	1,100	45¾	44	44⅝	+ 1⅛
Do pfd.	400	110½	110	110¾	+ ⅝
Pitts. Steel pf	200	101¾	101⅜	101⅝	+ ⅛
P. Steel Car.	500	76¾	76¼	76½	+ ⅛
Quicksilver	600	2¾	2¼	2⅜	+ ⅛
Do pfd.	100	4½	4¼	4½	....
Ry. Steel Spg.	100	46¼	46¼	46¼	— ⅛
Ray Cons.	600	23½	23¼	23½	+ ⅛
Reading	2,300	91¾	90¾	91¼	+ 1¼
Rep. Iron-S.	1,100	75	74½	75	+ ⅜
Do pfd.	200	101¾	101¼	101¾	....
Saxon Motors	700	51¼	48	48	....
Sea. Air Line	100	14½	14½	14½	— ⅛
Shat. & Ariz.	300	26¼	25¾	26⅛	— ⅜
South'n Pac.	1,000	92¾	92¼	92¼	....
Southern Ry.	1,500	28	27¾	28	+ ⅜
Do pfd.	100	63	62	62	+ 1
St. L. & S. F.	200	20¾	20¾	20¾	+ ⅛
Studebaker	1,500	103¼	102¾	103¼	+ ⅛
Texas Oil	4,000	215½	209½	214	+ 6¼
Tob. Prod.	100	82	82	82	+ ½
Un. Pacific.	8,000	136⅞	135¾	136⅝	+ ⅛
Do pfd.	100	83¼	83¼	83¼	+ ⅛
U. Cig. St.	800	97¼	96¾	97¼	+ ¼
Un. Fruit	100	137⅛	137⅛	137⅞	+ 1¼
U. S. Alcohol	1,800	124¼	123¾	124¼	+ 1⅛
U. S. Rubber	100	52¾	52¾	52¾	+ 1
U. S. Steel.	42,400	105¾	104½	105⅜	+ 1⅜
Do pfd.	400	117⅞	117¼	117⅞	+ ⅛
Utah Cop.	1,000	106¼	106¼	106¾	+ ⅝
Utah Sec.	300	2⅛	2⅛	2⅛	....
Va. Ch. pfd.	200	110	110	110	....
Wabash	100	13½	12¾	12¾	— ⅛
Do pfd A.	1,300	48¾	48¼	48½	+ ⅛
West. Elec.	1,600	51¾	50¾	51¼	+ ⅝
W. & L. Erie	200	17¾	17¾	17¼	....
Willys-Ovld.	600	32	31⅞	31⅞	....
Wilson	100	60	60	60	....

GOVERNMENT BONDS.

	Bid.	Asked.
United States 2s registered	99	100
United States 2s coupon	99	....
United States 3s registered	100	....
United States 3s coupon	100	....
United States 4s registered	108½	....
United States 4s coupon	100	....
United States Pan. 2s	98¾	....

NEW YORK BOND TRANSACTIONS

No. thous.		High.	Low.	Close.
6	Am Fgn Sec 5s

WAR DANGER RETARDS REALTY ACTIVITY

INVESTORS MARK TIME PENDING CRISIS OUTCOME

Market, However, Makes Fair Showing in Spite of Adverse Conditions.

Figures for the Week.

TRANSFERS.	No.	Amount.
Last week	936	$1,328,619
Same wk. last yr.	940	4,824,820
TRUST DEEDS, MORTGAGES.	**No.**	**Amount.**
Last week	759	$3,236,911
Same wk. last yr.	873	4,130,404
BUILDING PERMITS.	**No.**	**Cost.**
South	6	$ 362,500
Southwest	14	162,200
North	8	288,500
Northwest	6	89,200
Totals	34	$ 902,400
Same wk. last yr.	94	1,536,300

THE strained relations between this country and Germany, together with continued unfavorable weather conditions, operated again last week to slow up materially the activities of the real estate market.

As has been the case for some time, there was a fairly free movement of small, cheap properties, as evidenced by the figures of the recorder's office, but there was comparatively little doing of an important character in any part of the city. According to report, large investors, particularly are showing a disposition to hold off pending the outcome of the German situation. Even should war be averted, the threatened shutting off to a large extent of the export trade of this country, so far as Europe is concerned, is beginning to cause much uneasiness as regards the general business outlook.

Deals Left Unclosed.

To these causes are ascribed the failure to close up several transactions during the week which gave promise of a successful conclusion, some of a highly important character. It is not surprising that large investors are moving slowly.

The week's market was not without a number of interesting features, however, and while trading was on a rather restricted scale, the showing as a whole was of a fairly encouraging character, considering the adverse conditions with which the market had to contend.

In South Wabash Avenue.

In the way of business property South Wabash avenue furnished the most interesting transactions, although a sale in Lincoln Park boulevard was of a particularly interesting character because of the sharp advance of values within a year. Apartment property made a good showing while the Kenwood district furnished a noteworthy transaction in high grade residence property.

One of the Wabash avenue transactions, the purchase by Horace Brand, editor of the Staats-Zeitung, from Mrs. Sarah A. Spring of Waukegan of the property at 1446-48, lot 60x170 feet, east front, was of unique interest. What gives to the transaction this unusual thterest is the fact the property has been in the families of Giles and Edward Spring about seventy-five years and is the last lot held by the family in the Giles H. Spring Wabash avenue subdivision and is a part of the tract of 10.8 acres purchased by the Springs in 1841 for $1,039, or at less than $100 an acre. It was subdivided in 1854.

From State to Lake Front.

St. Luke's hospital, the Coliseum, the Central and Western Furniture buildings, and many other large business buildings have been erected on this subdivision, which extends from State street to Lake Michigan.

It is interesting to note that there have been sales and leases on Wabash and Michigan avenues in this subdivision as high as $2,400 a front foot, or over $570,000 an acre, an increase of over 5,700 per cent over the price paid by Giles Spring in 1841. The consideration in the sale to Mr. Brand is not disclosed, but the transfer is subject to an incumbrance of $25,000. Pace & Co. were the brokers.

It is said that negotiations are pending for the construction of an eight story concrete building for a prospective tenant, the cost of which is estimated at about $140,000.

Schoelkopf Buys Property.

The other Wabash avenue transaction was the sale by the estate of Hetty H. R. Green to Henry Schoelkopf of the fee at 534-36 South Wabash, lot 40x165 feet, east front, 80 feet north of Harrison street, for $140,000. The transaction merges the fee and leasehold interest, as the property is under ninety-nine years' lease to Mr. Schoelkopf at a graded rent of $6,500 to $10,000 a year, the latter being for the last sixty-four years of the term. Willis & Frankenstein negotiated both the lease and sale.

J. S. Agar Purchases Residence in Kenwood

A transaction in high class Kenwood residence property was an important feature of the week's market. It was the purchase by James S. Agar of the James Agar company, packers, from George F. Fuller of the property at the southeast corner of Woodlawn avenue and Fort ninth street. It is a twelve room, modern brick structure on a lot 82x186 feet, and while the consideration was not disclosed, it is understood to have been $50,000. James J. Parker & Co. were the brokers and they report a better demand for high grade residence property than has been the case for several years.

NEW APARTMENT BUILDINGS

Structure Erected on "Cash Basis" Plan, and the Leicester, to Be Erected in Vincennes Avenue.

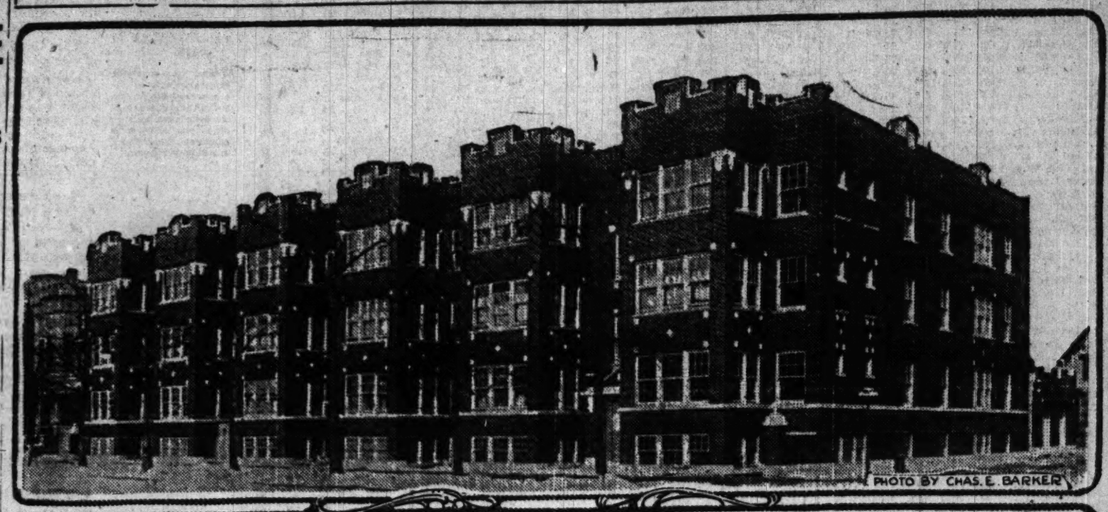

PHOTO BY CHAS. E. BARKER

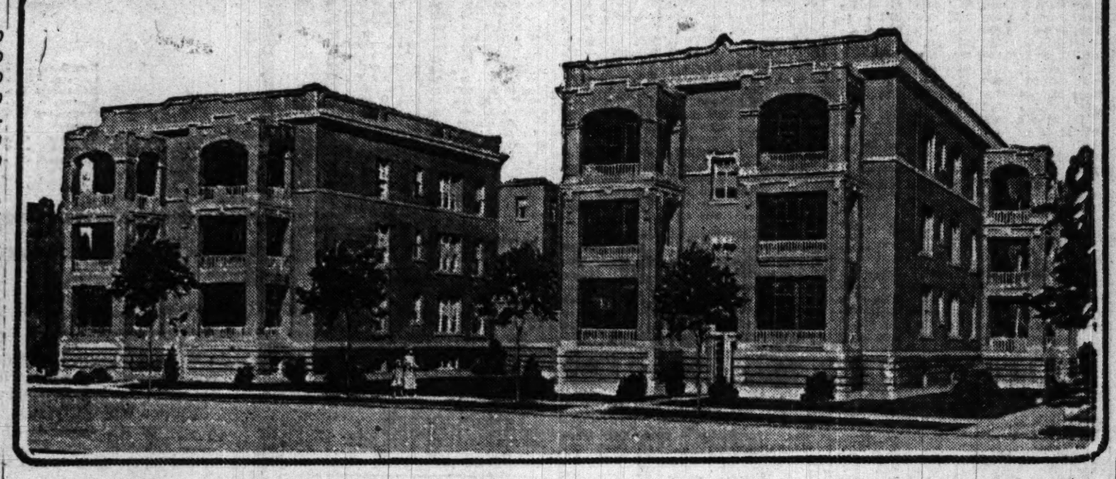

The eighteen apartment building which has just been completed at the northwest corner of Washington boulevard and Albany avenue is interesting for the reason it was completed on a strictly cash basis, there being no mortgage of any kind against the property, and also because the land formerly was owned and held by the J. T. Raleigh family for over forty years. The building has a south frontage of 150 feet on the boulevard and 103 feet on Albany avenue. There will be four, five, and six room apartments, doctors' offices, special ballroom for tenants, and garages, and it is said that over 40 per cent of the apartments were rented before the plasterers completed their work. The building cost about $40,000 and is owned by John C. Krasa. Edward J. Scott of E. Woltersdorf & Co. was the broker in the purchase of the property.

The Leicester is to be the name of an attractive apartment building to be erected by Milton D. Schwartz at Seventy-second street and Wentworth and Vincennes avenues. The buildings, two in number, will contain twenty-four apartments, each with large sun parlor. The land and building will represent an investment of about $80,000, and in connection with the construction of the building S. W. Straus & Co. have made a 6 per cent bond issue of $50,000.

WEEK'S TRADING IN APARTMENTS IS ENCOURAGING

Several Important Deals Noted and Volume Is Fairly Heavy.

Apartment property made an encouraging showing in the week's business, the aggregate trading being on a fairly large scale and including several transactions of considerable magnitude.

Charles Benjamin Smith, president of the Stewart-Warner Speedometer company, figured as the purchaser in the most important one. The property is the thirty apartment building of four, five, and six rooms at 4302-14 Sheridan road, between Buena avenue and Montrose boulevard, and was sold to Mr. Smith by Henry P. Schlacks, the architect, for a reported consideration of $165,000, subject to an incumbrance of $82,000. The building, which is a new one, is said to have a gross annual rental of over $22,000 and occupies a lot 127x200 feet, east front.

The property is about one block north of the new Catholic cathedral at Buena avenue. Mr. Smith conveyed in part payment his residence at the southwest corner of Sheridan road and Jarvis avenue, lot 65x150 feet, at a reported valuation of $40,000. O. P. Curran Jr. represented both parties and will have charge of the apartment building.

South Side Transaction.

A big south side flat deal was the sale by Mrs. Eva B. Crowe to David Harris of the thirty-six apartment building of four and five rooms, having a gross annual rental of about $16,000, in Prairie avenue 149 feet north of Fifty-ninth street. It occupies a lot 150x178 feet, west front, and while a nominal consideration is given, subject to an incumbrance of $62,500, the actual price is said to have been about $95,000.

In this connection the residence property in Grand boulevard 250 feet south of Forty-seventh street, lot 50x150 feet, east front, improved with a fifteen room stone front dwelling, was conveyed by E. I. Bloom to Mrs. Rose H. Harris, who then conveyed to Mrs. Crowe. The consideration being nominal, but said to have been $35,000, subject to an incumbrance of $10,000. Hugo Ash was the broker.

In Michigan Avenue.

Another large south side deal was the sale by Mary J. McArdle to Aimee C. Sturm of the high grade twelve apartment building at 5171-77 Michigan avenue, lot 113x161 feet, west front, for a reported consideration of $95,000, the grantee giving back a purchase money mortgage for $65,000 and conveying in exchange the handsome residence property at 111 Broadway, Wilmette, at a reported consideration of $48,000, subject to an incumbrance of $17,500. It is stated that Mrs. Sturm will remodel the Michigan avenue property at once. McCollam & Kruggel were the brokers, representing both parties to the transaction.

The high grade apartment property at 4822-24 Grand boulevard, with 51x135 feet of ground, east front, has been conveyed by C. A. Winston to Jay Webb for an expressed consideration of $50,000, subject to an incumbrance of $25,000.

In Oakwood Boulevard.

The property in Oakwood boulevard, 280 feet east of Vincennes avenue, lot 36x169 feet, south front, with flat improvements, has been conveyed by S. S. Barnett to Frank Posvic, the consideration being nominal, subject to an incumbrance of $36,000.

The apartment property at the northwest corner of Maplewood and Leland avenues, lot 50x125 feet, has been conveyed by Olive J. Weymouth to Reinhardt Hoppe, consideration nominal, subject to an incumbrance of $37,875.

Record was made of the transfer by W. A. Mathew to Herbert W. Hancock of the property at the southwest corner of Western avenue and Powell Park, lot 75x125 feet, with flat improvements, the consideration being nominal, subject to an incumbrance of $38,500.

In Park Street.

The apartment property at the northwest corner of Park street and Evergreen avenue, with 50x150 feet of ground, was conveyed by Walenty Czarnecki to S. Strzyzanski, a consideration of $1 being given. It subsequently was conveyed by the grantee to W. Sayperski for an expressed consideration of $40,000, subject to an incumbrance of $21,500.

The Northern Trust company, trustee for Marie H. Henkle, has acquired from Selma A. Johnson the property in Rogers avenue, 125 feet southwest of Sheridan road, lot 40x105 feet on northeast and 132 feet on west, with improvements, southeast front, for an expressed consideration of $32,000, subject to an incumbrance of $18,000.

Record has been made of the sale by Sherman T. Cooper to Mary A. Kane of the six flat building, with 56x112 feet of ground, east front, in Ellis avenue, forty-seven feet north of Forty-eighth street, consideration nominal, subject to an incumbrance of $21,500.

Flat Sale of $21,000.

Julius Linder conveyed to Lillian Strebel the property at the southwest corner of West Superior street and Mayfield avenue, lot 40x121 feet, with improvements, subject to $14,000. The grantee subsequently conveyed to Margaret I. Hall for an expressed consideration of $21,000, subject to the $14,000 incumbrance.

We will make loans upon well located store or apartment buildings at

5%

interest where the margin of security is exceptionally large.

BAIRD & WARNER

Established 1855

29 South La Salle Street

Central 8300

Leases and Loans.

SEVERAL transactions of an unusually interesting character were reported in the way of leases in the downtown district.

According to brokers, the renting situation down town is steadily improving, both as regards store and office space.

The most important of the leases reported covers the five story building at 33 South State street, adjoining on the north the Mentor building at the northeast corner of Monroe street. It is 20x66 feet ground dimensions and has been leased by John M. Krans, the confectioner, to George B. Friend for a term of eight years.

The rental terms are withheld, but it is said the lease calls for an annual rental of $25,000, which makes the aggregate rent $200,000. It is stated that Mr. Friend will entirely remodel the building, installing a new store front, and will occupy it for the sale of high class women's wearing apparel and millinery. The lease was negotiated by Dibbles & Manierre.

Another lease covers the third and fourth floors of the International Mercantile Marine building, at 10-20 North Dearborn street, between Madison and Washington streets, which have been leased by the Covenant Club of Chicago, composed of the members of the Independent Order of B'nai B'rith, through Mark Levy & Bro., from Albert Hoefeld for a term of ten years at a reported rental and consideration of $90,400.

It is proposed extensively to remodel the premises after plans by Architect David Saul Klafter, at a cost of about $40,000.

To complete the negotiations it became necessary to purchase the Thompson lease of space on the third floor. Hall & Ellis, agents of the building, acted in an advisory capacity for Mr. Hoefeld.

The trustees of the Marshall Field estate have leased to the Lehigh Portland Cement company 10,000 square feet of space on the eighth floor of the Conway building for a term of years at a reported term rental of about $175,000. Interest attaches to the transaction for the reason that the Portland Cement association, the advertising headquarters of the cement industry in the United States, is located in the Conway building. The association moved its offices from Philadelphia several months ago.

Two store leases in the Webster building, La Salle and Van Buren streets, with a reported total rental of $100,000, were reported by Fred McGuire. One comprises the store at 325 South La Salle street, which was leased to Martin & Co., tailors, and the other the store at 333, same street, which was leased to D. J. Hines, to be occupied as a barber shop. Extensive alterations will be made in each store.

The Central Realty and Investment company report thirteen leases of space in the upper floors of the North American building, the largest being to the Publishers' Subscription company for space on the fourth floor at a term rent of $10,800, and to Mons Nelson for space on the tenth floor at a term rent of $12,000.

In the way of loans the most important development of the week was the loan by the Massachusetts Mutual Life Insurance company to the John Sexton company of $375,000 for ten years at 5 per cent on the new six story building which the company is erecting on 200x100 feet of ground at the northeast corner of Illinois and Kingsbury streets.

Color is lent to the report that the Hibernian Banking association has entered into an agreement with the Catholic bishop to loan him such funds as he requires at 4½ per cent by two loans made to him by the company last week, both being at that rate. One was for $100,000 on the church and school property in Kenmore avenue, 280 feet south of Ainslie street, and the other is for $90,000 on the church and school in Thirty-third street, twenty-six feet west of Auburn avenue.

The Central Trust company is trustee in a loan of $70,000, ten years, at 5½ per cent, to Beatrice B. Hillinger, secured by the property at 325-35 Cornelia avenue.

HUBBARD SELLS TWENTY ACRES IN LAKE FOREST

Several Other Trades in Vacant Land During the Week.

There were several transactions of interest in acres and vacant. One of the most important of these, which also involved north side flat property, was the sale by Harry A. Hubbard, a north shore operator, to J. A. Bidderman of a tract of twenty acres within the limits of Lake Forest, comprising a part of the old Ferry Field tract. It is on Ridgemont road, formerly Sheridan road, and while the consideration is withheld the property is said to have been held at $6,000 an acre. It is understood the purchaser plans to subdivide the tract into three or four parcels suitable for high class country homes.

In part payment the purchaser conveyed the high grade six apartment building with 60x127 feet of ground, south front, in Galt avenue, 223 feet east of Sheridan road, consideration nominal, subject to an incumbrance of $25,000, but the actual figure is said to have been $45,000. The building is said to have a gross annual rental of $6,000. F. M. Lowe represented both parties in the transaction.

A tract of twenty-two lots in Wentworth's subdivision, most of which are on Commercial avenue between One Hundred Sixth and Eighty-seventh streets, in South Chicago, has been acquired by Frank J. Petru, real estate broker, from Lizzie S. and Moses J. Wentworth.

FINANCIAL.

DON'T READ THIS AD

If you want to get rich quick but if you know opportunity when you see it and are prepared to act quickly answer now. Owners and patentees of only machine of its kind, needs capital to manufacture and operate. Your future is assured if you will co-operate with me by investing from $1,000 to $5,000 with or without services, on a clean cut business proposition offering immense possibilities in a new field. Address P 177, Tribune.

WANTED—$100,000 TO $200,000 FOR 10 YEARS dicating 10,000 acres of improved land now producing; all details open for inspection; ready for thorough investigation; will take up to one-half the proposition myself, all I can handle; if you mean business and want to be in on a big thing, make investment address P 178, Tribune.

WANTED—WORKING CAPITAL secured by highly improved property worth $300,000, located one mile from center of Austin, state capital of Texas, population 35,000, confidential, particulars furnished on request. CHARLES F. GRAY & CO., First National Bank Bldg., Fiscal Agents.

FORMING STOCK COMPANY OF 50 acres deeded land; 20,000 cash deal possible; ground floor opportunity for men able to place preferred stock of $10,000 or more; established plant for forty years. Address O 173, Tribune.

MINNEAPOLIS FARM MORTGAGE COMpany offering $100,000 6 per cent preferred stock. Highly recommended to salesmen and investors, wishes service of salesman broker who can produce quick results. Address H K 49, Tribune.

FINANCIAL.

I will promote and finance any meritorious proposition of merit. Address A 3 P 236, Tribune.

WANT SEVERAL SHORT TIME LOANS to months, $300 to $2,000, ample security; bank references; will pay for quick action. Address O 216, Tribune.

LEAVING CHICAGO; OWNER WILL exchange fine improved business property, good mortgages, $5,000 to $10,000. Address A A 236, Tribune.

STOCK SALESMAN—HIGH GRADE WELL known meritorious industrial stock; quicktie. Address P 6, Tribune.

WE BUY HEIRS' ESTATES IN PROBATE and probate claims against same; also state investment Co., 1448 Conway Bldg.

INHERITANCES AND TRUST INTERESTS bought; leases, estates managed. Standard Securities Co., 1448 Conway Bldg.

WANT $500-$1,000; EXCELLENT SECURITY & from private party only. Address P 174, Tribune.

CLAIMS OF HEIRS AND CREDITORS against estates bought. O. K. INVESTMENT CO., W. Jackson-blvd.

MORTGAGES.

OKLAHOMA FARM MORTGAGES AT 6%. All titles guaranteed by Kansas City Title & Trust Co. 8 yrs. loaning and foreclosing. All loans personally inspected by member of firm. No charge for abstracts, coupons. Address P 175, Tribune.

FOR SALE—1ST MORTGAGE 8% INTEREST, secured by a 6 apartment building recently sold for $18,000. Title & Trust Co. mortgage personally guaranteed to secure loan. Address P 176, Tribune.

FOR SALE—CONTRACT PAPER OF FIRST payment $300 & 7% interest, will discount $150, being $750 net. Guaranty Title Co., Room 428, 29 S. La Salle-st.

GREENEBAUM SONS BANK AND TRUST CO.—First class Chicago first mortgage bonds bearing 6% for sale, $100, $500 and upward. Secretary, 140 S. La Salle and Madison-sts.

WANTED—$2,000 SECOND MTG. ON 8000 stores residence, best of security, present loan $5,000; straight 4 yrs. at 8%. Address P H 115, Tribune.

MAKE YOUR MONEY WORK—8% first mortgages for sale on Chicago real est., $400 up; interest collected free of charge. WILL J. HELL, 69 W. Washington-st.

WE WILL BUY WELL SECURED FIRST mtgs. ranging from 1 to 6 per cent; quick action on all loans submitted. CHARLES O'CONNOR, 105 N. Clark-st.

FOR SALE—CONSERVATIVE 8% MTGS., pages on improved real estate in Chicago of $1,000, $1,500, $2,000, $2,500, $3,000 and $5,000. Wahl-Tall Co., 1448 Conway Bldg.

FOR SALE—ONE $3,000 8% FIRST MTG. ON mtg. $9,000 6 per cent 1st mtg. ATKINS, 4540 W. Madison-st.

WANTED—TO BUY—2 WELL SECURED 1st mortgage loans, one of $5,000 and one of $9,000. Address A D 208, Tribune.

FOR SALE—1ST MTG., 210 ACRE IMP. farm, $18,000, 5½%; also 4 lots, $4,000. Owner, Rm. 1830, 208 La Salle-st.

2D MORTGAGE OR CONTRACT, $4,500 secured by new cor. flat. Address P 172, REYNERTSON, 3807 Grand-av. Albany 2000.

PATENTS—PATENT ATTORNEYS.

PATENTS ON EASY PAYMENTS—Send sketch for free opinion as to patentability. Write today for our new book "How to invent and how to protect your inventions" & de your new easy payment plan. E. G. HINES & CO., 4008 W. L. & T. Bldg., Washington, D. C.

IDEAS WANTED—MANUFACTURERS NEED writing for patents procured through us. Three books with list hundreds of inventions wanted sent free. $1 brings you all. Advice free. E. G. SIGGERS, Patent Attorney, Owen Bldg., Washington, D. C.

PATENT WHAT YOU INVENT—IT may be valuable. Write me. No attorney's fee until patent is allowed. Estab. 1869. Inventor's Guide" free. Franklin H. Hough, 506 Loan and Trust Bldg., Washington, D. C.

FOR SALE—WAREHOUSE TRUCKS FOR carries boxes in tiers; hands and unloads automatically; a money maker. Can be demonstrated. $125 W. Handolph-st. Address P 179, Tribune.

C. W. BROWN, REG. PAT. ATTY., 24 YEARS' vice Free. Write or call. 13 to 19 730 Nat'l. Life Bldg.

SEND FOR FREE SEARCH AND partial payment plan. MILO PATENT CO., 82 W. Jackson-blvd., Chgo. Harr. 7900.

FOR SALE—VALUABLE COMBINATION lock, patent applied for. Address P 180, Tribune.

BUILDING MATERIAL.

"PANIK-PRUFE" AUTOMATIC DOORS FOR THEATERS, SCHOOLS AND PUBLIC INSTITUTIONS. They require no outside hardware and COST NO MORE than antiquated lever panic bolts.

NATIONAL AUTOMATIC DOOR CO., 175 W. Jackson-blvd., Chicago.

Frederick Lundin, Pres. & Gen. Mgr.

WE FURNISH TO ARCHITECTS engineering fabricated steel for reinforced concrete bldgs. Barton Spider Web Co., Medinah Bldg.

LARGE PROFITS MADE IN NEW BUSINESS CENTER

North Central Section Transactions Are Reported.

Two transactions were reported in the new north central business district, one of them, a sale of Lincoln parkway frontage, south of Superior street, being of special importance because of the handsome profit taken in only a year's holding. It was the sale by W. M. Wright to Lucien T. Waller of the property 541 feet south of Superior street, east front, 54x150 feet, just north of the Marshall & Fox building.

Improved with Residences.

The property is improved with two three story and basement residences, and, while the consideration is withheld, the sale being subject to an incumbrance of $24,500, the actual figure is said to have been $1,400 a front foot net to the seller, or a total of $75,600. Mr. Wright purchased the property a year ago for $54,000, or at the rate of $1,000 a front foot.

The sale was negotiated by E. C. Waller Jr., the purchase being of a speculative character.

In Superior Street.

Another transaction of the same kind covers the property at the northeast corner of Rush and Superior streets. The lot fronts 44 1-3 feet, with a depth of 100 feet, and is improved with two residences. The property was sold by the estate of Henry W. Bishop to Agnes M. Martin, and the deal, which is stated to have been a cash one, names a consideration of $28,000. This purchase also is said to have been of a speculative character. The Bishop estate was represented by Emerson B. Tuttle, while the Bowes Realty company represented Mrs. Martin.

Former City Forester Sells His 380 Acre Farm

J. H. Prost, former superintendent of parks and city forester, has sold his farm of 380 acres on Milwaukee avenue near Half Day to Mrs. Rose B. Harter, and while the consideration is not disclosed, it is said to have been at the rate of about $275 an acre. Mrs. Harter gave in part payment a high grade three apartment building on fifty feet of ground on Sheridan road, some clear California property, and $71,000 cash and securities. E. F. Ringer represented Mr. Prost and Lloyd J. Long, Mrs. Harter.

Buys Plot as Site for Telephone Exchange

A plot 144x124 feet, north front, in Eighteenth place, 141 feet east of Loomis street, has been acquired by James L. McDonald from six different owners, the consideration being nominal. It is stated the plot will be used as a site for a new telephone exchange.

Building Permits.

Olympia-av., 6548, 1 story frame residence; A. Abbott, address not given; T. J. Reynertsen, arch.; C. B. Brooks, mas.; Milo Pearce Construction Co.	$	2,300
Palmer-st., 6564, 1 story frame residence; C. L. Johnson, 7000 Fullerton-av.; T. J. Reynertsen, arch.; mas. not let; Milo Pearce Construction Co., carp.		3,000
N. Long-av., 3100-56, 3 story brick public school, board of education, Tribune Bldg.; A. F. Hussander, arch.; C. E. Borsquist, car.; Paschen Bros., mas.		200,000
Belle Plaine-av., 5229, 1 story frame residence; C. Peterson, 2516 N. Artesian-av., arch.; not given; owner is mas. and carp.		2,000
W. Madison-st., 309-11, alterations to front and rear of bldg.; Cobb-Whyte-Lawrnnie Co., 309 W. Madison-st.; Brown & Walcott, arch.; mas. and carp. not given.		1,800
Diversey-av., 7109, 1 story frame residence; C. L. Johnson, 7000 Fullerton-av.; W. J. Reynertson, arch.; mas. not given; Milo Pearce Construction Co., carp.		1,400
East End-av., 7417-49, 1 story brick artificial ice plant; City Ice and Supply Co., 1516 E. 72d-st.; H. C. Christensen, arch.; E. W. Spraul & Co., mas. and carp.		85,000
S. Karlov-av., 4925, 2 story brick flats; J. Kussnow, 4925 S. Kaminski -av.; J. Zielek, arch.; J. Shatkowski, mas.; carp. not let.		4,500
N. Central-av., 1484, 1 story brick residence; W. C. McLennon, 4942 Walton-st.; arch. not given; owner is mas. and carp.		3,500
S. Kedzie-av., 3401-5, 2 and 1 story brick public bathhouse; city of Chicago; Charles E. Kollal, arch.; Paschent Bros., mas. and carp.		45,000

Heavy Run in Deals on Medium Sized Flats

There was a large run of medium sized flat deals. Among the more important of these was the sale by Gustav C. Andera, the builder, to John F. and Amanda C. Adams of the six flat at 6824-26 Clyde avenue, lot 60x125 feet, for a reported $31,000, subject to $19,000, the purchaser conveying in part payment the three flat building at 4416 Wabash avenue. Glatt & Price were the brokers.

The six apartment building, with 58x150 feet of ground, east front, in Palmer square, 100 feet north of Palmer avenue, has been sold by W. H. Banford to Harris Katz, consideration nominal, subject to $15,000, but the actual figure is said to have been $28,500.

Roy E. Knauer has sold to Henry H. Birkemeier the six apartment building at 6325-27 Magnolia avenue for a reported consideration of $25,000, the purchaser conveying in part payment 200 feet of vacant on Western avenue, valued at $10,000. Roy E. Knauer & Co. were the brokers.

The property at the northwest corner of Crawford avenue and Byron street, lot 100x173 feet, with flat improvements and other property, has been conveyed by Charles O. Race to Charles A. Helgren, the consideration being nominal, subject to an incumbrance of $20,000.

Ida Rosen has conveyed to Jacob Harris an undivided half interest in the property at the northeast corner of North Leavitt and Iowa streets, lot 50x104 feet, with flat improvements, subject to an incumbrance of $21,000.

The property at the southeast corner of Wood and Forty-eighth streets, lot 46x125 feet, with flat improvements, has been conveyed by Pelagia Kucharski to Roman J. Kowalski, a consideration of $10 being given, subject to an incumbrance of $15,400.

Erna Bassett has sold to George Spies the flat property at 5152 Michigan avenue, lot 30x161 feet, east front, with flat improvements, consideration nominal, subject to an incumbrance of $13,350.

INDORSES PLAN FOR VALUATION ON BOND ISSUES

The Chicago real estate board at its monthly meeting on Wednesday by a vote of 48 to 16 adopted the report of its valuation committee that it be authorized, as a special committee, to make valuations in connection with bond issue building loans.

The report was not adopted without a spirited discussion, however, in which Harry Goldstine, chairman of the committee; L. M. Smith, R. D. Hill, B. V. Kanaley, and others favored the plan, while George S. Eddy, Joseph Donnersberger, Thad H. Howe, and others earnestly opposed it. During the discussion the statement was made by Mr. Kanaley that in the mile square between Wilson and Foster avenue, Clark street and the lake, there were 4,238 vacant flats. The fact was cited as evidence of the overbuilding in the city, resulting from excessive loans.

In a report submitted by a special committee, Walter Mills, chairman, the recommendation was made that the school fund property, comprising about 100 acres south of Madison street, to Twelfth street, and west of Fifty-second avenue, and other scattered parcels, be disposed of, the Madison and Harrison street frontages to be leased for long terms as business property, and the rest to be sold. It is claimed that the maintenance of the property in its present condition is having a detrimental effect on surrounding property, retarding its development and injuring values. Other large tracts of school land comprise 270 acres in Austin, eighty acres in Cragin, and 640 acres at Clearing.

SMELTER PLANT TO BE ERECTED

The erection of a smelting plant on West Twenty-first place to cost $60,000 is involved in connection with a transfer filed for record yesterday. It will be erected by H. Kramer & Co., smelters, on 225x127 feet of ground, south front, 138 feet east of Loomis street. The property in question was first quitclaimed by S. W. Straus & Co. to Sidney A. Horner and by the latter conveyed to Kramer & Co., a nominal consideration being given.

E. H. Parnell Chosen Torrens Plan Examiner

Registrar Joseph F. Haas has announced the appointment of Edgar H. Parnell as chief examiner of titles in the Torrens office. Mr. Parnell has been one of the examiners in the office since 1911. Letters were received by Mr. Haas from J. F. Hecht, chairman of the Torrens committee of the Cook county real estate board; Louis A. Seeberger, a former president of the Chicago real estate board, and others expressing strong approval of the appointment.

Evanston Apartments Sold.

An interesting transaction in Evanston apartment property, made a matter of record, was the sale by G. W. Childs to Thomas J. Roche of the property at the northeast corner of Michigan avenue and Main street, lot 49x150 feet, consideration nominal, subject to an incumbrance of $37,000.

Real Estate Transfers.

Real estate transfers filed for record yesterday totaled 165, of which 135 were in the city and 30 outside, including 10 under the Torrens system. Transfers were as follows:

Rogers Park	8	South town	6
Jefferson	20	Hyde Park	12
Lake	27	West town	53
Stickney	3	Cicero	8
New Trier	1	Lyons	1
Worth	1	Niles	1
Calumet	3	Proviso	4
Maine	2	Thornton	2
Ridgeville	6	Barrington	1
Lake View	8	Wheeling	1
Schaumburg	2		

OUTSIDE DEALS FEW AND SMALL

With the exception of the Wabash avenue transactions, there was little of importance to note in outside business property, the showing comparing poorly with that of the previous week.

The business property at 3511-21 Lincoln avenue has been conveyed by B. G. Eiser and John W. Rechtenwald to Mathias Freres, consideration being nominal, subject to an incumbrance of $22,000. In this connection Mr. Freres conveyed to Mr. Rechtenwald the high grade six apartment building at 928-30 Lawrence avenue, consideration being nominal, subject to an incumbrance of $16,000. J. F. A. Nillis & Co. represented Mr. Freres and Edward Lang of G. W. Walker Mr. Eiser.

M. E. Greenebaum, trustee of the estate of G. L. Fiedler has sold to Samuel Bartelstein the property at the northwest corner of Twelfth street boulevard and Wood street, lot 50x83 feet, improved with a three story building containing two stores and twelve flats, for a reported consideration of $15,500. William A. Bond & Co. in connection with Krauter, Grannis & Co., were the brokers.

The property at the northwest corner of Sixty-third street and Western avenue, lot 99.6x125 feet, with store, flat, and office improvements, has been conveyed by W. F. Thomas, who took title to it a few months ago, to Emma S. Schmidt for a stated consideration of $21,500, subject to an incumbrance of $114,625.

List of Officers in Renting Agents' Body

The new Chicago Renting Agents' association which took definite form last week has a strong set of officers. They are: L. M. Smith, president; Henry E. Strassheim and F. E. Lackowski, vice presidents; Ivan O. Ackley, secretary; James J. Carroll, Paul E. Hartung, Theodor W. Buhmann, W. W. Baird; south side, Adolph F. Kramer, W. K. Young, F. W. Grapperhaus; west side, R. G. Badeaux, E. Wolterdorf, R. D. Westervelt. A committee consisting of C. R. Gleason, Louis Orr, and C. R. Bixby was appointed by President Smith to take up the coal shortage question with the mayor.

Gately Estate Takes Building.

The estate of John Gately has taken possession of the eight story office building at 37-39 East Adams street, between Wabash and Michigan avenues, and placed the management of the same with John R. Magill & Co.

Traveler to Be Speaker at Tuesday's Luncheon

At Tuesday's weekly luncheon of the Cook County Real Estate board at the Hotel Sherman James E. Brown, lawyer, lecturer, and traveler, will be the speaker. His subject is to be "Lincoln and Our Country." It will be illustrated by stereopticon views.

Cork Carpet at Richardson's

Cork Carpet is the best low price Floor Covering for

Gymnasiums, Billiard Halls, Lodge Rooms, Banks, Offices, Hospitals.

Employ Richardson Service and Avoid Labor Troubles.

Phone Harrison 6931

and salesman will call with samples and estimate your requirements.

C. R. McCOY, Mgr. Contract Dept.

Member Cook County Real Estate Board

O. W. Richardson & Co

The House of Good Values

Wabash Ave. and Congress St.

ROTOGRAVURE SECTION

Chicago Sunday Tribune.

CIRCULATION OVER 900,000 SUNDAY OVER 390,000 DAILY

THE WORLD'S GREATEST NEWSPAPER

FEBRUARY 11, 1917

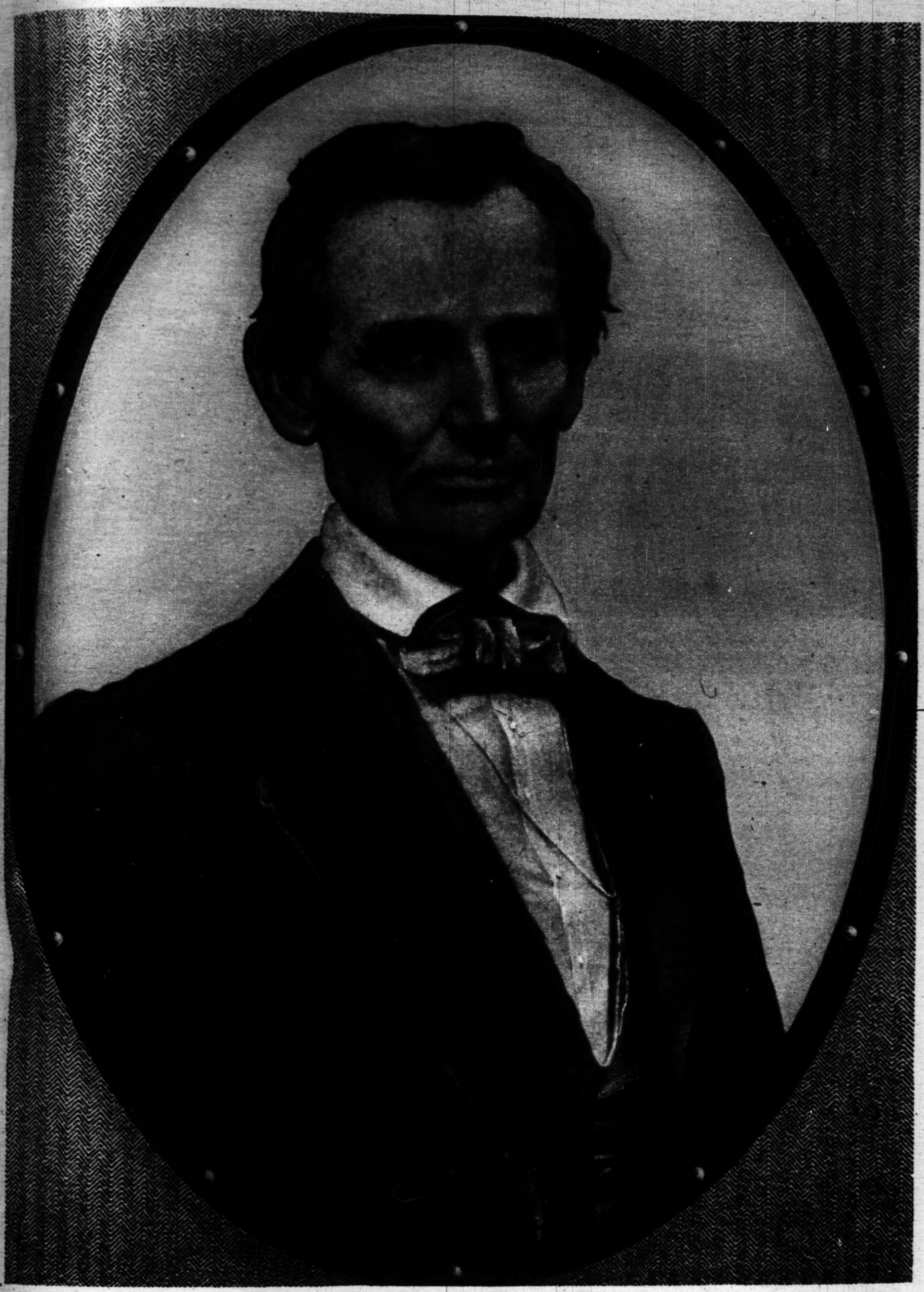

"THE PICTURE THAT MADE ME PRESIDENT," so wrote Abraham Lincoln of the above photograph. The debate with Douglas in 1858 had given Lincoln a national reputation, and he received many invitations to lecture. In February, 1860, he delivered his famous "Cooper Institute" speech before the Young Men's Republican club in New York. After the speech he was taken to Brady's studio, where he sat for the above portrait, which represents Lincoln as he appeared to his friends in Springfield, and which was used extensively in the campaign which resulted in his election as president. A picture of George Washington will appear on this page next Sunday in commemoration of Washington's birthday, Feb. 22.

THE ABOMINATION OF DESOLATION—Above is a section of the German lines on the Somme after it had been taken by the French. Trench ramparts have been wrecked, underground shelters caved in, and pits dug by giant shells. Below a British commissariat company is bivouacked in a quarter of terrific fighting on the Somme front, while the men are preparing a hasty meal before resuming the march to the front line. Each pit represents the explosion of a giant shell. (Photographs by the Central News Photo service.)

IN THE LIMELIGHT

AN HISTORIC PICTURE—The Austrian Hapsburgs on the balcony of Schwarzau castle on the day of the marriage of (2) Archduke Karl Franz and (1) Princess Zita of Parma. The murder of (3) Archduchess and (5) Archduke Ferdinand at Sarejevo precipitated the great war. The bridal pair in the photograph ascended the throne on the death of (4) Emperor Franz Josef.
(Photograph from the press bureau of the Austrian war minister.)

THREE HOHENZOLLERNS—The kaiser, Prince Henry of Prussia, and the German crown prince, from the latest photograph of them received from the Verdun front.
(Photograph copyright by the International Film Service.)

THE MADCAP DUCHESS of Westminster is thinking of abandoning her role as a Red Cross nurse in France and trying the stage again. She was on the stage once in her unsuccessful attempts to interest her husband as deeply as a popular actress interested him. She took up yachting, skiing, big game hunting and other sports, and failing in these to revive her husband's love she separated from him. The duke is one of the wealthiest of England's peers, owning 600 acres in the heart of London. He is a famous sportsman who has been cited for some wild deeds of daring in the present war. The duchess was Constance Cornwallis-West, daughter of the Mrs. Cornwallis-West, the principal figure in the recent war office scandal in London. Her sister is the Princess of Pless, and her sister-in-law the former Mrs. Patrick Campbell, the actress.
(Photograph by Central News Photo service.)

BELLE OF PALM BEACH—Mrs. Oscar Lewisohn, formerly Miss Edna May, a stage beauty, photographed on the sands of Palm Beach.
(Photograph copyright by Underwood & Underwood.)

IRVIN S. COBB AND MRS. COBB—Mr. Cobb allowing his corpulency about as much privacy as his famous goldfish.
(Photograph copyright by Underwood & Underwood.)

MR. AND MRS. GEORGE RANDOLPH CHESTER—Mr. Chester as a sort of oriental "Get-Rich-Quick" Wallingford, and Mrs. Chester as a Highland lass. (Photograph copyright by Underwood & Underwood.)

GEORG... the son of...

HOWARD CHANDLER CHRISTY AND MRS. NANCY PALMER—Mr. Christy and Mr. Chester did not change the same "get up" for the pose; it is just a rare instance in which author and illustrator showed team work. Mr. Christy, who is divorced from his first wife, and Mrs. Palmer, an artist's model, are engaged and are to be married soon.
(Photograph copyright by Underwood & Underwood.)

MISS FANNY HURST, the magazine writer, as the Queen of Sheba—or maybe as Cleopatra. (Photograph by Paul Thompson.)

MR. AN... WILL IF... producing ... ...ntage o... fiction. Wh... ...win, as In... her indus... ...d on the ... absorbing ... ...er.

Artists and Authors

The artists and illustrators' ball is one of the big annual events in New York. Most of the artists, authors, illustrators, and editors of the popular magazines attend it in costume. The ball this year, recently held, was the most brilliant on record for the organization. On these two pages are pictures of some of the best known persons who attended the affair.

GEORGE J. GOULD JR. AND MISS MARY SHUIT—Mr. Gould is the son of the railway magnate.
(Photograph copyright by Underwood & Underwood.)

JAMES MONTGOMERY FLAGG, as Josephus Daniels, secretary of the navy.
(Photograph copyright by Underwood & Underwood.)

WILL IRWIN, a literary corporation, ...ge of the total output of popular ..., as Inez Haynes Gillmore, built up ... the usual big business principle of ...
(Photograph by Paul Thompson.)

MISS CLARA TICE, sketch artist, as one of her own odalisques in black and white.
(Photograph by Paul Th...pson.)

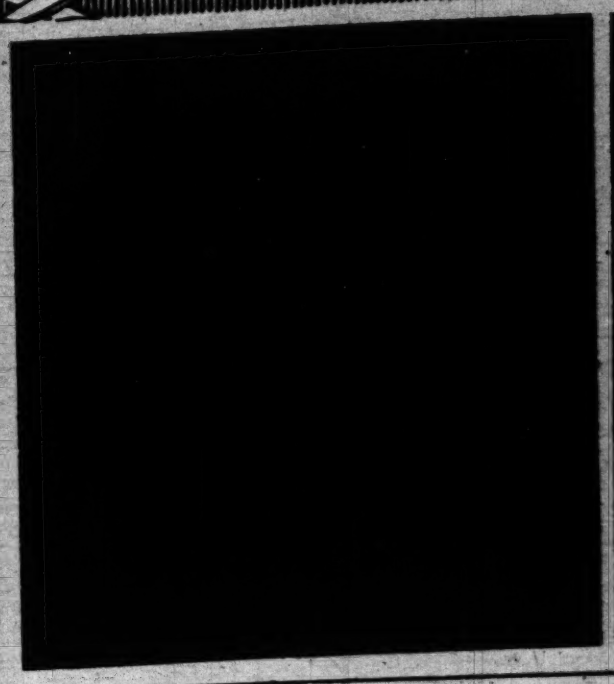

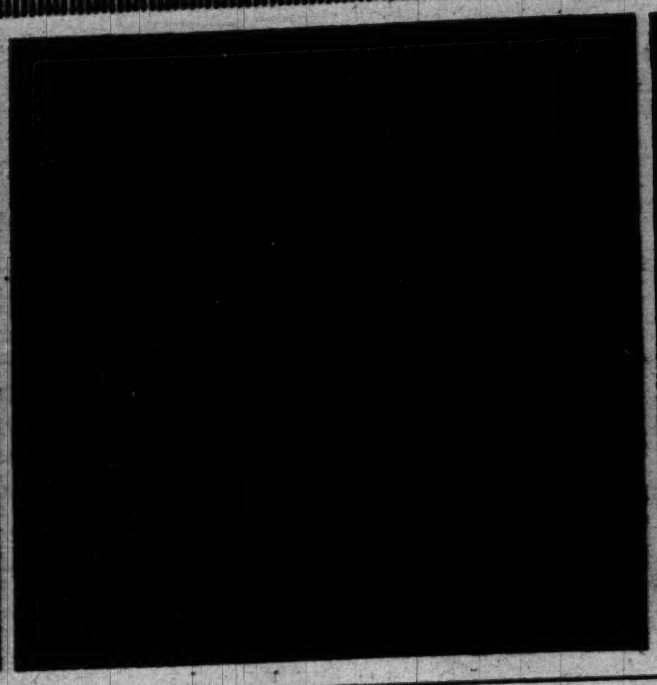

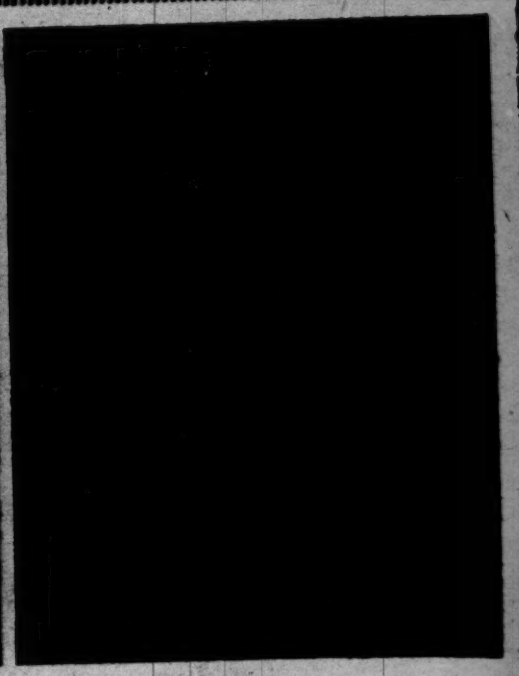

BRITISH TOMMIES LOST IN LONDON AT MID-DAY—Many soldiers, whose Christmas leaves had expired on Wednesday, Jan. 17, were found in various parts of London searching for the railway station. The fog which had settled down was almost impenetrable, the worst in many years. Soldiers said it was easier to get through German lines than to find their way about London on that day. A group that had tramped all day are shown in the third picture on their arrival at the station.
(Photographs from the London Daily Mirror and the London Sphere.)

HEIR TO MARY PICKFORD—Miss Mary Miles Minter, who is only 18 years old and therefore much younger than her more famous predecessor in ingenue roles, is the star of American-Mutual features, the latest of which is "The Gentle Intruder."

THE LEE CHILDREN—Jane, who can weep real, salty tears and act real stubborn for the camera, and Katherine, who can perfectly simulate her own sorrow as a child over the death of a sparrow, are real stars in Fox productions.

MRS. GERTRUDE ATHERTON, the novelist, having a look through the motion picture camera at Miss Nance O'Neil, who plays the heroine role in the first of Mrs. Atherton's novels to be screened, "Mrs. Balfame." Frank Powell, the producer, is in the background.

(Photographs from the Mutual Film corporation.)

START HIM OFF WITH THAT RUNKEL SMILE—

NEVER was a man that *didn't like* a piping hot cup of cocoa on a winter's morning—if it's the kind that hits the spot and satisfies!

And RUNKEL'S Cocoa is just that kind. It has a zip and a go in it—and a rich, gratifying, "chocolaty" taste that makes the cups come back for "more."

Just try RUNKEL'S on Hubby tomorrow morning—see how fast he takes to that smooth, delicious taste. You only have to go to your grocer and

Say **Runkel's Cocoa**

—the COCOA with that "Chocolaty" Taste

Runkel's Cocoa—being so much more finely powdered—dissolves more easily and completely, giving the full, natural "chocolaty" flavor of the rich cocoa beans. Food experts say a cocoa with 29% cocoa butter is too rich and indigestible, and that a cocoa with only 20% is "too lean." Runkel's has 24%—just right to give maximum nutriment with complete ease of digestion.

Try Runkel's—at any good grocer's. Or a Family Taste Size for trial direct from us for 10c in stamps. Ask for our new Book of Tasty Things—FREE for your grocer's name. Runkel Brothers, Inc., 420 West 30th Street, New York.

MALLINSON'S
Silks de Luxe

FASHION has definitely decided that sport wear of Mallinson's Silks de Luxe will dominate the 1917 styles. These silks—"Khaki-Kool" and "Meadow Brook Sport Satin,"—express the very spirit of sport with a wonderful collection of daring designs of becoming beauty and marked distinction.

When you wear Mallinson's Silks de Luxe, you do not look like every other woman;—every other woman wants to look like you.

At Fine Stores and in Fine Garments

H. R. MALLINSON & COMPANY
"The New Silks First"
NEW YORK PARIS
Makers of Pussy Willow and Indestructible Voile
(All trademarks Reg. in U. S. Pat. Off.)

THE NEW WAY TO MANICURE. READ HOW EASILY YOU CAN HAVE LOVELY, WELL-KEPT NAILS.

Why cutting ruins the cuticle

How you can keep it smooth and firm without cutting

START today to have the shapely, well-kept nails that make any hand beautiful. See how quickly, how easily you can have the most wonderful manicure—see how smooth and firm Cutex keeps your cuticle without trimming or cutting it; how lovely it makes your nails look!

See what specialists say

Dr. Murray, the famous specialist, says: "On no account trim the cuticle with scissors. This leaves a raw, bleeding edge, which will give rise to hangnails, and often makes the rim of flesh about the nail become sore and swollen."

Over and over, other specialists repeat the advice—"Do not trim the cuticle." "Under no circumstances should scissors or knife touch the cuticle." "Cutting is ruinous."

It was to meet this need for a ***harmless*** cuticle remover that the Cutex formula was prepared.

Removes surplus cuticle without cutting

Cutex completely does away with cuticle cutting; leaves the skin at the base of the nail smooth and firm, unbroken.

Today you will find that professional manicurists in the most fashionable New York hotels invariably use Cutex. Every one who understands the care of the nails finds that the Cutex method is the one simple, accurate way to care for the cuticle.

The new way to manicure

First, file your nails to the proper length and shape. The best professional manicurists say that it is now considered good form to give the nail an oval shape—that is, to have it conform to the shape of the finger tip, and to have the nail reach just to the top of the finger.

In the Cutex package you will find an orange stick and absorbent cotton. Wrap a little cotton around the end of the stick and dip it into the Cutex bottle. Then work the stick around the base of the nail, gently pushing back the cuticle. Almost at once you will find you can wipe off the dead surplus skin. Rinse the hands in clear water.

Then a touch of Cutex Nail White—a soft white cream which removes all discoloration from underneath the nails.

Cutex Nail Cake rubbed on the palm of the hand and passed quickly over the nails gives them a delightful polish. Should you wish an especially brilliant, long-lasting polish, apply Cutex Polishing Paste first, then the Nail Cake.

Janet Beecher, one of the best emotional actresses, says: "When I saw what a smooth edge Cutex gave my cuticle, how beautifully shaped it made the base of my nails, I bade my maid use it always."

Mary Nash (above), one of the most perfectly groomed women on the stage, says: "I don't see how I ever tolerated having my cuticle cut—Cutex makes my nails look so much better."

Gladys Hanson, noted for her beauty, has been quite properly described by Granville Barker as a perfect "Helen of Troy." Miss Hanson says: "Cutex is a revelation of what a manicure ought to be."

The first Cutex manicure makes a decided improvement

Until you use Cutex you cannot realize what a great improvement even one application makes; you cannot know how attractive your nails can be made to look.

After a few applications, no matter how ugly cuticle-cutting has made your nails, Cutex will soon give them the shapeliness and symmetry every one admires. Try it. See for yourself.

Where to get Cutex

Cutex manicure preparations are sold in all high-class drug stores and at the toilet goods counters of department stores.

Cutex comes in 50c bottles, with an introductory size at 25c. The 50c bottle is the more economical size to buy—it will last three times as long as the 25c bottle. Extra large size bottles, $1.00. Cutex Nail White is 25c. Cutex Nail Polish in cake, powder or paste form is also 25c. Cutex Cuticle Comfort, for sore or tender cuticle, is 25c. If your favorite store has not yet been supplied with Cutex, order direct from us and we will fill your order promptly.

Our Cutex Traveling Set at $1.00 is thoroughly practical and desirable, containing four Cutex preparations and flexible orange sticks and emery boards. A handy compact set. If your dealer hasn't it, order direct, sending his name and we will promptly send you your set.

NORTHAM WARREN
Dept. 1002, 9 West Broadway, New York

If you live in Canada, send 14c to MacLean, Benn & Nelson, Dept. 1002, 489 St. Paul St. West Montreal, for your sample and get Canadian prices.

This complete manicure set sent for 14 cents.

Send 14c today for this complete midget manicure set

Tear off the coupon now and send it to us with 14c—10c for the manicure set and 4c for postage and packing—and we will send you a complete midget manicure set containing trial sizes of Cutex Cuticle Remover, Cutex Nail White, Cutex Nail Cake (polish), Cutex Polishing Paste and Cutex Cuticle Comfort, together with orange sticks, emery boards and absorbent cotton. Enough for six "manicures." Send for it today.

PART FOUR
COMIC SECTION

The Chicago Sunday Tribune.

THE WORLD'S GREATEST NEWSPAPER

FEBRUARY 11, 1917

CIRCULATION
Over 600,000 Sunday
Over 330,000 Daily

HANS UND FRITZ

DER GOAT ISS GE-FIXED

by RUDOLPH DIRKS
Originator of the Katzenjammer Kids

BOBBY MAKE-BELIEVE

IMAGINES HE BUYS A VALENTINE.

OO, JIMINY CHRIS'MAS, AIN'T THAT A PEACH! I WISH I HAD THE PRICE AN' I'D BUY IT FOR VIRGINIA! SHE'D LIKE THAT ONE YOU BET!

15¢

YES, MR MAKE-BELIEVE, IT'S A BEAUTY, AND THE YOUNG LADY WILL CERTAINLY BE DELIGHTED.

ALL RIGHT, I'LL TAKE IT HERE'S THE MONEY. PUT IT IN A NICE WHITE ENVELOPE WITHOUT ANY FINGER MARKS ON IT.

IT WOULDN'T GO IN THE BOX, MISTER, SO I'VE BEEN WAITING FOR YOU. BE CAREFUL AN' DON'T BEND IT

NOT FOR THE WORLD!

SHE'S GOT IT!

I THINK IT'S JUST THE GRANDEST VALENTINE I EVER SAW

I KNEW YOU SENT IT BOBBY! YOU'RE THE ONLY BOY THAT WOULD SEND ME SUCH A PERFECTLY FINE ONE

TWASN'T MUCH. SAY, VIRGINIA, WOULD YOU GO RIDING IN MY AUTOMOBILE?

I'D JUST LOVE TO, BOBBY! I DIDN'T KNOW YOU HAD A CAR

I AIN'T, BUT I'M GOIN' TO GET ONE. I'M GOIN' TO WORK AFTER SCHOOL EVERY NIGHT AN' SATURDAYS AN' EARN A LOT OF MONEY AN' BUY ONE.

AT FIVE CENTS FOR TWO ARMFULS IT'S GOING TO TAKE A LONG WHILE TO GET ENOUGH FOR A CAR —

BUT IF I DO THIS SATURDAYS I'LL HAVE IT AFTER A WHILE AN' SHE SAID SHE'D WAIT

ILL TAKE IT!

IT'S A CLASSY LITTLE CAR, MR. MAKE-BELIEVE. WILL YOU DRIVE IT OR HAVE IT SENT?

THIS IS WONDERFUL, BOBBY! THE GRANDEST RIDE I EVER HAD!

I TOLD YOU I WOULD, DIDN'T I?

IT'S PERCIVAL BLY! I WOULDN'T SPEAK TO THE LITTLE SNIP!

GOOD ENOUGH FOR HIM! HE OUGHT TO GET SNUBBED. HE'S A SISSY!

WELL I S'POSE THERE'S NO USE THINKIN' ANY MORE ABOUT IT. I AIN'T GOT THE FIFTEEN CENTS!

15¢

Ting

MEET DOC YAK EVERY DAY IN THE DAILY TRIBUNE.

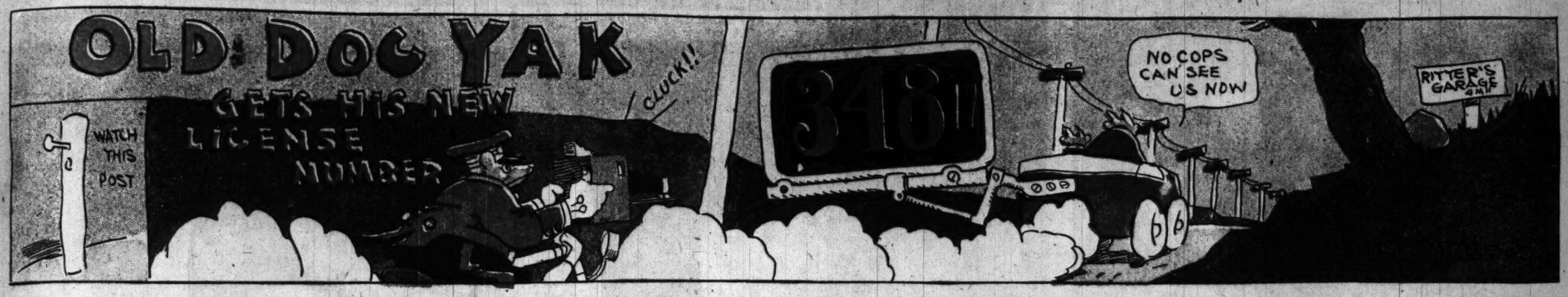

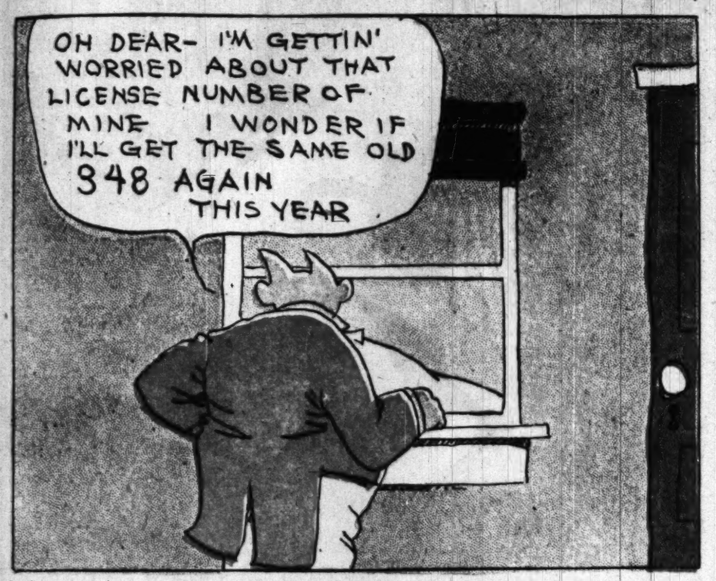

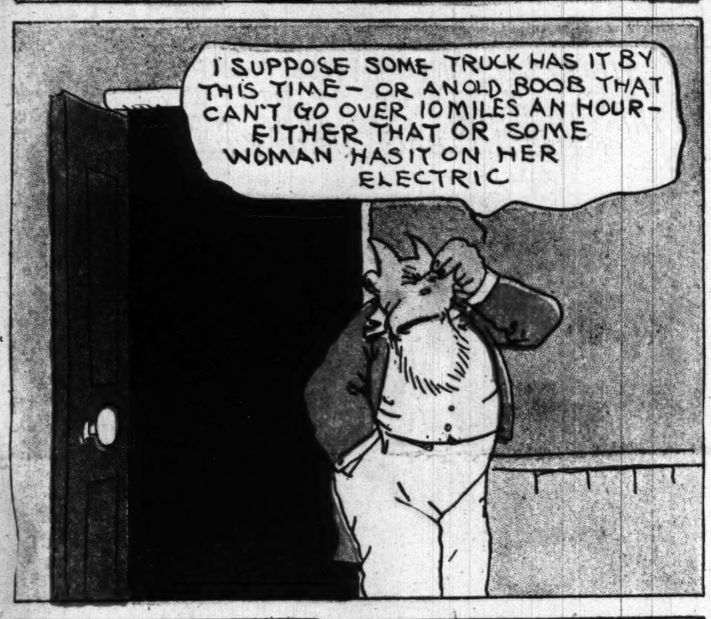

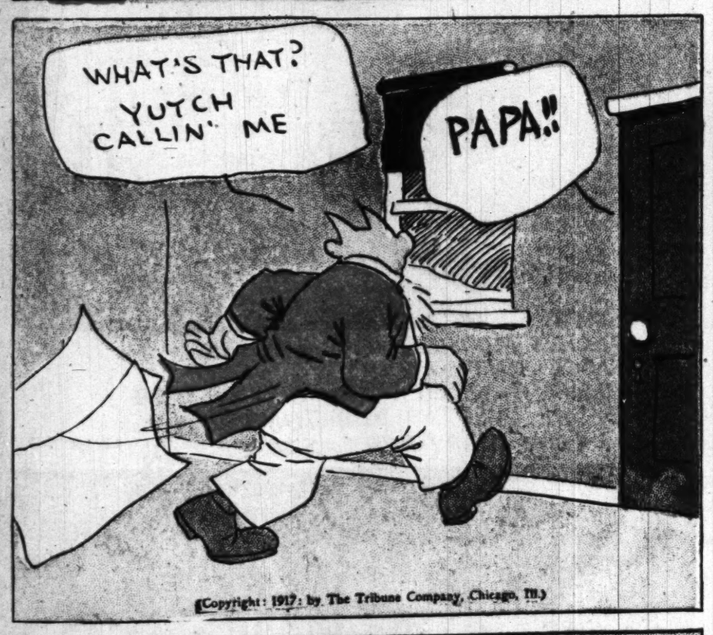

(Copyright: 1917: by The Tribune Company, Chicago, Ill.)

MAMMA'S ANGEL CHILD

DRAWN ESPECIALLY FOR ELEANOR AND ALICIA —— BY REQUEST ——

THIS IS ANOTHER TRUE STUNT "THAT AWFUL STARRING CHILD", MY NIECE, DID. Fancy Toss

ESTHER LIKE KITTEN ALWYS PLAYED WITH BLACK MITTEN

ESTHER WALKING ALL ALONE
SAID TO HERSELF SADLY,
"I WISH SOMEONE WOULD PLAY WITH ME.
I NEED COMP'NY BADLY!"

A CLEAN LITTLE NEIGHBOR BOY
DID HE HAVE A GERM? NO!
ALL HE ATE, WORE, DRANK, WAS B'ILED.
CALLED "HEY, ESTHER! WHAT HO!"

ESTHER BECKONED — WILLIE STOLE
'CROSS THE STREET SO STILL-LY.
THINKING SURE HE'D HEAR A CALL
"COME RIGHT BACK HERE WILLIE!"

HE WAS WILLING BUT NOT WISE
IN THE WAYS OF PLAYING.
WATCHED ESTHER WITH BIG ROUND EYES.
GREAT SURPRISE BETRAYING.
(HE'D NEVER BEEN ALLOWED TO PLAY WITH OTHER KIDDIES.)

ESTHER TRIED EACH GAME SHE KNEW
UNTIL SHE GREW WEARY.
THEN SHE SAID "THE THING TO DO
IS TO TEACH YOU, DEARIE!"
(SO SHE HID HIM IN THE ATTIC TO RETURN TO LATER)

WILLIE'S MOTHER MISSED HER
NICE ANTISEPTIC BOY SOON.
FRIGHT GAVE HER THE MAL DE MER!
O SHE WEPT A SAD TUNE!
(AND EVERY BODY STARTED TO HUMT.)

OUR OLD HOME

ESTHER NEVER SAID A WORD!
'CAUSE SHE THOUGHT IT BESTER.!
SUDDENLY A YELP WAS HEARD.
ALL WAS UP WITH ESTHER?!?!?!?

TO THE ATTIC WINDOW CAME
ANTISEPTIC WILLIE
SMEARED ALL O'ER WITH DUST AND WEBS.
LOOKING JUST AS SILLY!

WELL — ALL TURNED TO ESTHER WITH
ANGRY EXCLAMATION!!!
CRIED "YOUNG LADY, SO THIS HAS
BEEN YOUR OCCUPATION!!"
ESTHER SAID "I MEANT TO
TEACH HIM HOW TO PLAY.
WHEN HE KNEW HOW, THEN
I MEANT TO SEND HIM HOME SOME DAY!"

PART FIVE
COLOR SECTION

The Chicago Sunday Tribune.
THE WORLD'S GREATEST NEWSPAPER
FEBRUARY 11, 1917

CIRCULATION
Over 600,000 Sunday
Over 350,000 Daily

THE STORK
by KARL SPITZWEG

By LOUISE JAMES BARGELT.

"The Stork," by Karl Spitzweg.
(1808-1885.)

KARL SPITZWEG of Munich, Germany, surveyed life with a joyful smile of satisfaction. People amused and interested him. He enjoyed all classes keenly but the bourgeoisie were his favorites. He adored their homely oddities, their flagrant eccentricities, the workings of their undraped feelings and emotions.

This "Stork" is excellently illustrative of the best of Spitzweg's work. There is the hint of blue sky, the suggestion of village life, the playing of small children. Spitzweg preferred a canvas of this shape, adapting the narrow panel effects to the scenes he depicted.

He is by far the most representative artist of Germany between the years 1830 and 1850. Extremely simple in his life and tastes, his work possesses the same characteristically unpretentious quality. His natural emotion and sensitiveness saved him from glacial classicism which pervaded artistic circles during the period of his early training and made him a master in the depicting of simple country life and people.

Spitzweg was a poet as well as a painter in the point of view with which he treated humanity. The deep, impenetrable serenity with which he looked upon the world and the things and creatures thereof has never been excelled. He understood nature in all its phases, but he chose the light, the humorous, the cheerful, and the kindly for his artistic reproductions.

Another famous painting will be reproduced next Sunday.

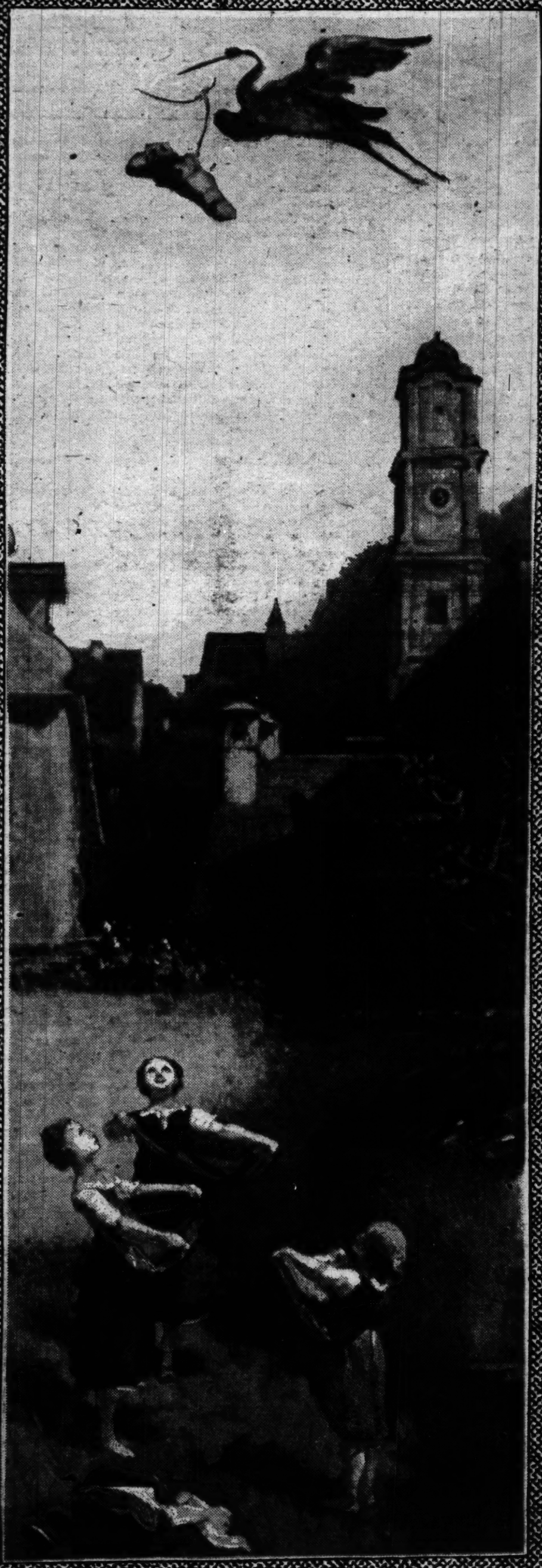

The SON OF THE WOLF

by JACK LONDON

The late Jack London is considered by many critics the greatest writer of tales of sea and frontier life that this country has produced. His stories of Alaskan mining camps, lumberjacks, and hardy seamen are classics. This is the second of a new series of short stories by Jack London to be published by "The Tribune," one story appearing every Sunday. The series comprise the best stories London ever wrote; they are virile, red-blooded tales with the tang of sea salt in them, the icy breath of the Yukon about them, and living men and women as part and parcel of them.

MAN rarely places a proper valuation upon his womankind, at least not until deprived of them. He has no conception of the subtle atmosphere exhaled by the sex feminine so long as he bathes in it; but let it be withdrawn, and an ever growing void begins to manifest itself in his existence, and he becomes hungry, in a vague sort of way, for a something so indefinite that he cannot characterize it. If his comrades have no more experience than himself, they will shake their heads dubiously and dose him with strong physic. But the hunger will continue and become stronger; he will lose interest in the things of his everyday life and wax morbid; and one day, when the emptiness has become unbearable, a revelation will dawn upon him.

In the Yukon country, when this comes to pass, the man usually provisions a poling boat, if it be summer, and if winter harnesses his dogs, and heads for the southland. A few months later, supposing him to be possessed of a faith in the country, he returns with a wife to share with him in that faith, and incidentally in his hardships. This but serves to show the innate selfishness of man. It also brings us to the trouble of "Scruff" Mackenzie, which occurred in the old days, before the country was stampeded and staked by a tidal wave of che-cha-quas, and when the Klondike's only claim to notice was its salmon fisheries.

Scruff Mackenzie bore the earmarks of a frontier birth and a frontier life. His face was stamped with twenty-five years of incessant struggle with nature in her wildest moods—the last two, the wildest and hardest of all, having been spent in groping for the gold which lies in the shadow of the arctic circle. When the yearning sickness came upon him he was not surprised, for he was a practical man and had seen other men thus stricken. But he showed no sign of his malady, save that he worked harder. All summer he fought mosquitoes and washed the sure thing bars of the Stuart river for a double grub stake. Then he floated a raft of house logs down the Yukon to Forty Mile, and put together as comfortable a cabin as any the camp could boast of. In fact, it showed such cozy promise that many men elected to be his partner and to come and live with him. But he crushed their aspirations with rough speech, peculiar for its strength and brevity, and bought a double supply of grub from the trading post.

As has been noted, Scruff Mackenzie was a practical man. If he wanted a thing he usually got it, but in doing so went no farther out of his way than was necessary. Though a son of toil and hardship, he was averse to a journey of 600 miles on the ice, a second of 2,000 miles on the ocean, and still a third 1,000 miles or so to his last stamping grounds—all in the mere quest of a wife. Life was too short. So he rounded up his dogs, lashed a curious freight to his sled, and faced across the divide whose westward slopes were drained by the head reaches of the Tanana.

He was a sturdy traveler, and his wolf dogs could work harder and travel farther on less grub than any other team in the Yukon. Three weeks later he strode into a hunting camp of the Upper Tanana Sticks. They marveled at his temerity, for they had a bad name and had been known to kill white men for as trifling a thing as a sharp ax or a broken rifle. But he went among them single handed, his bearing being a delicious composite of humility, familiarity, sangfroid, and insolence. It required a deft hand and deep knowledge of the barbaric mind effectually to handle such diverse weapons; but he was a past master in the art, knowing when to conciliate and when to threaten with Jovelike wrath.

He first made obeisance to the Chief Thling-Tinneh, presenting him with a couple of pounds of black tea and tobacco, and thereby winning his most cordial regard. Then he mingled with the men and maidens, and that night gave a potlach. The snow was beaten down in the form of an oblong, perhaps 100 feet in length and quarter as many across. Down the center a long fire was built, while either side was carpeted with spruce boughs. The lodges were forsaken, and the five score or so members of the tribe gave tongue to their folk chants in honor of their guest.

Scruff Mackenzie's two years had taught him the not many hundred words of their vocabulary, and he had likewise conquered their deep gutturals, their Japanese idioms, constructions, and honorific and agglutinative particles. So he made oration after their manner, satisfying their instinctive poetry love with crude flights of eloquence and metaphorical contortions. After Thling-Tinneh and the Shaman had responded in kind, he made trifling presents to the menfolk, joined in their singing, and proved an expert in their fifty-two stick gambling game.

And they smoked his tobacco and were pleased. But among the younger men there was a defiant attitude, a spirit of braggadocio, easily understood by the raw insinuations of the toothless squaws and the giggling of the maidens. They had known few white men, "Sons of the Wolf," but from those few they had learned strange lessons.

Nor had Scruff Mackenzie, for all his seeming carelessness, failed to note these phenomena. In truth, rolled in his sleeping furs, he thought it all over, thought seriously, and emptied many pipes in mapping out a campaign. One maiden only had caught his fancy—none other than Zarinska, daughter of the chief. In features, form, and poise, answering more nearly to the white man's type of beauty, she was almost an anomaly among her tribal sisters. He would possess her, make her his wife, and name her—ah, he would name her Gertrude! Having thus decided, he rolled over on his side and dropped off to sleep, a true son of his all conquering race.

It was slow work and a stiff game; but Scruff Mackenzie maneuvered cunningly, with an unconcern which served to puzzle the Sticks. He took great care to impress the men that he was a sure shot and a mighty hunter, and the camp rang with his plaudits when he brought down a moose at 600 yards. Of a night he visited in Chief Thling-Tinneh's lodge of moose and cariboo skins, talking big and dispensing tobacco with a lavish hand. Nor did he fail to likewise honor the Shaman; for he realized the medicine man's influence with his people, and was anxious to make of him an ally. But that worthy was high and mighty, refused to be propitiated, and was unerringly marked down as a prospective enemy.

"—— and a bone barbed arrow passed into the breast of the Bear."

Though no opening presented for an interview with Zarinska, Mackenzie stole many a glance to her, giving fair warning of his intent. And well she knew, yet coquettishly surrounded herself with a ring of women whenever the men were away and he had a chance. But he was in no hurry; besides, he knew she could not help but think of him, and a few days of such thought would only better his suit.

At last, one night, when he deemed the time to be ripe, he abruptly left the chief's smoky dwelling and hastened to a neighboring lodge. As usual, she sat with squaws and maidens about her, all engaged in sewing moccasins and beadwork. They laughed at his entrance, and badinage, which linked Zarinska to him, ran high. But one after the other they were unceremoniously bundled into the outer snow, whence they hurried to spread the tale through all the camp.

His cause was well pleaded, in her tongue, for she did not know his, and at the end of two hours he rose to go.

"So Zarinska will come to the white man's lodge? Good! I go now to have talk with thy father, for he may not be so minded. And I will give him many tokens; but he must not ask too much. If he say no? Good! Zarinska shall yet come to the white man's lodge."

He had already lifted the skin flap to depart, when a low exclamation brought him back to the girl's side. She brought herself to her knees on the bearskin mat, her face aglow with true Eve light, and shyly unbuckled his heavy belt. He looked down, perplexed, suspicious, his ears alert for the slightest sound without. But her next move disarmed his doubt, and he smiled with pleasure. She took from her sewing bag a moosehide sheath, brave with bright beadwork, fantastically designed. She drew his great hunting knife, gazed reverently along the keen edge, half tempted to try it with her thumb, and shot it into place in its new home. Then she slipped the sheath along the belt to its customary resting place, just above the hip.

For all the world it was like a scene of olden time—a lady and her knight. Mackenzie drew her up full height and swept her red lips with his mustache—the, to her, foreign caress of the Wolf. It was a meeting of the stone age and the steel.

There was a thrill of excitement in the air as Scruff Mackenzie, a bulky bundle under his arm, threw open the flap of Thling-Tinneh's tent. Children were running about in the open, dragging dry wood to the scene of the potlach, a babble of women's voices was growing in intensity, the young men were consulting in sullen groups, while from the Shaman's lodge rose the eerie sounds of an incantation.

The chief was alone with his blear eyed wife, but a glance sufficed to tell Mackenzie that the news was already told. So he plunged at once into the business, shifting the beaded sheath prominently to the fore as advertisement of the betrothal.

"O Thling-Tinneh, mighty chief of the Sticks and the land of the Tanana, ruler of the salmon and the bear, the moose and the cariboo! The white man is before thee with a great purpose. Many moons has his lodge been empty, and he is lonely. And his heart has eaten itself in silence, and grown hungry for a woman to sit beside him in his lodge, to meet him from the hunt with warm fire and good food. He has heard strange things, the patter of baby moccasins and the sound of children's voices. And one night a vision came upon him, and he beheld the Raven, who is thy father, the great Raven, who is the father of all the Sticks. And the Raven spake to the lonely white man, saying: 'Bind thou thy moccasins upon thee, and gird thy snowshoes on, and lash thy sled with food for many sleeps and fine tokens for the Chief Thling-Tinneh. For thou shalt turn thy face to where the midspring sun is wont to sink below the land, and journey to this great chief's hunting grounds. There thou shalt make big presents, and Thling-Tinneh, who is my son, shall become to thee as a father. In his lodge there is a maiden into whom I breathed the breath of life for thee. This maiden shalt thou take to wife.'

"O chief, thus spake the great Raven; thus do I lay many presents at thy feet; thus am I come to take thy daughter!"

The old man drew his furs about him with crude consciousness of royalty, but delayed reply while a youngster crept in, delivered a quick message to appear before the council, and was gone.

"O white man, whom we have named Moose Killer, also known as the Wolf, and the Son of the Wolf! We know thou comest of a mighty race; we are proud to have thee our potlach guest; but the king salmon does not mate with the dog salmon, nor the Raven with the Wolf."

"Not so!" cried Mackenzie. "The daughters of the Raven have I met in the camps of the Wolf—the squaw of Mortimer, the squaw of Tregidgo, the squaw of Barnaby, who came two ice-runs back, and I have heard of other squaws, though my eyes beheld them not."

"Son, your words are true; but it were evil mating, like the water with the sand, like the snowflake with the sun. But met you one Mason and his squaw? No? He came ten ice-runs ago—the first of all the Wolves. And with him there was a mighty man, straight as a willow shoot, and tall; strong as the bald faced grizzly, with a heart like the full summer moon; his——"

"O!" interrupted Mackenzie, recognizing the well known northland figure—"Malemute Kid!"

"The same—a mighty man. But saw you aught of the squaw? She was full sister to Zarinska."

"Nay, chief; but I have heard. Mason—far, far to the north, a spruce tree, heavy with years, crushed out his life beneath. But his love was great, and he had much gold. With this, and her boy, she journeyed countless sleeps toward the winter's noonday sun, and there she yet lives—no biting frost, no snow, no summer's midnight sun, no winter's noonday night."

A second messenger interrupted with imperative summons from the council. As Mackenzie threw him into the snow he caught a glimpse of the swaying forms before the council fire, heard the deep basses of the men in rhythmic chant, and knew the Shaman was fanning the anger of his people.

"Come! I wish thy child. And now. See! here are tobacco, tea, many cups of sugar, warm blankets, handkerchiefs, both good and large; and here, a true rifle, with many bullets and much powder."

"Nay," replied the old man, struggling against the great wealth spread before him. "Even now are my people come together. They will not have this marriage."

"But thou art chief."

"Yet do my younger men rage because the Wolves have taken their maidens so that they may not marry."

"Listen, O Thling-Tinneh! Ere the night has passed into the day, the Wolf shall face his dogs to the mountains of the east and fare forth to the country of the Yukon. And Zarinska shall break trail for his dogs."

"And ere the night has gained its middle, my young men may fling to the dogs the flesh of the Wolf, and his bones be scattered in the snow till the springtime lay them bare."

It was threat and counter threat. Mackenzie's bronzed face flushed darkly. He raised his voice. The old squaw, who till now had sat an impassive specator, made to creep by him for the door. The song of the men broke suddenly, and there was a hubbub of many voices as he whirled the old woman roughly to her couch of skins.

"Again I cry—listen, O Thling-Tinneh! The Wolf dies with teeth fast locked, and with him there shall sleep ten of thy strongest men—men who are needed, for the hunting is but begun, and the fishing is not many moons away. And again, of what profit should I die? I know the custom of thy people; thy share of my wealth shall be very small. Grant me thy child, and it shall

all be thine. And yet again, my brothers will come, and they are many, and their maws are never filled; and the daughters of the Raven shall bear children in the lodges of the Wolf. My people are greater than thy people. It is destiny. Grant, and all this wealth is thine."

Moccasins were crunching the snow without. Mackenzie threw his rifle to cock, and loosened the twin Colts in his belt.

"Grant, O chief!"

"And yet will my people say no."

"Grant, and the wealth is thine. Then shall I deal with thy people after."

"The Wolf will have it so. I will take his tokens, but I would warn him."

Mackenzie passed over the goods, taking care to clog the rifle's ejector, and capping the bargain with a kaleidoscopic silk kerchief. The Shaman and half a dozen young braves entered, but he shouldered boldly among them and passed out.

"Pack!" was his laconic greeting to Zarinska as he passed her lodge and hurried to harness his dogs. A few minutes later he swept into the council at the head of the team, the woman by his side. He took his place at the upper end of the oblong, by the side of the chief. To his left, a step to the rear, he stationed Zarinska—her proper place. Besides, the time was ripe for mischief, and there was need to guard his back.

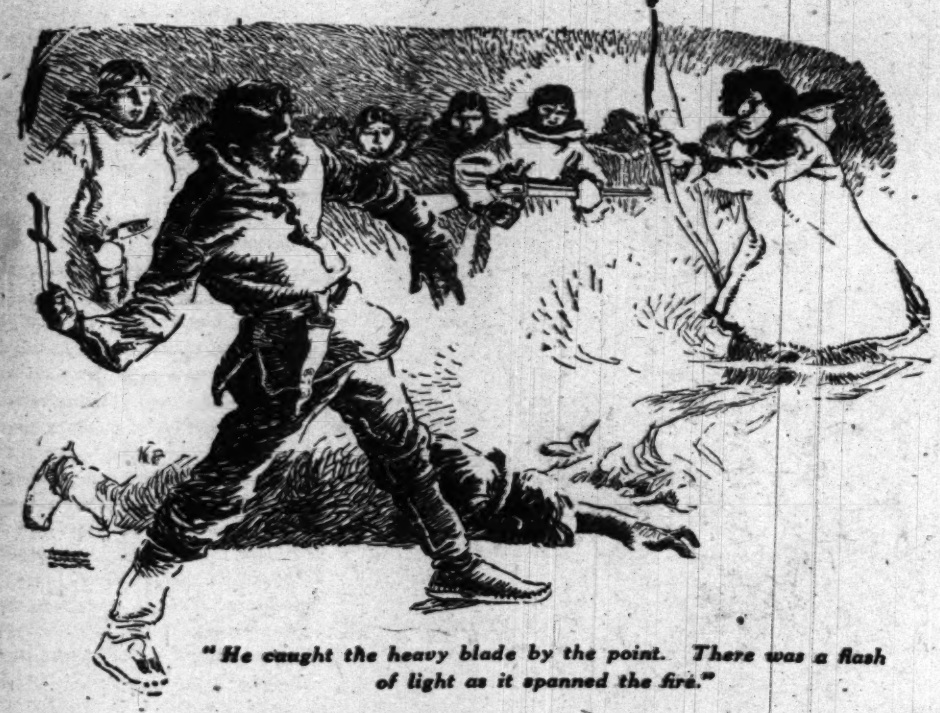

"He caught the heavy blade by the point. There was a flash of light as it spanned the fire."

On either side the men crouched to the fire, their voices lifted in a folk chant out of the forgotten past. Full of strange, halting cadences and haunting recurrences, it was not beautiful. "Fearful" may inadequately express it. At the lower end, under the eye of the Shaman, danced half a score of women. Stern were his reproofs to those who did not wholly abandon themselves to the ecstasy of the rite. Half hidden in their heavy masses of raven hair, all disheveled and falling to their waists, they slowly swayed to and fro, their forms rippling to an ever changing rhythm.

It was a weird scene; an anachronism. To the south the nineteenth century was reeling off the few years of its last decade; here flourished man primeval, a shade removed from the prehistoric cave dweller, a forgotten fragment of the older world. The tawny wolf dogs sat between their skin clad masters or fought for room, the firelight cast backward from their red eyes and slavered fangs. The woods, in ghostly shroud, slept on unheeding. The White Silence, for the moment driven to the rimming forest, seemed ever crushing inward; the stars danced with great leaps, as is their wont in the time of the Great Cold; while the Spirits of the Pole trailed their robes of glory athwart the heavens.

Scruff Mackenzie dimly realized the wild grandeur of the setting as his eyes ranged down the fur fringed sides in quest of missing faces. They rested for a moment on a newborn babe, suckling at his mother's naked breast. It was 40 below—70 and odd degrees of frost. He thought of the tender women of his own race, and smiled grimly. Yet from the loins of some such tender woman had he sprung with a kingly inheritance—an inheritance which gave to him and his dominance over the land and sea, over the animals and the peoples of all the zones. Single handed and against five score, girt by the arctic winter, far from his own, he felt the prompting of his heritage, the desire to possess, the wild danger love, the thrill of battle, the power to conquer or to die.

The singing and the dancing ceased, and the Shaman flared up in rude eloquence. Through the sinuosities of their vast mythology, he worked cunningly upon the credulity of his people. The case was strong. Opposing the creative principles as embodied in the Crow and the Raven, he stigmatized Mackenzie as the Wolf, the fighting and the destructive principle. Not only was the combat of these forces spiritual, but men fought, each to his totem. They were the children of Jelchs, the Raven, the Promethean firebringer; Mackenzie was the child of the Wolf; or, in other words, the devil. For them to bring a truce to this perpetual warfare, to marry their daughters to the arch-enemy, were treason and blasphemy of the highest order. No phrase was harsh, nor figure vile enough in branding Mackenzie as a sneaking interloper and emissary of Satan. There was a subdued, savage roar in the deep chests of his listeners as he took the swing of his peroration.

"Ay, my brothers, Jelchs is all-powerful! Did he not bring heaven born fire that we might be warm? Did he not draw the sun, moon, and stars from their holes that we might see? Did he not teach us that we might fight the spirits of famine and of frost? But now Jelchs is angry with his children, and they are grown to a handful, and he will not help. For they have forgotten him, and done evil things, and trod bad trails, and taken his enemies into their lodges to sit by their fires. And the Raven is sorrowful at the wickedness of his children; but when they shall rise up and show they have come back, he will come out of the darkness to aid them. O brothers! the fire bringer has whispered messages to thy Shaman; the same shall ye hear. Let the young men take the young women to their lodges; let them fly at the throat of the Wolf; let them be undying in their enmity! Then shall their women become fruitful, and they shall multiply into a mighty people! And the Raven shall lead great tribes of their fathers and their fathers' fathers from out of the north; and they shall beat back the Wolves till they are as last year's camp fires; and they shall again come to rule over all the land! 'Tis the messgae of Jelchs, the Raven."

This foreshadowing of the Messiah's coming brought a hoarse howl from the Sticks as they leaped to their feet. Mackenzie slipped the thumbs of his mittens and waited. There was a clamor for the Fox, not to be stilled till one of the young men stepped forward to speak.

A great streamer of fire, the aurora borealis, purple, green, and yellow, shot across the zenith, bridging horizon to horizon. With head thrown back and arms extended he swayed to his climax.

Though pandemonium raged about him, Scruff Mackenzie held his ground. Aware how useless was the rifle at close quarters, he slipped both holsters to the fore, ready for action, and drew his mittens till his hands were barely shielded by the elbow gauntlets. He knew there was no hope in attack en masse, but, true to his boast, was prepared to die with teeth fast locked. But the Bear restrained his comrades, beating back the more impetuous with his terrible fist.

As the tumult began to die away Mackenzie shot a glance in the direction of Zarinska. It was a superb picture. She was leaning forward on her snowshoes, lips apart and nostrils quivering, like a tigress about to spring. Her great black eyes were fixed upon her tribesmen, in fear and in defiance. So extreme the tension she had forgotten to breathe. With one hand pressed spasmodically against her breast and the other as tightly gripped about the dog whip, she was as turned to stone. Even as he looked relief came to her. Her muscles loosened; with a heavy sigh she settled back, giving him a look of more than love.

Thling-Tinneh was trying to speak, but his people drowned his voice. Then Mackenzie strode forward. The Fox opened mouth to a piercing yell, but so savagely did Mackenzie whirl upon him that he shrank back, his larynx all a-gurgle with suppressed sound. His discomfiture was greeted with roars of laughter, and served to soothe his fellows to a listening mood.

"Brothers! The white man, whom ye have chosen to call the Wolf, came among you with fair words. He was not like the Innuit; he spoke not lies. He came as a friend, as one who would be a brother. But your men have had their say, and the time for soft words is past. First, I will tell you that the Shaman has an evil tongue and is a false prophet, that the messages he spake are not those of the fire bringer. His ears are locked to the voice of the Raven, and out of his own head he weaves cunning fancies; and he has made fools of you. He has no power. When the dogs were killed and eaten and your stomachs were heavy with untanned hide and strips of moccasins; when the old men died, and the old women died, and the babes at the dry dugs of the mothers died; when the land was dark and ye perished as do the salmon in the fall; ay, when the famine was upon you, did the Shaman bring reward to your hunters? Did the Shaman put meat in your bellies? Again I say, the Shaman is without power. Thus! I spit upon his face!"

Though taken aback by the sacrilege, there was no uproar. Some of the women were even frightened, but among the men there was an uplighting, as thought in preparation or anticipation of the miracle. All eyes were turned upon the two central figures. The priest realized the crucial moment, felt his power tottering, opened his mouth in denunciation, but fled backward before the truculent advance, upraised fist, and flashing eyes of Mackenzie. He sneered and resumed.

"Was I stricken dead? Did the lightning burn me? Did the stars fall from the sky and crush me? Pish! I have done with the dog. Now will I tell you of my people, who are the mightiest of all the peoples, who rule in all the lands. At first we hunt as I hunt, alone. After that we hunt in packs; and at last, like the cariboo run, we sweep across all the land. Those whom we take into our lodges live; those who will not come die. Zarinska is a comely maiden, full and strong, fit to become the mother of Wolves. Though I die, such shall she become; for my brothers are many, and they will follow the scent of my dogs. Listen to the law of the Wolf: 'Whoso taketh the life of one Wolf, the forfeit shall ten of his people pay.' In many lands has the price been paid; in many lands shall it yet be paid.

"Now will I deal with the Fox and the Bear. It seems they have cast eyes upon the maiden. So? Behold, I have bought her! Thling-Tinneh leans upon the rifle; the goods of purchase are by his fire. Yet will I be fair to the young men. To the Fox, whose tongue is dry with many words, will I give of tobacco five long plugs. Thus will his mouth be wetted that he may make much noise in the council. But to the Bear, of whom I am well proud, will I give of blankets two; of flour, twenty cups; of tobacco, double that of the Fox; and if he fare with me over the mountains of the east, then will I give him a rifle, mate to Thling-Tinneh's. If not? Good! The Wolf is weary of speech. Yet once again will he say the law: 'Whoso taketh the life of one Wolf, the forfeit shall ten of his people pay.'"

Mackenzie smiled as he stepped back to his old position, but at heart he was full of trouble. The night was yet dark. The girl came to his side, and he listened closely as she told of the Bear's battle tricks with the knife.

The decision was for war. In a trice scores of moccasins were widening the space of beaten snow by the fire. There was much chatter about the seeming defeat of the Shaman some averred he had but withheld his power, while others conned past events and agreed with the Wolf. The Bear came to the center of the battle ground, a long naked hunting knife of Russian make in his hand. The Fox called attention to Mackenzie's revolvers; so he stripped his belt, buckling it about Zarinska, into whose hands he also intrusted his rifle. She shook her head that she could not shoot—small chance had a woman to handle such precious things.

"Then, if danger come by my back, cry aloud, 'My husband!' No; thus, 'My husband!'"

He laughed as she repeated it, pinched her cheek, and reëntered the circle. Not only in reach and stature had the Bear the advantage of him, but his blade was longer by a good two inches. Scruff Mackenzie had looked into the eyes of men before, and he knew it was a man who stood against him; yet he quickened to the glint of light on the steel, to the dominant pulse of his race.

Time and again he was forced to the edge of the fire or the deep snow, and time and again, with the foot tactics of the pugilist, he worked back to the center. Not a voice was lifted in encour gement, while his antagonist was heartened with applause, suggestions, and warnings. But his teeth only shut the tighter as the knives clashed together, and he thrust or eluded with a coolness born of conscious strength. At first he felt compassion for his enemy; but this fled before the primal instinct of life, which in turn gave way to the lust of slaughter. The ten thousand years of culture fell from him, and he was a cave dweller, doing battle for his female.

Twice he pricked the Bear, getting away unscathed; but the third time caught, and to save himself free hands closed on fighting hands, and they came together. Then did he realize the tremendous strength of his opponent. His muscles were knotted in painful lumps, and cords and tendons threatened to snap with the strain; yet nearer and nearer came the Russian steel. He tried to break away, but only weakened himself. The fur clad circle closed in, certain of and anxious to see the final stroke. But with wrestler's trick, swinging partly to the side, he struck at his adversary with his head. Involuntarily the Bear leaned back disturbing his center of gravity. Simultaneous with this Mackenzie tripped properly and threw his whole weight forward, hurling him clear through the circle into the deep snow. The Bear floundered out and came back full tilt.

"O, my husband!" Zarinska's voice rang out, vibrant with danger.

To the twang of a bowstring Mackenzie swept low to the ground, and a bone barbed arrow passed over him into the breast of the Bear, whose momentum carried him over his crouching foe. The next instant Mackenzie was up and about. The Bear lay motionless, but across the fire was the Shaman, drawing a second arrow.

Mackenzie's knife leaped short in the air. He caught the heavy blade by the point. There was a flash of light as it spanned the fire. Then the Shaman, the hilt alone appearing without his throat, swayed a moment and pitched forward into the glowing embers.

Click! click!—the Fox had possessed himself of Thling-Tinneh's rifle and was vainly trying to throw a shell into place. But he dropped it at the sound of Mackenzie's laughter.

"So the Fox has not learned the way of the plaything? He is yet a woman. Come! Bring it, that I may show thee!"

The Fox hesitated.

"Come, I say!"

He slouched forward like a beaten cur.

"Thus and thus; so the thing is done." A shell flew into place and the trigger was at cock as Mackenzie brought it to shoulder.

"The Fox has said great deeds were afoot this night, and he spoke true. There have been great deeds, yet least among them were those of the Fox. Is he still intent to take Zarinska to his lodge? Is he minded to tread the trail already broken by the Shaman and the Bear? No? Good!"

Mackenzie turned contemptuously, and drew his knife from the priest's throat.

"Are any of the young men so minded? If so, the Wolf will take them by two and three till none are left. No? Good! Thling-Tinneh, I now give thee this rifle a second time. If in the days to come thou shouldst journey to the country of the Yukon, know thou that there shall always be a place and much food by the fire of the Wolf. The night is now passing into the day. I go, but I may come again. And for the last time, remember the law of the Wolf!"

He was supernatural in their sight as he rejoined Zarinska. She took her place at the head of the team, and the dogs swung into motion. A few moments later they were swallowed up by the ghostly forest. Till now Mackenzie had waited; he slipped into his snowshoes to follow.

"Has the Wolf forgotten the five long plugs?"

Mackenzie turned upon the Fox angrily; then the humor of it struck him.

"I will give thee one short plug."

"As the Wolf sees fit," meekly responded the Fox, stretching out his hand.

(Copyright by Jack London.)

(The Men of Forty-Mile by Jack London will appear in this section next Sunday.)

CAPTIVATING MARY CA

Herewith is presented the second installment of an absorbingly interesting new serial by Henry Sydnor Harrison, one of the most popular of the living writers of fiction. Mr. Harrison is the author of "Queed" and "V. V.'s Eyes," two novels which sprang into the lead of the best sellers at the time of their publication and held that lead for a long period. It has a more ingenious plot than any of his other novels; it is written with that easy grace which has made the author famous; and it will hold your attention to the end of the last installment.

SYNOPSIS OF INSTALLMENT ONE.

Aged Elbert Carstairs, capitalist, estranged from his wife in his old age, longs for the companionship of his daughter Mary who lives with Mrs. Carstairs at Hunston on the Hudson. The child refuses to come and visit him, Mrs. Carstairs refuses to force her to do so, and hence old Carstairs engages Larry Varney to take the Carstairs yacht up the Hudson and kidnap Mary, who Varney believes is but 12. Varney gets the help of Peter Maginnis in the venture.

THEY EMBARK UPON A CRIME.

"NEVER! Think of slipping a cog in our plans—making a false start, having somebody get on to us! Why, man, there may be jail for us both in this!"

He examined Peter's face hopefully, but found unaffected apathy there.

"Suppose," he cried boastfully, "that the Associated Press got on to it! Think of the disgrace of it! 'Millionaire Maginnis Caught Kidnaping!' Think of being fired from the Curzon and having to leave New York a hunted and broken man! Think," he added in an inspired climax, "of having your photograph in the Sunday Herald!"

Maginnis perked up visibly at this. "There is no chance of that really, do you think?"

"None in the world," said Varney desperately.

He felt sure that this had cost him Peter, whom he had come to as his oldest and best friend. Having no idea whom he could turn to next, he rose, tentatively, and for the moral effect, to go.

"After all," he said aloud, "I have another man in my mind who would, on second thoughts, suit me better."

"O, sit down!" cried Peter impatiently.

Larry sat down. His face showed, in spite of him, how really anxious he was to have Peter go. There was a brief pause.

"Since you are so crazy to have me," said Peter, "I'll go."

"Thank you," said Varney. He picked up his glass, which he had hitherto not touched, drained it at a gulp, and pushed the bell vigorously. "I knew," he cried, "that you'd see the possibilities when once your brain began to work."

Peter's faint smile was an insult in its way. "Three things have decided me to go with you, old son, and none of them has anything to do with your possibilities. The first is that I'm the one man in a million you really need in case of trouble."

"Peter, your modesty is your curse."

"The second is—did you read the Sun this morning? It seems that this little town of Hunston is having a violent spasm of politics right now. Rather lucky coincidence, I should say. The dispatch I read was pretty vague: but I gather that there's an interesting fight on between a strong machine and a small but firm reform movement."

"Ha! Occupation for you while I beat the woods for little Mary."

"I'll need it."

"Well, what was your other wonderful reason?"

"Don't you know? It is that sixty horse power oath your uncle made you swear."

"Because it committed me, you mean?"

The door opened, men entered noisily, and Peter had to draw Varney aside to explain darkly: "Because it committed me to wondering what difficulties foxy old Carstairs made a point of concealing from you."

"Meet me upstairs in ten minutes," said Varney, "and we'll talk about plans."

Varney was wrong in one thing, Mr. Carstair's Cypriani was not ready to start anywhere at half a day's notice.

For that reason it did not start for Hunston on the following afternoon. As always happens, the preparations for the little expedition took four times as long as anybody would have thought possible.

For these delays no blame could be attached to Peter Maginnis. He had no getting ready to do beyond bidding his father's man to pack him for a week, and obtaining from his hatter's, at an out of season cut price, an immense and peculiar Panama with an offensive plaid band. Possibly it was the only hat of its kind in the world. One might picture the manufacturer as having it made up as an experiment, becoming morose when he looked at it, and ordering his superintendent to make no more like it at the peril of his life.

Peter, however, was delighted with it. Gazing at himself with smirking satisfaction in the hat shop mirror, he ordered the old one sent home and was all ready to go to Hunston and kidnap Mary Carstairs.

But other preparations could not be completed with such speedy satisfaction. The yacht had to coal, take on supplies, and pick

up two or three extra men for the crew. A Sunday came in and threw everything back a day. Lastly, the sailing master's wife, whom Mr. Carstairs was sending along to take charge of Mary on the homeward trip, chanced to be down with an influenza.

As the details of getting ready multiplied about him, Varney's interest in his novel undertaking imperceptibly grew. The thing had come upon him so unexpectedly that it had not yet by any means lost its strangeness. To the old friend of his mother's girlhood, Elbert Carstairs, he was sincerely devoted, though knowing him for an indulgent man whose indulgences were chiefly of himself. But when, responding to his excited summons that night, he had sat and listened while Mr. Carstairs unfolded his mad little domestic plot, he had been first utterly amazed and then utterly repelled. And it was not until a final sense of the old man's genuine need was borne in upon him, of his loneliness, his helplessness, and his entire dependence upon him, Varney, that he had consented to undertake the extraordinary commission.

In a sense it was all simply preposterous. Here was he, Laurence Varney, in sane mind, of law abiding habits and hitherto of tolerable standing in the community, solemnly pledged to go and steal the person of a child, in defiance and contempt of the statutes of all known nations. And the place where this lawless deed was to be done was not Ruritania or the hazy dominions of Prince Otto, but a commonplace, humdrum American town, not an hour and a half from his office chair by the expresses.

In going about this task he was to conduct himself with the frankness and straightforwardness of a sneak thief. Not a soul in New York was to know where he had gone. Not a soul in Hunston must dimly suspect what he had come for. It must be gumshoe work from start to finish, and the Cypriani's motto would be the inspiring word, "Sh-h-h." Though he had to find a nondescript child whom he did not know from Eve, he was forbidden to do it in a natural, easy and dashing way. He could not ring her mother's doorbell, ask for her, throw a meal sack over her head, and whip his waiting horses to a gallop. No, he must beat the tall grasses before the old homestead until such time as she chose to walk abroad alone. Really, when you came to think of it, it was an asinine sort of proposition.

But when Mary did come out of that house, he saw that the fun would begin. A well brought up, moneyed, petted and curled girl of 12 was no easy pawn in anybody's game. He could not win her love by a mere offer of gumdrops. In fact, getting acquainted was likely to be a difficult matter, taxing his ingenuity to a standstill. But he entertained no doubts of his ability to do it sooner or later.

"Not to put too fine a point on it," mused he, glancing out of his twentieth story window, "they flock to me, children do. I'm their good old Uncle Dudley. But why the deuce isn't she five years younger?"

Clearly, it was the next step that was the most delicate—getting Mary aboard the yacht. This was both the crux and the finale of the whole thing, for Uncle Elbert was to be waiting for them in a closed carriage at a private dock near One Hundred and Thirtieth street (Peter remaining in Hunston to notify him by telephone of the start down), and Varney's responsibilities were over when the Cypriani turned her nose homeward. But here lay the thin ice. If anything should happen to go wrong at the moment when they were coaxing Mary on the yacht, if there was a leak in their plans or anybody suspected anything, he saw that the situation might be exceedingly awkward. The penalties for being fairly caught with the goods promised to be severe. As to kidnaping, he certainly remembered reading in the newspapers that one states punished it with death. At any rate, maybe the natives would try to thrash him and Peter. In hopeful moments he conjured up visions of the deuce to pay.

But, after all, he was going to Hunston whether he liked it or not, simply because Uncle Elbert had asked him. The lonely old gentleman, he knew, loved him like a son; he had turned straight to him in his hour of need. This had touched the young man and had finally made up his mind for him. Moreover, Mary, a spoiled little piece who was suffered to set her smug childish will against the combined wills of both her parents, aroused his keenest antipathy. To put her in her place, to teach her that children must obey their parents in the Lord, was a duty to society, to the state. What Uncle Elbert wanted with such a child he could not conceive, but since he did want her, have her he should. Tilting back his office chair and running his hand through his hair, Varney longed to spank her.

This thought came to him, definitely and for about the seventh time, at 1:30 o'clock on the third day, Monday. At the same moment his telephone bell rang sharply. It was the sailing master to say that his good spouse had come aboard and that everything on the Cypriani was in readiness for the start.

"I'll be on board inside of an hour," said Varney.

He telephoned to Uncle Elbert, telephoned to Peter, and locked up his desk. To his office he casually gave out that pressing business matters were calling him out of town for a day or two.

The two young men had been as furtive as possible about their proposed journey. They had not met since the night Varney had dangled the hope of jail and disgrace into Peter's lightening face, and so, or otherwise, cajoled him into going along. Both of them had kept carefully away from the Cypriani. Now they proceeded to her by different routes, and reached her at different times, Peter first. Their luggage had gone aboard before them, and there was no longer a thing to wait for. At 3 o'clock, on Varney's signal, the ship's bell sounded, her whistle shrieked, and she slid off through the waters of the bay.

About the start there was nothing in the least dramatic; that had merely begun moving through the water and that was all. The Cypriani, for all her odd errand, was merely one of a thousand boats which indifferently crossed each other's wakes in one of the most crowded harbors in the world.

"For all the limelight we draw," observed Maginnis, drinking in the freshening breeze, "we might be running up to Harlem to address the fortnightly meeting of the Girls' Friendly society."

Varney said: "Give us a chance, will you?"

The landscape near Hunston, as it happened, was superfluously pretty. It deserved a group of resident artists to admire and to catch it upon canvas; and it had, roughly speaking, only artisans out of a job. The one blot was the town, sprawling hideously over the hillside. Set down against the perennial wood, by the side of the everlasting river, it looked very cheap and common. But all this was by day. Now night fell upon the poor little city and mercifully hid it from view.

They had made the start too late for hurry to be any object. It was only a three hours' run for the Cypriani, but it took it slowly, using four. At 6:30 o'clock, when their destination was drawing near, the two men went below and dined. At 7, while they were still at table, they heard the slow down signal, and, a moment later, the rattle of the anchor line. Now at quarter past 7, Varney lounged alone by the starboard rail and acquainted himself with the purview.

They had run perhaps a quarter of a mile above the town, for reasons which he had not communicated to the sailingmaster in transmitting his orders. One was that they might be removed somewhat from native curiosity. The other was, they might be near the Carstairs residence, which was up this way somewhere. So between the yacht and the town lay hill and wood intervening. The Cypriani, so to say, had anchored in the country. Only a light glimmering here

...ARS STAIRS

By Henry Sydnor Harrison

...e exceedingly being fairly ...sed to be se... ...tainly remem... ...ers that some At any rate, ...o thrash him ...s he conjured ... to Hunston, ...mply because The lonely old ...n like a son; ...a in his hour ...e young man ...mind for him, ...le piece who childish will both her pa... ...tipathy. To ...her that chil... in the Lord, state. What ...h a child he he did want ...ing back his ...and through ...k her. ...efinitely and 1:30 o'clock ...he same mo... sharply. It ...hat his good that every. ...readiness for hour," said ..., telephoned ...sk. To his ...at pressing ...him out of ...as furtive ...ed journey. ...ght Varney ...nd disgrace ...so, or other... ...ong. Both ...y from the to her by ...r at differ... ...ggage had ...ere was no o'clock, on ...unded, her ...ff through ...ning in the ...begun mov... ...as all. The ...vas merely ...differently ...ne of the ...ld. ...observed ...freshening to Harlem ...ting of a ...ance, will ...s it hap... It de... to admire ...d it had. ...of a job. ...rling hid... ...n against ...the ever... ...and com... ...ow night ...nercifully late for ...a three ...took it ...k, when ...the two ...7, while ...ard the ...t later, quarter ...he star... ...rith the ...a mile ...he had ...ster in ...at they ...native ...ght be ...was up ...yacht ...vening. ...red in ...g here

there through the trees indicated the ...rness of man's abode.

A ...cific quality lurked in the quiet soli... ...ude, and Varney, sunk in a deck chair, ...mured. They had decided at dinner that ...ey would do nothing that night but go to ...d, for it seemed plain that there was noth... ...se to do; little girls did not ramble ...oad alone after dark. Up the companion... ...ay and over the glistening after deck ...oiled Peter, an eye catching figure in the ...nding moonlight. For, retiring to his ...stroom from the table, he had divested ...mself of much raiment and encased his ...gure in a great purple bathrobe. He was ...a man who loved to be comfortable, was ...ter. Topping the robe, he wore his new ...anama. Varney looked around at the ...und of footsteps, and was considerably ...uck by his friend's appearance.

"Feeling well, old man?" he asked, with ...olicitude.

"Certainly."

"Not seasick at all? You won't let me ...ach you the hot water bottle?"

"No, ass."

Peter sank down in an upholstered wicker ...air with pillows in it, and looked out ap...reciatively at the night. The yacht's lights ...ere set, but its deck bulbs hung dark; for ...e soft and shimmering radiance of the ...y made man's illumination an offense.

However, æsthetics, like everything else, ...as its place in human economy and no ...ore. No one aboard the Cypriani became ...o absorbed in the marvels of nature as to ...become insensible to other pleasures. The ...air, new and fine from the hands of its ...aker, acquired a distinct flavor of nicotine ...s it flitted past the yacht. From some ...idden depth rose the subdued and con...alescent snores of that early retirer, the ...ailingmaster's wife. Below forward, two ...eckhands were thoughtfully playing set...back for pennies, while a machinist sat by, ...and read a sporting extra by a swinging ...ulb. Above forward, on a coil of rope, Mc...Tosh, the head steward and one of Mr. Car...tair's oldest servants, smoked a bad pipe, ...nd expectorated stoically into the Hudson.

The thought of the essential common...placeness of this sort of thing recurred to Peter Maginnis. For all his life of idleness, which was, as it were, accidental, Peter was ...ssentially a man of action; and life's sed...entary movements irked him sorely.

"Who is the individual monkeying around ...t the bow?" he asked presently.

"It is Mr. Bissett, the ship's engineer, who ...s putting a coat of white lead over the ...acht's name."

"Aha! Aren't we old sleuthy though! ...nd what's that piece of stage play for?"

"All these little hookers," said Varney, ...are listed in a book, which many persons ...wn. Why have the local press tell every...body tomorrow that the yacht Cypriani be...onging to Mr. Carstairs, husband once re...moved to our own Mrs. Elbert Carstairs, is ...nchored off these shores?"

"It seems," said Peter, "like a lot of ...moke for such a little fire."

He got up and sprawled on the rail, his ...ellow Panama pulled far over his eyes, his ...aze fixed on the shining water.

"First and last, I've seen rivers in my ...ime," he said presently, "big and little, ...retty and not, clean and soiled, decent and ...ndecent. Yes, boy," said he, "you can take ...t from me that I've seen the world's darn...edest in the matter of rivers, and I have ...iked them all, from Ganges to the Sacra...mento and back again. There was a time ...hen I didn't have that sort of personal ...eeling for 'em, but a little chap up in Can...da, he helped me to the light. He was the ...eanest on rivers I ever knew."

He broke off to yawn greatly, started to ...esume, thought better of it, checked him...elf, and presently said in an absent voice:

"No, that's too long to tell."

"There's two hours till bedtime."

Peter straightened and began strolling ...almlessly about the deck, half regretting ...that they had decided to spend the evening ...on the yacht. Varney looked after him ...with a certain sense of guilt. Against this ...background of quiet night and moonlit peace, ...his enterprise began to look small and easy. ...A ramble through the pleasant woods over ...there, a little girl met and played with, a ...leisurely stroll hand in hand down a wood...land path to the yacht—was it for this that ...he had begged the assistance of Peter Ma...ginnis, of the large administrative abilities ...and the teeming energies? Varney began to ...be a little ashamed of himself. To follow out

Peter's own figure, it appeared that he had called out the fire department to help him put out a smoking sheet of note paper on a hearth.

Soon, in one of his goings and comings, Peter halted. "There was another Hunston dispatch in the paper this morning," he vouchsafed.

"Politics?"

"Said the reform movement was a joke."

"Good one?"

"Good movement, you mean?"

"No—good joke."

"No reform movement is ever a good joke, under any circumstances whatsoever. Where it appears a joke at all, it is the kind that would appeal only to pinheads of the dottiest nature."

"I see."

"I'm going up there tomorrow," said Peter, nodding toward the town, "and look into it a little. If there is time I may even decide to show these fellows how a reform proposition ought to be handled to ensure results."

Far off on the hill a single light twinkled through the trees, yellow against the pale moonlight. Varney's eye fell upon it and absently held it. It was Mary Carstairs' light, though, of course, he had no means of knowing that.

Presently Peter lolled around and looked at him. "H'm! Sunk in a sodden slumber, I suppose?"

"Not at all. Interested by your conversation—fascinated. Ha! Here is something to vary the evening's monotony. A rowboat is drifting down stream towards us. Let us make little wagers with each other as to who'll be in it."

He looked over his shoulder upward at the moon, which a flying scud of cloud had momentarily veiled. Peter, who had sat down again, glanced up the river.

"I don't see any boat."

"There is where the wager comes in, my son. Hurry up—the moon will pop out in another minute and spoil the sport."

"Drifting, you say. Bet you she's empty—broke away from its moorings and riding down with the current. Bet you half a dollar. My second bet," he said, warming to the work, "is an old washerwoman and her little boy out on their rounds collecting clothes. It's Monday. In case both firsts are wrong, second choice get the money."

"My bet is— Ha! Stand ready with your half! There she comes—Jove!"

"Good God!" cried Peter, and sprang up.

For the moon had jumped out from behind its cloud like a cuckoo in a clock, and fallen upon the drifting boat, now hardly fifty yards away. In the bottom of it lay a man, sprawled over his useless oars, his upturned face white in the moonlight, limp legs huddled under him anyhow. Something in the abandon of his position suggested that he would not get up any more.

It was an odd sight against the setting of pretty night and light, idle talk. Peter's lips tightened.

"He's dead, poor chap!" he said in a low voice. "Murdered."

"So it seems. We can't be sure from here, though. Where's that watch? Here, some of you! Lower away the dinghy! Get a move!"

The boats were on their hooks, swung outboard ready for instant use. The crew, tumbling out swiftly at the call, cleared away one and let it fall over the side. The young men went down with it, Peter seizing the oars as his by right. The floating boat with its strange cargo had drifted close and was now lost in the vast black shadow of the yacht.

"Where is it?"

"I can't—— Yes! There it is. Straight back. Now a little to the right. Way enough!"

Varney, in the stern, leaned out and gripped the drifting gunwale securely. But it was so dark here that he could see almost nothing.

"He's breathing, I think," he said, his hand against the strange man's chest. "Pull out into the light."

But just then the arm that lay under the still head unmistakably twitched.

"Good!" cried Peter, and laughed a little. "Strike a match and let's have a look at him."

Varney fumbled in his pockets, found one, and scratched it on the side. Shielding the flame in his curved hand, he leaned forward and held it close to that motionless face.

It was a young face, pale and rather haggard, lined about the mouth and yellow about the eyes; the face of a clever but broken gentleman. Full of contrasts and a story as it was, it would have been a striking face at any time; and to the two peering men in the Cypriani's boat it was now very striking indeed. For they saw immediately that the curious eyes were half open and were fixed full upon them.

The match burned Varney's fingers, went out, and dropped into the water. He said nothing. Neither did Peter. The man in the boat did not stir. So went by a second of profound stillness. Then a somewhat blurred voice said:

"When a gentleman goes rowing—in a private boat—and is raided by a pair of unknown investigators—one of them wearing a Mother Hubbard—who strike matches in his face and make personal remarks—he naturally awaits their explanations."

The speech fell upon four of the most astonished ears in the state of New York.

Peter recovered first; the remark about the Mother Hubbard had stung him a little, even in that dumfounded moment; but he only laughed.

"The fact is, we made absolutely sure that you were a corpse. Our mistake."

[To be continued.]

[Copyright by Small, Maynard & Co.]

POSTAGE DUE, TWENTY KOPECKS

By Berton Braley

Worthless as the Prisoner Was, He Was Not Far Wrong in His Theory That He Must Be Some Good or He Never Would Have Been Born.

"JIM," said the police judge, "I've about decided you're no good whatever. You're no good to yourself because you don't take care of yourself; no good to your family because you don't support it. You aren't even profitable to the saloonkeepers because you beg or steal all your drinks, and you can't qualify as a great moral lesson because there never was anything in you to ruin. Why, you don't even help the sheriff make money out of feeding the prisoners because you eat so much when you're in jail! You're no possible good to anybody—I guess we'll make it ninety days this time."

"Jedge, yer honor," the prisoner said, "I reckon I ain't much use; but, jedge, I otta be some good or I wouldn't 'a' been born is the way I looks at it."

"There's some reason in that," agreed his honor, "but——"

He paused. A breath of soft spring air brushed his cheek and outside a street orchestra began thrumming.

. . . . . .

In Moscow, Russia, a small boy with big black eyes in a pale, delicate face stood, rapt and wondering, in a cluster of people, listening to a street musician coax rough melody from a queer shaped wooden box with strings stretched across it. Presently the playing ceased, and the player passed a tattered hat. The boy produced a single kopeck, the only money he had ever had, and when the musician reached him he said:

"Please, if I give you my kopeck can I hold the box you play on just a minute?"

The man, puzzled, nevertheless grasped the coin and put the instrument into the child's hands. The thin young arms cuddled it fondly, and when the musician handed the boy the bow he drew it across the taut strings and smiled at the single clear note he evoked as a mother might smile at the first word of her first born. Then, reluctantly, he passed the box back to its owner, said "Thank you" in a shy and grateful way, and slid through the crowd and away.

For days and weeks after that the boy's day thoughts and night dreams were of that box, of how he might gain one, and of what music he might produce with it—music that would make the street player's seem common, flat, and colorless. For the boy's soul was bubbling with melodies and harmonies, and he felt in his thin, sensitive fingers the power to express them to the world. But he had no money, and his clothes were so few that in the long, dark Russian winters he was always cold. And he would awake in the night time, chilled under his thin covers, and cry—cry because he had no queer wooden box with strings on which to play.

His parents—dull, toil driven folk—did not understand this. They only knew the boy was not much use in sewing buttonholes, and his crying at night was an added irritation. Thus he was beaten often, and his elder brothers and sisters, slow witted, dull, and strong like their parents, ridiculed or abused him.

That was why when next he came upon the street musician he followed him to his lodgings and begged that he might go with him. Nor was it hard to persuade the itinerant violinist after the boy, nestling the "box with strings" under his chin, drew from it music that the street player could not equal, for the child with the big black eyes was born to make melody as a czar to power.

So the two wandered the streets, where the boy played and played until he grew even more hollow eyed and white cheeked than before, but he never complained and never cared, for he had his own violin and, though it was a poor thing, he made true music with it and was unhappy only when he could not play.

Eighteen years later there came to the auditorium a famous Russian violinist, a slender, dark eyed, pale faced man of 29, who took vast audiences that packed the theater to the roof and did with them as he chose by magic of his bow and the "box with strings."

But as he played the third night of his engagement his eyes met those of a beautiful girl in one of the proscenium boxes, and thenceforward his audience was forgotten—he was playing only to her, and it seemed to the girl as though she were listening to him in a quiet room afar from the great world. And after the applause had died and the soprano had come forth to take her place on the program the girl in the box received a note from the violinist, addressed to her by name. It read:

"May I come to see mademoiselle tomorrow? I have much to say to her, strange as it may seem, since she has not known me in the past. Shall I be intruding if I come?

"BORIS ORLOFF."

"Come at 4 tomorrow," scribbled hastily and excitedly on the back of a program, with her address appended, was her reply.

"Mademoiselle may wonder how it came that I wrote so suddenly last night," said the young musician when she greeted him, "but

"The letter was a childlike 'pretend' written to a doll."

the truth is that I felt myself drawn to her when I was playing. And afterwards, when I inquired and was told mademoiselle's name, I found," he smiled tenderly, "I found that it was her letter I had been carrying close to my heart for eighteen years."

"My letter!" exclaimed the girl, "But I was only a child eighteen years ago, and I am quite sure I did not write you a letter then."

For answer he drew from his pocket a leather case, and beneath the celluloid which protected it the girl saw a letter—a soiled, worn, and tattered letter in a sprawling, childish handwriting which she nevertheless recognized as her own.

"It was years," the musician explained, "before I had money to buy this case for it, and it was much handled and frayed in those years, for I used to fondle and treasure and gloat over it as a miser over his money."

"But how—why——" stammered the girl. "How do you happen to have it? I did not know you then; I did not send the letter."

The violinist shook his head.

"I only know," he said, "that when I was a wandering player in Moscow, almost serf to the street musician with whom I played and who beat me, the postman came one day to our lodging in a crowded tenement and asked for Stepan Ivanovitch. And when I said that was my name—as it is, for Boris Orloff is only my stage title—he handed me a letter; this letter." He tapped the leather case.

"Even then it was muddy and blotched, as though it had been in the gutter. The postman said there were 20 kopecks to be paid on it. I had only 19 kopecks in the world, and I offered them to him. At first he shook his head, and then I said, 'I will play for you for the other kopeck,' and I brought out my violin and made it sing glad little tunes for him until he laughed and said, 'There, little brother; you have paid me too much,' and gave me the letter for my 19 kopecks. There were other Stepan Ivanovitches in the tenement, and I knew the letter might be for one of them; but I had never had a letter and I wanted this one. So I kept it. And since I have grown older and my music brings me great money I still know that I might play to that postman all the rest of my life and I could not pay him for that one kopeck."

"Did—did you read the letter?" asked Miss Coventry, blushing as she began to remember the childish words she had written and unconscious of the seeming foolishness of her query.

"I could not even read Russian then," said the violinist, "but that letter was too precious a secret for me to share, and I determined that I would learn to read and find out for myself what was in it. Therefore I ran away from my master, who would give me no time for schooling, and who took from me all I could not hide from him. I began playing in the streets for myself. Sometimes I gathered only kopecks, sometimes a few rubles. And when I was not playing I went to a nihilist I met, who taught me to read and write Russian and English, too, for he had been in America.

"So I read your letter at last, that little girl letter, which began, 'I love you,' and ended, 'I hope to see you soon.' And when I had read it I made up my mind that somehow, some time, I would come to America to find you. So I played more and more, until one day a man from the opera heard me upon the street, and after that there was no more hardship, only study, and more study, and practice, practice, practice, until they told me I was truly a great artist, and I must come to America, where great artists made great money. But I came to America to find you."

"I do not understand how that letter came to you." Miss Coventry, deliciously frightened by the look in the musician's eyes and the vibrant quality of his voice, took refuge in rapid speech. "I remember writing it, when I was a litle girl—it was a childish whim. You see, I was always 'pretending' things. My nurse, a Russian girl, had dressed one of my dolls as a Russian boy would dress. Somehow or other I liked that doll best of all I had, and I used to pretend all sorts of things about it. I asked the nurse for a Russian name to give it and she said: 'O, call him Stepan Ivanovitch. I know many boys named Ivanovitch in Russia.' So that became the doll's name. Then once I pretended that my doll Stepan had gone home to Russia. I even went and hid him in a corner of the attic and pretended I couldn't reach him except by a letter. And I wrote him the letter—even getting an envelope and putting an address on it—the address the Russian maid gave me. She said it was the number of the house she had lived in in Moscow.

"You know how elaborately a child will carry out a 'pretend' like that, even to putting on a cap and pretending, as I did, that I was the postman who delivered the letter to Stepan, up in the attic. Then, after I had delivered it, I pretended Stepan came back from Russia to—to"—Miss Coventry hesitated a second—"to see me again, and"—again she paused as she remembered how she had welcomed the doll so enthusiastically that ever after its face was blurred—"and—well, I still have the doll. But the letter, I've forgotten what I did with it. After I had Stepan back I lost interest in the letter, and I suppose it was thrown away. But—how could it have reached you?"

"It doesn't mater," said Stepan; "perhaps the maid had lived in that tenement where I lodged, perhaps she mailed it for fun. It came; that is all that matters—that and this: I love you, mademoiselle. I have loved you since that little letter came, eighteen years ago. And now that I have seen you I love you ten thousand times more. Is there, perhaps, the chance that you love me?"

"But this is impossible; crazy!" cried Miss Coventry. "That letter was only a childish 'pretend,' written to a doll. I never saw you until last night. How can I answer you when we have talked together a scant half hour, when I know nothing of you save that you are a great musician, and you know nothing of me except that my name is on a little girl letter written eighteen years ago. How can I answer you when——"

"It is mad, crazy, perhaps," the violinist said, "but impossible? No! I knew—like that!"—he snapped his fingers—"last night. It might be that you knew as soon. You have not answered me truly yet. I ask again, not 'How can you love me?' but 'Do you love me?' For I have studied and worked and practiced and aspired and dreamed for eighteen years for the day when I might find you. Do you love me?"

"I can't understand it at all," confessed Miss Coventry, "but—I think I do."

And that evening Boris Orloff played a new melody, a song so cunningly wrought of warmth and sweetness, tender passion, and blithe rapture that it held an audience breathlessly hushed for nearly a moment after the last note had trembled on the air, and then drew from the huge house wave on thunderous wave of applause—applause which would not cease until he had given the enchanted melody again and again.

"Rainbow's End," he named it, for was it not the ebullition of joy at the finish of his eighteen year quest that had inspired it? And though soon the hurdy gurdies jangled it, and the street bands mangled it, and the cabaret orchestras even "ragged" it, there was such an irresistible savour of youth and love about it that wherever and however it might be heard human hearts grew tenderer.

. . . . . .

So when, outside the stuffy courtroom, a strolling Italian orchestra began to play "Rainbow End" the police judge gazed down from his dais at Jim Horn in a different way.

"Jim," said he, "there is a hundred to one chance that you may have blundered into being some good to somebody, some time, somewhere, though I doubt it. But it's springtime, and that tune they're playing out in the street always did sort of get me. I'll just suspend sentence this time and let you go."

"Thanks, jedge," croaked Jim, and shambled out.

Now the judge could not know, nor would it have meant anything to him if he had known, how Alice Coventry's childish letter to her doll had been blown into the gutter when the waste paper from her father's house was being dumped into street cleaner's cart; nor would Jim Horn have thought it would help his case any if he explained how eighteen years before he had picked that letter up out of the mud and handed it to the mail collector who was making his rounds.

Consequently neither of them realized how poetically just it was for Jim to be free this morning, because a tune had come floating into the court room and transmuted the magistrate's sternness to mercy.

But since the recording angel knows the tune wouldn't have been written if Jim hadn't mailed that letter he gives Jim a large mark on the credit side of the ledger. Nor does he debit him any for the fact that if there had been the proper 5 cent stamp on the missive Jim would have torn it off, thrown the letter away, and used the stamp as payment for a beer. But there wasn't any stamp—which is why, according to postal union rules, Stepan Ivanovitch had to pay double postage of 20 kopecks when the epistle came.

Unprepared
Or Getting a Biff on the Jaw

by Oney Fred Sweet

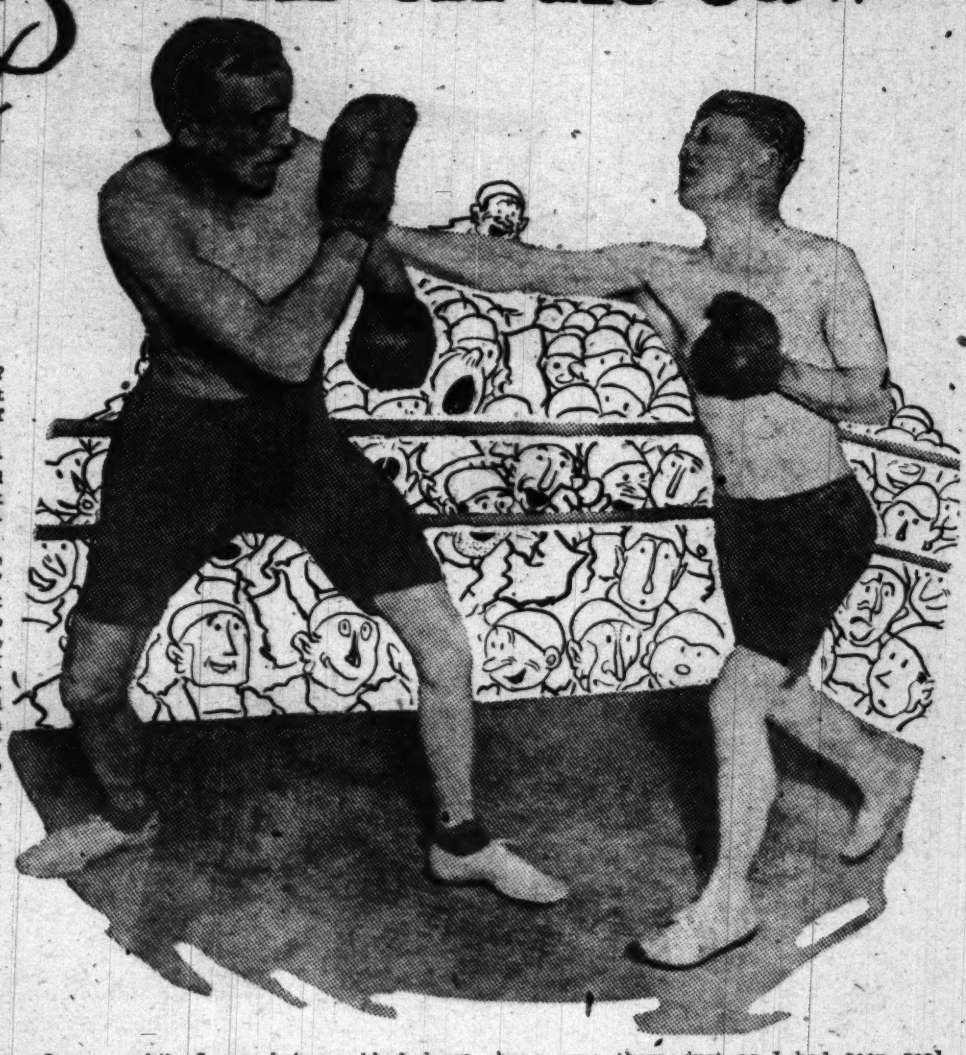

What Happened One Thursday Afternoon at the Naval Training Station.

THE lake wind was howling, the snow was whirling, and we recruits had our jacket collars turned up so high that it was necessary for our officer to shout in making himself heard.

"Is there any one among you fellows who just came in today who can box?" shouted the officer. "We hold our regular weekly boxing contests tomorrow afternoon and you new fellows have the privilege of sending over a man."

For a minute or two there was no response—just the howling of the wind and the swirling of the snow. Down at our end of the line we were all so new and strange. Finally, I held up my hand.

"How much do you weigh?" bellowed the instructor.

"A hundred and thirty pounds," I chattered.

"All right. Report to me tomorrow afternoon at 2 o'clock. Dismissed!"

And thus it happened that over in our quarters in "detention" the twenty others who during the day had been shipped to the Great Lakes Naval Training station took notice of me for the first time. Had I ever boxed professionally? Did I have any idea what I would be up against?

Already the transformation of the bunch had begun to take place. We had had our clothes turned over to charity or sent home, had been forced to scrub ourselves and be examined, and had been given haircuts and fitted out in uniforms. One of the youths who had shipped from Detroit came over to where I was sitting on a stack of ropes.

"I suppose you know what you're doing," he mused, "but before I went into it I'd want to know who I was going against. You're apt to get your teeth knocked out and your nose broke, and maybe an eye gouged, though it's none of my business. I'd give my first month's pay just for one cigaret."

"You've smoked your last cigaret for three years," commented the master of arms who was in charge of us. He had a year's service to his credit and was therefore a subject of awe. We hung on to his words, followed his every sophisticated movement. I think he was fully aware of the hero worship bestowed upon him.

"It's shuah cold up heah," ventured a gaunt Poplarville, Mississippi, youth, his expression wistful from still thinking about home and from puzzling about the unexplored future. "I come almost doin' some boxin' myself this mo'nin' when I went back on the train aftah crossing the Mason and Dixon line and saw those two buck niggahs sittin' right in the same train with white folks. It shuah got me fo' a minute."

"O, that's nothing," flippantly blurted a young husky from Grand Rapids, Michigan.

"The hell you preach!" flared Mississippi, a chip on his shoulder at once. He was bewildered, Mississippi was, angered, yet bewildered, for he could see Grand Rapids meant no harm. What a strange, cold country it was up north—traditions blurred, a joke for everything!

"You jes said a minit ago you was Dutch," flung Mississippi at Grand Rapids. His eyes were narrowed. He was hardly satisfied with the manner in which the argument had ended. "You took an oath, I reckon, that you would fight fo' yoah country."

"I'll tell the whole wide world I did," munched Grand Rapids.

"Not for Holland?"

"Say, what's Holland got to do wid me? I'm United States. I don't care nuttin' about Holland. But you can call me 'Dutch' if you want to. Everybody always has."

"You all shuah do pronounce wo'ds funny," finished Mississippi, shaking his head dubiously. "I caint fo'get the way that boy selling stuff on the train said 'Kaintucky.'"

"Better be grabbing a blanket out of the corner over there before they're all gone," advised Grand Rapids. "Here, do you want to borrow my pipe awhile? Don't forget to give it back. That guy over there where we was examined wanted to know if I wanted to give my clothes to Cherry. Well, if Cherry can get any good out of those old overalls of mine he's welcome to 'em. On the farm where I worked last summer——"

But Grand Rapids was interrupted. Two sailors, a month old in the place, came bursting into the room. It's a peculiar thing about the naval station. A bunch may arrive long haired and uncertain of manner and pale of face, and a week later you wouldn't recognize the crowd at all. Daily baths and open air and exercise and regular hours, and maybe the removal of tonsils, does the trick. The two boys who burst into the room had become accustomed to their jersey caps and pea jackets. They fairly radiated physical fitness.

"Say," one of them called out as he shook off the snow, "where's that lightweight fighter you got over here in detention?"

At first it never occurred to me who they meant. I started looking about the room with the rest. Then I saw that every eye was upon me and I remembered with a start. The two visitors began sizing me up.

"'Know who you're going to fight?" asked one of the veterans. "Guy over in '3—2' company."

"Is—is he much good?" I ventured, trying to display but languid interest.

"Pretty good man," came the answer. "Scrapped a little on the outside, I guess, and anxious to make a reputation. Just keep him from sailing into you first, that's all."

"You two boys been heah quite awhile," put in Mississippi, "how do you like it?"

"All depends on yourself whether you like it or not," retorted one of the old timers. "Do what you're told and you'll get along fine. Ain't any of you fellows from Moberly, Missouri, are ya? That's my town. No? Thought maybe there was. Well, so long."

And once more Minneapolis boys of Scandinavian descent took up their banter in 1917 slang with a couple of small town wise 18 year olds from Lake City, Iowa, who harmonized perfectly on the latest Hawaiian song. The lad from Omaha admitted his name was Taliferio and declared that if the rest of the bunch found difficulty in pronouncing it they could whistle it for all he cared. A 17 year old French Canadian who had enlisted at Buffalo became reminiscent about history from having caught sight of the cannon near the gate as he had entered the grounds, and he figured the gun had probably been captured from the Spaniards at the battle of Bunker Hill. The world, from the "under 21" viewpoint, was a rosy place full of beckoning adventure. Regardless of names and complexions, all belonged to the same secret order—the Lodge of Youth.

All night long the sentinels brought in new batches of recruits, fresh from the trains, but tired from travel and bewildered and blinking. And at 5 o'clock in the morning—hours it seemed before dawn—the sentinel routed us out with a command of his own making—the command of "Here you come!"

Throughout the day we saw more and more of the other boys at a distance. I never saw such a husky looking bunch in my life. I kept wondering which one I was going to be pitted against. At 2 o'clock Turret Capt. Sharpe came and called me away from the group that was busy tying knots.

"It's about time now," he explained. "You say you've never boxed before? Well, I trust you ain't getting cold feet. Every fellow ought to know how to box. Come into the 'gym' here and I'll have a couple of the boys get your muscles in shape."

It was while I was being rubbed down that Kennedy, the athletic director, brought in my adversary. My adversary looked at me and I looked at him. I took particular note of how much of a bulge there was between his elbows and his shoulders. Maybe a certain viciousness crept unconsciously into my expression. Anyhow, the youth shook his head.

"I thought I wasn't going up against an old timer," he hedged.

"Look here," poohed Kennedy, sticking a finger in my stomach. "Nothing but useless fat. He may outweigh you, but you've got him skinned on height."

"Well, all right," the youth agreed. "I guess I can't any more than get killed." His name was Broderick, he told me. I don't know where he had enlisted from.

By the time we got to the ringside the flag decorated athletic hall was crowded. Seven hundred young seamen sat expectantly about the elevated roped off space and peered down from the balconies. I had always wondered how fighters felt during those minutes just before entering the ring. Always, I recalled, they gave out statements expressing confidence in the outcome. I didn't feel any such confidence. Mostly I felt uncertainty. With a towel over my shoulders, I took a seat alongside other bare shouldered youths and waited.

Suddenly the skyrocket yell of the navy broke forth and echoed back from the rafters. Things were about to start!

I found myself taking a peculiar interest in what—to me, at least—were preliminary bouts. All the contestants were clean limbed; their muscles rippled beneath glowing skin. Without exception they rushed toward each other, unafraid. When they received a bloody nose or a cut lip they wiped the crimson away with their gloved hands and kept right on in an effort to return the favor. Each one gave all that was in him. It was along about the third bout that Broderick, sitting some distance away, caught my eye and smiled. To me, it seemed not so much a smile of encouragement as a smile of prophecy. Well, it was too late to back out now.

No suspense can last forever. I had risen from my seat. I was crawling through the ropes. Broderick received a great cheer from his mates in "3—2" company as he took his corner of the ring, and from up in one corner of the balcony there came a faint response from my associates at detention. In their strangeness one couldn't expect them to find much voice; they may have been for me strong at that.

I sank into the chair in my corner and, at Kennedy's request, two youths leaped to the platform to act as my seconds. They seemed to know just what to do, for one of them began tying the not overly thick gloves on my hands and the other tightened the ropes back of me a bit so that I could let my arms hang over them, just as I had seen real fighters do. I don't know who it was who told me it was time for me to go over and shake hands.

I saw Broderick advance to meet me, but he didn't strike—only held out his gloved hand and took mine and then walked back to his corner.

Then the gong rang!

It came before I had a chance to dope out my plan of campaign, before I was given any opportunity to spar—a stinging sensation on my nose where a glove flattened against it. Then I got one in the mouth, the contact of my lower lip against my teeth being of such violence that the blood began to flow. It was the drawing of that blood that caused me to lose coolness and deliberation. I began a blind rush to get even as quickly as possible and it was then that I caught a jolt just under my jaw below the left ear. Half balanced as I was at the time, the jolt completely unbalanced me and I sprawled on all fours to the mat. To my annoyance I found upon regaining my feet that whenever I struck at Broderick he had a habit of dodging and permitting my gove to come in contact with nothing but thin air.

Broderick's company was cheering for him as we took our corners at the ringing of the gong, and the only consolation my seconds offered me was an impatient urging to make more use of my left hand. I didn't answer back, I was too much out of wind.

It was not until the next day and for the next three days that I was to discover a certain amount of pain in trying to work my jaw. It was not until then that I would find that one of the bones in my nose felt achy when I touched it, and that contact of anything hot against the cut open place inside my mouth would make me want to howl.

When the gong finally rang on the second and last round, Director Kennedy rushed to the center of the ring and, taking Broderick's right arm, held it aloft. It was the signal that he had somehow been chosen victor, and the members of "3—2" company went wild.

Low in spirits and completely exhausted physically, I started to leave the ring. My interest in everything was at a low ebb, but just as I was about to crawl out through the ropes I noticed that three blue jackets had pushed their way up to the platform and were surrounding Kennedy with much eagerness.

"What kind of a showing did I make, anyhow?" I asked of Kennedy, turning back just before getting off the platform.

"Here's your answer right here," laughed Kennedy. "I've already had three applicants more than willing to go against you at our bouts next Thursday."

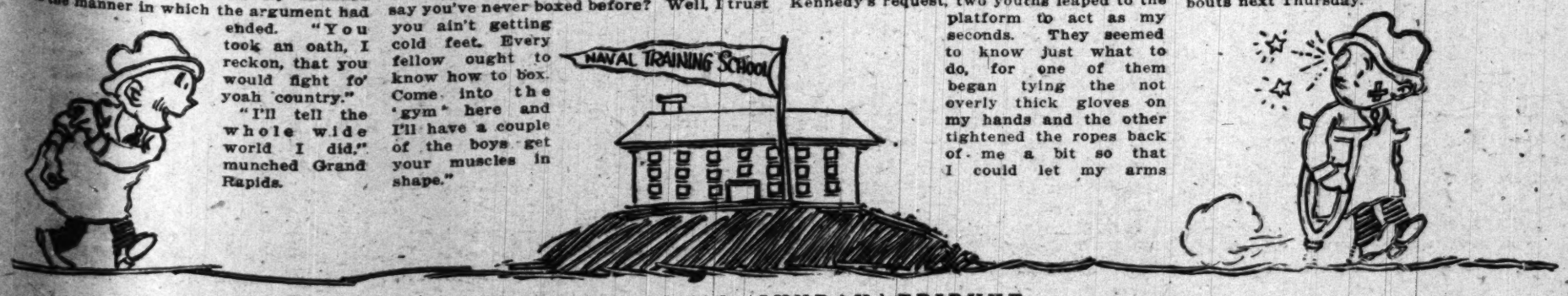

CIRCULATION
Over 600,000 Sunday
Over 350,000 Daily

The Chicago Sunday Tribune.
THE WORLD'S GREATEST NEWSPAPER
FEBRUARY 11, 1917

PART FIVE
COLOR SECTION

The TEENIE WEENIE

DUNCE SENDS A VALENTINE.

♡ By WM. DONAHEY. ♡

"MR. RHYMER," said the Dunce, catching the Teenie Weenie poet by the sleeve and drawing him into the Teenie Weenie library, "I've something I'd like to say to you."

"Very well, sir," said the poet, looking over the top of his glasses at the Dunce. "Let's hear what you have to say."

"Well, you see, it's this way," began the Dunce blushing deeply. "I-I would like to-to-to send a valentine to-er-a-a very good friend whom I like quite much. I thought that if I-I c-c-could get you to write a little verse for me to put in the valentine it would be much better. You see this valentine is to go to a little girl who sent me a box of candy and I'd like to do something for her; in fact, I-I-I like her pretty well."

"Ha! ha!" laughed the poet. "I see that the way to a Teenie Weenie's heart is through his tummy. Well, sir, would you like something sentimental?"

"N-n-no," answered the Dunce, "But I'd like to tell her that I liked her pretty much."

"You'd like to send kisses, I suppose?"

"Y-y-yes, a whole thimble full," blushed the Dunce.

"All right, sir," grinned the poet, "I will write a verse for you and you shall have it tomorrow morning."

The news of the valentine got about in spite of the fact that the Dunce had tried to keep it a secret, and all the little people agreed to help make it a success.

"It will have to be written on a big piece of paper and put into a big envelope," said the Turk as the Teenie Weenies sat around the breakfast table the next morning discussing the valentine.

"Of course it will," answered the Dunce. "If we mailed one of our teenie weenie letters the mail man would never find it."

"Jimminie Christmas!" exclaimed the Clown. "Why, a regular stamp would cover the letter all up and there wouldn't be any place for the address."

After a long search the Teenie Weenies found a piece of paper and an envelope which they carried to a fence near the shoe house. The paper was pinned up to a board and then a swing was hung by pulleys so that the Dunce and the Cook could paint on the verse which the poet had written without soiling the paper. A big piece of wrapping paper was brought up and placed on the ground before the board and on this clean dry spot the Teenie Weenies folded the valentine and put it into the envelope without getting a speck of dirt on it. It was very late that night when the Teenie Weenies finally got the big envelope into the mail box and every one agreed that it was one of the hardest day's work they had ever done.

Copyright: 1917: By Wm. Donahey.

The Chicago Sunday Tribune.
THE WORLD'S GREATEST NEWSPAPER.
FEBRUARY 11, 1917.

CIRCULATION
600,000
Over ~~500,000~~ Sunday
350,000
Over ~~300,000~~ Daily

PART SIX

HOUSEHOLD HINTS

Men and Women.....
Skate and Get a Figure Like Charlotte's.....Antoinette Donnelly
Doris Blake.....
Tribune Cook Book.....Jane Eddington
Helping Hand....Marion Harland
Children's Sayings....Aunty Bee
Home Harmonious.....Anita de Campi
Business Girls.....Mary King
Etiquette.....Elisabeth Van Rensselder
Patterns by Clotilde.....
One Dollar Contests.....

CHILDREN'S CLOTHES BOTH SEEN AND HEARD

by CORINNE LOWE

NEW YORK.— [Special Correspondence.]—Poor little kiddies! All kinds of gloomy exercises have been provided for them from stage to stage of this old world's development. Back in old New England, you remember, they put them to work on primers enlivened with sentiments like "Remember, child, that thou must die and in the grave wilt surely lie." Then, afterwards, when light reading about dogs and cats and brother Jack's hat supplanted such cypress gloom, somebody decided to dress little girls all alike.

Middy clothes for school and fine white lingerie frocks for best! That was about the entire range of modes for the unfortunate young person who wore her hair in pig-tails and her mind on decimal fractions. Simplicity, that was the cry of the formalist, and as a result, we had the era of rubber stamp dressing for small girls and boys—an era which fits in side by side with those other distressing periods of misguided ambition, the mansard roof and the horse hair furniture.

Could, indeed, anything be more depressing than for you, Phyllis, to go to a party in your simple white hand embroidered frock and find Marie and Hildegarde and Peggy and Sue all in the same kind of clothes? Isn't it just about as bad as being little Miss Raindrop in a whole storm?

In the last six or seven years things have changed wonderfully. Previous to that time when one went to a Saturday matinee one found a whole box set out in little girls, each dressed in some kind of white lingerie frock. Today, look around you at one of these box parties and you will notice that every single little Miss Muffet has got her own kind of clothes—curds and whey. Phyllis wears a gold colored wool jersey frock with the fashionable long waisted effect and a little saucerful of fur. Marie is likely to have a plaid skirt of black and white set off with a little peasant jacket of black velvet showing sleeves and vest of white batiste. And behold, if you please, Hildegarde—all ready to throw that big, pink ribboned bouquet to Maude Adams—in a dress of white broadcloth trimmed with gold colored soutache which outlines perhaps a tremendous flaring pocket in her skirt.

To be sure, we still have simplicity. We have not adopted the extreme fussiness of the French mother, who sends forth her little girl to play in the Bois in frocks that are a miniature replica of her own latest creations. But we are striving for individuality. We are trying to get away from the old time theory that square little girls, thin little girls, dark little girls and downy little girls should all be dressed in exactly the same type of thing.

The idea is this: We simply take the modes of grown-ups and translate them into one syllable language. Simple, yet smart! And there is always some particular type which will best suit our own particular type of youngster.

Several of the models for girls shown today illustrate the way we have primerized the fashionable wool jersey of the grown-ups. Reading from right to left, there is for the girl of from 12 to 16—the girl whose idea of dressing is probably gained from that haughty Edith Dombey who specialized so much in swishing her velvet train— a frock of this material in Paisley design. No, it has not haughty Edith's coveted train, but it does make other compromises, for besides being of fashionable cloth in a popular design, it has a collar of white wool with tassels and smart flaring cuffs which any debutante might wear without sacrificing her claims to up to date attire. With this is worn a hat of dark blue silk finished with a draped crown.

Just below this is shown a school coat of dark brown wool jersey trimmed with gold colored faille. Observe in this the way that the big collar turns back to show this edging of faille. Topping off this coat is a hat of yellow crochet saved from stiffness by a big, swishing tassel of dark brown silk.

The middy frock for school—that we shall probably always have with us. And the little girl who is inside of her just one glowing, fiery dream of Jo and Little Amy, or Ivanhoe and Rowena, will probably continue to show to the world only this sedate and practical school-time garb. We can forgive the middy, however, when old Sinbad comes back from the sea now and then and finds the way they are doing things on land.

This is just what the designer has done here—got a few land touches. As a result, this up to date middy suit for the maid of from 8 to 14 is of dark blue wool jersey—again and again wool Jersey!—with a gray bodice and a gray collar punctuated with blue buttonholes. To match this costume there goes a gray rajah hat with braiding of blue soutache.

For the party frock of that little girl whose locks are of fine gold and whose eyes are wonderingly blue, there is worked out here a color scheme designed to bring out all that childish beauty of tint. The material of the frock is broadcloth in peacock blue and the belt seems to hold sway only at the sides, where loops of black velvet are found embroidered in silver thread. This same black velvet and silver appear again in the medallion at the throat, which as well as the cuffs, is finished off by bands of ermine.

This wee costume is admirably simple in fashioning. Nothing, in fact, could be more straightforward than its design. But it gets away admirably from the old rubber stamp idea of dressing children by this exquisite arrangement of color. It is in absolute good taste and yet it gives to our modern little miss all the portrait charm that was hers in the days when she sat to Gainsborough and Sir Joshua Reynolds.

A far cry from this party frock to the coat at the extreme left! Yet here too, the designer has not allowed simplicity to become humdrum. For this coat of blue serge claims at least two of the rights of adult attire. One is to an original pocket arrangement permitting the display of a lining of gallant red silk. Another is the hood collar which also gets confidential about this same red lining.

Altogether it is to such little loans from the grown-up treasuries that we owe much of the distinction of present models for the young person.

Reading from left to right:

Coat of blue serge with unique pockets and collar gayly lined with red silk.

* *

Party frock in peacock blue broadcloth trimmed with black velvet, silver, and ermine.

* *

Sedate and practical in this middy frock for school.

* *

Topping a coat of brown wool jersey is a hat of yellow crochet.

* *

For the fashionable miss, a frock of paisley velvet finished smartly by a hat of dark blue silk uniquely draped.

MEN AND WOMEN

IN calling attention to the importance of women's work in war time, it is unfair to claim for women preëminence in the sacrifices and sufferings which war entails. As some statesman put it: "In the face of war the national crisis is so grave, the issues are so immense, that every man and woman is called upon to make his or her contribution, to do his or her share."

The share of women in the sufferings of war always has been given due recognition.

Women and War.

Down the ages, since Euripides penned the Trojan Women, men have been taught to understand the cost of war to women. No sane mind can entertain the belief that war is a game played by men at the expense of women, or that man's unbridled ambitions makes women innocent war victims. The great majority of men would gladly escape war for their own sakes. Loss of income, destruction of business and property, and bullet ridden bodies are not coveted by any of them. The natural affection the average man has for his wife and children makes war a game without illusion or allurement, so that protests against the wickedness of war on the theory that the sorrows of it are buried only in women's hearts and laid only upon women's shoulders are ill becoming the sex.

There are to be found some American women washing their hands of any responsibility in the crises we face and talking as if none of their sex had anything at stake in the defense of their country, which, as Mrs. Mitchell said, has richly blessed them, given them and their sons the chance to get good educations and to prepare for whatever careers they chose.

Not only sacrifice and suffering is asked of womankind in this most modern war era. War in blood soaked Europe has demanded service of women. The same demands may be made any hour of our American women.

* *

Women's work, like men's work in war as in peace, is everywhere that they are needed.

Her Place in the Conflict.

Women should be actuated by the same motives as men of their race. They should be no more likely to give up their honor for a supine peace than are their men, nor should they (in thought even) sacrifice the civilization, the liberty, the life of their world for any present ease. Rather should they help ot retain these.

In days of old when women served their country in war they undertook the same service as men. They went into the battlefield and fought. And in some cases proved born commanders.

In case of war the American women will not be called upon to serve their country by taking part in the physical conflict. Their task is different, but equally big and real. Their first service will be that high and holy pledge of devotion, offering their sons to the country; there will be prevention of the waste of human life by nursing the wounded; there will be the service of scientific care of dependent families; the preparation of comforts for soldiers, and so on.

Prevention of the waste of human life is the subject which must always make a special appeal to women. They, as a sex, know what life costs, and it is anguish to them to see the children to whom they have given birth, for whose life they have touched the brink of eternity, subject to unnecessary wasteage and destruction. Hence, nursing, medical care, hospital work, and first aid will absorb the energies of masses of women.

* *

Already heavy enrollments in nursing classes are reported at Red Cross headquarters. A word of warning is not amiss anent this feature of women's service in war time. Hysteria undoubtedly will possess a certain class of women in regard to this work and tempt them to give up the labor in which they are proving themselves efficient in order to train for the work of nurse, and thereby serve their country as inexcient nurses.

Nurses Must Be Expert.

In nursing, as in every other useful activity, those hurriedly trained or unfit for the work, however willing, are apt to be of little service in a crisis. Trained women were at a woeful discount in the first year of the European war. There will be a great number of skilled women surgeons, nurses, and first aid experts eager to go when the bugle sounds. So that the laywoman who takes up the work of nursing should first disillusion herself of romance and easy work in connection with this form of service to her country. On a battlefield or in a hospital the work is hard and requires a strong and healthy body to offset the wear and tear produced by sights of shattered bodies in uniforms.

However, it is advocated for every woman that she take courses in the Red Cross work. In taking the instruction she does not obligate herself to go to war. In cases of emergency it is presumed, however, she would be willing to assist. But knowledge of elementary hygiene and home care of the sick, dietetics, preparation of surgical supplies, and first aid will add valuably to women's worth if her service to her country demands that she remain at home and serve from there.

ANTOINETTE DONNELLY.

Skate and be Graceful like Charlotte says

Antoinette Donnelly

This department appears every day in "The Daily Tribune."

IF you want a better argument for skating than Charlotte's baby pink skin, her healthy blonde hair, her clear eyes, and her solid, slender, agile body, it's Charlotte's waistline. Charlotte has a waistline any woman might envy—yes, envy hard enough to work to get it. And this young Pavlowa on skates says you can get a slender waistline if you are an ice devotee. I have it from her own lips. And she probably knows more about skating than any other woman in the world.

"When I was a leedle girl I was O so del-ee-cut I could eadt nothings at all," she confided to me in her hyphenated English. "My stummick, it always boddered me until I get 10 years old. Then my doctair, he tells me I should skats. And I started in skating a hour a day. Before long I could eadt anythings and I stardted to grow up from a skinny, pale kinder into a big, healty girl."

"Feel me, how strong I am," she requested. I did as I was bid. Her legs, her arms, her hips, her neck and chest are as firm and solid as marble. She weighs 132 pounds and her height is 5 feet 4 inches. Her chest measurement is 33 inches and her waistline 24. Charlotte's height, weight, and chest measurements correspond with the Venus de Milo measurements, but her waist is two inches smaller, the Venus waist being 26. But what woman of us wouldn't rather have a Charlotte waist than a Venus?

With her 132 pounds Miss Charlotte looks as slender and willowy as a girl of 110 pounds. The reason is there isn't an ounce of fat on her person. Everything is bone, flesh, and muscle. Her perfect physical condition attributes to her favorite pastime, although she has among her repertoire of things she can do well high diving and swimming "stunts" akin to those of Annette Kellerman and toe dancing and other brands of dancing like unto that which Pavlowa has used to transport us out of a sordid world into the land of fairies.

In spite of the handicap of difficulty with the English language the premiere skateuse gave me some information on skating that was illuminating. [I will translate it into good old United States.]

"In Berlin, where I was born and brought up," she said, thus shattering my belief that Denmark or Sweden had produced this skating wonder, "everybody skates. There the ice palaces are open the year round and you can go in the morning and stay all day if you wish. In the summertime there it is just as much practiced as in winter. In fact, before the war the biggest season was during the summer when tourists were abroad in the land.

"I suppose when I started to skate I had as much trouble keeping my head from sudden contact with the frozen waters as any one," Charlotte said. "But I have forgotten if I did. Which is the advantage of putting skates on the feet of the small child because the bones are not likely to break nor injuries from the falls prove serious. When I started in I used to skate an hour a day and after the first year I gradually increased the time to two and three hours and sometimes longer.

"It was easy for me to learn to swim and to dance because of my skating, for it gave me the confidence, the balance, and the poise necessary.

"Balance in skating, of course, is the most necessary thing to acquire," continued the ice fairy, "which statement is doubted by none who has seen the violations against the laws of gravity as practiced by Charlotte in the execution of the difficult figures she presents in her startling exhibitions, nor by the humble ones of us who have found in purely personal bumps and sprains and breaks the value of balance.

"It makes muscle, but no fat," the ice fairy answered when I commented on her remarkably strong and slender waistline. "I have seen it happen many, many times that fat women got rid of big thick waists by skating. But it is not to be wondered at because in every figure and circle the waist muscles are used most of all. The muscles of the legs and hips come in for a great amount of stretching and consequently they too reduce in the process of skating.

"It will not be long before in America here skating will be as popular as it is on the other side of the water," Charlotte predicts. "It is the best sport in the world. It has much more rhythm than dancing and is consequently more exhilarating and beneficial."

I asked her about the kind of skates she uses.

"They weigh only four ounces," she told me. "I advocate a light skate. Most of the skates being used are too heavy. To become expert the light skates are imperative, for in spins and turns on one foot the weight of the shoe and skate can seriously affect the balance and throw the skater into a false curve. The proper skate has two stanchions or uprights running from the foot and heel plates. The two stanchion skates are used by the best skaters of all skating countries. The toe of the skate should curve up and around the toe of the shoe."

This curved front is deeply cut in with a few sharp sawteeth, and it is upon these sawteeth that so many of Charlotte's pivots, pirouettes, and dance steps are made.

I was surprised that the heel of Charlotte's skating boot was as high as it was. The shoe itself was of pliable white leather and fairly high, while the heel was a good generous inch in heigth.

"The heel of the skating shoe should be higher than that of the sports, golfing, or tramping shoe," the ice phenomenon enlightened me. "It is important to get both skates and shoes that will throw the balance of the body forward onto the ball of the foot when one stands on the ice. This can be done only by raising the heel of the foot, partly through the design of the skate and partly through the height of the heel of the shoe."

I noticed in her dressing room when she put her shoes on preparatory to "doing her turn" she did not lace them as tightly as I had been taught was necessary.

"In the beginning," she explained, "it is necessary to lace the shoes tight. The ankles need this support until they have been well strengthened. But later, when curves and figures are to be accomplished the lacings need be a trifle loose."

"Skirts should be designed to permit freedom in the swinging and spread of the legs and the length should be about to the top of the skating shoes," added the blonde wonder, whose name, it may interest you to know is Charlotte Oelschlagel.

If Charlotte's prediction that we will be a skating nation before the end of the year is good, you would better get your skates out now and get in the procession. E'en though you may not be able to commit the pirouettes that have made Miss Oelschlagel famous, your skating practice will net you fun and if continued for a reasonable length of time, a figure of more classic proportions than you think you possess now.

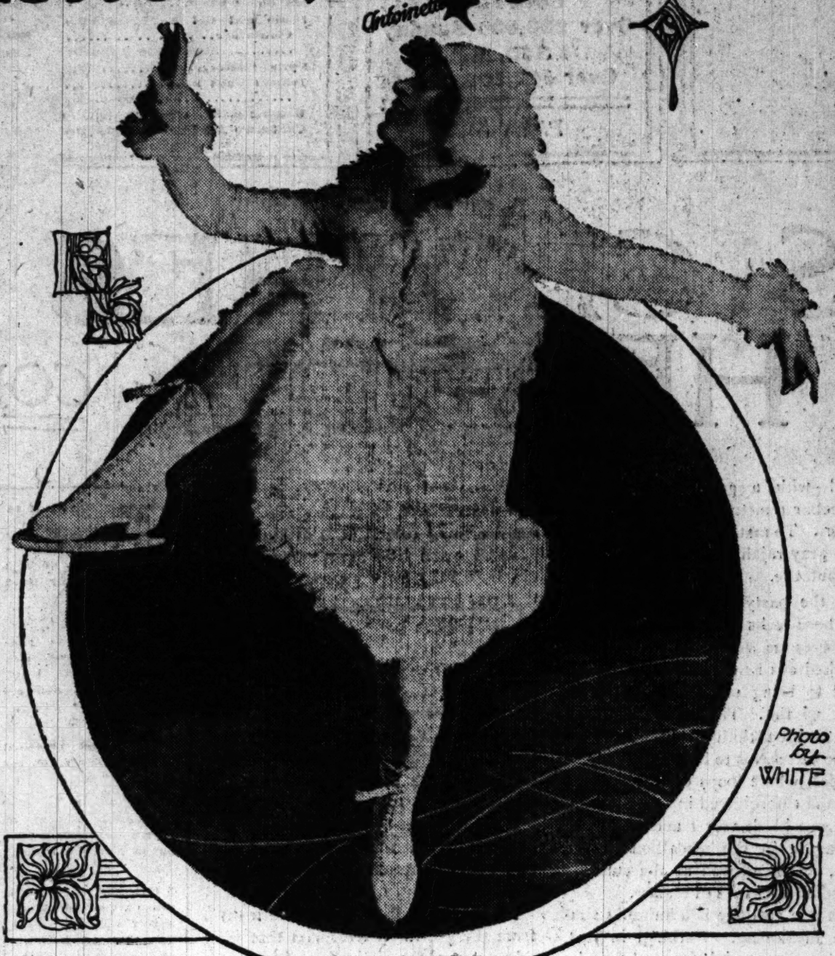

Photo by WHITE

Charlotte, the Ice Phenomenon.

* *

Answers to Inquiries.

OILY: DISTURBANCES OF THE general health will excite this oiliness of the scalp. Constitutional treatment may be required in your case. If you are conscious of some definite disease that is undermining your health, the cure will have to start right there. The following tonic for oily hair I recommend to you as having been most satisfactory in my experience with Miss Ines Hahn's hair: Resorcin, forty grains; water, one and one-half ounces; alcohol, one and one-half ounces; witch hazel, one and one-half ounces. Shampoo your hair often enough to keep the scalp clean, if it means once or twice a week.

* *

HARRIET: IT IS A MISTAKE TO wear underclothes or other garments at night which have been worn during the day. If you suffer so from the cold, have extra sets for night or have extra blankets on your bed. Garments worn during the day should be placed where they may be thoroughly aired if they are to be worn a second day. Cleanliness and personal hygiene demand this.

* *

HELEN H.: ACCORDING TO THE average proportions, your daughter's weight is nearly perfect; 115 pounds is the weight given for a 15½ year old girl 5 feet tall.

For and By BUSINESS GIRLS

Mary King.

Miss King will be glad to help business girls solve their problems. If you want a personal answer send a stamped, self-addressed envelope. Address Miss Mary King, "Sunday Tribune," Chicago.

ONE GIRL'S GOOD FRIEND.

"I'M terribly discouraged," said one of the two girls who were having their luncheon at the same table with me in the restaurant.

In answer to her companion's, "What's wrong now?" the first speaker poured her tale of woe into the sympathetic ear of her friend. I could not

help hearing the conversation, and it interested me.

"I asked for a raise today," she said, "and our manager told me that he had orders from headquarters to put through no more salary increases for the department. The appropriation for the year was entirely used up.

"I was disappointed but decided to stick to the job and make the best of it. About an hour later, however, on going into the washroom I heard a girl from another department greet one of our girls with, 'What did your boss say when you asked him for a raise today?' I pricked up my ears at the question, and you may be sure that I had a keen ear for the answer. 'I'm to get what I asked for, starting the first of the month,' the other informed her.

"To my astonishment and dismay she told her friend how encouraging the manager had been, promising her another increase in six months if she kept up her present average in sales. After the girls went out I sat down and cried for ten minutes. I haven't been able to work or think of anything else all morning, and I thought I would ask your advice. Don't you think I ought to leave or ask for a transfer to some other department? I won't be a bit of good in that department now. I'm sick from disappointment."

The expression on her companion's face changed toward the end. All the sympathy for the younger girl was gone and she looked at her steadily for fully a minute before she answered her. When the answer came it was to make the other, who was slumping in her chair, sit up straight and give all her attention to her friend.

The older girl evidently had a great deal of influence over the other, for she lectured her severely without an interruption. She started by telling her companion that it was her opinion that she wasn't worth her salt to her employers and ended with an admonition to the other to go back to her job and use every thought and effort toward making herself worth a raise and a bit of praise from the boss.

What the first faint glimmer of determination in her eyes, the younger girl said that she would go back and work herself up to a raise. As they were parting the older girl told the other to remember that if she failed she need not blame chance, circumstances, nor any person except herself; she was on an equal footing with the other girls in the department and if some of them were worth more to her employers the fault evidently was in herself. "You are bright," were her last words, "and you can succeed if you are determined enough to succeed."

As the younger girl walked out of the restaurant I knew by the way she carried herself she had passed successfully through a crisis in her career as a saleswoman. I felt that in three months from now when she again asked for a raise she would have a different story to tell her friend.

Every young working girl has not the advantage of an older and more experienced friend who would talk to them straight from the shoulder under similar circumstances, but if a girl is made of the right stuff her own judgment will not only keep her from the folly of giving up her job at the first rebuff but will enable her to buckle down and work harder than ever for success.

REAL LOVE STORIES

This department appears every day in "The Daily Tribune."

Do you know a real love story—one that is stranger than fiction? It is the idea that is wanted. No attention will be paid to literary style. "The Tribune" will pay $5 for every story published. Manuscripts will not be returned. Address Doris Blake, "The Tribune," Chicago.

HER DILATORY HUSBAND.

ONE day I thought I would run away from my husband. He was not there to tell me to go if I wanted to because he was off on one of his trips. He is not exactly a traveling man, but he takes business trips and most usually does not

think it necessary to write to me. I am supposed to have such supreme faith that it won't matter, and he thinks he will be home before a letter would get there, anyway.

Now, we live in a little tiny town and I came from the city and am used to having something to go to besides the Ladies' aid, the railroad station, and the postoffice. And to go to the postoffice when my husband has been gone a week and still find no letter and have all the town know it—that is just too much. I was exasperated and packed my suitcase. I was not going for good, but just to stay long enough to give him a scare. I did not pin my note to the pin cushion either, but I left a good supply in the ice box.

All this does not mean that we do not love each other. In fact, I am so glad to see him when he comes home that I cannot be angry to impress him with his neglect. He just kisses me while I try to talk and my chance is gone. I have given him some hints, like a box of stationery with envelopes all addressed to me and stamped. I gave him that on my birthday and told him it was his present to me on the installment plan. He gave me a bar pin and remembered the day all by himself, being reminded by my mother sending me a dozen napkins two days early. Well, I have never seen any of that stationery coming back to me through the mail, though I put some of it in his pocket myself. But I just won't nag him, so I was driven to running away.

I was on the train three hours, going to a larger town called Stanton, where no one knew me, and I went to the best hotel. We have only one in our town. After eating supper all alone and being spoken to by an impertinent traveling man who asked me to go to the movies with him, I thought I would go to bed and put the key under my pillow with my watch and pocketbook. The key had a tag on it with the number 37, the same as my room.

It took me some time getting to sleep, because I began to worry about the fire going out at home and its being cold if George should happen to come home. I must have been asleep, because I was wakened by some one turning on the light. A man was in my room and I tried to scream, but my throat stuck. For there stood George staring at me, and me in electric curlers, too!

But I was not thinking of them then, only since because he drew a picture of me with my mouth open and my curlers standing on end and the sheet held tight up under my chin. I was thinking how I was going to explain my presence in that bed when he said:

"Why didn't you sit up for me, you lazy little sweetheart?"

Some good angel shut my mouth for me or I guess he was kissing me, and he does not know to this day that I was running away. He did wonder why I was so absent minded now and then, but I could not help puzzling over the mystery, not daring to ask a question. We were off for a good time for three days, and the house was cold and my cut glass water pitcher that I left water to freeze in broken, but while he was building the fire I went to the postoffice and found his letter telling me to meet him at the hotel in Stanton.

Well, I am staying at home these days, letter or no letter. X. Y. Z.

Doris Blake Says

Have you a perplexing love affair in which you need the counsel of a friend? Write Doris Blake, care "The Chicago Tribune." If you wish a personal reply send stamped and addressed envelope.

If you were born this week you are

A Quick Thinker.

This department appears every day in "The Daily Tribune."

AUTHORITIES say that you whose birthdays fall during the week beginning today are quick in thought, but deliberate in action; anxious, and fearful, but a dear lover of ease. If the effort is for your own gratification, then it's a different matter, and you'll work like a "nailer," but let it be for the other fellow, and the story's a different one.

You are given to adopting the "wet blanket" treatment for any new project not of your own creation, but if you are personally responsible for any business proposition, you carry an air of mystery about you that is positively baffling. But if these well laid plans go awry, it is never your fault; it is always the other fellow's.

You have a great deal of latent talent that if developed will bring you into prominence along almost any line you choose to undertake. You will always be noted for your personal charm, for you are blessed with an innate magnetism that makes friends for you everywhere you go. This makes you especially successful in handling children, and, remarkable to relate, in controlling insane people. Your eyes seem to possess real hypnotic force, and the light that shines forth from them seems usually beneficial in its effects.

As Aquarius is the sign of the water bearer, you are apt to be blown about by the passing winds just as is the symbol of your sign, only we call this quality, caprice or vacillation, traits you can readily overcome if you but try.

As you near the next sign, that of the fishes, Pisces, you grow more stable and practical in every way; you are more faithful and earnest. Still the general favorite, you are not loved in spite of your faults, but because of yourself. As a result, a wealth of affection is lavished upon you both at home and abroad. And the best part of it all is that you seldom give those who love you any cause for worry. Though you are sad and mournful over your disappointments, yet you are never moody nor sour, so that you always are the recipient of a great deal of sympathy at these times.

Ugliness repels you, for you have a keen eye to beauty. And you know how to turn your artistic tastes to profit. But there is nothing of the spendthrift about you, for you are always on the lookout for a rainy day. Your home is a delightful place to drop in, for the family circle is apt to be most congenial and you are usually the center of it.

There isn't a grain of suspicion in your nature, but you can soon sense deceit or insincerity in others and you steer clear of such types ever afterward. Being of a rather psychic turn of mind, you have that ability to read the minds of others without their in the least suspecting it.

As for successful spheres, there are many for you—artist, architect, sculptor, lawyer, musician, inventor, mechanic, teacher, and scientist.

Gemini, May 22-June 22; Aries, March 22-April 20; Sagittarius, Nov. 23-Dec. 22; Pisces, Feb. 20-March 21, or Leo, July 23-Aug. 23, might prove congenial conjugal partners. Your most fortunate weeks are those beginning May 27 and Oct. 14. Your colors are pink, Nile green, and blue; birthstone, sapphire or turquoise.

* *

He Despairs Now.

"Dear Miss Blake: I am a young man about 22, and I have met many girls, and I have done all that is in me to be popular and to win the affections of some of them, but they are untrue and never care about me. I have been always a gentleman. I have been traveling and never have been keeping company with any one; therefore I ask your help, because I do not speak good English. How can I be popular and win the affections of one? DAVID."

Cheer up, David; no need to despair at 22. Any number of men live to 35, 40, and sometimes more than that, before they acquire the object for which their heart seeks. You say you have been traveling a good deal. You certainly cannot expect a girl who is not engaged to you to remain true to you to the exclusion of every other friend. The way to be popular is to treat a girl with courtesy and kindness, including a trip to the theater, movies, or a dance once in a while, and an occasional gift of flowers and candy. By such kind acts is the soil of love fertilized and made productive.

He'd Like to Ask Her.

"Dear Miss Blake: This summer I met a girl a little younger than I, and with two or three others often went to her house and went autoing, boating, etc., with her and some of her friends. We were the best of friends and our families were somewhat acquainted.

"Three or four times since October I have called her up. Do you think it proper for me to ask her to a dance in the near future, or do you think the family would rather cease any sort of friendship?

"Also when phoning he should I also speak to a younger brother of hers? Hoping I haven't caused you too much trouble. H."

The surest and the quickest way to find how the family stand on the subject of your friendship with her is to invite the girl to a dance. Her acceptance or refusal will indicate what you want to know. If you are good friends with the younger brother, certainly talk to him too over the telephone.

Suitors' Mistakes Contest.

Did you make a mistake that cost you the one you wanted to win more than any other? Was it an unkind remark, a selfish deed, a mean or careless one, an error or tendency of your past come to light? "The Tribune" will pay $1 for every letter published on "The Mistake That Cost Me the One I Wanted Most to Win." Address Doris Blake, "Chicago Tribune."

With the Other Fellow's Girl.

Our crowd was in the woods beside a pretty lake for a picnic supper. I was doing my best to look handsome in a brand new suit of clothes and Caroline looked as sweet as ever.

I wanted to go boat riding and she didn't. I went with another fellow's girl. Most of the fellows in the party

were bathing. I am a poor swimmer, and boatriding with another fellow's girl while my loved one sat on the bank jealously watching appealed to me much more than trying to swim. So boat riding I went.

Here is where the other fellow took a hand. Accidentally on purpose he capsized our craft. He saved his girl and became a hero. I managed to flounder out half drowned and much bedraggled.

I have since been informed I was a ridiculous sight, and you know what happens to a fellow when his girl sees him as an object of ridicule. Well, I am still single and the girls won't go boat riding with me any more. J. P. H.

Weight Reducing Contest.

Reduced to a Finish.

Some time ago I discovered, to my horror, I was growing stout—in other

words, "losing my shape"—and straightway proceeded to adopt your Mrs. Lane's method of reducing. I left home for six weeks in order to accomplish my purpose, and I accomplished it to a finish, utterly losing my identity, so persistent was I in my effort. On my return the maid failed to recognize me and the cat took to his heels and scooted over the fence, but I felt so much better and looked so much younger that I didn't care if the cat never came back. V. S. R.

Did you try my method for reducing as outlined for Mrs. Eva Lane, who lost thirty-six pounds in six weeks? How much did you lose? Did you stick to it or not? I want to hear your experiences, whether you were successful or not in reducing. "The Tribune" will pay $1 for every letter published. Your chance for earning the dollar will be as good if you slumped on the reducing job as if you stuck until you got rid of pounds of flesh. Your name will not be printed. Address Antoinette Donnelly, "The Chicago Tribune."

Childhood Ambition Contest.

Did you ever have a childhood ambition—a humorous one? Of course you did. And what you did wasn't anything like what you dreamed. Tell us what your great ambition was—and then tell us how far short you fell. Do it in 250 words, on one side of the paper, and address manuscripts to Childhood Ambition Editor, Chicago Sunday Tribune. For each story printed $1 will be paid. No manuscripts returned.

He Achieved It.

My childhood ambition was to be a street car conductor. I achieved it.

A. B.

Superfluous Hair
DeMiracle
Removed quickly, with certainty and absolute safety. Money back guarantee in each package.

C.F. Clothing Adams CO. Furniture
Cash or Credit 225 S. STATE ST. Cash or Credit
WE FURNISH THE ENTIRE HOME

Famous Kinney Rome Spring

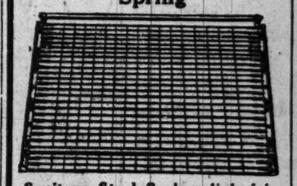

Sanitary Steel Spring, link fabric, flat band edge. Gold bronze frame, $7.75 value..... $5.75

SPECIAL NOTICE
$144 Will furnish a 4 ROOM outfit complete. $14.00 down, $7 a month, $144

Tapestry Brussel Rug Special

A bargain in medium grade Tapestry Rug, size 9x12 feet. $18.50 value for..... $13.75

The Gold Mop
A real $1.50 value, this week, cash..... 50c

50c

Advance Sale on Better Grade Carriages

Road Carriages, adjustable both, full upholstered, similar to cut, has wind shield, 12-inch wheels, ¼-inch rubber tires. Reversible gear, brown finish. $27.50 value for..... $22.75

Mattress Special
$1.00 Down—50c Week

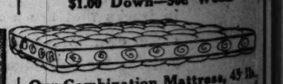

Our Combination Mattress, 45 lb. felt all around, roll edge, soft and none better, $7.50 value. Extra special, $4.95

Metal Electric or Gas Table Lamps
This is one of the most unusual bargains in a beautiful Lamp we have ever been able to offer. Large, beautiful 18-inch shade. Two pull-chain sockets or equipped for gas. $15 value; the Adams price, $11.95

$1.00 Cash and 50c Week

C.F. Clothing Adams CO. Furniture

Sample Line of Leather Goods

at 50c on the Dollar

A New York manufacturer with whom we do a large volume of business favored The Fair with his entire sample lines. That's the story in a nutshell. The purchase was made at 50c on the dollar—and it will be sold the same way. Included will be: *(This Sale on Main Floor.)*

White Ivory Finish or Ebony Fitted Traveling Cases, Military Brushes and Cases, Manicure Sets, Writing Pads, Ladies' Hand Bags, Children's Purses, Pocket Comb Sets, Shoe Shiners, Cigarette Cases, Cigar Cases, Picture Frames, Men's Bill and Pocket Books, Handkerchief and Tie Cases, Jewel Cases, Mirrors, Music Bags, Music Rolls, Collar Bags, Sewing Sets, Sewing Baskets, Medicine Cases, Card and Poker Sets, Coat Hangers, Tie Rings, Etc., etc.

Regular Prices range from 25c to $20

Sale Prices will be from

12c to $10

In this sale hardly two pieces alike.

ESTABLISHED 1875 BY E. J. LEHMANN

THE FAIR

The Store of To-Day and To-Morrow

STATE, ADAMS & DEARBORN STS. PHONE PRIVATE EXCHANGE 3

The Annual Sale of Silk Petticoats

In years past this annual sale of silk petticoats has established itself firmly in the minds of economical women as a value-giving occasion of exceptional importance. In spite of the scarcity of silks and the great advance in prices, we are in a position, as the result of placing orders far in advance, to offer in this sale our usual splendidly varied assortments at money-saving prices. *Third Floor.*

$7 fine soft radium silk petticoat, in all the very handsome shades and two-toned effects, deep shirred scalloped flounce, finished at bottom with small ruffle and cording, while they last, special at **$5**

A very special high grade taffeta petticoat, in plain colors and changeables, deep flounce of shirrings with deep scalloped Dresden ruffle, finished with dainty ruche and silk underlay, at **$5**

A beautiful taffeta petticoat, very deep shirred flounce, with attachable shirred ruffle at bottom, finished with two inch accordion plaiting, in all the best shades, and fine silk underlay, a wonderful value, **4.19**

High grade taffeta silk petticoat, in plain and changeable and evening shades, has a very deep tailored flounce of 6 space ruffle, good heavy underlay, a wonderful value, special Monday at **3.79**

All silk jersey top petticoats, with deep shirred 19-inch Van Dyke taffeta flounce, a wonderful petticoat value at **3.79**

$5 and $5.98 crepe de chine petticoats, in white and flesh, a limited quantity, to close at **3.69**

Supeco top petticoat, with pretty, full, Dresden and plain taffeta flounce, tucked, finished at bottom with accordion plaiting, very special at **1.85**

Tub silk petticoats, all our $3 grades, special at 2.19
$4 tub silks, in flesh and white, very pretty, at 2.85

Charming New Spring Dresses

You'll be charmed with these latest styles in new spring dresses that have just arrived. When you see how daintily they are finished and how excellently they are made, you will be surprised at the very moderate price that we ask. *Third Floor*

THESE new dresses are made of soft taffeta and crepe de chine in many smart and clever models. In this selection you will find many long loose effects; also belted at waist line with quaint bodices. The colors are rose, green, copenhagen, tan, gray and navy; there are all sizes for women and misses. These charming dresses are exceptionally low priced at **16.75**

SKIRTS Fine quality skirts made of poplin and serge with patch pockets—braid and button trimmed—full shirred top with beading. Also plain tailored models. These skirts are unusually clever in design and very low in price at **3.95**

Winter Coats to Close at 11.50

A number of women's and misses' coats with the full ripple and tailored effects, the large collars with fur trimming, in the best models for the winter season—formerly 24.75 and 27.50, priced to close Monday at **11.50**

Wall Paper

We must reduce our stock of wall paper to make room for new goods: Therefore these great specials for Monday.

Papers in light and dark colorings, for basement and attic rooms, sold with borders, at, roll, **3c**

Bed room papers, in florals and floral stripes shown with cut-out borders, 12½c grade, at, roll, **8c**

Heavy gold combination papers, medium and dark colorings, 9 and 18 inch borders to match, for parlors, halls and dining rooms, 18c grade, at, roll, **11c**

Figured two-tone and shadow striped oatmeal papers for living rooms, halls and dining rooms, beautiful cutout borders to match, 29c grade, at, roll, **17c**

6th floor—Paper hangers furnished.

Georgette Crepe

1.50 Grade, 1.19, in Lace Dept., Main Floor

Here's an offer that will prove a surprise and a delight to the women of Chicago. No fabric is more popular than georgette; and we shall sell, tomorrow—

Genuine georgette crepes—Fashion's favorite fabric—40 inches wide, in black, white and a good range of all wanted colors; the regular 1.50 grade, all first quality, for this one day only at, yard, **1.19**

Embroideries

A special lot of 17-inch corset covering and flouncing embroideries that sell regularly at from 25c to 35c yd., on sale Monday, yard, **19c**

CENTER PIECES

Mount Mellick 36 inch center pieces to be worked in Mount Mellick or Texto silk, at **59c**

Fourth Floor

Fairview Talking Machine, $49.50

IF you want to own a high class and dependable talking machine—if you want to own that machine at a low price—and if you want to pay that low price in small monthly installments—then come to The Fair tomorrow and see this Fairview, Style No. 60, that we offer at **49.50.** *Fifth Floor.*

This is a handsome machine of wonderful construction.

This machine is sold on extended payment plan. No interest. No extras.

It is made with mahogany or quarter sawed golden oak cabinet, in a standard design. It has a universal tone-arm that plays any make of disc record. The tone chamber is constructed of wood. Every machine has the patent modifying device to control the tone volume—and **every machine is fully guaranteed.** Tomorrow, at **49.50**

Yard Goods

The popular fabrics of the day—at attractive prices

Colored all silk crepe de chines, heavy reversible quality, in street and evening shades, 40 ins. wide; yard, **1.45**

Foreign all wool novelty checked velours, for skirts, suits, etc., 54 inches wide; 2.50 kinds, special at, yard, **1.85**

Black all silk dress taffetas and satins; yd. wide; yard, **99c**

Colored brocade and figured satin linings, yd. wide, 1.25 kind, at, yard, **79c**

Colored all silk messaline satins, 26 inches wide, yard, **79c**

1.35 navy and black fine all wool dress serges—50 inches wide, yard, 95c

Celebrated Gold Bond all silk taffetas and black all silk satins, heavy durable quality, yard wide—special for Monday at, yard, **1.29**

Colored and black fine all wool chiffon broadcloths, sponged and shrunk ready for use. Fashionable colorings and black, **1.79**

Heavy double fleece nightgown and pajama flannels, checks, stripes; yard, **9½c**

1¼ Pepperell unbleached sheetings in long mill-ends, tomorrow at, yard, **29c**

Yard wide heavy bleached and unbleached sheetings, special for Monday at, yard, **9½c**

Second Floor

Drugs, Etc.

Palm Olive, Juvenile or Olivilo soap, each, 6½c; dozen, **75c**

Java rice face powder at **27c**

Glycerine suppositories, 25c size, **14c**

Peroxide of Hydrogen, pound, **15c**

Russolax, best mineral oil, $1 size at **59c**

Pure glycerine, full pound for **63c**

Milk of Magnesia, 50c size, at **29c**

Denatured alcohol, gallon at **89c**

Kolynos tooth paste, 17c; or 3 for **50c**

Main Floor

Plate Service

Broiled tenderloin steak; French fried potatoes, **30c**

Roast leg veal, cranberry sauce, brown potatoes, **30c**

Breaded pork chops, apple fritter, asparagus, mashed potatoes, **30c**

Roast Virginia ham, mashed yellow turnips, creamed potatoes, at **30c**

Restaurant—7th Floor

Our Monthly Sale of Notions

Main Floor

9 Spools for 25¢

Collingbourne's 18c classic Perle crochet cotton, variegated colors only, ball, **6c**

10 yard bolts English twilled tape, white only, ⅛ to ¼ inch wide, 10c value, at, bolt, **6c**

10c silk skirt braid, black and all the wanted colors, yd., **6c**

Collingbourne's 5c Elgin Maid crochet cotton, 3 spools for **10c**

J. & P. Coats' or Clark's Mile End best six cord 200 yard spool machine thread, black or white, all numbers, 1, 2, 3, card, **7c**

12c Eureka or Corticelli 100-yard spool sewing silk, white or black, spool, **7c**

Dorcas knitting cotton, white only, all wanted numbers, 5c value, at 4c; or 3 balls for **10c**

15c Grosgrain silk covered featherbone, white or black, yard, **8c**

5c Brighton 300-yd. spool basting thread, white only, per spool, **3c**

Human allover invisible hair nets, all the wanted colors, 10c and 15c vals., at **7c**

15c BarBour's 200-yd. spool linen thread, white or black, spool, **9½c**

4c "Hairlyke" invisible elastic hair nets, all wanted colors, 3 for **5c**

5c Mill End Bysaine 200 yard spool mercerized sewing thread, white, black and colors, the spool, **3c**

Kleinert's Featherweight dress shields; 25c size 2, 12c; 25c size 3, 15c; 27c size 4, **18c**

J. & P. Coats' mercerized crochet cotton, white only; 20 gramme balls, Nos. 5 to 30, limit 5 balls (no mail or phone orders), per ball, **8c**

3c John J. Clark's 3 cord machine thread, white or black, spool, **2c**

8c Crowley's machine needles, for all makes, 2 papers, **5c**

Delong's 10c hump hooks and eyes, white or black, all sizes, card, **6c**

Linen Items

Hemstitched huck towels (limit 1 dozen towels to each customer, less if you wish), our regular prices are 25c, 29c and 35c, on sale Monday at, each, **21c**

Irish, Scotch and German hemstitched table cloths—limited lot (limit three to customer), discount at time of sale of *25% off the regular marked price.*

Scalloped bolsters in satin Marseilles designs to use with Marseilles spreads, our regular prices 1.25 and 1.50. Special at **99c.**

Second Floor

"Old Glory"

Show Your Patriotism—Hang Out Your Country's Flag.

Cotton bunting flag, size 16x24 inches, mounted on staff, specially priced for Monday's selling at, each, **12c**

We carry a most complete assortment of all wool bunting flags, in fast colors and in all sizes, from **3.45** to **26.65**

Fourth Floor

For Floors

Thoroughly seasoned, heavily printed linoleum, extensive line of new novelties, also parquette and tile effects, 2½, 3 and 4 yard widths, sell usually at 75c and 80c, tomorrow, per square yard, **59c**

9x12 royal wilton rugs, standard quality, in worsted and wool weaves, exceptional value, Monday, **36.95**

New seamless Brussels rugs, size 9x12, excellent for use in the chamber; sure to give satisfaction, at **15.75**

Fourth Floor

5.50 to 7.50 Quaker Curtains, 3.97

MONDAY morning we will place on sale about 500 pairs of Quaker curtains in a select assortment of patterns. This is simply a lot of about 30 patterns where the quantities are limited. These were priced in our regular stock from 5.50 to 7.50 a pair. Some patterns are in white, some cream, others Egyptian. This lot will be sold at, pair, **3.97**

Three Other Specials for Monday

1.25 Scotch madras curtains, mill seconds, all 2¼ yards long, several patterns, special, pair, **88c**

1.75 Velour remnants, lengths from 2 to 8 yds., brown or green, suitable for portieres, yard, **98c**

Scotch madras, a special lot, some colored, some ecru, some white; values to 45c, now at, yard, **29c**

Fourth Floor.

Sewing Table or Chair Free

Either an adjustable sewing table or a sewing chair, as you choose, will be given with every purchase of a

Florence Rotary Sewing Machine

A wonderful machine, with all the latest, practical improvements and a lifetime guarantee; will make lock stich, chain stitch and hematitch—three machines in one.

The table is FREE

The chair is FREE

This beautifully finished, handy, adjustable sewing table, rigid construction—a household convenience you are sure to appreciate.

A straight back comfortable sewing chair, specially constructed for the purpose. Nicely finished with cane seat and back.

Pay for the Machine as You Use It. $1 A Week

A LIMITED OFFER

This remarkable offer is for a time only, while our supply of chairs and tables lasts. Get yours now.

Second Floor

Photos

One dozen 4x10 Buff Photos in Artist Proof folders. For 1 week, at **2.50**

11th Floor.

In Our Grocery Dep't

10 bars Swift's classic soap for 39c.
3 cans Lekko scouring powder for 14c.
10 bars Fairbank's Santa Claus soap for 39c.
New Orleans molasses, open kettle, No. 10 cans, per can, 39c.
Snider's tomato soup per can, 10c.
5 pound can fancy Santa Clara prunes for 79c.
3 pound bag genuine Old Dutch coffee for 89c.
Fancy B. F. Japan tea, per pound, 39c.

HAMS—Oscar Mayer's Edelweiss sugar cured, small and lean, per lb., **23c**

Tetley's India and Ceylon tea, Green Label, ¼ pound package, 25c.
1 pound package tea siftings for 20c.
Asparagus tips, Club House, Monarch or Libby, your choice, per can, 27c.
Rice, fancy Japan, 3 pounds for 27c.
Tomatoes, solid pack —No. 3 cans, per can, 15c.

SUGAR—20 lbs. fine granulated with order of $2 or more, (meats, flour, butter, lard, butterine, package tea or coffee and soaps not included), for **1.23**

10 pounds best rolled oatmeal for 49c.
Lakeside selected early June peas, per can, 14c.
Fancy Cal. peaches in heavy syrup, per can, 19c.

FLOUR—New Century; flour is still on the upward turn; limit of 2 bags to a customer; ¼ bbl. sack for **2.43**

Monarch sugar corn, per can, 13c.
Hawaiian sliced pineapple, per can, 19c.
Pure imported olive oil, quart can for 89c.
Mazola shortening, per quart can, 42c.
Native round steak, lb., 20c.
Boneless rump corn-beef, lb., 14c.

Home Patterns Now at The Fair

This announcement should prove of especial interest, for these are the only first class patterns now on the American market that retail at the popular prices of **10c & 15c Each**

Home patterns represent, at all times, the latest ideas of fashion. The counter catalog contains 2,000 different styles for women, misses and children, as well as many styles for men. Home patterns are very easy to use on account of the patented chart, not used on any other pattern.

EVERY HOME PATTERN IS GUARANTEED UNCONDITIONALLY

Home patterns, Good Dressing, the Home Book of Fashions, and the Home Embroidery Patterns and the Home Embroidery Book are now offered to you on our second floor.

Savings of Interest to Housewives

Complete set of Mrs. Van Duesen's cake molds, consisting of 1 loaf, 2 layers, 2 measuring cups, 1 egg whip, full sheet of recipes (See Demonstration.) **69c**

2 qt. pure aluminum oatmeal, rice or milk boiler, **98c**

Four sewed carpet broom, special, **37c**

Hygeno carpet sweeper, steel case, finished to resemble polished mahogany, easy running, bristle brush, $2 value, at **98c**

White enameled bread box, made of heavy tin, family size, special Monday, **55c**

Cash deed or document box, made of blued steel, seamless body with snap lock and two keys, size 11x5x2½, **35c**

Genuine Cream City charcoal tin wash boiler, 16 oz. copper bottom, No. 9 size, **1.98**

Heavy galvanized iron ash can, corrugated throughout, 18 gallon capacity, **1.19**

Clothes wringer, celebrated Peerless brand, manufactured by the Am. Wringer Co., regularly 3.25, at **2.25**

Large galvanized iron wash tub, corrugated bottom, drop handles, sells regularly at 69c, special for tomorrow, **53c**

6 large rolls Manila crepe toilet paper, **29c**

Galvanized iron garbage or ash pail, heavy bale, tight fitting cover, heavy bottom, 4 gallon capacity, special offering for Monday, at **39c**

40 artistic Japanese hand painted piano or floor lamps, several very beautiful designs to select from; lamps worth from $18 to $25, a special for tomorrow only without shade), at **13.50**

SPECIAL OFFER—**365 beautiful floor lamps,** in birch mahogany, genuine mahogany, Japanese and Roman gold finishes; 115 very beautiful table lamps in mahogany finishes; also the new Polychrome finishes; also 75 Chinese, Japanese mounted vases, all wired complete; this entire line will be put on sale at a saving of 30% to 50%. **This is your opportunity to select a beautiful lamp from the largest selection we have ever shown.**

Clearing sale of silk shades, over three hundred of odds and ends and slightly shopworn shades, all sizes and shapes, at practically one-half former prices.

Beautiful Roman gold floor lamp, 6 feet high, two lights, a very special 12.00 val., tomorrow at **7.75**

Solid mahogany floor or piano lamp, fancy turned reg. piano finish, 2 light pull chain sockets, at **6.25**

Beautiful birch mahogany table lamps, elaborate and artistic designs, 21 in. high, 3 pull chain sockets, with beautiful 18 in. Tudor silk shades, in various colors, at **6.85**

Sixth Floor

Fairview stepladder, 6 ft. high, well braced—made of Norway pine, has pail shelf, regularly 90c, tomorrow, **67c**

OUR TENTH ANNUAL SALE OF

Dinnerware and Glassware

Continues—Discounts on Entire Dinnerware Stock of ***10%, 15%, 20% & 25%***
The Discount Will Be Deducted at Time of Sale—Sixth Floor

In the face of the scarcity of china and the advancing cost, we are offering our imported china dinnerware as well as all American makes—totaling more than 125 patterns—at tremendous discounts. Regular prices range from $5 to $200 per set.

A FORTUNATE purchase of high grade Old Abbey Limoges French china dinner sets, 100 pieces, service for 12 (see cut); this beautiful shape exquisitely done with best dull coin gold wide band on each piece and full coin gold handles; $75 set, on sale Monday at **57.50**

$12 dozen teacups and saucers to match above set, dozen, **8.95**

$10 dozen dinner plates to match above set, dozen, **7.50**

$9 dozen breakfast plates to match above set, dozen, **6.75**

34.95 Theo. Haviland's 108-piece dinner sets, Limoges French china, neatly decorated with pink roses and richly gold stippled handles, including 5 dozen plates, 3 meat platters, etc., complete service for 12 persons, entire set at **24.95**

10.95 dinner sets, 100 pieces, service for 12, with 4 dozen plates and 3 meat platters, neat gold band and gold hair line decorations, the entire set at **7.95**

English semi-porcelain 100-piece dinner sets, neat, conventional blue border pattern between two gold lines, complete for 12 persons, set at **12.95**

5.75 dinner sets, 52 pcs., 4 styles of plates, neat blue 3 line border, with gold fleur de lis, set, **3.95**

Special sale of cut glassware, lead blown, in the much wanted cutting of polished sunburst stars (as shown), at about present factory prices; variety of shapes to select from. Your choice of cut star footed water goblets, tall or low footed sherbet, ice cream or chant pagne glasses and footed cocktail or wine glasses, special tomorrow, each, **15c**

Your choice of cut star tumblers (see cut), 7, 8 and 9 oz. sizes, variety of shapes, tumblers suitable for water, beer, ale, etc., choice tomorrow, at, each, **8c**

20% Off Our entire line of thin flint lead blown stem glassware, plain, etched, and light cut patterns, at **20% Off**

Furniture News of Great Interest

Odd rockers and chairs in oak or mahogany, upholstered in genuine leather, tapestry and velours. About 200 in the lot at a reduction of

25 to 40%

from regular selling prices

You May Buy Your Furniture on Convenient Terms Through Our Liberal Credit Plan

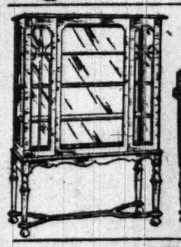

"William and Mary" buffet, china closet and serving table; well made—of fumed quartered oak; buffet is 54 inches long, has 28 inch mirror; china closet is 61 inches high and 40 inches wide; serving table has 38x18 inch top. Special sale at the following extremely low prices:

Buffet, special for Monday, 28.50

China closet, Monday at 23.75

Serving table, Monday at 12.75

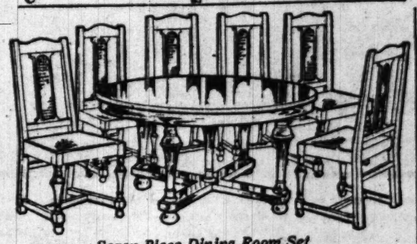

Seven Piece Dining Room Set

Table has 54-inch top, extends to 6 feet; base is massively constructed, yet graceful in outline. **The chairs, 6 in number, have closely woven** cane backs, bolted full box construction, and genuine Spanish leather slip seats. Special for Monday, at **42.85**

Latest style brass Beds, 3 inch posts, 5½ inch vases, massive top and filling rods, foot mounts, finest satin finish, (full size only), **22.50**

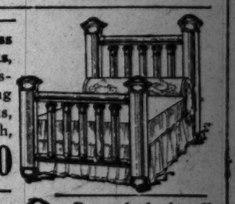

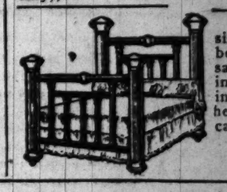

Brass beds in all sizes, triple coat of best English lacquer satin finish, full 2 inch outer posts, 1 inch fillers and heavy top rods, large caps. Special at **12.45**

PATTERNS by CLOTILDE
SMART GARMENTS FOR THE FIRST SPRING DAY

1422—Guimpe dress, 4 to 10 years. For the 8 year size will be needed 3½ yards of material 27 inches wide, 2⅝ yards 36, 2 yards 44, with 2½ yards 27, 1⅝ yards 36, 1¼ yards 44 for the guimpe.

1423—Dress with straight skirt, 3¾ yards of material 36 inches wide, 3½ yards 44, 3 yards 54.

1424—Girl's frock, 8 to 14 years. For the 12 year size will be needed 2¼ yards of embroidery 18 inches wide, with 3 yards 9 inches wide and ⅝ yard of plain material 36.

1425—Girl's one piece dress, 4 to 8 years. For the 6 year size will be needed 3 yards of material 27 inches wide, 2¾ yards 36, 2⅝ yards 44.

ORDER BLANK FOR CLOTILDE PATTERNS
Clotilde, Sunday Tribune, Chicago.

Inclosed find 6..... Please send me the Clotilde patterns listed below:

Pattern number.	Size.	Price.

Name.....

Street.....

City.....

State.....

How to Order Your Clotilde Pattern.

In ordering a waist the size should be determined by the bust measure. Give the bust measure. In ordering a skirt the size of the hip is more important than the size of the waist, but give both the hip and the waist measure. Ten cents for each waist, coat, or skirt.

In ordering misses' patterns the age should be stated—12, 14, 16, or 18 years. Ten cents for each waist, coat, skirt, or dress.

In ordering children's regular patterns order them by the age of the child. Ten cents each.

Clotilde's patterns are made in New York exclusively for "The Chicago Sunday Tribune" and may be obtained through no other service. A Chicago distribution office has been opened, and following this announcement orders will be filled on the day of receipt. An extra 2 cent stamp will allow for letter postage and will thereby hasten delivery. Patrons are requested to send stamps instead of dimes, as money is frequently lost in the mails.

My Most Embarrassing Moment.

"The Tribune" will pay $1 for every letter published on the subject "The Most Embarrassing Moment of My Life Was When——." Address Embarrassing Moments Editor, "Sunday Tribune," Chicago. Write on only one side of the paper. No manuscripts will be returned.

That Finished Him.

I am a small dealer in ice and coal and also do expressing in winter. I was

hauling baggage for a theater when I was called upon one evening to give a hand (as a dummy) in a vaudeville stunt, as one man was lacking. I was greatly embarrassed anyway standing out there before the people, but when a small voice from the audience piped out, "Gee, ma, there's our iceman," that finished my career as an actor. I. A.

Seeing Anna Home.

When I was about 13 years of age I lived in the country. At that time it was customary for the youngsters to gather at a neighbor's house for an hour or so after the hard day's work was done.

On one of these occasions a boy three years my senior, tall, freckled, and gawky—one whom I had always hated—said to me: "Tonight I will see you home." To this I at once replied: "No, you won't."

No sooner had I uttered the words than my farmer friend wedged my hand tightly under his right arm and with my feet scarcely touching the ground landed me at my mother's gate, and she, awaiting my return, misunderstanding my hero's method of embrace, administered another form of punishment a little less mild. ANNA H.

* *

The Unexpected Happened.

My husband is a university professor and an absent-minded one at that. At various times when giving lectures in a nearby city he had been entertained in the cultured and beautiful home of some wealthy acquaintances of ours.

On one of these visits the hostess happened to remark that she and her daughters would be in our town the following Sunday. Of course, my husband gave them a cordial and urgent invitation to dine at our house. And equally, of course, he immediately forgot all about the matter and so neglected to mention it to me.

The next Sunday was very hot. I had decided to serve only a very simple dinner and let the maid go for the day. I went to church with my family and after returning home sought comfort in a faded old wrapper. I then set to work to prepare dinner, which consisted of four baked potatoes, one for each of the family, and four chops. Just as we were sitting down to this frugal meal the bell rang and three most aristocratic and elegantly dressed women were ushered in. I. C. S.

How I Won My Mate.

How did you win the love of your mate? What measures, if any, did you adopt? "The Tribune" will pay $1 for every letter published on "How I Won My Mate." Write on one side of the paper. No manuscripts returned. Address Doris Blake, "The Sunday Tribune," Chicago.

Angling for the Professor.

I won my mate by requiring attention occasionally. I was one of a party of students on a trip through the country. The professor was much more interest-

ing to me than any curios we could discover, but he was too absorbed in examining the strata of the earth to take much notice of any of us. So I had to take matters into my own hands.

The other girls seemed to need no assistance in climbing bluffs and getting over difficult places, but I was less strenuous, apparently, and when I lagged behind the professor kindly assisted me, and while doing so was obliged to notice me as an individual.

After a while, as he had gotten in the habit of looking after me, he elected to assume the responsibility for life. The other girls watched my angling and giggled behind our backs, but they never gave me away, and he has never dreamed that I contrived it all. D. C.

* *

Not the Way Some Girls Did.

When a young miss in high school my older brother gave me some good advice in regard to my conduct when with young men. During my four years in college I was often tempted to go the way so many of the girls did, and win popularity with the men through allowing familiarities. Any girl will tell you that the "easy" girl is always escorted to all the dances, shows, dinners, and social events, where girls with higher ideals go with a bunch of girls or stay at home. I met Bill in my junior year. Our friendship was most platonic for a year because I insisted that it should be. My husband says that he finally had to "pop the question" and marry me to get a kiss. R. E.

Design for Corset Cover Yoke

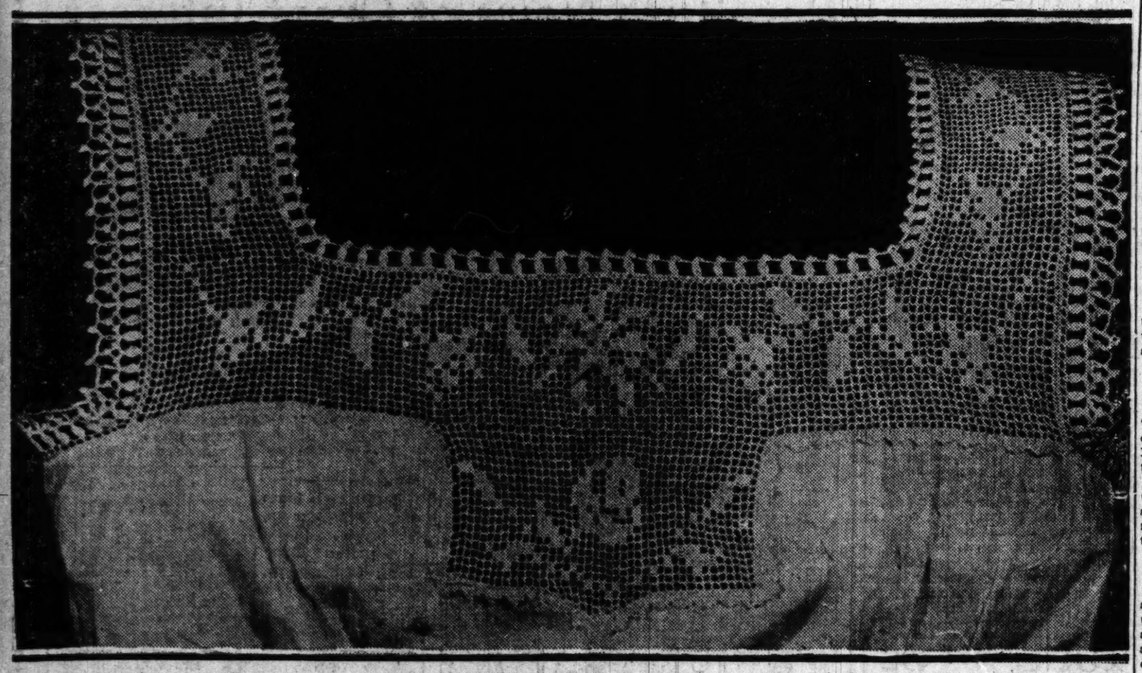

Mile a minute with cluny lace edging:

Ch. 52, turn, d. c. in eighth st. from hook; ch. 3, *, skip 5 sts., d. c. into next; ch. 3, d. c. into same st.; ch. 3; repeat from * till there are 8 d. c. clusters with ch. of 3 between, turn; **, ch. 5, d. c. between d. c. clusters, d. c. between same d. c. clusters 3 more times with ch. 3 between each d. c.; between next d. c. cluster,*, d. c. 4 times with ch. 3 between each d. c.; repeat from * between each of the following d. c. clusters, turn; ch. 5, d. c. twice over first loop with ch. 3 between; ch. 3, skip 1 loop; over next loop d. c. twice with ch. 3 between; ch. 3, skip 1 loop, *, over next d. c. twice with ch. 3 between; ch. 3, skip 2 loops and repeat from * across, turn, repeat from ** across. Continue in this manner to the eleventh row (which finishes one point), then work across till there are 8 d. c. clusters with ch. 3 between, and turn; work the same as first point. Make as many points as desired and join.

Around neck make clusters of 3 d. tr. finished together and separated by ch. of 5, turn; *, 8 c. over ch. of 5 six times, s. c. over next ch. of 5 six times, make a cluster of 3 picots; repeat from * around.

Around points—Fasten thread to center of small scallops and *, make a cluster of 3 d. tr. finished together, 3 picots in top of cluster; ch. 8, sl. st over next small scallop; ch. 8; over next scallop repeat from * around.

Around armhole—Make open meshes length desired, joining front to back, then over each open mesh make a cluster of 3 d. tr. finished together, separated by a ch. of 6, turn and crochet the same as around the points of the yoke. After this row make, *, ch. of 12, s. st. into top of cluster of 3 picots; make 3 picots; repeat from * around entire armhole.

The TRIBUNE COOK BOOK
EDITED BY JANE EDDINGTON

All recipes have been scientifically tested by Miss Eddington with current market materials and are indorsed by her.

This department appears every day in "The Daily Tribune."

SPECIAL MEAT COOKERY.

THE cooking of a steak somehow, or the baking of a roast of beef or a turkey so that the family enjoys each mouthful only when well smothered with mashed potato, or made piquant with horseradish, or neutral with cranberry sauce, is not to know anything of meat cookery.

"Sweet meats" means just that. That "sweetmeats" means something else today is no proof that the origin of the term was not exactly what it seems to be. To be sweet, meat must not only have inherent quality bred into it, but a certain rankness inherent in it must be subdued by proper seasonings and flavors. These proper flavors are entirely vegetable and add to the meat not only fine quality from the taste standpoint but also from the dietetic standpoint. To use them correctly requires but a small exercise of intelligence and reasonable care. The main thing is to overcome the idea that it is harder to do things in the nicest way than in the way you happen to be used to. Get used to another way and that will soon seem easy enough.

People who will not eat vegetables enough for their health may get their essence if meats are generously flavored with them. This is far better than not getting them at all, although they are the truly safe bulk foods so necessary to the peristaltic behavior of our digestive muscle. Or, turn about, these same people will eat vegetables if these are deliciously cooked with a little meat to flavor them, the dish so made always ranking as a meat dish, although it have but a pound of meat to several of vegetables and some starchy substance. Even poor cooks do take a little more pains with meat than anything else, so the vegetables will be better cooked when combined with it. Half the reason, if not the whole, why children and men will not eat enough vegetables for their best good is because these foods are seldom even well cooked, to say nothing of perfectly.

When meat is beautifully cooked no man will call for the ketchup bottle, and no woman will wish to have several vegetables to eat with it—not that any meat eater is likely to get too much vegetable bulk in the diet. The French serve a fine vegetable by itself, not for the sake of disguising some slightly rank flavor of meat.

Understanding the relation of fire to meat and of the need of sweet flavors and aromas to take off sheep taste, beef taste, pig taste, chicken feather taste, or other rank flavors from meats, any woman with a little actual experience, but with a good deal of thinking about effects, can cook fine meats. Nor will she have to have a recipe for each kind. She does not need to have the years of experience the chef is supposed to have. And if she is in no sense a sloven she is likely to have a finer sense about what condition meat should be in before it comes to the fire than any but a chef rarely immaculate in his ways.

The flavor of dirt, even a little dirt, is the cause of millions of dollars worth of waste of meat on dinner plates every year. And when there is more dirt there is a waste of those who dine that cannot be estimated, unless it has immediate and violent manifestations, because usually so insidious. A piece of meat should be as clean as a rose before it comes to the fire. In the case of feathered meats this often means the expenditure of great patience and sometimes quite untechnical treatment, but absolute cleanliness should take first place above form or appearance. To be sure, heat sterilizes and so makes innocuous many kinds of dirt, but heat cannot destroy dirt flavors.

Fine meats are meats finely cooked, whether milk fed chicken or beef kidney, whether guinea hen or pig's feet. Caramelizing the surface, adding pepper and salt, may render them tolerable, but vegetable flavors make them truly "sweet meats."

Farmers' bulletin No. 234, "The Guinea Fowl and Its Use as Food," was issued so long ago as 1905 to teach farmers and others that a guinea hen was good to eat as well as to scare away the hawks, though we learn from that publication that "there is a growing market for guinea fowl as table birds." Yet to this day there are no wholesale quotations on this bird, those who market them picking them up as they can for a father exclusive trade and holding them at a high price which often brings the edible part when cooked up to a dollar or more a pound. The standard city price seems to be $1.25 a bird, but I got one in a suburb for 60 cents recently and it was of first grade.

"They seem as yet," says the bulletin, "to be little bought for private families except by the few who have learned to appreciate their excellent qualities; but some idea of their importance in club and restaurant menus may be gathered from the fact that in a fashionable New York hotel 3,000 were used between the first of January and the middle of April, 1905. The wholesale meat dealers in Chicago buy up the birds as they find them, here and there, on farms, paying for them by the head rather than by weight, as with other varieties. In towns where the total number of persons on the lookout for delicacies is large, guinea fowl have been appreciated. It is true of guinea fowl as of other classes of poultry that care and cleanliness in handling and dressing are of great importance."

Preparing Guinea for Roasting.

Guinea fowl are hung in the feather. Some butchers skin them for their customers, which is a pity because there is a slight layer of fat under the skin which comes off with it. It is better to buy a pickable bird. One straight from the poultry raiser is likely, as in the case of other fowl, to be cleanest, while a butcher picked bird may have wings so filled with stubby pinfeathers that it is best to disjoint these and skin them. They may then be cooked with the giblets for a gravy. As for the other items of preparation, clean and truss like any other chicken, wash if you are fastidious, but wipe dry instantly.

* *

Roasting a Guinea Fowl.

Since spit roasting is ideal for all small fowl, we may do the next best and roast any bird under the broiler, if the broiling oven is deep enough. Of course it cannot be done in a shallow broiling oven, and we must do the best we can in a rather hot oven, not because we need to open the door so often to do the basting and so lose heat. It takes far less fire to use the broiling oven.

Stuff the bird with a good sized onion or, if you prefer, fill up with celery stalks. Prepare a collection of chopped or finely sliced vegetables for the pan, including carrot, onion, celery, green pepper, or dry, and a sour apple. If you have a little ginger root or glace ginger and a bay leaf helps and a clove of garlic is lost in the final perfection. It is also a good plan to rub the bird with the garlic. Pork fat or butter are the best fats to use. Many cooks cover the breast with a thin blanket of fat or larding pork.

Put on a low rack over the vegetables, and if sweet butter is to be used pour a quarter of a cup melted over it, and put in a broiling oven which is genuinely hot. Do not have too strong a blaze, but about medium, and when one side is brown baste with a quarter of a cup of boiling water, and turn and brown on the other side, then turning another quarter of a cup of boiling water over it. This is enough with the fat and the liquid, which will soon cook out of the vegetables, to baste the bird with. Baste every ten minutes. Though not quite professional, it is easiest to rest the bird on its side.

Because of the escape of the heat with the basting, an hour or a few minutes more will not be too long to cook the two pound hen. There will be a little delicious gravy in the pan which may be strained off and extended by the stock from the wings and giblets if necessary.

Big hominy is often served with guinea fowl.

Kidney Stew.

Correctly made, a beef kidney stew will be as much like giblet stew as possible, but have a more savory gravy, because it contains so much juice. Since this meat costs but 10 cents a pound or so, those who are willing to eat it can have something palatable, if its rank flavor is properly subdued.

Scald and cut out center part and perhaps skin. Cut in rather thin slices and put on the fire in cold water and bring water almost to a boil. Repeat twice over. There will still remain a great deal of juice, and this amount of sterilizing is good, but real boiling hardens and renders this meat indigestible. It is a nice task to cook kidney to perfection. After it has been scalded several times, sauté it gently in some lard or dripping, take it out, and fry one or two chopped onions in the pan, and then stir a tablespoon or two of flour into the fat, adding more to mix it smooth if necessary. Put back the kidneys, add two or three cups of cold water and a lump of sugar, and bring just to a boil. Fifteen minutes before the end of the hour, or a little more, of the gentlest possible cooking in a covered kettle, add three or four potatoes cut in thin slices, a teaspoon of salt, and several grinds of white pepper. Cook as gently as before.

Those people are just as well off who eat this graviest of gravies with the potatoes, and leave the meat alone.

Boiled Hock of Ham.

When hock of ham is only 13 cents a pound it is a profitable meat, although there is so much waste and such a comparatively small amount of fat. Every bit of the smoky part must be scraped off and the piece be thoroughly cleaned in every way, but it is a mistake to soak it for long. After no more than an hour of soaking in hot water put into cold water with plenty of seasonings, cook until tender, drain, skin, add cloves and sugar, and bake a half hour or more. Any meat that cannot be used at once should be chopped and mixed with butter for sandwich use, as this lean meat darkens and stiffens quickly. Use the liquor for pea soup.

CHILD GETS SICK, CROSS, FEVERISH IF CONSTIPATED

Look at tongue! Then give laxative for stomach, liver and bowels.

"California Syrup of Figs" won't harm children and they love it.

Mother! Your child isn't naturally cross and peevish. See if tongue is coated; this is a sure sign the little stomach, liver and bowels need cleansing at once.

When listless, pale, feverish, full of cold, breath bad, throat sore, doesn't eat, sleep or act naturally, has stomach ache, diarrhoea, remember, a gentle liver and bowel cleansing should always be the first treatment given.

Nothing equals "California Syrup of Figs" for children's ills; give a teaspoonful, and in a few hours all the foul waste, sour bile and fermenting food which is clogged in the bowels passes out of the system, and you have a well and playful child again. All children love this harmless, delicious "fruit laxative," and it never fails to effect a good "inside" cleansing. Directions for babies, children of all ages and grown-ups are plainly on the bottle.

Keep it handy in your home. A dose given today saves a sick child tomorrow, but get the genuine. Ask your druggist for a 50-cent bottle of "California Syrup of Figs," then see that it is made by the "California Fig Syrup Company."—Advertisement.

'TIZ' FOR ACHING, SORE, TIRED FEET

Use "Tiz" for tender, puffed-up, burning, calloused feet and corns.

People who are forced to stand on their feet all day know what sore, tender, sweaty, burning feet mean. They use "Tiz," and "Tiz" cures them fine right up. It keeps feet in perfect condition. "Tiz" is the only remedy in the world that draws out all the poisonous exudations, which puff up the feet and cause tender, sore, tired, aching feet. It instantly stops the pain in corns, bunions and bunions. It's simply glorious. Ah! how comfortable your feet feel after using "Tiz." You'll never limp or draw up your face in pain. Your shoes won't tighten and hurt your feet.

Get a 25-cent box of "Tiz" now from any druggist. Just think! a whole year's foot comfort for only 25 cents.

—Advertisement.

MARION HARLAND'S HELPING-HAND
By MARION HARLAND

This department appears every day in "The Daily Tribune."

When an address or other information is wanted by mail, a stamped, addressed envelope should accompany the request. Please do not send parcels to the newspaper office.

Camphor for Ants.

"I CAN give directions for making sweet milk cheese if it is wanted. The cheese is fine and healthful. If the housekeeper who wrote for a remedy to keep ants out of her dresser can take a small piece of gum camphor, put it in a piece of cloth which has been dampened at one end, roll the camphor in it, and place it in the dresser drawer, preferably the lower drawer, so that the perfume can enter the whole dresser, the ants will go. Oil of cedar or formaldehyde will serve the same purpose. Some time ago a woman offered some china berries in exchange for some article which I have forgotten. I should like some china berries either from this correspondent or from some one who would give them in exchange for flower seeds. MRS. E. R."

The friend who inclosed this letter said it was written by a woman 83 years of age. I am sure we would be glad to get her recipe for sweet milk cheese—several correspondents have asked for it—and I hope some one will write to me expressing a willingness to send the china berries, either in exchange for the flower seeds or as a gift.

* *

Songs and Recitations.

"Will you ask through the Corner if there is any one who can supply me with the words of a song sung years ago that goes something like this?

And you'll only think, dear mother,
That I've been out to play
And have gone to sleep beneath the tree,
This sultry summer's day.

"Can any one send me the recitations, 'The Jockey's Last Race,' 'The Face on the Barroom Floor,' and 'When Brown Gets His Hair Cut,' or something like that name? J. G. E."

There is undoubtedly some one in the Corner who can send the words of the song quoted, as well as those of the recitations. I shall be happy to send the address of J. G. E. on request.

* *

Seeks Advice of Musicians.

"Being a girl who stands entirely alone in the world and is dependent upon herself, I would like to ask your advice in a case I will try to explain: I am 18 years of age, and a kitchen maid, earning $8 a week. I would like to improve myself by studying music. Ever since my early childhood my voice has been admired by friends and school teachers, who have again and again told me that I would make a success if my voice could be trained. In spite of this admiration I should like to be sure of the value of my voice before I start anything, because I don't earn my living easily by any means. What do you think I ought to do? I love to sing and have found that my voice corresponds with those of many great singers when singing pieces with the phonograph. Please tell me what takes ugly brown spots out of zinc. AMBITIOUS SONG BIRD.

I wish this correspondent had given her address, that I might have put her in touch with some one who could advise her more wisely than I can myself. Perhaps she will see this letter and write to me in reply. Should she do this I am sure I can call upon some of our helpers to come to her assistance and determine if her voice is out of the ordinary and of sufficient value to make it worth while for her to give it training. That is all I can do for her now, for a voice cannot be judged on hearsay and even the fact that it has won admiration does not prove that it would develop into a rare organ. To take spots from zinc make a paste of sifted coal ashes and kerosene, cover the zinc with it, let it dry, and then wipe it off and rub the surface with a flannel. Or the flannel may be dipped into paraffin and the spots rubbed with this, then washed with hot water and soap, and polished with a dry cloth.

* *

Patient Waiting Rewarded.

"My right hand is helpless and I must ask you to excuse the work of the left. Some time ago I sent you a request for a pattern for crocheted bedspread, and as I heard nothing from it I concluded it went astray. To my surprise last week came a perfect shower of letters, containing such kindly words, samples, and patterns, all so nice. I can't thank all of them myself, but am having another do it for me. Heartily do I thank your Corner. Shall I explain how I work? Right hand is rigid. I lay bone hook between thumb and first finger, then do the wriggling with the left hand. I cannot use a fine hook. "MRS. M. V. B."

This is a plucky woman, and I am more than gratified that the Corner has been so generous in response to her appeal. I hope that those who do not receive a direct message of thanks from her will accept this letter as an equivalent. I wonder how cheerful some of the rest of us would be with a rigid right hand!

* *

Twin Babies Want Clothes.

"Has any Cornerite a few infant's clothes to spare for a needy Cornerite with twin babies? The children are 5 months old, and I am not financially able to clothe them for the winter. I have seven other children to care for besides the twins. Also, I would like a few gingham and calico scraps for making quilts, of which I am sadly in need. "MRS. C. F. Y."

Most women would feel their hands were well filled with twins without the care of seven other children. I hope some of the seven are able to help with the twins. I trust also that some of the baby clothes that are requested may be sent and the quilt pieces as well. Only a mother can know how hard it must be to see one's children in need not only of the dainty garments we love to put on our babies but also of actual necessities to keep them warm and comfortable. There must be many women who can send a stray garment or so apiece which will be of service to this correspondent. If you are one of them, please write for her address.

* *

"The Flag of Flags."

"I am writing to ask you if you can help me to secure a short piece of verse called, I think, 'The Flag of Flags.' About five years ago it appeared in many papers and school publications as a patriotic poem highly prized for school recitations and school singing. I may not have stated the title correctly, so for better identification I give the last verse, or chorus, which is the only stanza I recall. The piece is a poem on the American flag, and ends with the lines:

I sing it in my proudest hour,
I serve it in my dreams,
I kiss it, and I bless its power
Where'er its glory streams.

"I would be greatly obliged if some reader would send the complete five stanzas for publication in the Helping hand. J. S."

I am afraid we can hardly afford space in the Helping Hand to print the stanzas, but if any one has them and wishes to send them to J. S., I shall be glad to supply her address if she will be so good as to send it to me. Some readers are undoubtedly familiar with the words, since the verses had such a wide circulation a few years ago. Unfortunately, J. S. gives no street number or name beyond her signature and her town.

Use Cocoanut Oil For Washing Hair

If you want to keep your hair in good condition, be careful what you wash it with.

Most soaps and prepared shampoos contain too much alkali. This dries the scalp, makes the hair brittle, and is very harmful. Just plain mulsified cocoanut oil (which is pure and entirely greaseless) is much better than the most expensive soap or anything else you can use for shampooing, as this can't possibly injure the hair.

Simply moisten your hair with water and rub it in. One or two teaspoonfuls will make an abundance of rich, creamy lather, and cleanses the hair and scalp thoroughly. The lather rinses out easily and removes every particle of dust, dirt, dandruff and excessive oil. The hair dries quickly and evenly, and it leaves it fine and silky, bright, fluffy and easy to manage.

You can get mulsified cocoanut oil at most any drug store. It is very cheap, and a few ounces is enough to last everyone in the family for months.—Advertisement.

SUBSCRIBE FOR THE TRIBUNE

RUB BACKACHE AWAY WITH "ST. JACOBS OIL"

Rub Lumbago, Pain and Soreness from Your Lame Back—Instant Relief! Doesn't Blister—Get a Small Trial Bottle—Wonderful Liniment

When your back is sore and lame or lumbago, sciatica or rheumatism has you stiffened up, don't suffer! Get a small trial bottle of old, honest "St. Jacobs Oil" at any drug store, pour a little in your hand and rub it right on your aching back, and by the time you count fifty the soreness and lameness are gone.

Don't stay crippled! This soothing, penetrating liniment needs to be used only once. It takes the pain right out and ends the misery. It is magical, yet absolutely harmless and doesn't burn the skin.

Nothing else stops lumbago, sciatica, backache or rheumatism so promptly. It never disappoints! In use for over sixty years.—Advertisement.

The Home Harmonious

Lacquered Bed Room Sets

Anita de Campi

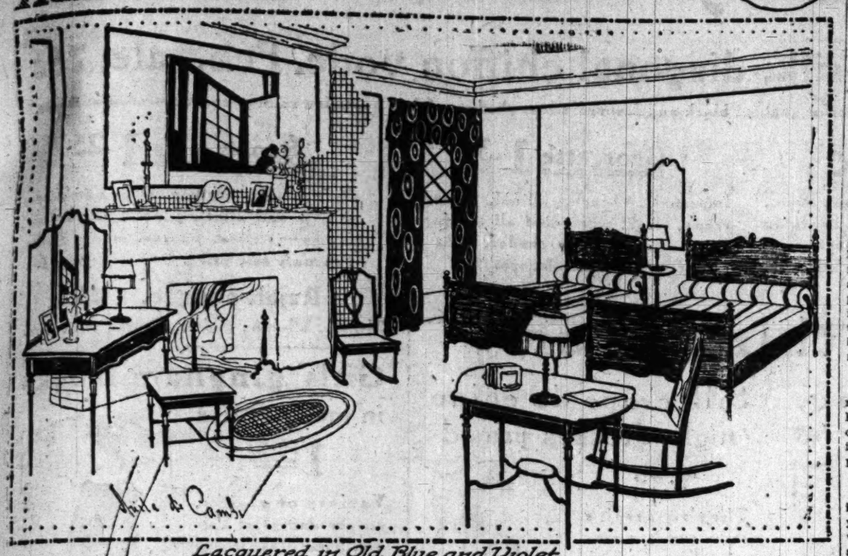

Lacquered in Old Blue and Violet.

Miss de Campi will be glad to assist the home maker in any problems pertaining to interior decorations. Address your letter to Miss Anita de Campi, "Sunday Tribune," Chicago. Inclose a stamped, addressed envelope if you wish a personal reply.

THE principal innovation in bedrooms this season is the universal introduction of lacquered furniture. Old ivory enamel still holds its own but is not as novel as the colored lacquer.

Another big favorite is the walnut set. It sounds horribly Victorian but really is not. Some exquisite models are being made in walnut. In these French fashions are followed to a great extent. A modern adaptation of the Louis XV. curved lines is inculcated into fine models.

In connection with the lacquer, fine tracings of gilding are used, as well as Japanese decorations in color. The most common lacquer, however, is black. One splendid bedroom set that I have seen lately is the newest design by a firm that handles lacquer almost exclusively, importing Chinese and Japanese artists to this country for the purpose. It is Chinese lacquer in black. The shapes of the pieces are rectangular in character, with corners much like those with which we are familiar in teakwood chairs and tables.

The only color relief to the whole set is in the hardware—instead of handles little oval drops of carefully chiseled metal are used. They are about as wide and thick as a 25 cent piece and about an inch and a half long. The brass of which they are made is lacquered a wonderful Chinese red, the metal showing only at the highest relief of the design.

The manufacturer is enthusiastic over this detail. These little bits, he said, must not be called hardware, like ordinary handles—indeed, they may be classified as "jewelry."

A striking adjunct of this set is a pair of hand mirrors of the ordinary size and oval shape, only instead of lying on their backs they are stood upright on little bases. The body of these mirrors is made of red lacquer.

For bed coverings, silk and linen, brocades, taffetas, sunfast, and embroideries are to be used; sometimes the fabric will match the window draperies actually and sometimes in color only.

Many of the new lacquered sets, quite contrary to the peasant decorations of painted furniture, have but little embellishment other than bands, instead of hair lines of contrasting color. The set pictured here is one of the new designs in old blue, trimmed with half inch bands of violet. The spreads and bolster covers are of tan raw silk, with alternating wide and narrow stripes in blue and in violet, while the tassels that end the bolsters are in brilliant green. The draperies are violet with straw colored rings and dots, and the matched lamp shades are of blue chiffon over straw colored silk. The floor covering is straw colored and the walls old ivory.

A characteristic of beds for the coming year—years, perhaps—is that the heads are low. Many attractive beds have low heads and no footboards, giving them the appearance more of day beds than of regular beds.

Among the bedroom features that have come to stay is the man's wardrobe. This is now an almost indispensable part of the bedroom suite. The pieces designated for bedrooms of ample size are twin beds, with twin benches at their foot; a chaise longue, a rocker, a single chair, and a dressing bench and stool placed at the dressing table; a dressing table, the man's wardrobe referred to, and a dresser.

The newest dresser is appropriately lengthened so that the drawers are skirt length. Some manufacturer presently will be clever enough to make such a dresser, with a dozen shallow drawers instead of just three deep ones. Each drawer will be a sort of tray to hold a single evening dress or other articles of feminine apparel too delicate to stand being suspended from shoulder hangers. Really we women have need of such a piece of furniture.

The men's dressing wardrobes are much improved; they are about the size of the old chiffoniers—a trifle lower, perhaps. One side is given over to clothes hangers, on a rod, and the twin front door conceals a series of conveniently deep drawers. A looking glass is not attached to the top, but a dressing mirror based on a single small drawer—quite a separate piece of furniture—is used in conjunction with it. The mirror is usually suspended over the dresser by heavy cords and tassels, the only mirror that is built on being the triple one on the little dressing table.

Solid covered floor covering continues to be in vogue for bedrooms, with ornamental good English chints or figured linen inside draperies and voile glass curtains. Sometimes two thicknesses of voile are used, and while next to the glass, veiled from the inside with voile tinted the color of the walls.

In old ivory furniture adaptations of the dainty Louis XVI. styles remain in high favor. Silk brocades, satin damasks, and striped and sprigged taffetas are used for covers. Cane insets are seen everywhere.

An exquisite room with enameled furniture has a floor covering of Du Barry rose color—a large single tinted, tufted rug. The walls are a light, indeterminate tint of lavender, the furniture old ivory, and the pictures fine French prints framed in rose gold frames. Over the dresser is an oval mirror placed horizontally and also framed in a rose gilt frame. On the somno stand between the twin beds presides a little Dresden figure, a telephone cover in exaggerated skirt of pale blue taffeta and gilt lace. The lamp shades are of rose gilt lace lined with corn colored silk.

In another bedroom furnished in old ivory enamel the beds without foot boards give a good line to the silk bedspreads that are boxed and fall fitted over the sides and foots (feets—what?) of the bed. The fitted spreads are of turquoise blue and old gold shot silk. The covers are edged with a narrow ribbon, ruffled, and the seam of the boxing is covered with a ruching of the ribbon, overlaid with a circle of the same at the corners. The pillow shams are unique. They are tufted and shirred and ruffle edged and laid lightly over the flatly posed pillows. The puffing and shirring bring out the effect of changeable silk. At each side of the beds are a small table and a medium sized lamp. The lamp shades are drum shaped, covered top and bottom. They are made of straw colored silk and trimmed with gilt lace and a touch of bright green applied in silk cording. The bases are green.

French curtains at the windows are of straw colored mull and rather elaborate inside draperies and lambrequin are of shop silk like the spreads. The floor covering is a deep dull tone of turquoise blue. On the chaise longue is a little coverlet just big enough to throw over one's feet, and this is made of shop silk. The cushion covering the longue chair is of silk to match, while the chair back is piled full of down pillows, all sizes, covered with silk, in every tint that has ever been seen in the turquoise matrix—the palest blue, the most intense green, and the golden vein. The little extra chairs in the room have plain backs and seats upholstered in blue and tan stain stripe.

Do you remember the Victorian bureaus? Well, these things threaten to come to life again. Some of the most expensive dresser models show those funny little boxes at either side of the dresser top. These are designed to hold brushes and combs. Another reminiscent looking piece is a dresser with a long center mirror and a low center shelf, flanked by a set of small drawers. The only difference between this and a certain ugly old bureau is that it has not a single drawer extending its whole length of the base, but is set up on tapering, fluted legs.

* *

MRS. S.: I regret that I cannot help you write your paper to read before your club. If there is something specific that you wish to know, I should be glad to answer your question or questions.

* *

MRS. B. A. L.: I regret that I have misplaced the address of my correspondent who wished to sell her corner cupboard, but I am sure if you will advertise in the household goods column you will get a number of answers. I am sorry to have delayed answering, but I had hoped to find the address for you.

* *

M. L. H.: The taffeta used for curtains can be bought in the upholstery or drapery department. It comes wider than the dress taffeta, and perhaps a little heavier quality.

* *

S. J. S.: Natural colored raw silk would be about the best thing for you to use inside of your bookcase doors.

Bright Sayings of Children

This department appears every day in "The Daily Tribune."

"The Tribune" will pay $1 for each childish saying printed. The story told must never have been printed in any magazine or paper. It is not possible to acknowledge or return unavailable contributions. Address bright sayings to Aunty Doe, "Tribune," Chicago.

Gordon's mamma took him to the barber shop to have his hair cut. After cutting and powdering his hair, the barber took the shears to trim the uneven hair, when Gordon cried out: "Mamma, mamma, stop him! He's cutting all the perfume off again!" F. M.

* *

Gerald was invited with his parents to spend the day with a family of four adults. No children had been members of this home for many years, and Gerald's mamma admonished him to be perfectly behaved, as she wished him to leave a good impression. The father also had some side talk with Gerald that mamma did not hear. Arrived at the home of the friends, Gerald was a model of decorum. The women noticed him and praised him profusely. They remarked upon his courtly manners, upon which he puffed out his chest, drew a long breath, and said: "Well, if I can just stick it out now till I get to home I guess I'll get that nickel dad promised me all right."

P. G. W.

* *

A primary teacher and Ruby, one of her pupils, spent a few days with me. After sleeping together the first night the teacher, joking with the little girl, told her she thought of putting her in a bed in the next room because she kicked and tossed around so much in the night. Soon after Ruby was asked to get an article from the other bedroom. When she came back she said: "I don't think I would mind sleeping in that other bed; the springs are tenderer." E. E. B.

* *

Our neighbor's little boy came over one morning to make me a visit. After staying for about five minutes he put on his wraps and started for the door.

Upon being asked why he was going home so soon he replied: "'Cause I'm all through staying here." M. C.

* *

Ralph had been ill. A neighbor, meeting him on the walk, asked if he felt better. "Well, I don't feel much less worse than I did yesterday," he replied. H. W. R.

* *

Dickie had had his evening bath and his mother pulled the plug out of the tub and left him to go for clean towels. When she came back there stood Dickie dripping wet in the middle of the floor.

"Why didn't you stay in the tub till I came back?" exclaimed his mother.

Dickie cast a fearful glance at the fast emptying tub. "'Fraid I'd go down the hole," he said succinctly. C. A. W.

ETIQUETTE.

By Elizabeth Van Rensselaer

Any question on etiquette will be answered if you write to Elizabeth Van Rensselaer, "Chicago Sunday Tribune." If you wish a personal reply inclose a stamped, addressed envelope. Please write on one side of the paper only.

DEFERENCE TO PARENTS.

THERE are few things in the United States that can compare in charm to the deference that European children show to their elders and there are fewer things that we would do better to emulate. American children are generally agreed to be too precocious, to "up and coming," and, while this is a fault that shows initiative to a certain extent and a praiseworthy love of advancement, these instincts and abilities could surely be drilled to better advantage. In many careful families European manners are fostered and children are taught to regard their parents as the most perfect and cherishable beings on earth. Too much of this sentiment would be disagreeable, but it is one which should be developed more than it is at present.

* *

C. C.: It is the merest courtesy on a man's part to rise from the pew where he is sitting when his wife comes into church a few minutes late, and to step into the aisle, allowing her to enter the pew and take her seat.

* *

IRENE R.: Half past 10 or 11 o'clock is a rather late hour at which to ask a young man to come into your home to warm himself, particularly since you are so young, but if your parents do not object and if he is a family friend, he might come in for just a few minutes. Your handwriting is good for a girl of 16.

* *

D. B.: If a young man is escorting a young girl home from a dance and she lives in a hotel it is proper for him to take her to the elevator and say "good night" there. A young girl may accept flowers, candy, or a book from a young man. If you have already seen and thanked your friends personally for their gifts, a "thank you" note is not necessary, but is courteous.

* *

JUNE E.: When a young man comes to call on a young woman the latter should extend her hand in greeting, as a nod and "good evening" would seem a bit chilly. When he is leaving the house she should say that she has enjoyed having him call and would be glad to see him again some time. Unless a girl is engaged to a man or is an old friend of his, it is unnecessary for her to give him a present. If you choose to give a young man a present you might give him a book, a bill fold, or any other simple and rather impersonal thing.

Before and After Marriage.

"The Tribune" will pay $1 for every letter published on marriage disillusions. Address Doris Blake, "Chicago Sunday Tribune." Write on only one side of the paper.

Some Courtship "Jolly."

During our courtship we often took long walks, and one day, when over a mile from home, we came upon a beautifully marked stone, weighing about seventy-five pounds. I remarked that it

would look fine on our lawn. He immediately shouldered it and insisted on carrying it home. I remonstrated, but he said: "Darling, love makes any burden light. The greatest pleasure I have is to do something for you, and the harder the task the greater the pleasure." Since being married I can't get him to carry even a spool of thread, let alone a pail of water or an armful of kindling. S. F.

"CASCARETS" FOR LIVER AND BOWELS

Enjoy Life! Stop Headaches, Sour Stomach, Biliousness, Bad Breath, Bad Colds, Constipation.

They're a Treat! Cascarets Is Best Laxative for Men, Women, Children—20 Million Boxes Sold Last Year.

Straighten up! Remove the liver and bowel poison which is keeping your head dizzy, your tongue coated, breath offensive and stomach sour. Don't stay bilious, sick headachy, constipated and full of cold. Why don't you get a box of Cascarets from the drug store and eat one or two tonight and enjoy the nicest, gentlest liver and bowel cleansing you ever experienced? You will wake up feeling fit and fine. Cascarets never gripe or sicken like salts, pills and calomel. They act so gently that you hardly realize you have taken a cathartic. Mothers should give cross, sick, bilious or feverish children a whole Cascaret any time—they act thoroughly and are harmless.—Advertisement.

CASCARETS WORK WHILE YOU SLEEP.

DON'T MISS HARTMAN'S FEBRUARY SALE

WE ARE SHOWING AN ASTONISHINGLY LARGE ASSORTMENT OF

FINE HOMEFURNISHINGS, RUGS, ETC.

AT UNUSUAL PRICE CONCESSIONS—WE CAN SAVE YOU MONEY—PAY US A VISIT AND PROVE IT TO YOURSELF—INSPECTION INVITED

SPECIAL EASY MONTHY PAYMENTS GLADLY ARRANGED ON ANY PURCHASE—IF DESIRED

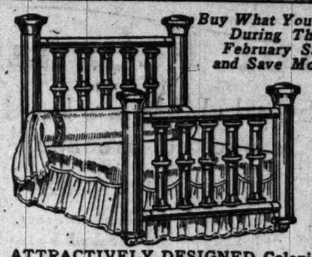

Buy What You Need During This February Sale and Save Money.

ATTRACTIVELY DESIGNED Colonial Pattern Steel Bed. Made with heavy 2-inch posts and ten full 1-inch fillers; extra sized corner caps and attractive mounts on fillers. Should be seen to be fully appreciated.... 9.75

Upholstered in Selected Silk Velours.

EXTREMELY MASSIVE overstuffed Davenport. Removable cushions; spring construction. Only..... 59.00

William and Mary Velour Davenport.....56.95
Silk Velour Davenport, Adam Period.....98.85
Arm Chair to match, 44.95
Overstuffed, Loose Cushion Velour Davenport, 64.85
Arm Chair to match, 29.95

Special Reductions During This Sale on Our Entire Line of Beds.

SPECIAL SALE of French Metal Beds. Identical in appearance to brass and as durable in construction; 2-inch continuous posts and ten 1-inch fillers. Specially priced for this week at..... 14.87

Arm Chair Same Price.

A CORRECTLY BUILT quarter-sawed oak William and Mary Period Rocker. Full quartered oak frame, splendid Jacobean finish; full spring seat. Special at.. 9.68

We Carry a Large Assortment of Period Furniture. Inspection Invited.

9 Steel Springs in Seat.

A BEAUTIFULLY DESIGNED Queen Anne Period Bedroom Suite. Splendidly finished and ornamented. Choice of walnut or mahogany finish.

Queen Anne Dresser. Top measures 42x21 inches. Shaped plate mirror 32x26 inches. Period drawer pulls, etc. Special, only.. 39.45

Queen Anne Bed. Head end stands about 52 inches. Foot end in proportion. Very graceful in design. Special 29.95

Queen Anne Storage Chiffonier. 5 roomy drawers, Period pulls. Top is 34x21 inches. Matches other pieces shown..... 30.85

Queen Anne Triplicate Mirror Dressing Table. Stationary center mirror, 24x14 ins.; swinging side mirrors, 18x7 ins... 28.65

AN EXCEEDINGLY comfortable and roomy upholstered Seat Rocker. Built of genuine quarter-sawed oak, splendid fumed or golden finish; Spn. imitation leather.. 4.85

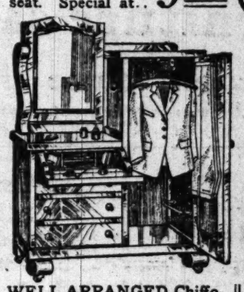

WELL ARRANGED Chiffonrobe, embracing three useful pieces of furniture in one; quartered oak, fumed or golden finish, at... 23.50

LET HARTMAN "FEATHER YOUR NEST."

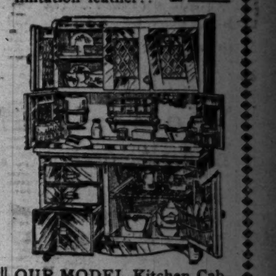

OUR MODEL Kitchen Cabinet. Solid oak; entire top white enamel lined; metal flour bin and sifter; sliding top. Special.. 19.75

AN EXTRA MASSIVE, solid oak, 3-piece Mission Library Suite. Durably constructed and splendidly finished fumed. Includes one large 42-inch top Table, fitted with large magazine racks and roomy book shelf. Splendidly upholstered Rocker and Arm Chair; very roomy and comfortable; made with heavy 2-inch front posts and genuine quarter-sawed oak arms; 6 steel tempered springs support the seats. Three pieces, 15.75

QUARTERED OAK, bird's-eye maple, mahogany veneer or walnut Dresser. Oval or shaped mirror. This is an exceptional bargain at our low price and must be seen to be appreciated. Special for this week 17.50

A SOLID OAK, Colonial Design Extension Table. 44-inch top, at 13.75

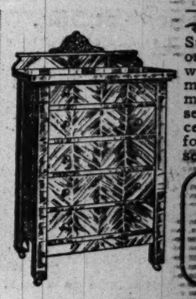

AN EXTRA SIZE Storage Chiffonier. Solid oak; five roomy drawers, with wood handles; well made. If you are in the market for a chiffonier, see this, as it is priced exceptionally low for this week's selling 5.38

Out-of-Town Buyers Send for Our New FREE CATALOGUE NO. 47. Your Name and Address on a Post Card Will Bring It.

PROMPT AUTOMOBILE DELIVERIES IN CHICAGO AND SUBURBS

Full or Twin Size.

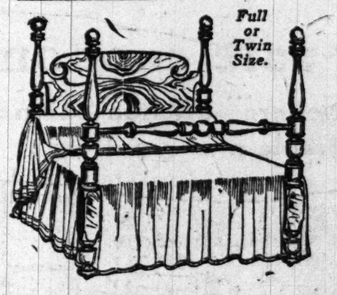

A GENUINE MAHOGANY or Amer. Walnut Colonial 4-poster Bed. Height 60 inches, 23.95

William and Mary Amer. Wal. Dresser, 56.75
Chiffonier to match, 46.75
Colonial Mahogany Dresser.....59.95
Chiffonier to match, 42.85
Solid Mahogany Lowboy.....38.75
Amer. Walnut Chifforette....39.95
Am. Wal. Q'n Anne Dresser, 39.00
Am. Wal. Louis XVI. Dresser, 41.95
Ivory Enamel Dresser 33.85
Ivory Enamel Dresser 29.95

DURING THIS SPECIAL FEBRUARY SALE our complete Outfits offer an UNUSUAL homefurnishing opportunity. YOU GET ALMOST DOUBLE VALUE and we do not hesitate to say that these special Outfits represent the FINEST COMPLETE HOME FOR THE LEAST MONEY POSSIBLE TO SECURE ANYWHERE.

MAGNIFICENTLY designed, full 60-in. William and Mary Period Sideboard. Any wood, 41.65

Charles II., Jacobean Oak Buffet.....49.95
China Closet to match.....37.50
Crom William Jacobean Oak Buffet....94.95
China Closet to match 64.50
Serving Table to match.....37.50
Adam Buffet, Jacobean oak.....69.50
China Closet to match 47.50
Silver Gray Buffet.....39.95
China Closet to match 29.95
Serving Table to match.....15.49
Mahogany Sheraton Buffet...87.50
China Closet to match.....64.95
Serving Table to match.....21.95
Extension Table to match....67.50
Chairs to match 8.75

WONDERFUL VALUES in high-grade TAPESTRY BRUSSELS RUGS. Genuine bargains at our low price. Beautiful patterns and color combinations.

8.3x10.6 ft. size, 13.67 | 9x12 ft. size, at 15.85

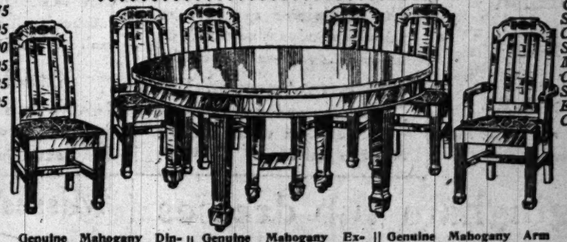

Genuine Mahogany Dining Chairs; full slip seats, upholstered in blue Spanish leather. Have extra high shaped backs and are neatly carved. Now at, each..... 7.50

Genuine Mahogany Extension Table, authentic Adam Period design. Has 48-in. top, supported by 6 tapering legs, antique brown mahogany finish..... 34.50

Genuine Mahogany Arm Chair, is extra roomy, matches table and chairs illustrated, full slip seat, upholstered in blue Spanish leather, antique finish 11.50

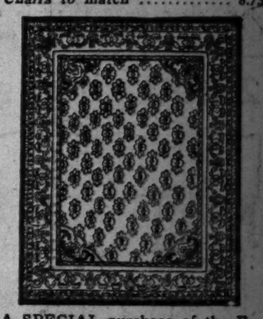

A SPECIAL purchase of the Famous Burton WILTON VELVET RUGS enables us to offer you these genuine bargains. Splendid red and green combinations.

8.3x10.6 ft. size, 15.65 | 9x12 ft. size, at 18.95

HARTMAN'S

226-228-230-232 S. WABASH AVE.

JUST NORTH OF JACKSON BLVD. OPEN SATURDAY EVES. TILL NINE

NORTHWEST SIDE STORE
1347-49 Milwaukee Avenue
OPPOSITE WOOD ST. OPEN TUES., THURS. AND SAT. EVES. TILL NINE

Mandel Brothers' February successes

Annual sale black dress goods below wholesale cost

An exceptional purchase and sale of black wool and silk-and-wool dress goods, in light, medium and heavy weights.

Black goods 1.35

French serges, satin cloths, silk-and-wool poplins, gabardines, epingle, whipcords.

Black broadcloths, 1.75 —a third underprice

54-inch; highly finished; for modish coats and suits. "The" feature of the sale.

Black goods 1.68

Black silk-and-wool poplins, black wool charmeuse, black French serges, black melrose cloths, black poiret twills, black wool poplins, black armures.

Black goods 1.95

Black satin gabardines, black imperial serges, black tussah royal, black wool poplins, black armures, and black epingle cords. *Second floor.*

40-inch, all-silk, diagonal chiffon voile, Feb. sale, 78c

Ultra fashionable fabric of superior quality; black and favored street shades. 78c a quotation seldom encountered on such silks.

Tub silks 85c

An excellent assortment of new, 32-in., washable silks in fast colors. February sale feature of unusual moment, with the vogue of tub silk on the increase.

Georgette 1.35

Imported, 40-inch, all-silk georgette crepe; black, white and all the popular street and evening shades. At 1.35 unmatchable in all Chicago.

Sports silks 1.25

36-inch silk warp poplins in a multitude of new and startling patterns and colorings—stripes, figures, etc. 1.25 the February sale price. *Second floor.*

Rajah pongee, 1.25

26-inch, all-silk; white, natural and colors.

Featured for February on the third floor.

Your corset for spring —extra value at 3.50

It is in flesh colored broche and fashioned with medium bust and long hip. Sizes 21 to 28.

La Grecque corsets in a complete show

Famously fashionable: $2 to 6.50. *Fifth floor.*

Crepe radium blouses in new slip-on style $6

Front effectively emb'd; large, plaited collar; white, flesh, coral, old gold, and peach.

Georgette crepe blouses, $6

Trimmed in soutache braid. *Third floor.*

Small children's hand smocked dresses 1.95

Gingham dresses smocked below yoke—as pictured. 2 to 6 year sizes. Choice of rose, green, cadet, pink, light blue. Bloomers to match. Collars and cuffs in white. Belted back. *Third floor.*

Negligees of crepe de chine—quite new—at $10

Empire style, as pictured; elastic at waist, full gathered skirt. Choice colors.

Crepe de chine boudoir caps, $1

—of net, crepe de chine, rosebuds & ribbon. *Third floor.*

Silk crepe de chine night dresses priced 3.95

They're empire style and trimmed with lace, in flesh color. See the illustration.

Crepe de chine envelope chemise, 3.95

This lace trimmed and hand embroidered. *Third floor.*

Girls' gingham frocks in many styles 1.95

Variety of plaids, stripes and plain colors. Some of the frocks are smocked; some

with moire or velvet ribbon sash.

Style pictured set off with white repp collar and cuffs. *Fourth floor.*

Silk bodices in half price clearing—75c

Handsome affairs are these, of glove silk or Italian silk, richly trimmed with lace and ribbon. They are in broken sizes—this fact alone accountable for the extreme reduction. *Third floor.*

Novelty silk chemise, February feature, 3.45

This popular garment of glove silk or Italian silk and with rich lace trimming. A wide variety of dainty styles in pink and white. Never shown before except at a price one-third higher.

Emb. silk vests at 1.95

Women's embroidered milanese silk vests; band top; handsomely embroidered designs in white or pink.

Chic tailleur hats, $15

—smart "first hats" for wear with trotteur suits. Many in the modish lisere braid combined with satin or ribbon; garnitured with a piquant wing, quill, feather or cockade. Black and the new colors. Hat shop, fifth floor.

Imitation filet laces, 12½c, 15c and 25c

Decidedly popular as trimming on waists, lingerie, etc. Widths, 1 to 3 inches; many new patterns. 40-inch chiffon cloth; heavy quality, all-silk, and in all wanted colors; at 78c the yard.

72-inch black silk net—value extraordinary at 88c

This net in extra quality—and the low price of more than usual significance since such net now is greatly in demand—for combination with other dress materials. *Lace section, first floor.*

February furniture sale—a new high record.

Louis XVI. bedroom suite in old ivory; 4 pieces for $265

The bed with curved ends, cane panels; all the pieces ornamented with beautiful carvings; all well made and handsomely finished. Bed, $65; dresser, $90; dressing table, $55; chiffonier, $70. Or suite of four pieces for $265. Vanity case, to match suite, 78.50.

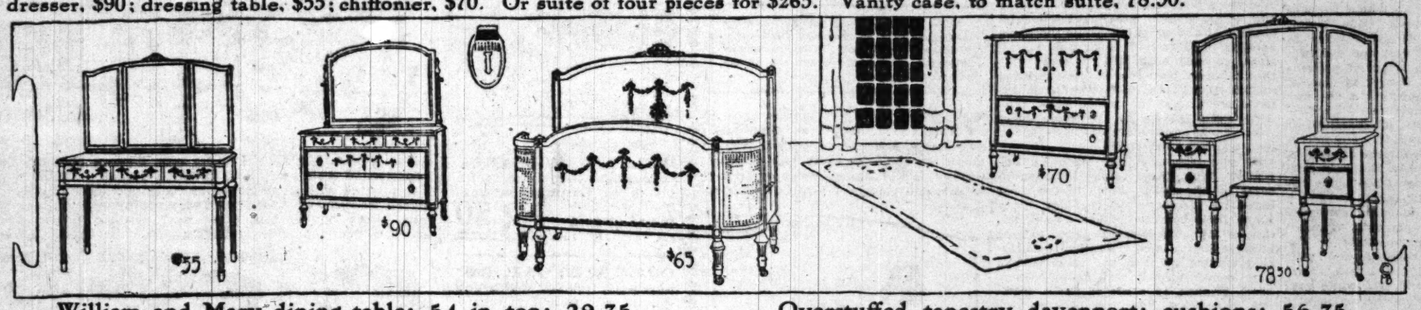

William and Mary dining table; 54-in. top; 29.75

Queen Anne dining table; 54-inch; American walnut or mahogany; 39.75.
William and Mary high back dining chair; Jacobean oak; priced at 4.75.
William and Mary oak dining chair; cane back panel; specially priced at 5.95.

Overstuffed tapestry davenport; cushions; 56.75

Davenport in cane and mahogany finish; February special, at 68.50.
Queen Anne solid mahogany and cane davenport, February price, 87.50.
Wing rocker in solid mahogany or cane, 11.75. *Furniture division, entire seventh floor.*

Women's silk hose; black, white & colors; at 85c

Silk hose with mercerized tops; also, mill's "irregulars" of plain and novelty vertical striped silk hose in black and white.

Silk-lisle hosiery at 38c, mill surplus and "seconds"

A mill making our 50c silk-lisle hosiery sold us its entire surplus and irregulars—imperfections slight. Black and white, 38c. *First floor.*

Pattern table cloths of satin damask—soiled— at 2.75

Full bleached, pure linen cloths, 2x2 yds.; in a large assortment of patterns; 2.75 to 5.75. Also, other sizes at reduced prices.

Lace edged scarfs, 68c —18x45 inch—3 designs

They are charmingly appropriate for dresser, sideboard or buffet; made of excellent material and with wide lace edge. *Second floor.*

Reversible velour portieres—"seconds"

Altho "seconds," the imperfections scarcely are noticeable. The velour is of the same quality on both sides. **15.50** The color combinations are among the most desired, comprising mulberry, blue, brown, gold and rose.

The velour has a rich luster and is made up with the overlock stitch. The portieres are

43 inches by 2½ yards

A limited quantity procured to be featured as a February special, at 15.50 the pair. *Eighth floor.*

Children's sample shoes at half

at 1.18 at 1.48 at 1.98 at 2.48

—sizes 2 to 4 —sizes 4 to 8 —sizes 8½ to 11 —sizes 11½ to 1

Misses' shoes, sizes 2½ to 4; at 2.98 and 3.48. First floor.

American rugs at interesting savings

Featuring 9x12 ft. royal wilton rugs in best all-wool quality; considerably under current price at **37.50** Royal wilton rugs, all-wool; in 8.3 x10.6 size at $35; in 6x9 ft. size at 26.50. *Fifth floor.*

Sanford axminster seamless rugs; Chinese and oriental patterns; 9x12, 32.50; 8.3x10.6, $30; 6x9, $18.

Wilton velvets, 30.50

High grade rugs, seamless and exceptional value. The 9x12 ft. size at 30.50; size 8.3x 10.6 at 27.75; size 6x9 ft., 18.25. *Fifth floor.*

Wool velvet hall and stair runners at 1.17½ per yard.

February sale economies for housefurnishers.

Etruscan metal beds, highly serviceable, at 15.85

They have exactly the appearance of satin-finished brass and will outlast the average brass bed.

These beds guaranteed not to fade or tarnish

They are in the design here pictured and fitted with 2-inch posts and 1-inch filling rods. 15.85. *Eighth floor*

Half down pillows, 1.25

Pure, clean, fluffy filling in attractive art ticking; 21x27 inch size; 1.25 each.

Old ivory jardinieres

50c and 75c

The jardinieres are in rose panel design, as illustrated; 8-inch size, 50c; 9-inch size, 75c.

Pottery "seconds"

Jardinieres and flower bowls in black and white design; 35c, 50c and 75c. *Sixth floor.*

"Sellers" kitchen cabinet in golden oak finish; white porcelain enamel steel table top; complete at 25.50

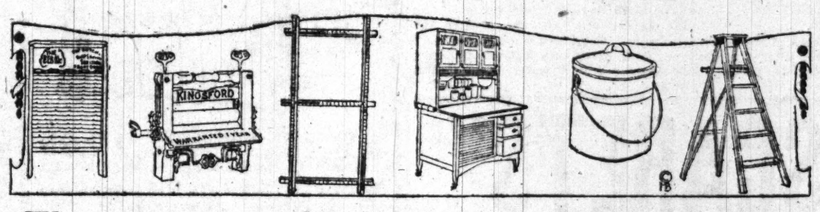

Wringer at 2.98

Clothes wringer, wood frame, retinned coil springs and 10-inch rubber rollers. See cut.

Washboard, 55c

This with strong wood frame and zinc rubbing surface; regular laundry size.

Curtain stretcher

of basswood; in 6x12 ft. size and adjustable; see illustration; at 1.95.

Steel garbage can, 38c

3-gallon can, heavy galvanized steel with deep rim cover; only 75 in the lot, at 38c.

5-ft. step ladder, 68c

Strong, durable, seasoned wood ladder, with pail shelf; the 68c price of interest. *Sixth floor*

50-ft. extra quality cotton braided clothes line, February sale feature of special note at 22c.

107-piece Limoges china dinner sets

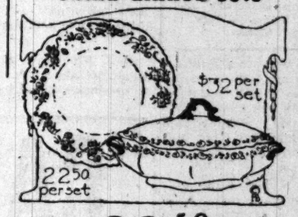

32.50

Handsome sets with border decorations, half mat gold handles and gold line edges.

100-pc. sets, 22.50

Bavarian china; with attractive border decorations. See cut.

52-pc. American porcelain sets; 7.95. *Sixth floor*

Handbags in pin seal or crepe goat, moire lined, $2

These in black only and fitted with purse and mirror. Two new styles in pin seal and two in crepe goat, one of which is illustrated.

Morocco bags, $2

Each with purse and mirror, and moire lined. Choose black, purple, tan, brown, blue or gray. $2 a low price in view of present leather costs. *First floor*

2,000 girls' gingham tub dresses at half price— in a notable Subway sale at 85c

In some, slight imperfections caused by smoke; others are perfect. Three styles, two illustrated. 6 to 14 years.

Girls' all-wool serge dresses reduced, 3.95

They are in a good assortment of styles and pretty combinations of colors. 3.95 an uncommonly low quotation on all-wool dresses such as these. *Subway apparel section.*

Misses' trimmed hats in Subway, 2.95 and 3.95

They are trimmed with flowers, ribbon bows and fruit; or Chinese ornaments, etc. *Subway store.*

The variety comprises black, white and colors

Two typically smart models are here pictured. Ready to wear hats are included at 2.95.

Boys' strong school hose in Subway, 20c —special.

Fast black and durable.

Girls' fine-ribbed school hose in white or fast black; 18c.

Boys' cotton union suits are extra value at 65c

They're gray, of excellent quality and in sizes for boys of 6 to 16 years. *Subway store.*

Boys' overcoats, mackinaws, suits, reefers— or suit with any garment, 2 for $6

Select for $6 any two suits, two reefers, two overcoats or two mackinaws, or suit with reefer, overcoat or mackinaw. *Subway store.*

Styles and sizes suitable for boys of 3 to 18 years

Norfolk suits — Spring reefers — Chinchilla o'coats
Boys' spring suits — Boys' check reefers — Boys' fancy overcoats
Boys' novelty suits — Boys' belted reefers — Boy's plaid mackinaws

SOCIETY — CLUBS — CHURCHES

PART SEVEN
Society 2, 4, 5, 8.
Clubs 3, 7, 8.
Churches 6.

The Chicago Sunday Tribune.

THE WORLD'S GREATEST NEWSPAPER

CIRCULATION
OVER 600,000 SUNDAY
OVER 350,000 DAILY

FEBRUARY 11, 1917.

The RECTANGLE

A SUBSTITUTE FOR ICE

Somebody has gone and invented one, and it's neither wet nor cold and doesn't melt, but it's fine to skate on.

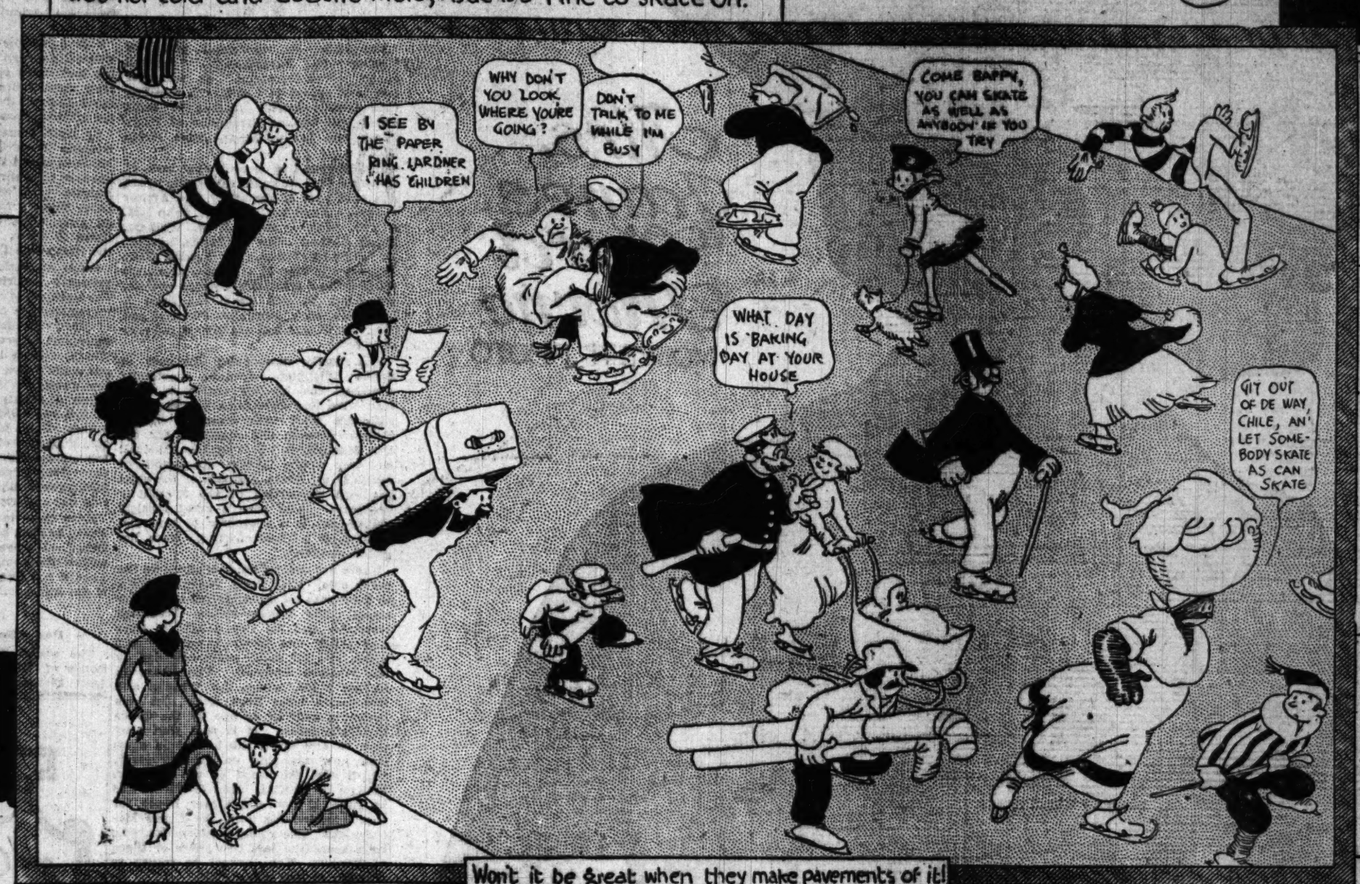

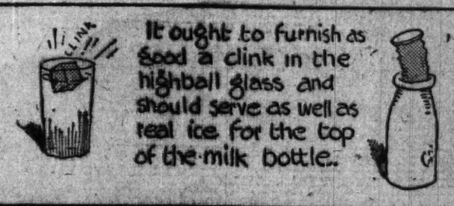

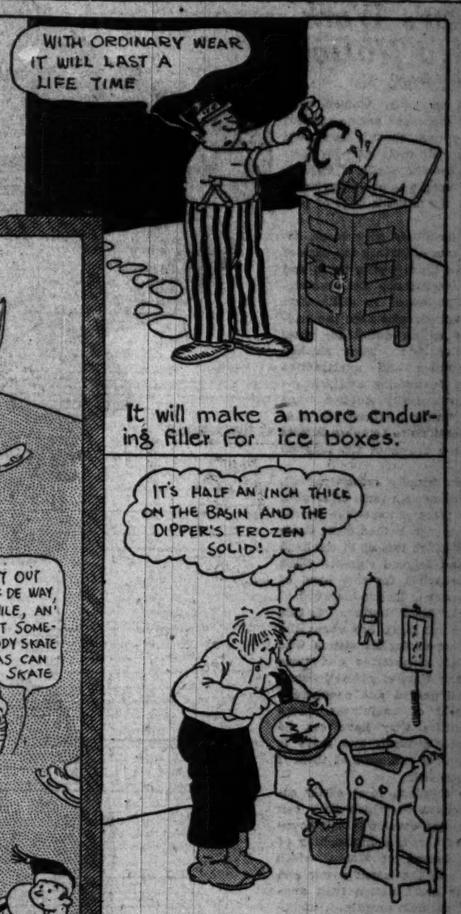

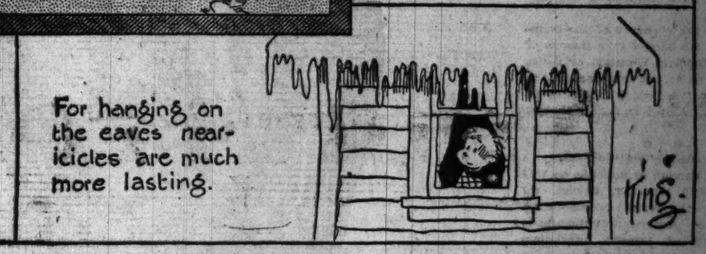

Science Facts

A Chicago professor has demonstrated that a pint of whisky can be distilled from a loaf of bread. Some of the effects of this discovery, especially in dry territory, are shown herewith:

Familiar Fractions

Household Hints.

Here's a high chair that young Robert may have difficulty in overturning.

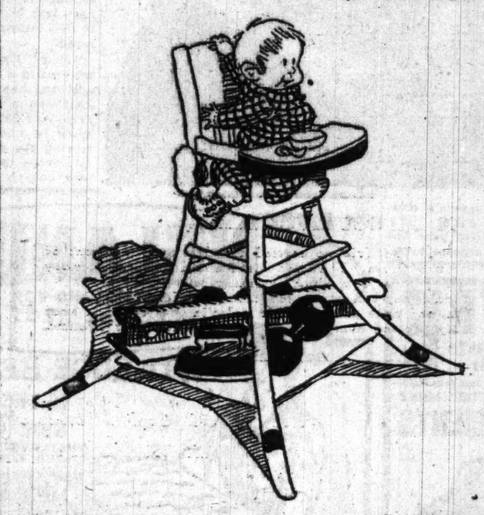

Is This Your Little Pet Peeve?

OUR OWN MOVIES

TEMPERANCE DRAMA ENTITLED: "A SOCIABLE EVENING" 5¢

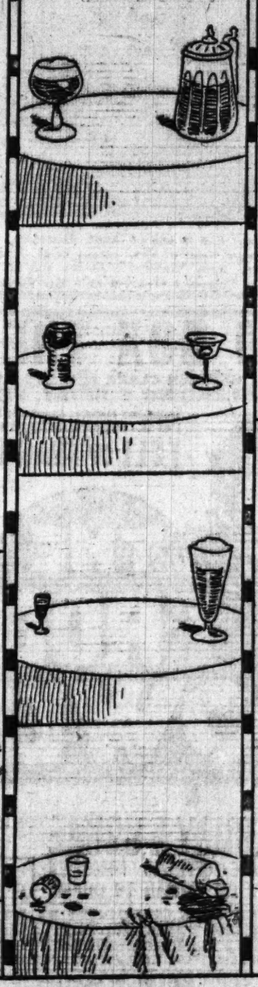

THE OLD MASTERS HAD NOTHING ON THIS AMATEUR CONTRIB.
LITTLE SUGGETIONS THAT HELP- FRINSTANCE AN OSTRICH EGG

IT ISN'T THE ORIGINAL COST- ITS THE UPKEEP.

Comment by Mme. X.

Curbing Waste Women's Work to Aid Nation.

By Mme. X.

IN the civil war days women were not so well organized nor so efficient as they are now, though they were as eager to "do their bit" for their country as the thousands of trained and capable women who are today coming forward in the nation's hour of possible need.

Besides the hundreds of earnest, devoted women who undertook the care of the wounded in those trying times and made up by intelligence and earnestness what they lacked in skill, there were other hundreds who used the military hospitals as an outlet for their shallow emotionalism. They shirked the irksome duties and unattractive tasks incident to nursing and became what was sarcastically dubbed "the brow bathers," that is, those who confined their attentions to bringing flowers and bathing the brows of the helpless wounded.

A more than usually crusty patient, irritated by this useless form of service, scrawled on a piece of paper the words: "My brow has been bathed eight times this morning," stuck this up at the head of his bed, and feigned slumber when the hour approached for this band of hysterical females to invade his ward.

There are no "brow bathers" in this practical age, but there are about the same proportion of foolish sisters who seek to exploit themselves and their emotions at any time of public tension. They must be guided and shepherded into some field of usefulness where whatever abilities they have can be turned to good account, and there is plenty of room for and need of them if they are rightly led.

One of the simplest, most easily attainable directions in which they can work is in helping develop in this country a sense of thrift, a husbanding of resources, a hatred of waste, which will add more to the latent power and energy of our great nation than anything the unclassified, untrained, undisciplined American woman can do. We are extravagant, wanton spendthrifts, whether in public or private life. It is our most striking national defect. From the highest legislative body in the country, with its annual pork barrel, to the poorest miner's cabin with its wasteful use of good food materials, we are guilty.

Women are the spenders of the country's money. We should take lessons of the French, Belgian, German, or Swiss housewife so as to put into the discard the old saying, "A French family could live on what an American family throws away."

* *

Women Show Patriotism.

Well, that's enough of a tirade on this subject for this morning, though we commend it to the careful consideration of every reader. A pleasanter thought is the fine spirit of intense patriotism which has shown itself this last ten days among women of all walks of life; also the almost entire absence of hysteria and undue excitement, though the seriousness of the times is fully understood. There are many Mrs. John J. Mitchells and Mrs. Albert Loebs among us.

There is a difference of opinion among our thoughtful and intelligent women leaders on the subject of hanging out banners. One faction, led by Mrs. Joseph Bowen, Mrs. H. M. Wilmarth, and Miss Jane Addams, is opposed to flinging our stars and stripes to the breeze, claiming that it will precipitate warlike activities or that a nation going to war should refrain from any symbol of rejoicing. Mrs. Arthur Ryerson, Mrs. Cyrus H. McCormick, and Mrs. James W. Morrison, on the other hand, feel that these considerations are far outweighed by the expression of loyalty to the government, the joy of patriotism, the appeal to the great principles at stake, which sentiments are publicly manifested by a flag flying from the housetop or the front window.

We confess to being of this latter Barbara Frietchie class. Love of country, like love of any other kind, denied expression, is in danger of atrophy. It is with no sentiment of defiance or of rejoicing in war that we hang our national emblem from our seventh story flat, but moved by the same impulse which prompts you hurriedly and publicly to avow affection for and faith in some one you care for who is in trouble.

* *

Dates at the Casino Club.

Only ten more days of the official social season, though nowadays there's little difference between our feast days and our fast days, except that entertainments in the lenten season are a little cozier, a little gayer than those at other times.

The Casino club comes into its own at this moment of the year and a long list of dinners is on the club schedule. There was last Friday the Frank Letts' gay dinner to 120 guests.

On Wednesday of this week there will be a domino dance. On Friday next Mrs. James B. Waller gives a dinner dance for the young set in honor to two eastern debutantes who are spending the next fortnight with her. One of these is the daughter of a former Chicagoan, Mrs. Roswell Miller, who lived here many years both before and after her marriage. Mrs. Miller also will spend a few days with Mrs. Waller this week on her way to Honolulu.

There is skating at the Casino nowadays and every afternoon and evening that well kept rink is alive with skaters, young and not so young. At night a brilliant spotlight illuminates the scene.

The club will celebrate Shrove Tuesday and Washington's birthday with appropriate festivities.

* *

In Gotham for Long Stay.

There are some notable vacancies in Chicago's social ranks just now which are not to be laid to the desire to seek milder climes. Mrs. John Carpenter, for instance, has abandoned us for a protracted sojourn in her favorite stamping ground, New York. She has leased the sculptor Miss Janet Scudder's apartment there and settled herself to be a real Gothamite for the next few weeks. The "Harry" Harveys, too, are living in a small apartment near Washington square for the coming two months, while "Harry" starts a New York office for his Chicago firm.

George Porter is going to pack and store the furniture of his charming Chicago apartment at 2 Scott street in order to settle down for a year and a half in what were Mrs. Reggie Brooke's quarters in New York. He plans to devote this eighteen months to study of journalism and international law, but between classes and study hour it seems probable that he may get in some gentle social relaxation for which New York is justly famous.

Mrs. Brooke, whose abode he has leased, was a guest of his during the Republican and Progressive conventions last June, when Mr. Porter entertained a large house party. She is well known among the smart sets of both New York and London. She is one of the famous Langhornes, a sister of Mrs. Charles Dana Gibson, Mrs. Waldorf Astor, and Mrs. Paul Phipps, and an aunt, therefore, of the season's most recent bride, Mrs. Henry Field.

At the end of this allotted year and a half Mr. Porter now purposes to return to Chicago to build on his Lake View avenue property and settle down here permanently. But it's a long time ahead to make any hard and fast promises.

Mrs. Emily Crane Chadbourne, who is still ransacking curio shops in China, has announced that she will settle in Chicago on her return here in the spring and will then decide whether to build up in that same locality (where Mrs. Arthur Ryerson, Abram Poole et al. now keep the lamp burning to lure wandering mariners), or to start an estate out west of the city near her sister, Mrs. Lillie's famous farm.

* *

South Side Loses Old Resident.

Meanwhile, in the great game of "going to Jerusalem," "musical chairs," "stage coach," or whatever you may choose to call it, the dwelling that George Porter vacates in Scott street will become the abode of Hugh Birch and his daughter, Miss Helen Birch.

The Birches are nearly the last of that once famous south side set to abandon that part of the city. The Arthur Catons, Augustus Eddys, John M. Clarks, Wirt Dexters, J. M. Walkers, Frank Gortons, Marshall Fields, Norman B. Williams, Norman B. Reams, John Bosnes, and Mrs. H. O. Stone, who were all identified with this notable coterie, are scattered and gone; the John J. Glessners, Mrs. George M. Pullman, and Mrs. W. W. Kimball are almost the only ones left.

The rapidly encroaching business in South Michigan avenue practically squeezed the Birches out from their attractive and handsome old house, a residence filled with memories of delightful dinners and musicals, for the late Mrs. Birch was intensely musical; she was a fine pianist, a patron of music in all forms, and one of the most generous supporters of the Symphony orchestra. Miss Birch's great musical ability—she is a composer of real distinction—is a direct heritage from her gifted mother.

There are several other changes on the north side. Miss Ethel Wrenn is going to move into an apartment at 1225 Astor street. Her brother-in-law, Frederick Norcross, and his two daughters have also taken one under the same roof which was for many years occupied by the Wallace Wakems. The house in Burton place, where the Wrenns and Norcrosses have lived since 1902 was bought a year or so ago by the Cyrus H. McCormicks. It is said that they plan to pull down the handsome mansion now standing on this property, which was the work of the late Mr. McKim of McKim, Mead & White, and to build a new and larger house for their son and his wife, the Cyrus McCormicks. The young McCormicks, who have spent the last two years or three at Wichita, Kas., expect to return to Chicago to live this spring.

* *

Burtons Building in Lake Forest.

Among the interesting additions to the ever growing Lake Forest colony are the William Burtons, who are building a summer home on a fine piece of wooded property which lies just east of Mrs. Emmons Blaine's place and northeast of the Edward Ryerson place.

Mr. Burton, who represents the Standard Oil corporation out here, is trying an interesting experiment, as he is building his home with nonunion labor. This is quite an undertaking, and one which requires infinite patience and great executive ability, as the supply of this labor is far from steady, nor does it include, as a rule, the most skilled workmen.

Another acquisition to this fashionable north shore gathering place will be Dr. Billings, who recently bought Mrs. William Hubbard's attractive house and grounds on the Green Bay road. His daughter, Mrs. Nichols, who with her husband lives with Dr. Billings, is a great favorite among the younger people at Lake Forest, where she is noted as one of the best, most graceful dancers.

The William P. Martins expect to move into their new house in May, when they leave their winter residence, Mrs. William J. Calhoun's Astor street abode. Mrs. Calhoun planned to return to Chicago in the spring when she left here last November. It looks now as if this return might be indefinitely delayed.

"Jack" Ewen, son of John M. Ewen, who sailed a fortnight ago on the Philadelphia, has gone to serve with the American ambulance corps in France. It may be difficult for him and the hundreds of other young Americans now serving the allies in various capacities in Europe to answer the call of their own country if need arises.

Mrs. James Ward Thorne's latest photograph shows her in a new sports coat and straw outing hat. Mrs. Thorne is one of the patronesses of the St. Valentine's ball to be given on Wednesday evening at the Edgewater Beach hotel by the Nurses' Alumnæ association of the Chicago Lying-In hospital, and will give a dinner party at her home preceding the ball.

Appeal for Blinded Soldiers

OF THE ROYAL BLIND ASYLUM AND SCHOOL, EDINBURGH, SCOTLAND

Surely no more worthy charity can be conceived than to help these young men, dowered to spend the rest of their lives in darkness. Contributions may be sent to the office of The Scottish American, 190 William Street, New York City. All contributions will be acknowledged immediately and forwarded without any deduction whatever. Mail yours today.

News of Chicago Society

Mrs. James Ward Thorne

MOFFETT PHOTO

One of the Patronesses of the St. Valentine's Ball from Her Latest Photograph.

Last Wednesday in Judge John Barton Payne's office a half a dozen women joined the man gathered to urge the south park board to grant a franchise or permit for the double decker busses to run on certain of the boulevards under the control of this board.

Mrs. Weber Linn represented ably the needs of the university for some kind of direct and comfortable communication with the center of town. Mrs. Edgar Lee Masters spoke for another group of south siders, while Mrs. Henry Gale represented the dwellers in Kenwood. Furthermore, there was a strong written appeal from Mrs. Ogden Armour, who has heartily supported the project from the beginning, as has Mrs. Martin Ryerson.

This incursion of a feminine element was quite a surprise, both to those backing and those opposing the enterprise. How much influence it had on the ultimate decision it is hard to say, but the permit was given the bus people.

By April 1 the double deckers will be running from Diversey boulevard to Madison street fifty strong, and you can have a ride through green and lovely Lincoln park and down the beautiful Lake Shore drive for 10 cents which in an automobile would cost you twenty times 10 cents. Not long after April 1 the south side line will be running.

From an esthetic point of view the proposed coloring for these busses—fawn color and crimson—seems about as unattractive a combination as the mind of man can devise. But perhaps it's some sort of protective color scheme, in which case we have nothing to say. In our mind's eye we had seen these not too gainly vehicles becoming almost things of beauty by reason of their coats of soft yet vivid green with black trimmings. Their local patron saint is Miss Emily Larned of the Virginia hotel, who has made the business of domiciling these double deckers in Chicago her own particular calling, an undertaking carried out entirely for love of the cause.

Even their local representative, Colin Fyffe, has not been more zealous in their behalf. He has kept his advocacy well within the bounds of prose, while Miss Larned has frequently burst into rhyme, if not into poetry.

* *

Portmanteau Plays Please.

The week's engagement at the Playhouse of Stewart Walker's Portmanteau theater, which closed last evening, while cavilry to the contrary was a distinct treat to the initiated. In this brief time eleven short plays were produced with finesse, understanding, and spirit. Most of the skits were by Stewart Walker or the latest product of Ireland, Lord Dunsany. One, a most effective playlet, "Voices," was by Hortense Flexner, daughter of the celebrated Dr. Flexner. The humorous, mystical, satirical and tragic chords were struck in turn and to appreciative and good sized audiences. Among the most devoted attendants were the Ernest Martins, Dorr Bradleys, Kellogg Fairbanks, Arthur Bissells, Mrs. Howard Shaw, and Arthur Heun.

Lord Dunsany, whose delicate Celtic irony and humor shine out with special radiance in "King Argimenes" is a warrior as well as a playwright and poet. He fought in the Gallipoli campaign and in Ireland, and is now now recovering from a wound received in Flanders. He hopes soon to return to the English trenches in France.

WEDDINGS

Miss Helvetia Orr, daughter of Mrs. Arthur Orr of 66 Cedar street, and Frank B. Perkins, son of Robert Burton Perkins of Boston, are to be married on Feb. 24 at the home of the bride's sister, Mrs. Marion Sims Wyeth of 244 Lexington avenue, New York. The bridesmaids are Miss Elizabeth Farwell, Miss Lila Leonard, Miss Edith Perkins, and Miss Nannie Perkins of Owl's Nest, Farmington, Mass., Miss Ruth Peabody of Santa Barbara, Cal., and Mrs. Charles Barrett Goodspeed. After an extended honeymoon Mr. and Mrs. Perkins will go to a farm near Lincoln, Neb.

Miss Myrtle Elvyn, daughter of the late Edward Elvyn of the Lakota hotel, and Harry L. Bloch of Davenport, Ia., was married on Wednesday evening at the Blackstone hotel, the Rev. Emil G. Hirsch officiating.

The marriage of Mrs. Ethel Page Oliphant, daughter of Mrs. William S. Page of Hubbard Woods, and Howard Crosthorne Phillips of Philadelphia will take place on March 3.

The wedding of Miss Lillian Forest of Oak Park and Edward Carney of Wabash, Ind., will take place on Feb. 24. Miss Farrell is a member of the Delta Beta Delta sorority and Mr. Carney is a Sigma Nu Phi.

(Continued on page four.)

BAND BOX THEATRE
MADISON BETWEEN CLARK AND LA SALLE STREETS
COMMENCING SUNDAY, FEB. 11th
Another Iron Production Presented by Zambrano & Dana Daily Photoplays Co. A Story That Is INTERESTING, HUMAN AND PLAUSIBLE
FULL OF TRAGIC MOMENTS
THE FADED FLOWER
IS JEALOUSY A CRIME
EARLY LOVE OFTTIMES FORGOTTEN
THE MAN OR WOMAN TO BLAME
READ THE ANSWER ON THE SCREEN
A PHOTODRAMA MADE CONSPICUOUS BY ITS SENSATIONALISM
READ THE CAST MARGUERITE SNOW — ROSE COGHLAN — ALMA HANLON—ARTHUR DONALDSON—EDWARD MACKAY
AN EYE FEAST OF STARTLING MELODRAMATIC SITUATIONS—"DON'T MISS IT"
Continuous From 9 a. m. to 11 p. m.—All Seats 25 Cents

ENGLANDER
PRODUCTIONS FOR SLEEP AND REST
WIT-EDGE BED SPRING
IS THE SPRING WITH SIDE GUARDS THAT KEEP THE MATTRESS IN PLACE AND IN SHAPE
LOOK FOR LABEL
WIT-EDGE
Englander Wit-Edge Bed Springs
Substantial, Sightly, Absolutely Sanitary,
The side guards keep mattress in place and prevent "run-over" edges. They save the cost of remaking mattresses and with ordinary wear last a lifetime. Sagging impossible.
Made in all sizes with link or woven wire fabric.
Sold by all Leading Furniture and Department Stores, under the ENGLANDER Guarantee. If your dealer does not sell the Englander Productions, write for booklet and names of nearest dealers.
ENGLANDER SPRING BED CO.
NEW YORK (Brooklyn Borough) CHICAGO
Makers of Englander WIT-EDGE Bed Springs, Divans, Couch Beds, Foldaway Beds and Cots, Luxurious Couch Hammocks.

Nemo
STANDARD OF CORSETS AND SERVICE
"WONDERLIFT"
AS I WAS
AS I AM
WONDERLIFT WORKS WONDERS
1 High abdomen—comfortably repressed.
2 Excess abdominal fat raised and re-shaped; organs lifted into normal healthful position.
3 Sway back changed to graceful, stylish lines.
4 Nemo "bridge" prevents digging in; promotes deep breathing and healthful poise.
Wonderlift Corsets are not "something like," nor a mere "improvement." They represent an—
Original, Distinctive Patented Invention Rendering an Invaluable Service Wholly New
The Wonderlift Bandlet copies Nature. It does the work of tired, relaxed abdominal muscles—in Nature's way. It is elastic, and fully adjustable.
By restoring fallen organs and ligaments to healthful position, the Bandlet re-establishes natural symmetry and produces the best style-effect possible to the individual figure.
By relieving strain on nerves and muscles, it tones up the whole system; brings back youthful vigor and good looks.
There are eight distinct Wonderlift models—for every type of figure, from bony to super-stout—
$5.00, $7.50, $10 and $12
A very large number of women—probably a majority—if once properly fitted in the right Wonderlift will never be persuaded to wear any other.
BE A WISE WOMAN—INVESTIGATE!
Good Stores Everywhere
Nemo Hygienic Fashion Institute, New York City

News of the Chicago Women's Clubs

Housewife League Ends Another Year of Accomplishment

By Hazel Whitaker.

TOMORROW morning at 10 o'clock the annual meeting of the Chicago Housewives' league will be held in the rooms of the Chicago Woman's club, from whose home department this organization sprung in 1912. At this meeting there will be reports and election of officers.

A paper will be read by Miss Marion Lewis on "The Home of the Future," which will deal with the radical changes now taking place in the home. Mrs. W. C. Sanborn of Kenilworth will tell about the penalty which is paid by the housewife for the "returned goods habit." Increased rentals will be discussed.

A neighborhood club called the Fifty-first Food and Market club was organized five years ago for the purpose of improving local market conditions. Soon it was decided to enlarge the club to include delegates from other women's organizations and to change the name to the Chicago Clean Food club. Local circles in different neighborhoods were organized to study food laws and legislation regarding the sale of food stuffs.

It was at this time that the bakery investigations were begun and conditions found so insanitary. The matter was taken up with the city council and the mayor ordered an official investigation. As a result, basement bakeries were done away with entirely. Soon the subject of delivery and bottling of milk came up and as a result of this agitation the milk commission was established.

At this juncture the present name was chosen as being more comprehensive inasmuch as about twenty of the largest clubs in the city were represented, besides the individual membership.

The next big accomplishment was in having the bread wrapped, a reform that was brought about entirely as a result of public sentiment.

In December, 1913, eggs were 55 cents a dozen and storage eggs were being sold all over as fresh, partially due to the fact that the housewife insisted upon having fresh eggs, thinking storage eggs inedible. The league found quantities of eggs in storage and so arranged for an egg sale which lasted two days, eggs selling at 24 cents a dozen. Thus the public was educated to using storage eggs and the price was brought down.

At this time many of the grocers were against the league, but they came to realize before long that this organization was really one with which they should cooperate. So in the early spring of 1914 the league joined with the wholesalers in getting rid of a quantity of apples that were in storage and for which the grocers were asking prohibitive prices. They were sold for $2.75 a barrel or ten pounds for 25 cents, just half what they had been.

The following winter when the egg prices again soared a boycott was declared for two weeks, and it was agreed not to pay over 32 cents a dozen for them at any time. One hundred women's clubs joined in this movement and the price was reduced.

Recently the use of the fraction three-quarters of a cent was condemned as a misleading term, as were all fractions in such quantities as not to be distinguishable.

A circular, "What Shall We Eat Today" published by the league, urged the housewife to eliminate the overhead expenses of the grocer by ordering but once a day. In some instances it was found that as high as seven deliveries had been made in one day to the same place. These circulars were distributed to both housewife and grocer.

Another important campaign was that against the porous flour sack which had always been used, and was often left on walks or dragged along in the dirt. A "clean flour week" was instituted, during which the grocers who carried the approved sanitary sacks, which were either of paper or cotton lined with paper, displayed these. A three day cooking demonstration with flours was held at this time and talks given. The millers agreed to furnish these sacks on demand and they are now to be found in most stores.

Last year on Dec. 1 the league voted another boycott on eggs until after the first of the year. It is also developing the scheme of a discount for "cash-carry-home" marketing as a further means of reducing overhead expense.

At the regular meetings, which are held the second Monday morning of each month, experts along various lines are the speakers. The ex-president of the Chicago butter and egg board showed them how to tell butter from its substitutes; the city sealer revealed the many methods of cheating in weights and measures; J. M. Russell talked on "Meat Cutting and Selection"; the chief of the sanitary bureau told them that each policeman, besides the thirty-three sanitary inspectors, was expected to report any insanitary conditions found on his beat.

The objects of the league are to create better sanitary conditions under which foodstuffs are produced and sold; to improve the general appearance of marketing districts by proper disposal of waste and removal of obstructions from sidewalks; to spread knowledge of city and state laws governing foodstuffs; to stimulate interest in formulating and passing adequate food laws and to give encouragement to public officials in the enforcement of same; to educate purchasers in observing conditions and in demanding improvements, and to hasten the day when consumers will deal directly with producers by mutual cooperation.

Some of the prominent members of the league are Mrs. Helen Ruggles, Miss Jane Eddington, Mrs. H. V. Von Holst, Mrs. E. Burt (state food inspector), Mrs. Mary R. Plummer, Mrs. D. J. Trench, Miss Danker Trench, Mrs. D. W. Redfield, Mrs. H. C. Sanborn, Mrs. E. F. Snydacker, Mrs. F. M. Pierce, Mrs. R. L. Rosenberg, Mrs. C. H. Betts, and Mrs. H. C. Higman.

The present officers are: President, Mrs. John C. Bley; vice president, Mrs. R. E. Holmes; recording secretary, Mrs. W. E. Fribley; treasurer, Mrs. Milo B. Randall; corresponding secretary, Mrs. A. S. Corken.

Some of the clubs affiliated with the league are: The Chicago Woman's club, Englewood Woman's club, North End Woman's club, Chicago South Side club, West Side Woman's club, West Side Coeducational club, Twentieth Century club of Oak Park, Woodlawn Woman's club, Woodlawn Mothers' Round Table, Chrysolite club, Lake View Woman's club, Washington Park Woman's club, B'nai Sholom Temple Israel Woman's club, and the Arché club.

Miss Olga Menn
PHOTO by LAVECCHIA

Miss Olga Menn is one of the soloists for the dance pageant, "The Spirit of the Hour," which is to be given by the Chicago Political Equality league on Friday at Orchestra hall.

DOWNTOWN CLUBS

The regular literary program of the Chicago Woman's club will be given in Recital hall next Wednesday at 2 p. m. Dr. J. T. Gilmore will speak on "Modern Penology." The literary and music study classes will hold a joint meeting in Recital hall Wednesday morning at 10:30 o'clock. The science department class will meet tomorrow afternoon at 2:15 o'clock in the northeast parlor. Mrs. Agnes Newell Metcalf will speak on "Individualism in the Progress of Liberty." The philanthropy department will give a Lincoln's birthday luncheon tomorrow at 12 o'clock. The board of managers will meet in the board room at 10 o'clock Tuesday morning. Thursday morning at 10:30 o'clock the English study class will meet in the northeast parlor, and at 1 o'clock the parliamentary law class will meet in the northeast parlor. Friday morning at 11 o'clock the art study class will visit the Art institute, and all members of the club are invited. This afternoon at 3 o'clock the Sunday open door will hold its regular meeting. Dr. C. O. Schneider will give a lecture on the "Yosemite."

The regular monthly meeting of the ward leaders of the Woman's City club will be held tomorow at 1 p. m. in the rooms of the College club. George C. Sikes will discuss the proposed franchise. The sanitation and health committee will meet at 4 o'clock. The monthly business and professional women's meeting will be held in the evening. Dinner will be served at 6 o'clock, and at 7 o'clock addresses will be made by Mrs. Joseph T. Bowen on the "Work of Woman's City Club," Miss S. Grace Nicholes on "The Citizen's Share in the Primaries," and Miss Jeannette Bates. The committee on public institutions will meet in the clubrooms at 10:30 a. m. on Tuesday. The First ward branch will meet at the Jones school at 2 o'clock. The speakers will be Mrs. E. L. Messler and Mrs. Edward Gudeman. At 2:30 o'clock there will be a meeting of the Thirteenth ward branch at the John Marshall High school and the topic will be "Red Cross First Aid." The committee on clean air and transportation will meet at 10 a. m. on Wednesday. At 12:15 o'clock Miss S. Grace Nicholes will conduct a class in citizenship for business women, and luncheon will be served. The Second ward branch will meet at 3:30 o'clock at the Technical Normal school, 3207 Michigan avenue. The class in parliamentary law will meet at 11 a. m. on Thursday. At 2 o'clock the sanitary district committee will convene in the board rooms of the sanitary district in the Karpen building. The schools committee will meet at 3 p. m., when Max Loeb and Miss Grace Abbott will speak on "Education of the Adult Immigrant." The regular semi-monthly meeting of the Eighteenth ward branch will be held in Lewis institute, Robey and Madison streets, at 8 p. m. The child welfare committee will hold its regular weekly meeting at 3:30 p. m. on Friday. Mrs. James Quan will speak on "Civil Service" at the meeting of the Thirty-third ward branch at 8 p. m. at the Austin High school.

On Saturday the Prairie club will walk from Lambert to Willow Springs, leaving from the Union station on the Chicago and Alton railroad at 1:30 p. m. and returning at 7 p. m.

Tea will be served on Friday afternoon at the Chicago College club by Mrs. Herbert E. Bradley and Miss Shirley Farr. A reading of Tagore's "Chitra" will be given on Saturday morning at 11 o'clock by Miss Marjory Valentine.

The New Hampshire Colony club will have a social tea at the Auditorium hotel on Thursday at 2 o'clock.

On Wednesday evening at 6 o'clock the Medical Woman's club will have a banquet in the College club rooms in the Stevens building. An informal reception will precede the dinner.

At 2 p. m. on Saturday the Chicago Association of Collegiate Alumnæ meets in the College club rooms. George W. Eggers will talk on "Parallel Conditions in Early and Recent Art Movements." Tea will be served at 3:30 p. m.

The Tuesday Art and Travel club will meet on Tuesday at 2 p. m. in the Louis XVI. room of the Hotel Sherman. Dr. Rufus A. White will give the first of a series of lectures on South America.

A Mardi Gras luncheon and card party for the benefit of the Paulist settlement, 1122 Wabash avenue, will be given on Monday afternoon, Feb. 19, in the ivory room at Mandel's.

On Wednesday at 2 p. m. the Baron Hirsch Woman's club will have its annual "Patriotic day" in the Auditorium banquet hall. Dr. R. I. Coffee will talk on "Patriotism."

On Tuesday at 2 p. m. the woman's auxiliary of the Hungarian Charity society will meet in the banquet room of the Kaiserhof hotel.

The British-American Woman's club will hold a social meeting on Friday at 2 p. m. at the Auditorium hotel.

A dinner menu will be the subject of the demonstration at the School of Domestic Arts and Science, 6 North Michigan avenue, tomorrow at 2 p. m. Dr. H. O. Jones will lecture on Tuesday at 4 p. m. on "The Need of Sanitary Inspection of Summer and Winter Resorts." The weekly free lecture will be given on Wednesday at 11 a. m. by Dr. W. A. Evans on "Food for Health."

The Chicago Culture club will meet at 2 o'clock tomorrow at the Hotel La Salle. The club's annual luncheon will be given on Wednesday.

At 3 o'clock on Thursday in the east room of the Hotel La Salle a memorial meeting will be held for Mrs. Emma Moore Coney, late president of the I Will Woman's club.

The Business Girls' Coöperative club will give a card party and luncheon in Mandel's tearoom on Saturday afternoon.

St. Joseph's Ladies' Aid society will give a Lincoln birthday celebration tomorrow at Mandel's ivory room at 1 o'clock.

There will be a dinner on Tuesday in the rooms of the Brownleigh club in the Stevens building, given by the Lawrence club. On Thursday the After Dinner club will meet and on Friday the Eugenic society will have a dinner.

At the meeting of the lecture class of the Chicago Woman's Musical club in room 325, Fine Arts building, on Thursday at 11 a. m., there will be a lecture on "The Development of the French Opera."

The Chicago housing council holds a luncheon meeting on Thursday at 12:15 o'clock in the School of Domestic Arts and Science, 6 North Michigan avenue. Miss Adelaids Walsh, the Rev. Norman Barr, and Miss Julia Stern will speak.

A card party will be given Tuesday afternoon at 2:30 by the woman's organization of the Chicago Retail Druggists' association in the red room of the Hotel La Salle.

This afternoon at the Central Eleanor club, 16 North Wabash avenue, Mrs. Ira Couch Wood will speak on "Social Service in the Hospitals."

The Playgoers' club announces a meeting of the study class on Tuesday at 3 o'clock at the Hotel La Salle. E. P. Larsen will speak.

The Pennsylvania Colony club will give a card party on Wednesday at 1:30 p. m. in the ivory room at Mandel's.

The Elmira college club will meet at the Chicago College club, 18 North Wabash avenue, on Wednesday at 3 o'clock.

Tomorrow the housing committee of the Political Equality league will meet in the Congress hotel parlors at 1 p. m. On Thursday at 10:30 a. m. the foods and market committee meets in the green room of the Congress hotel. On Friday the bureau of civic efficiency meets in the same room at 1 p. m. On Saturday at 9:30 a. m. there will be a meeting of the board of managers in the same room, and in the afternoon at 2 o'clock a civics department meeting will be held in the Florentine room.

The fourth annual charity ball given by the Oakley Woman's club for the benefit of the Little Wanderer Day nursery will be held in the ballroom of the Morrison hotel on Friday.

There will be a Lincoln day luncheon at Field's tomorrow at 1 o'clock given by the Woman's Christian Temperance union.

A meeting of the Eastern Star club will be held on Tuesday at 2 p. m. at 501 Masonic temple. The speakers will be John D. Shoop on "Modern Patriotism" and Dr. Etta V. Davis on "Social Legislation." On Tuesday at 8 p. m. a valentine party will be given.

The Wednesday club will hold a meeting on Wednesday at 2:30 p. m. in the rooms of the Fortnightly club. Miss Carolyn Wilson will speak.

Tomorrow the Parent-Teacher association of River Forest meets to hear a Lincoln's birthday address by Mrs. O. M. Donaldson. On Tuesday at 2 p. m. the Mothers' club of the North Shore Congregational church holds a meeting at which the Rev. Donald Douglas will speak. At 8:30 p. m. the North End Mothers' club will hear a lecture by Dean W. G. Chambers of the University of Pittsburgh on "A New Attitude Toward Education and Its Social Consequences." Mrs. Alfred Bayliss addresses the P.-T. A. Weston circle and the McPherson P.-T. A. holds an open meeting. Miss Bertha Hartman will talk to the Lyman Trumbull P.-T. A. on "Yellowstone Park." On Wednesday at 3:15 p. m. the Bowen High School P.-T. A. holds a meeting at which C. W. French will speak. The same day the Ryder School Mothers' club will meet and Mrs. Mary Boomer Page will talk on "Education of Young Women." At 3 p. m. the P.-T. A. of the Plamondon school will hear Henry S. Crane on "The Problem of the Eighth and Ninth Grades." The P.-T. A. of the John Marshall Elementary and High school will meet on Thursday. Mrs. Frederic Michaels talks on "Infant Welfare—Better Films." On Friday the Howard School P.-T. A. will discuss "Stories for Story Telling." Prof. J. M. Coulter of the University of Chicago will talk to the P.-T. A. of the O. W. Holmes school on "Botany." The same day John D. Shoop will address the Myra Bradwell P.-T. A. The Woman's Neighborhood club also meets on Friday, and Mrs. Harry T. Nightingale will talk on "Some Sources of Political Intelligence."

The drama study class of the Dorothy Meadows Drama circle will meet tomorrow morning at 11 o'clock in studio 612 Fine Arts building.

NORTH SIDE CLUBS

It will be men's night at the meeting of the Northwest Woman's club on Wednesday at 8 o'clock at the Morrison hotel.

This afternoon at 4 o'clock the Swedish-American Woman's club will give a benefit concert at Belmont hall, the proceeds to be devoted to needy countrymen.

The Irving Park Boroste will hold its Lincoln day banquet tomorrow at 6:30 p. m. at the Auditorium hotel.

At the meeting tomorrow of the Catholic Woman's club of Rogers Park the young ladies' auxiliary will give a musical comedy, "Mary's Secret."

The Argyle Park Portia club meets on Wednesday at the home of Mrs. E. J. Baker, 819 Buena avenue.

Tuesday is economics day at the Lake View Woman's club. "Balanced Meals" will be discussed in the evening by Mrs. S. D. Snow and Miss J. Van Maltsan. In the afternoon Dr. Elmer L. Williams will lecture on "Wealth and Waste."

The Ravenswood Woman's club will meet tomorrow at 2 p. m. The day is in charge of drama study class.

Mrs. Frederick Dale Wood of 1822 Winona avenue will be the hostess for the Every Wednesday club on Wednesday at 10:30 a. m.

The Kenmore club will meet for Presidents' day on Thursday at the home of Mrs. E. A. Cohn, 620 Addison street. There will be a Lincoln program.

A luncheon will be given by the home economics class of the North End Woman's club at the Edgewater Country club, 5658 Winthrop avenue, tomorrow at 12:30 p. m.

The Young Woman's auxiliary of the Twenty-fifth Ward Woman's Republican club will give a valentine party and dance on Saturday evening at 738 Sheridan road.

A "Lincoln day" meeting will be held by the United States Daughters of 1812 tomorrow afternoon at 2:30 o'clock at the Chicago Historical society's library, Dearborn and Ontario streets. An address will be given by the Rev. Samuel M. Gibson.

The Ladies' Aid society of the Epworth Methodist Episcopal church will meet in the church parlors on Tuesday. Luncheon will be served at 12 o'clock and a business meeting will be held at 2 o'clock. At 3:30 o'clock the second of the series of lectures will be given by a member of the board of education, who will speak on the "Organization of the Public School System."

A card party will be given by the auxiliary members of the Canterbury club at the Edgewater Beach hotel on Saturday afternoon at 2 o'clock. Mrs. L. A. Mullins is chairman of the auxiliary.

The Edgewater Drama Study club will meet at the home of Mrs. H. W. Sherman, 5633 Winthrop avenue, on Friday at 2 o'clock.

The Lake Shore Woman's club will meet at the Edgewater Beach hotel on Wednesday afternoon.

The Gen. Henry Dearborn chapter, Daughters of the American Revolution, will celebrate its third birthday at the home of Mrs. Alfred E. Forrest, 2340 Lincoln Park West, tomorrow at 2 o'clock.

The Catholic Woman's club of Rogers Park will have a valentine card party on Wednesday at 8 p. m. in the clubhouse.

The regular Twenty-fifth Ward Woman's Republican club will meet at the Edgewater Beach hotel on Wednesday at 2:30 p. m.

The Edgewater W. C. T. U. will meet on Tuesday at the home of Mrs. R. Schram, 1300 Ardmore avenue.

At the meeting this evening of the Arion Aid and Benevolent society at Belmont hall Dr. H. Keeler will speak. The society will meet at the home of Mrs. J. E. Erion, 568 Arlington place, on Friday at 1 p. m.

A meeting of the Cheerful Chums will be held on Thursday at 1:15 p. m. at the home of Mrs. A. H. Wager, 4728 Kenmore avenue. A Japanese luncheon will be given.

The Irving Park Woman's club will have a Lincoln program in charge of the Juniors tomorrow evening at 8 o'clock.

Temple Emanuel sisterhood will hold the fourth of a series of card parties on Tuesday at 2 p. m. in the vestry rooms of the temple, Buckingham place and Broadway.

The alumnæ of St. Patrick's academy and the Sisters of Mercy will be hostesses at a recital on Saturday at 3 o'clock in the parlors of the convent, Washington and Oakley boulevards.

The Duchesne club meets today at 2 p. m. at 3540 Pine Grove avenue.

SOUTH SIDE CLUBS

The regular monthly business meeting of Lady Aberdeen chapter, Daughters of the British Empire, will be held on Tuesday at 2 o'clock at the residence of Mrs. J. B. Bryson, 7302 Lafayette avenue.

Tuesday is "Reciprocity day" at the Park Manor Woman's club. On Friday the club gives a card party in the ivory room at Mandel's.

The Mathesis club will have an art view day at the studio of Lorado Taft, 6016 Ellis avenue, at 2 p. m. on Wednesday.

On Friday evening the fourth annual dance of the Plymouth guild will be given at the Del Prado hotel. Mrs. Lewis W. Riddle is chairman of the committee in charge, which is as follows:

Mrs. R. C. Butler, Mrs. W. E. Cubbins, Mrs. F. W. Douglas, Mrs. Rose De Beck, Mrs. W. G. Dyer Jr., Mrs. E. R. Harts, Mrs. G. W. Matthews, Miss May Riddle, Mrs. Harry Schaaf, Miss Rebecca Tamblyn, Mrs. D. P. Trude, Mrs. W. G. Wood.

On Tuesday morning the Chrysolite club industrial meeting will be held at the clubrooms in Shotwell hall. In the afternoon a valentine card party will be given at the Del Prado hotel for the benefit of the club charities.

Tomorrow at 11 o'clock the woman's board of the Jackson park sanitarium will meet at the home of Mrs. Adele S. Martin, 5244 Greenwood avenue.

Tomorrow afternoon at 2 o'clock the Council of Jewish Women meets at Sinai center. Dr. Scott Nearing of the Municipal university at Toledo, O., will talk on "Reducing the Cost of Living."

Circle two of the Ladies' Aid society of the Garfield Boulevard Methodist Episcopal church will have a Lincoln tea at the home of Mrs. S. J. Smith, 7547 Peoria street, tomorrow.

Mrs. G. L. Salisbury, chairman of art and literature department of the Washington Park Woman's club, announces an open day tomorrow. There will be an exhibition of the traveling art collection.

The conservation class of the Arché club will give a luncheon at the Virginia hotel on Thursday at 12:30 p. m. The literature study class of the club will meet on Friday in Lincoln center. The club will hold view day at the Art Institute from 2 to 5 p. m., when the annual purchase of a picture by a Chicago artist will be made.

Oscar Blumenthal will speak on Tuesday evening at Sinai center on "The Pleasure of Pain-Tragedy." Friday morning at 10:30 o'clock Maurice Rosenfeld will talk of the program of the Chicago Symphony orchestra for the current week.

The Young Ladies' auxiliary of the Ambrose Woman's club will have an industrial afternoon tomorrow at 2 o'clock at the home of Miss Elizabeth Caldwell, 4429 Michigan avenue.

On Tuesday the Woodlawn Woman's club will present a "Donnybrook Fair" instead of the regular club program. The fair will open at 4 o'clock and continue throughout the evening. Supper will be served at 6 o'clock. The art and literature department will meet at 10 o'clock. A talk on sculpture will be given by Mrs. William Frederick Grower, vice president of the Municipal Art league.

(Continued on page seven.)

Our Basement
BOSTON STORE
STATE MADISON AND DEARBORN STS.

$3 to $5 Footwear at Half and Less

Shoe prices are steadily advancing, a fact which makes this purchase most fortunate. We've secured about 900 pairs of women's high grade footwear, shoes that sell regularly from $3 to $5, at about half and less.

Included are two tone combinations of gray and tan, bronze and champagne, black and gray, black and white, also plain white kid, calf and canvas shoes, black gun-metal calf and soft kidskin, and gray buckskin shoes.

sizes 3 to 8, but not in all styles, termed factory checked because of slight defects all neatly repaired, choice Monday at **$1.87**

Spring Silks

37 and 34 inch novelty striped tub silks, silk mixed, especially suitable for waists and dresses, an assortment of desired colorings on white grounds, special Monday in four lots at, yard, 29c, 45c, 59c and..... **35c**

36 inch silk mixed crepe georgette, rich silky finish, soft and clinging, in black, white and fashionable light and dark colorings, usually 75c, Monday at, yard..... **55c**

Double width pure silk crepe de chines in white, sky, helio, tans, browns, etc., beautiful finish, splendid quality for dresses, waists, etc., values to $1.25, special at, yard..... **83c**

24 inch silk mixed chiffon poplins, bright lustrous finish, reversible quality, in white and a good range of colors, regularly 69c, special at, yard..... **49c**

Oranges Sweet Florida Oranges, good size for Juice, limit of 2 dozen (no mail or phone orders), **doz., 15c**

Dresses at Half

For Monday these splendid afternoon and street dresses for women; we've illustrated only one of the styles.

Made of French serges, storm serges, wool poplins, mohairs, brilliantines, Panamas and corduroys, fancy lace collars and cuffs, vestee and coatee styles, plain gored and pleated skirts, sizes 34 to 46, including extra sizes; should sell for $7, special Monday at **$3.97**

Dress Goods

39-inch all wool storm serge, heavy quality, double warp, for suits, dresses, skirts, etc., in navy blue and black; $1.19 values, at, yard..... **85c**

All wool French serge, closely woven quality, popular for dresses, etc.; a good range of wanted colors and black; 36 inch wide, special, yard.... **79c**

300 pieces new spring dress goods, in light and medium shades of gray, 50c qualities, at, yard..... **33c**

Hundreds of pieces of new spring dress goods, including storm serges, French serges, melrose cloths, granite weaves, etc., 35 inches wide; black and popular colors, 75c and 85c usually, at, yard..... **59c**

Red Blotches Turned to Pimples Itched Burned

And Smarted Till Nearly Went Wild. Cuticura Soap and Ointment Healed.

"Big red blotches appeared on my face and later turned into pimples. My face was fierce. The pimples itched, burned, and smarted until I nearly went wild and I scratched them until I could not rest night or day. They were hard and large and most all came to a head and scattered over my face disfiguring it something awful.

"Remedy upon remedy was used but to no avail and for three years I was treated. I ran across a Cuticura Soap and Ointment advertisement so I bought them and fifteen or twenty days' continued use of the Cuticura Soap and Ointment brought back my good complexion. I was healed." (Signed) Miss Beatrice Barton, R. R. 1, Box 55, Grand Rapids, Wis., Sept. 14, 1916.

It is distressing to reflect that much, if not all, of this suffering might have been prevented by using Cuticura Soap and no other for every-day toilet purposes with a little Cuticura Ointment now and then as needed to soothe and heal the first signs of skin or scalp troubles. Nothing purer or sweeter than these delicate emollients.

For Free Sample Each by Return Mail address post-card: "Cuticura, Dept. H, Boston." Sold everywhere.

Hair On Face De Miracle

Removes it. Works equally well for removing hair from neck, arms, underarms or limbs.

The Style, Fit and Comfort of

MODART CORSETS

Front Laced

can only be appreciated by a trial fitting. Style must be seen. Comfort must be felt. Words can not express these, so here is a suggestion:

Before buying your next corset have a trial fitting at one of the three most famous Chicago department stores listed below.

You will find no better service, better skill in fitting and more thorough knowledge of corsetry than in these stores.

Put yourself in their hands and you will get results. They know what they can do with the MODART Corset if you will but let them fit one on.

Carson Pirie Scott & Co. Mandel Brothers
Marshall Field & Co.

LET US SEND YOU THIS STAMCO

PORCELAIN ENAMEL KITCHEN TABLE

$6.45 With Coupon Below

at the Special Factory Price of Only

Delivered Free to any Home in Chicago or to Any R. R. Freight Station or Express Office for Out-of-town Shipment

This Offer Closes Positively Feb. 28. All Orders After Feb. 28, $8.50

GUARANTEE We absolutely guarantee the Stamco Porcelain Enamel Kitchen Table to be perfect and just as described. If not perfect and satisfactory in every particular we will take the table back and refund your money. Remember, please, this offer must close February 28.

Description—Solid construction of extra selected birchwood. Staunch legs strongly bolted; knife and fork drawer. Top of 16 gauge ARMCO iron, heavily white enameled; guaranteed not to crack or peel off. Size 27x40 inches, 31 inches high. Raised edge so dishes, pots and kettles cannot slide off. Whole construction so firm that it seems like one solid piece. So durable that it will outlast any other piece of kitchen apparatus. Special **$6.45**

The Stamco Porcelain Enamel Kitchen Table at the price of $6.45 is a great value, but to introduce it immediately we will sell it until Feb. 28 at the special price of $6.45.

Out-of-Town Shipping Weight 70 Lbs.

The Finest Table for Your Kitchen

An ornament to any kitchen. It is always sanitary; cleaned in a moment. Never warps, but remains even and smooth. Cannot stain or spot. No wood top to cut up; no oilcloth to slash or replace.

ON SALE AT OUR DISPLAY ROOMS AT 435 SOUTH DEARBORN STREET,

One-half block south of "L" station. Mail orders must be accompanied by cash, check, draft or money order. Tables delivered FREE within city limits or any railroad depot or express office for out-of-town delivery.

DON'T PUT UP WITH YOUR OLD KITCHEN TABLE ANY LONGER. ORDER THIS "STAMCO" TODAY.

DEALERS: WRITE FOR INTERESTING PROPOSITION

Sanitary Table & Mfg. Co.
435 So. Dearborn Street, Chicago, Ill.
Phone Wabash 3778

STAMCO Introductory Coupon

Sanitary Table & Mfg. Co.,
435 So. Dearborn St., Chicago, Ill.
Gentlemen: Please send me..... STAMCO Porcelain Kitchen Table(s), $6.45 (guaranteed or money refunded) to

Name .....

St. Address .....

City..... State.....

Check, Draft, Cash or Money-Order Enclosed for $6.45.
Please send me further information about STAMCO Porcelain Kitchen Tables.....

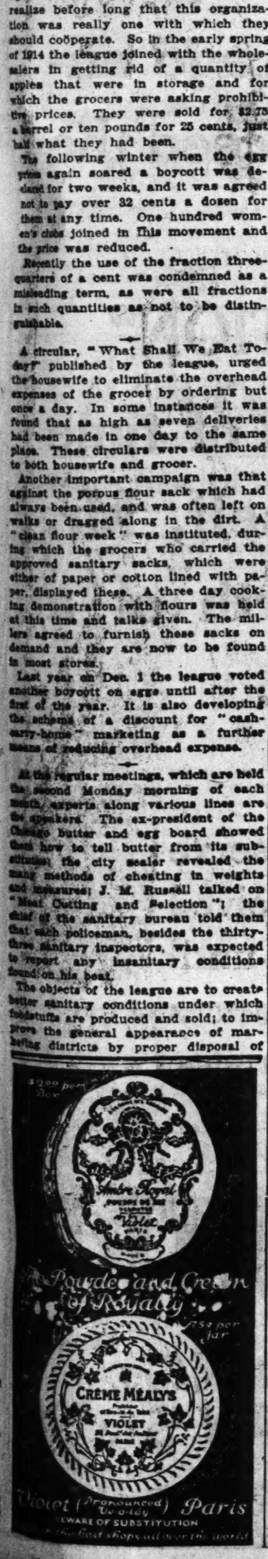

NEWS OF CHICAGO SOCIETY

(Continued from page two.)

Max Morgenthau of 6238 South Park avenue announces the marriage of his daughter, Fannie Schweig, to Max Adelson, which will take place on Feb. 20.

The marriage of Miss Florence Pick, daughter of Mr. and Mrs. William W. Pick of 4619 Prairie avenue, and Felix Weil took place on Wednesday.

Mr. and Mrs. Samuel Ashby of 1106 Highland avenue, Oak Park, announce the marriage of their daughter, Lucy G., to John J. Cowhey, which took place on Feb. 3 at the Ascension church.

Mr. and Mrs. William Thum of Hammond, Ind., announce the marriage of their daughter, Hedwig, to James Herbert Paxton of South Bend, Ind., on Monday at the Blackstone hotel.

On Wednesday evening Miss Eleanor Weiss, daughter of Mr. and Mrs. Jacob Weiss of 216 South Winchester avenue, and Abraham Lasser were married at the Hotel Morrison.

The marriage of Miss Mabel Conroy, daughter of James William Conroy of 5855 Glenwood avenue, and George Arthur Curran took place on Wednesday afternoon at St. Ita's church.

Miss Edith Snyder, daughter of Mr. and Mrs. W. A. Snyder of 1423 East Sixty-sixth place, will be married to Francis Seymour Neill tomorrow evening at the Christian Episcopal church.

Mrs. Harry H. Shufelt announces the marriage of her daughter, Louise, to Parker H. Ayers.

Miss Madeline Livingston, daughter of Mr. and Mrs. Max M. Livingston, and Cheri Freund were married on Tuesday evening in the Florentine room of the Congress hotel.

ENGAGEMENTS

Mrs. Thomas Simmons Gordon of 416 Roslyn place announces the engagement of her daughter, Margaret Clare Dianthia, to George Keysport Brady, son of Col. Jasper Ewing Brady of New York.

Mrs. P. Schwartz of 3105 West Nineteenth street announces the engagement of her daughter, Nettie, to Bernard Libsman.

Mr. and Mrs. Meyer Ginsberg of 3511 West Twelfth place announce the engagement of their daughter, Florence, to I. Samuel Anoff.

The engagement of Miss Maude Christine Sharp, daughter of Mr. and Mrs. A. William Sharp of 3402 Walnut street, to Walter William Helmholz of 541 North Harding avenue, has been announced. The wedding will take place on March 21.

Mr. and Mrs. E. William Hughes of 6728 Newgard avenue announce the engagement of their daughter, Ellamae, to Sidney Thomas Jessop, son of Mr. and Mrs. James B. Jessop of 6758 Sheridan road.

Mr. and Mrs. Philip Blum of 939 Margate terrace announce the engagement of their daughter, Goldie, to Maurice H. Rieger, son of Mrs. R. Rieger of 744 California terrace.

Mr. and Mrs. Abraham L. Goldman of Los Angeles, formerly of Chicago, announce the engagement of their daughter, Belle, to Lionel Rothschild of Los Angeles, Cal.

The engagement is announced of Miss Leona Weber of 5445 Indiana avenue to Henry Baum of Kansas City, Mo.

Mr. and Mrs. Alfred Holzman of 6150 South Park avenue announce the engagement of their daughter, Sylvia, to Burt W. Marx, son of Mr. and Mrs. E. N. Marx of 5337 Indiana avenue.

The aanouncement has been made in Seattle, Wash., of the engagement of Miss Helen Gluck, daughter of Mr. and Mrs. Louis L. Gluck, to Arthur A. Neiman, son of Mrs. Lena Biederman of 5210 Winthrop avenue.

Mrs. G. Talpis of 2041 Hadden avenue announces the engagement of her daughter, Fay, to James Karnes, and also of her daughter, Hilda, to David Hurwitz.

FUTURE EVENTS

The purchase of a loom and a cabinet exhibit of textiles, which shall stimulate the interest of public school children in the applied arts, is the object of the benefit illustrated lecture to be given tomorrow afternoon at Orchestra hall by Dwight Ellmendorf, under the auspices of the Chicago Public School Art society, of which Mrs. John Bushingham is president. Among the boxholders are Mrs. Martin A. Ryerson, Mrs. W. O. Goodman, Mrs. William R. Linn, Mrs. Eugene A. Lancaster, Mrs. E. B. Butler, Mrs. E. F. Carry, Mrs. Thomas R. Lyon, Mrs. Homer A. Stillwell, Mrs. William V. Kelley, Mrs. Julius Rosenwald, Mrs. Robert B. Gregory, Mrs. Noble B. Judah, Mrs. William S. North, Mrs. Arthur Evans, Mrs. Arthur Dixon, Mrs. Alfred Walter, Miss Celvin Burrows, and Miss Louise Burrows. Preceding the lecture Mrs. Buckingham will give a luncheon. Miss Grace Dixon is chairman of the arrangement committee for the lecture, which will be "A Trip Around the World" and "Children and Flowers." Miss Harriet Buckingham, a debutante, is at the head of a group of ushers among whom will be Miss Dorothy Keeley, Miss Elizabeth Buckingham, Miss Margaret Clinch, Miss Katharine Pierce, Miss Loraine Seeley, Miss Anna Holland, Miss Helen Wentworth, Miss Rosalie Wacker, Miss Janet Pauling, Miss Elizabeth Martin, Miss Erminie Mathews, Miss Dorothy Derby, Miss Margaret Shedd, Miss Harriet Root, and Miss Margaret Frost. A number of blocks of seats have been taken for school children by women's clubs of the city.

The Rhode Island colony of the Illinois Colony club promises an entertaining musical program for its annual "fort meeting," which will be held in the ballroom of the Virginia hotel on Friday at 8 o'clock. Among those who will give the musical numbers on the program are Dion Bigolli, pianist; Miss Emma Kops Bigolli, soprano; Miss Jane Bryan, contralto, and Mlle. Buddye Fisenthal, solo dancer. Mrs. Edward Sylvester Smith is chief of the colony and she will be assisted in receiving by the members.

Among those who will give dinner parties preceding the St. Valentine's benefit ball to be given on Wednesday evening at the Edgewater Beach hotel by the Nurses' Alumnae Association of the Chicago Lying-In Hospital are Mrs. Kellogg Fairbank, Mrs. James Ward Thorne, and Mrs. Joseph Winterbotham Jr., all of whom will entertain at their homes, taking their guests to the ball later, and Dr. Anne R. Lapham, Dr. Charles Neuberger, and Dr. Edward L. Cornell, who will give dinners at the hotel. The patronesses for the ball include Mrs. Fairbank, Mrs. Thorne, Mrs. Winterbotham, Mrs. William R. Odell, Mrs. R. T. Crane II., Miss Mary Waller, Mrs. Hubert Burnham, Mrs. Joseph Belden, Mrs. R. Hall McCormick Jr., Mrs. Charles S. Dewey, Mrs. Morris L. Johnston, Mrs. John H. Winterbotham, Mrs. Joseph M. Patterson, Mrs. William A. Nitse, Mrs. William A. Evans, Mrs. Robert J. Thorne, Mrs. Edward F. Swift, Mrs. William G. Boyden, Mrs. William R. Hale, Mrs. H. C. Dudley, Mrs. Ernest Hamill, Mrs. Huntington B. Henry, Mrs. R. P. Lamont, Mrs. Robert W. Leatherbee, Mrs. Chauncey McCormick, and Mrs. Austin H. Niblack.

"A Flower Festival in Lucerne" will be held on Wednesday evening in the Lincoln Turner hall, Diversey parkway and Sheffield avenue, by the Schweizer Damen Verein and the Schweizer Maennerchor, the proceeds to go to the Red Cross in Switzerland. J. J. Waechter is at the head of the committee of arrangements.

The Chicago chapter of St. Joseph's academy (Adrian, Mich.) alumnae will give a dancing party on Tuesday evening at the Hotel La Salle. Miss Winifred Humphrey is president of the alumnae association and Miss Hazel Noonan is chairman of the dance.

The South Shore Country club will hold a carnival week at the club, beginning with a concert this afternoon, a bridge tournament on Tuesday and Thursday, a fancy dress St. Valentine's party on Wednesday evening, and a masked carnival ball on Saturday night.

The alumnae association of the National Park seminary will receive the proceeds of a benefit performance of "Sybil," to be given on Tuesday evening, Feb. 20, at the Illinois theater. The proceeds will go to the day nursery supported by the association.

Mr. and Mrs. J. Ogden Armour are among the patrons and patronesses of the annual concert of the Paulist choristers, who under the direction of the Rev. W. J. Finn will give their annual concert tomorrow evening at Orchestra hall for the benefit of the various charities of the Paulist fathers. Others who will act similarly are Mr. and Mrs. George A. McKinlock, Mr. and Mrs. John Cudahy, Mr. and Mrs. Edward Morris, Mr. and Mrs. Edward F. Carry, Mr. and Mrs. A. H. Revell, and Mr. and Mrs. F. Wight Neumann.

Mrs. Albert Dippold of 5613 Drexel avenue will give a luncheon and bridge party on Wednesday afternoon for Miss Adelaide Spott, who is to be married to Warren Hillis in April.

The Colonial club will give an amateur play, "The Runaways," at its clubrooms at 4445 Grand boulevard, on Thursday and Friday evenings.

The Loretto alumnae of Woodlawn will give their annual dancing party Thursday evening at the Del Prado hotel. Miss Aileen Fitzpatrick, who is president of the association, is chairman of arrangements for the ball.

The part songs concert of the Apollo Musical club, to be held on Monday evening, Feb. 19, with Helen Stanley as soloist, is arousing such enthusiasm that the seats are going in blocks, the Commonwealth Edison company having engaged nearly half of the first floor. Ralph Adams Otis, composer of "The Return of Spring," to be sung at this concert by the club, and who has been an active member of the club for the last forty-five years, has been enrolled among the honorary members.

Among those giving dinners this week are: Mr. and Mrs. Otto Langhein of 4306 Calumet avenue, who will entertain tomorrow evening; Mr. and Mrs. Amiel J. Vernier of the Metropole hotel, who have invited thirty guests for Tuesday evening to meet their son and daughter-in-law, Mr. and Mrs. Dale Vernier, and Mr. and Mrs. Louis Valentine of 2506 Orrington avenue, Evanston, who will entertain twenty guests at dinner at the Illinois Athletic club preceding the club circus to be given by the members on Friday evening.

A recital for the benefit of the Hindman settlement school of Knott county, Ky., will be given Friday evening in Central Music hall by Miss Loraine Wyman and Howard Brockway, who collected "song ballets" last summer in the Pine mountains of Kentucky. Among the patronesses are Mrs. Rufus C. Dawes, Mrs. Clyde M. Carr, Mrs. Frederick W. Upham, Mrs. Thomas W. Hinde, Mrs. A. F. Callahan, Mrs. Eugene Buffington, and Mrs. William M. Burton.

A ball and card party will be given Saturday evening by La Societe des Dames Prevoyantes at Frontenac hall, Loomis and Oregon streets, the proceeds of which will go to the French Red Cross. Mrs. M. A. Campiche, Mrs. A. G. Reima, and Mrs. A. W. White are on the committee of arrangements.

An organ festival will be given Friday evening in the parish clubhouse of Holy Angels' church, Oakwood boulevard and Vincennes avenue, to raise funds for the purchase of a new organ for the church.

The board of managers of the Union League club announces a series of dances to be held Thursday evenings in the new ballroom of the club.

The Hawkeye club of Chicago will give a banquet Wednesday evening, Feb. 21, at the Congress hotel for its president, Gov. Frank O. Lowden.

(Continued on page five.)

Mrs. Frank W. Douglas
PHOTO © by MORSETT

Mrs. Frank W. Douglas is one of the assisting hostesses at the dance which the Plymouth guild is giving at the Del Prado hotel on Friday evening.

Miss Joan Sennott
PHOTO BY MATZENE

Miss Joan Sennott is a member of the Canterbury club's auxiliary which is giving a card party on Saturday afternoon at 2 o'clock at the Edgewater Beach hotel.

Mrs. Harriet S. Thompson
Photo © by MOFFETT

Mrs. Harriett Stokes Thompson, president of the Chicago Political Equality league, has reserved a box for the league officers for the league's dance pageant, which is to be given on Feb. 16 at Orchestra hall.

The Uniform of the Soldier

lends itself to the most artistic style in PHOTOGRAPHY.

Special price to soldiers — a negative and KOEHNE high-quality picture, $1.00.

Wm. L. Koehne
PHOTOGRAPHER
104 S. MICHIGAN AVE.
COR. MONROE STREET.

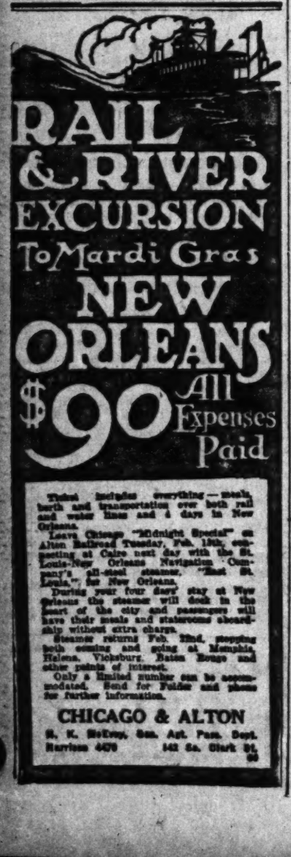

RAIL & RIVER EXCURSION
To Mardi Gras
NEW ORLEANS
$90 All Expenses Paid

Visit twelve interesting cities—south, both rail and water lines and 4 days in New Orleans.

Leave Chicago "Midnight Special" on Alton Railroad Tuesday, Feb. 13th, connecting at Cairo next day with the St. Louis-New Orleans Navigation Company's all-steel steamer, "Fort St. Louis," for New Orleans.

During your four days' stay at New Orleans the steamer will dock in the heart of the city and passengers will have their meals and stateroom aboard ship without extra charge.

Steamer returns Feb. 22nd, stopping both coming and going at Memphis, Helena, Vicksburg, Baton Rouge and other points of interest.

Only a limited number can be accommodated. Send for Folder and phone for further information.

CHICAGO & ALTON
S. K. McKay, Gen. Agt. Pass. Dept.
Harrison 4670 142 So. Clark St.

MUSIC LESSONS FREE
In Your Own Home

HOW can we do it? Everybody asks. For a short time only we are sacrificing profits in order to advertise our school and our new method of teaching music in communities where we are not already known. Here is your chance. Start now, and before the winter is over you can be a finished player of your favorite musical instrument. You can delight your family and friends, and be sure of the cordial welcome everywhere extended to those who can entertain. Think of the pleasure you can yourself derive through all the years to come from your ability to play. Our new, simple method makes it easy, by just giving a little time to practice, as

Read What Students Say

WONDERFUL SYSTEM

"I just got home from my vacation, and the folks at home are delighted to hear me play the Organ so well. They say you have a wonderful system of teaching music.—*M. F. Allard, Corsicana, N. Y.*

LESSONS ARE FINE

"Since I've been taking your lessons I've made over $50.00 with my violin. Your lessons surely are fine."—*Myles Vreeland, Memphis, N. Y.*

PLAYS ANYTHING

"I finished your course of lessons on Cornet. Some time ago I intended writing to let you know how I got along. When I started them I knew nothing about the Cornet or Music, but now I can play almost any piece of music."—*Kasson Swan, Denmark, Col. Co., Nova Scotia.*

HEARTIEST APPROVAL

"I want to extend the heartiest approval of your Piano Course. It has done more for me than years of other lessons. So complete in every way. I certainly can recommend it to others, and will do so."—*Maude N. Lewis, 319 Jefferson, Neosho, Mo.*

NOTE: These are but a few of the thousands of similar letters received by the U. S. School of Music. Our Free book contains many more. Read complete or partial index.

Learn to Play, by NOTE, Any Instrument

Harp	Sight Singing	Guitar	Piano	Mandolin
Cello	Clarinet	Trombone	Violin	Banjo
			Organ	Cornet
			Piccolo	Flute

And not a penny to pay for your instruction. Full Conservatory Course. No tiresome, "dry" exercises, no inconvenience, no "trick" music, no "numbers," yet simple, wonderful and easy—even for a child.

Your Opportunity—Seize It!

Already thousands have successfully learned to play by note by our new, easy, Home Study method, and are now expert musicians. No matter if you have never learned one note from another, or whether you have already studied music, this opportunity is for you. Mail the coupon below. We grade you before you start and fit your instruction to your special needs, instead of fitting you to the course. A beginner gets entirely different lessons than a student who has had some previous training.

Easy to Learn—No Teacher Required

Our lessons are prepared by artists who are masters of music and the profession of teaching it. If you CLOSE to New York to study under the members of our faculty, you would have to pay hundreds of dollars for your instruction. Instructors like Wilcox, Koehler, Bichford, Knoll, Clark and Newman charge $10 for single lessons. Yet on this great advertising offer these same teachers give you lessons in your own home through our wonderful, new, simplified method—FREE. You fix your lesson hours to suit your own convenience, and the lessons, instead of being a drudge, are so fascinating that hundreds of pupils write: "I can hardly wait for the next lesson."

Act NOW!

before it is too late. Remember, we reserve the right to withdraw this remarkable advertising offer without notice. It is made for a limited time only. In return for your FREE instruction, all we ask is that you tell your friends about this school and our new, easy Home Study method. Your only expense is postage and for sheet music required for your lessons, averaging less than 15c weekly—about 12½c.

Read in the column at the left, what students say about our school and our new method of teaching music in your own home without the aid of a teacher. Then send the coupon for our new 32-page book explaining the secret principles of our new system by which not only many have learned to play but are now making money by teaching others.

This valuable and interesting book is entirely free. Don't fail to see it and read it. Don't delay and miss this extraordinary opportunity. Tear out the coupon and mail it now, before you forget.

Send this FREE Coupon

Free Lesson Coupon

U. S. School of Music, Dept. 250, 225 Fifth Avenue, New York City

Please send me your free book, "Music Lessons by Mail," explaining how I can learn to play. I would like to learn how to play the .....

Name .....

Address .....

U. S. SCHOOL OF MUSIC Dept. 250, 225 Fifth Ave., New York City

THANKS—

Mr. Ashton Stevens,

YOU CALLED THE TURN!

D. W. GRIFFITH'S

'INTOLERANCE

Is the biggest show in the world. It has been seen by 248,973 Chicagoans the first 11 weeks of its Chicago engagement. These figures exceed the attendance of

"THE BIRTH OF A NATION"

for the corresponding period of time by 23,224 and you, yourself, Mr. Stevens, said that "The Birth of a Nation" was SOME SHOW.

NOTE—Patrons are advised to reserve seats well in advance. Orders received by telephone. Reservations held until 1:45 p. m. for matinee performances and 7:45 for evening performances.

COLONIAL THEATRE

TWICE DAILY | 2:05 8:05 | INCLUDING SUNDAYS

NEWS OF CHICAGO SOCIETY

(Continued from page four.)

An informal dancing party will be given tomorrow evening at the Colonial club, 645 Grand boulevard, by the Chicago Drag club.

Miss Cynthia Lovelace will sing at the dinner and valentine party to be given on Wednesday evening by the Bixby club of St. Paul's Episcopal church, Dorchester avenue and East Fiftieth street.

The Plymouth guild will give its fourth annual dance on Friday evening at the Del Prado hotel. Mrs. Lewis W. Riddle is chairman of the dance committee.

Mrs. Lawrence J. Berlseman of 6829 Lafayette avenue will give a card party at her home on Wednesday afternoon at 3:30 o'clock for the benefit of St. Rafael's Social center.

A colonial costume ball will be given on Friday evening at the Evanston Country club.

The Baroness Huard will speak on Thursday afternoon at the Cordon on "Women's Work in France Since the War."

Invitations have been issued by the Empress club to a valentine dancing party to be given at the clubhouse, 1018 East Forty-seventh street, on Friday evening.

PERSONALS.

Mr. and Mrs. Robert G. McGann of 120 East Pearson street will leave tomorrow for Santa Barbara, Cal., where they will start at once on the building of their new home, which will overlook the ocean from a hillside near the town. Mrs. McGann spends much of her time while in California in painting out of doors, as one may know in visiting the art galleries where the work of Chicagoans is exhibited.

Mr. and Mrs. John G. Shedd are also leaving for Santa Barbara to be away until April and will take with them their two little granddaughters, Jean Reed and Mary Schweppe.

Mr. and Mrs. Joseph Hunter Geraghty of 909 Lake Shore drive and their daughter, Luise, have gone to Coronado Beach, Cal., to remain until April. Miss Geraghty is one of the season's most popular debutantes and has been much feted during her first winter.

Mr. and Mrs. John A. Spoor will leave soon for the south to spend part of their time in cruising along the coast.

Among those who have been entertaining Mrs. Christine Snelling of Boston, the fiancée of Loring Wilkins Coleman, are Mrs. Joseph Winterbotham Jr., Mrs. George A. McKinlock, Mrs. Joseph G. Coleman and Mrs. Charles L. Strobel.

Mr. and Mrs. Charles Garfield King and their daughter, Ginevra, have gone to Pinehurst, N. C., for the rest of the winter. Mrs. Martin A. Ryerson and Mrs. Charles L. Hutchinson will soon leave for St. Augustine, Fla. Mr. and Mrs. A. W. Geodrich are in California. Mr. and Mrs. John J. Mitchell are on their way to their winter home in Pasadena, Cal., to be near their son-in-law and daughter, Mr. and Mrs. Robert Hunter.

Mrs. Zaad Radford Warren is reported on her way home from Liverpool, England, on the Kroonland, and her friends are anxious concerning her safety.

Mr. and Mrs. Irving Stieglitz of 6939 Grand boulevard are at White Sulphur Springs, W. Va.

Mr. and Mrs. A. G. Cox are at Palm Beach, Fla., for the season.

Mrs. Leroy A. Goddard of 1619 North State parkway left yesterday for Coronado Beach, Cal., to be away seven weeks.

Mrs Harrison B. Riley and her daughter, Dorothy, of Evanston, who are spending the late winter in Pasadena, Cal., are among the Chicagoans who attended the annual charity ball there on Monday evening, which is the largest society event of the season. Other Chicagoans who attended the ball are Mr. and Mrs. George Barr McCutcheon, Mr. and Mrs. Allan M. Clement, Miss Cecile Corboy, Mr. and Mrs. William Wrigley Jr., Mrs. J. J. Charles and her daughter, Frances, of Evanston, Mr. and Mrs. B. H. Conkling, and Mrs. John R. Thompson and her daughters, Ruth and Florence.

Mr. and Mrs. Henry L. Hollis and their daughter, Clara, are at Lakewood, N. J., for a long visit.

Miss Helen Thomas

Miss Helen Thomas is in charge of one of the committees in connection with the dance which is being given on Friday evening by Alpha of Sigma Alpha of the Ridgeway club.

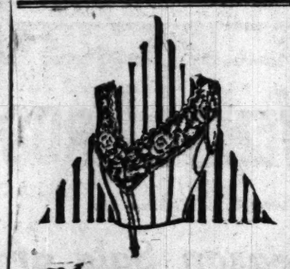

Warner's Gilt-Edge Brassieres

They fit—
they wash—they wear.

50c, 75c, $1.00 $2.00 and up.

Distinguished by the Thread of Gold.

LOOP ENTRANCE FROM ALL ELEVATED TRAINS

SIEGEL COOPER & CO

STATE, VAN BUREN and CONGRESS STS.

Things Needed in the Home at February Sale Prices

Fourth Floor, Center.

Wood Frame Clothes Wringers, regularly 2.50, special for this sale at **1.98**

Good Size Wash Boilers with copper rim and copper bottom, special, each, **1.49**

Folding Ironing Board with stand, strongly made, at **89c**

High Grade La Salle Toilet Paper, regular 7c rolls, special Monday, 6 for **29c**

Japanese Waste Paper Baskets, each, **69c**

All Fancy Fruit and Sandwich Baskets at **20% off**

Splint Clothes Hampers with cover, 79c. Round Splint Clothes Baskets, each 27c. Range Teakettles, polished tin, each 29c.

Steinfeld Food Choppers, for all kinds of meats, fruits and vegetables, 1.39 value, **98c**

Rub-No-More Washing Machines, special Monday, each, **49c**

Clearance sale of Storm Doors, 6 panel, 1¾ inches thick, Monday at, each, **1.89**

Trade in Your Old Sewing Machine

on the 1917 **The FREE**

Third Floor, Center.

Closed

We will allow you a liberal price for your old machine in exchange for this new 1917 Cabinet model—"The Free"—a mechanical marvel—ball bearings throughout. See it and you'll want it.

Monday and Tuesday Specials

Singer 66 or 9 W, at **32.50** | Rockford—special, **16.95**

Used Machines, all makes, box top and drop head, at $10 and down to **3.00**

Terms as low as $1.00 weekly. No interest. No extra charges.

Needles for all sewing machines, per dozen, **20c** | We clean and repair all makes of sewing machines at small charge.

Sale of Wall Papers for Spring

PAPER HANGERS FURNISHED. *Fourth Floor, Center*

Bedroom Papers in plain stripes, floral and chintz designs, cutout borders to match; 15c papers; roll, **9c**

Perfectly matched combination Papers, medium and dark colorings, 9 and 18 inch borders; 8c papers, roll, **3½c**

Tahkua, Tiffany blends and imported papers, suitable for any room in the house, Monday, per roll, **19c**

Plain Oatmeal Papers, 30 inches wide, in all the wanted colors, with beautiful cutout borders to match; 20c usually, special Monday at, roll, **12½c**

La Vallieres $1

First Floor, Center.

Solid Gold La Vallieres, very dainty solid gold pendants, set with amethyst, emerald, pearls, etc., on solid gold chains. Monday choice of the lot at, each, **$1**

CHILDREN'S HAIR CUTTING, ALL THIS WEEK, 15c—BARBER SHOP, FOURTH FLOOR CENTER.

LOOP ENTRANCE FROM ALL ELEVATED TRAINS

SIEGEL COOPER & CO

THE SAME GOODS FOR LESS MONEY—OR BETTER GOODS FOR THE SAME MONEY

STATE, VAN BUREN and CONGRESS STS. Get S. C. & Co. Stamps—One with Each 10c Spent

Metal Flouncings

First Floor, Aisle 1.

Gold and Silver Flouncings, in beautiful effects, on black and white pure silk nets, with colored silk and metal embroidered combinations, 18 inches wide; for afternoon and evening dresses, waists and party dresses; regularly 1.00 and 1.50, Monday, yard, **69c**

Special Luncheon, 35c

Restaurant—Fifth Floor.

Hazel Lobster Salad
Hot Tea Biscuits
or
Roast Stuffed Turkey
Celery Sauce—Mashed Potatoes
Coffee, Tea or Milk

Music by Lipschultz Orchestra from 12 to 2 P. M.

February Sale of Blouses

You are sure to find scores of Blouses in this lot of 1,000 that answer in every detail to your idea of beautiful design—and at the price quoted one of the greatest saving opportunities of the season.

Blouses of

Crepe de Chine
Striped Tub Silk
Heavy Jap Silk
"Cossack" Veils

In shades of Nile green, maize, flesh, peach and white; sizes in a complete range from 36 to 46—your choice at **1.98**

Second Floor.

New Trimmed Hats, 5.00

Fresh from the hands of the designers these Spring Hats possess new charms that will delight the feminine heart.

Second Floor, Center.

A great many are copied from exclusive models shown by Fifth Ave., New York, milliners, prettier, we think, than any we've yet shown at the standardized price of $5; no two alike, so think how much individuality the assortment represents. Black and all the new spring colorings, trimmings consisting of appliqué, flowers, ribbons, ornaments and clever fantasies. A hat for you—to suit your features and personality if here, at **$5**

Women's and Misses' Suits for as Little as 8.75

Women's and Misses' Winter Suits, of velour, gabardine and poplin that have been foremost in popularity all season—an exceptionally well chosen lot in a good range of colors; two of the many styles pictured here; formerly priced up to 27.50; Monday at extreme reductions, 8.75.

Second Floor, North End

Women's and Misses' Dresses at 13.75

Women's and Misses' Dresses, in crepe de chine, taffeta and georgette crepe, newest styles for street and afternoon wear, all the new spring colors—not many in the lot; two models illustrated; Monday, at 13.75.

13.75

Remnants of Lace and Embroidery

First Floor, North End.

Remnants of Filet, Cluny, Normandy and Platte Val. Shadow and Valenciennes Lace Edges and Bands, some matched patterns; also narrow emb. edges and silk braids, black and colors; 1 to 5 in. wide; yard, **2½c**

Lace and Embroidery Remnants, consisting of Venise, Oriental, Shadow and Novelty Bands, white, black, colors; also Swiss nainsook and batiste embroidery edges, bands and demi-flouncings; 3 to 9 in. wide; yard, **5c**

Lace and Embroidery Remnants of Linen Cluny, Venise Edges and Bands, Chantilly Laces and dainty oriental patterns and loom embroidery edges and bands in various widths and patterns, Monday, yd., **10c**

Remnants of Corset Cover and Embroidery Flouncings in Swiss and batiste, oriental and shadow flouncings; also silk Chantilly and voile embroidery allovers, in white and novelty effects; regular 25c to 39c, at, yard, 15c. **49c**

Baby Flouncings, ruffled, 27 inch width; pure silk net, 40 inch width; lace and embroidery allovers, oriental and shadow flouncings, black silk and cotton Venise laces; regularly 45c to 69c; yard, 25c.

Remnants of Colored Novelty Laces, Silk Chantilly flouncings, allover embroidered nets, cotton shadow allovers, pure silk radium, shadow and oriental flouncings, colored silk flouncings, black silk Chantilly allovers, silk embroidered net flouncings, wide Venise lace bands and edges, gold and silver novelty laces, and pure silk nets, in all leading shades; fine and large meshes, at, yard, 75c and 49c. **75c**

Indirect Lighting Bowl Fixture at 5.85

4th Floor, South.

Through the co-operation of one of the largest makers of lighting fixtures we are able to offer very handsome bowl fixtures Monday, at **5.85**

16-inch Bowl, embossed with bunches of grapes, and embossed border all around the bowl. Comes in satin finish, which by test has proved to give the maximum amount of light. This beautiful bowl fixture (without side lights), Monday, at **5.85**

Fixture, as illustrated, with three side lights complete, at 7.85.

We hang all fixtures representing a purchase of $5 or over free of charge in Chicago.

Dinner Set Specials

Contracts for dinner ware made months ago, permit us to offer savings now of 25% to 50% on present selling prices.

Fourth Floor, South

American China Dinner Sets of 42 pieces, service for 6 persons; neat conventional border designs, slight factory imperfections, Monday's price, set, **2.95**

American China Dinner Sets of 42 pieces in neat gold lace border designs, open stock patterns; regularly 5.95, now at **3.89**

American China 100 piece Dinner Sets, border design, complete service for 12 persons, at **8.45**

Breakfast Sets of 31 pieces, in assorted border designs, complete service for 6 persons, February Sale price, set, **2.45**

Cut Glass, Choice at 2.95

Several hundred pieces of rich, sparkling Cut Glass, American made; included are orange bowls, fern dishes, bowls, ice cream trays, sets of 12 tumblers, sugar and cream sets, jugs, vases, ice tubs, celery trays, etc., at **2.95**

Sale of Sample Parlor Furniture

In the February Sale { *Complete sample lines of several leading furniture manufacturers, assembled on our spacious Sixth Floor and priced lower than the factory cost. Cane Sofas, Davenports, Rockers, Easy Chairs, Chaise Lounges, Couches, etc., upholstered in high grade Silk Velour, Tapestry, Damask, Denim, Morocco Leather, etc., in beautiful colorings. Don't fail to see this beautiful display of furniture whether you buy or not.* } In the February Sale

Sixth Floor, Center.

One only of each article illustrated—first come, first served. Arrangements can be made to have furniture held for future delivery. Sale begins at 8:30 A. M. No mail or telephone orders filled.

CONVENIENT TERMS OF PAYMENT

Group No. 1—$210

Group No. 2—$125

Massive Overstuffed Parlor Suite, 3 pieces, as illustrated on the left, upholstered in beautiful wistaria and gold, heavy silk velour; spring seat and back, with separate spring cushions. We pronounce it the most beautiful parlor suite we've ever shown; 350.00 value, at **210.00**

Beautiful Mahogany and Cane Suite of 3 pieces, as illustrated on the right, upholstered in best grade silk velour; comfortable spring cushion seat; sofa has two silk floss pillows; value 180.00; Monday at **125.00**

Antique mahogany and cane wing rockers, reg. 16.50 val., Mon., 10.98.

Antique mah. and cane wing chair, regular 16.50 value, Monday at 10.98.

No. 3—Massive Overstuffed Easy Chair, as illustrated, to match rocker No. 4, on extreme right; in morocco leather; regular 75.00 value; special Monday at **45.00**

$45.00

No. 5—Beautiful Overstuffed Rocker, as illustrated, upholstered in gobelin blue, silk velour, with mohair stripes; deep spring cushion seat and spring back. You must see this rocker to appreciate its beauty; regular value 65.00; at **38.50**

$38.50

No. 7—Beautiful Mahogany and Cane Sofa, as illustrated, 7 ft. long, upholstered in best grade silk velour, mulberry or blue; deep spring cushion seat, two silk floss pillows and bolster; regular 110.00 value, Monday at **64.50**

$64.50

No. 6—Easy Chair, as illustrated, to match rocker No. 4, pictured on opposite side; in gobelin blue; regular 65.00 value, Monday at **38.50**

Chair to match Sofa, 80.00 value, Monday at 39.75.

No. 4—Massive Overstuffed Rocker, as illustrated, upholstered in genuine brown morocco leather, deep spring seat and back, with separate spring cushion seat; regular value 75.00; Monday at **45.00**

$45.00

Opaque Shades for 35c

Third Floor, South.

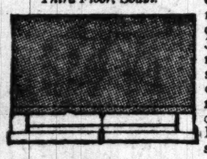

Opaque Window Shades, made of standard Anchor brand material, 3 ft. wide and 7 ft. long, mounted on warranted spring fixtures, with crochet ring pull to match shade—200 dozen offered in Monday's sale at, ea., **35c**

Lace Curtain Corners, samples, 1¾ yard lengths—500 in lot—choice at, each, **15c**

Colored Madras Draping Material, 36 inches wide, slightly imperfect in weave, at, yard, **37½c**

Nottingham Window Lace Panels, beautiful patterns, the new one-piece effect, each, **1.50**

The February Sale of Rugs

Fourth Floor, North.

Royal Wilton Rugs, 9x12 ft. size, best wool and worsted yarns and highest quality dyes; allover or medallion oriental designs in mellow Persian colorings and a few new Chinese designs; sell regularly at 48.50 to $52, now **38.75**

Seamless Wilton Velvet Rugs, 9x12 ft.—well-known makes; new spring patterns and colorings, at 28.75.

30.00 Axminster Rugs, With Long Silky Pile Seams reinforced; in Persian, Turkish and Chinese designs in rich color combinations, suitable for parlors and living rooms; 9x12 ft. size, at **24.75**

Wool and Fiber Rugs, 6x9 ft. size, in tan and blue, neat figured patterns—excellent for bedrooms, at **4.25**

Seamless Tapestry Brussels Rugs, 9x12 ft. size, best 10-wire quality, Sanford's and other well known makes; pretty allover Body Brussels designs and colorings; 28.50 grades, at **16.95**

75,000 Yds. New Silks in the February Sale

All of the newest spring weaves—crepe meteors, crepe de chines, sports silks, printed shantung, charmeuse, poplins, failles, chiffon taffetas and satins—in the wanted colors and patterns.

First Floor, North.

Black Silks—over 5,000 yards—36 and 40 inches wide, comprising Duchess satin, imperial satin, charmeuse satin, messaline, peau de cygne, chiffon taffeta, peau de soie, gros de londre, faille, poplin, etc.; ordinarily 1.38 to 2.00, Monday at, yard, 1.38, 1.28, 1.18 and **98c**

36-inch All Silk Plaid and Fancy Striped Silks, spring colors and staple shades, Monday, yard, **1.68**

36-inch All Silk Satins, street and evening colors, including white, cream and black, at, yard, **1.38**

Novelty Printed Sports Silk Shantung, in about 100 new colorings and styles for spring; 1.75 regularly at, yard, **1.28**

40-in. Crepe Suiting Poplin, also Plain Poplin, Silk and Wool; range of colors and black; regularly 2.50 and 3.50, Monday at, yard, 1.95.

Georgette Crepe—about 4,500 yards—all silk, of foreign and domestic weaves, the silk so fashionable for entire dresses, as well as waists and trimmings; choice of over 100 shades, including white, cream and black; special at, yard, 1.95, 1.55 and **1.10**

All Silk Charmeuse, in white, flesh, navy and black; regularly 2.00, Monday at, yard, **1.48**

Satin Striped Shirting, all silk, beautiful colorings on white grounds, Monday's sale price, yard, **1.25**

Natural White Habutai, 36 inch width; regularly 75c, special at, yard, 49c; 27 inch width, regularly 50c at, yard, **35c**

February Sale Wash Goods and Linens

First Floor, South.

20,000 yards of Dress Percales, 36 and 32-inch widths, in short length; qualities that regularly sell at 17c and 19c a yard—various patterns on light and dark grounds, Monday, yard, **12½c**

59c Silk and cotton Georgette Crepe, 36 inches wide, new street and pastel shades; yd., 39c.

Novelty Brocaded Tissue, very sheer, with dainty embroidered effects, neat colorings, ideal for waists, dresses, etc.—tissues that should sell for 30c; Monday, choice at, yard, **19c**

Table Felt, 54 inches wide; good, heavy twilled quality; 59c regularly, special, yard, **39c**

Table Damask, 64 inch width, heavy weight, highly mercerized, permanent finish, 1½ to 3½ yd. lengths, at yard, **38c**

500 dozen Mercerized Napkins, hem'd ready for use, fine grade; reg. 1.50 doz., Monday, 6 for **50c**

8,000 Yards of Novelty White Goods

Formerly Sold at 29c to 50c—Now, Yard, 19c

40 inch Sheer Voiles
36 inch Plain Poplin
40 inch Fancy Voiles
40 inch Chiffon Organdie
} 19c Yard {
32 inch Gabardine
32 inch Ribbed Figure Indian Head Suiting
36 inch White Percale
36 inch Bedford Cord

Blankets—Comforters

Silkoline Covered Comforters, large size, covered with fancy silkoline, in light and dark colors, with solid colored borders; regularly 2.49 and 2.98, each, **1.99**

Wool Plaid Blankets, splendid heavy nap, in blue and pink, and tan and gray combinations; all new and perfectly clean, Monday, pair, **5.98**

Satin Marseilles Bed Sets, large size, scalloped and cut corner, with pattern bolster to match; new and exclusive designs; fine grade; usually $6, set, **4.98**

Feather Pillows, heavy ticking; new feathers, each, 33c.

Art Ticking, 33 inches wide, new range of handsome patterns, full pieces, splendid weight, 40c grade at, yard, **29c**

Bleached Sheets, heavy weight, 72 x 90 inch size, 600 doz.—this sale, each, **55c**

Best Grade Hospital Gauze, 36 inch width, full bleached, splendid absorbent finish; regularly 8½c yard, Monday, yard, **6c**

Maker's Surplus Stock of

Writing Paper

First Floor, Under Balcony

10,000 Boxes of Writing Paper, comprising the surplus lines of large manufacturers. Every box in perfect condition, assorted in 4 lots. These lots consist of paper and correspondence cards, all the newest tints and white; also all colors in tissue lined envelopes, and newest flap and hemstitched envelopes. 24 sheets and 24 envelopes in box. Choice at

38c, 25c, 19c, 12c

Boxes of 48 sheets and 48 envelopes at similar big savings.

Bags and Cases

Fourth Floor, South End.

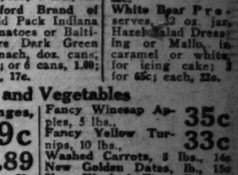

Sample lines of Traveling Bags and Suit Cases for men and women at reductions of fully one-third; from dependable values considering the prices of all leathers.

Traveling Bags, Suit Cases, and Overnight Cases, in cowhide, seal leathers, etc., some plain, others fitted, at $20 and down to **3.95**

The Meat Market

Fifth Floor.

Hazel Ham, fancy, 10 to 12 lb. average, special for Monday at, lb. **24c**

Hazel Bacon, fancy, 4 to 6 lb. strips, lb., **24c**

Pot Roast Beef, from corn fed native steers, lb., **16½c**

Sweet Pickled Pig Pork Shoulder, lb., **19c**

Hamburger Steak, from choice meats, lb., **15c**

Hazel Lard, in pails, No. 4, special, at **1.19**

Corned Beef, sweet pickled navels, lb., **15c**

California Asparagus Tips

Monday—6 Cans, 95c; Per Can, 16c

Pure Food Market, Fifth Floor.

Siegel, Cooper & Co. Borax Soap, box of 72 bars, or Marshall's Laundry Soap, 66 bars in box, 2.95; 10 bars, 42c.

Hazel Premium, Patent or New Century Flour, ½ bbl. sack, 4.75; ¼ bbl. sack, 2.38; ⅛ bbl., 1.19.

15 Lbs. *Granulated Sugar with grocery order of 2.00 or over (asparagus, flour, soaps, butyrine, fresh fruits, meats and vegetables not included); Monday, at* **89c**

All varieties of our choice Early Pickings Teas, selling at 75c lb., including Formosa, Oolong, Fragrant Ceylons and B. F. Japan, 3 lbs., 2.80; lb., 98c.

Hazel Tomatoes, finest Jersey pack, in large sanitary tins, 6 cans, 1.15; can, 20c.

Swift's Premium or Moxley's Special or Jelke's Good Luck Butterine, 5 lb. drum, 1.45; lb., 29c.

Guadarall, Athletic Club or Old Government Java Coffee, 6 lbs., 1.95; 3 lbs., 1.00; lb., 35c.

Hazel Yellow Crawford Peaches, Hazel Asparagus Tips or Hazel California Apricots, regular 30c value, 6 cans, 1.45; can, 25c.

20 Bars Amber, P. & G. White Naphtha, Galvanic or small Ivory Soaps with 1.00 order or over of our bulk teas, coffees or cocoa, 53c.

Herkimer Mammoth Full Cream Cheese (the snappy kind), 40c lb. value, lb., 23c.

Country Gentleman or Hazel Sweet Sugar Corn or Jockey Club Sweet Sugar Peas, dozen cans, 1.75; can, 15c.

Granulated White or Yellow Cornmeal, 20 lbs., 49c; 10 lbs., 25c; 5 lbs., 13c.

Milford Brand of Solid Pack Indiana Tomatoes or Baltimore Dark Green Spinach, doz. cans, 1.35; or 6 cans, 1.80; can, 17c.

Imported Spanish Whole Figs, Cal. Evaporated Peaches or Fancy S. C. Prunes—regular 15c values, 4 lbs., 50c; lb., 12c.

Hazel Santa Clara Prunes, 5 lb. can, reg. 95c, at 83c.

Thompson's Seedless or Not-a-Seed Raisins, three 15c pkgs., 43c; pkg., 16c.

Old Monk Olive Oil, finest Italian oil imported, half gal. can, 1.95; qt. can, 98c.

Singapore Ground Black Pepper, absolutely pure, lb., 23c.

White Bear Preserves, 32 oz. jar, Hazel Salad Dressing or Mallo, in caramel or white, for icing cake; 3 for 65c; each, 22c.

Fruits and Vegetables

Fancy Navel Oranges, Monday, dozen, 25c and **19c**

Fancy Apples, original bushel basket, Florida Grapefruit, **1.89**

Fancy Winesap Apples, 5 lbs., **35c**

Fancy Yellow Turnips, 10 lbs., **33c**

Washed Carrots, 5 lbs., 14c
New Golden Dates, lb., 15c
New Washed Figs, lb., 25c

30c Pound Cake, Monday, lb. at 19c

Choice of nut, raisin or plain, fresh daily, lb., 19c

Delicious Bran Doughnuts, special, dozen, 14c.

Fresh Bread, 8 varieties, 5c loaves, 6 for 25c.

German Apple or Peach Cakes large size, 16c.

Torten Layer Cakes, filled with chocolate, at 24c

News of the Religious World

Sunday Evening Club Celebrates Its Birthday.

By the Rev. W. B. Norton.

THE Sunday Evening club, which meets in Orchestra hall, will celebrate its anniversary tonight. The club was organized in February, 1908, and is therefore nine years old and in its tenth season.

The speakers will be John W. O'Leary, president of the Association of Commerce; David R. Forgan, president of the National City bank; Dr. Shailer Mathews, dean of the divinity school of the University of Chicago, and the Rev. James G. K. McClure, president of McCormick Theological seminary.

Clifford W. Barnes, the founder and only president of the club, will preside and respond to the greetings, and A. M. Schoyer, vice president of the Pennsylvania lines, will read the scriptures.

The music will be patriotic in character. "A Prayer in Time of War," written by Clarence Dickinson, formerly of Chicago, now organist of the Brick Presbyterian church, New York, will be sung by the choir, accompanied by Gustav Holmquist, under the direction of O. Gordon Erickson. "America," by Converse, will be another selection. The organ recital will be by Edgar A. Nelson.

Attendance at the meetings of the club has averaged 2,600 since the opening in October. For seven successive evenings Orchestra hall was filled, with hundreds turned away.

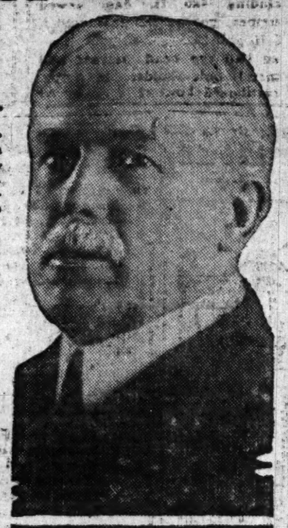

The Rev. Rufus A. White

PHOTO BY BACH, COPYRIGHT BY TRIBUNE

The Rev. Rufus A. White, D. D., having completed the twenty-fifth anniversary of his pastorate of the People's Liberal church, Sixty-fifth street and Stewart avenue, Englewood, the event will be celebrated by the church today and tomorrow.

Dr. White will preach at 11 o'clock on the subject, "An Excursion Into the Past." At 7:30 this evening the speakers will be Dr. Emil G. Hirsch, rabbi of Sinai congregation, and Dr. Nathaniel Butler, professor in the University of Chicago. Tomorrow evening at 8 o'clock there will be a home coming anniversary reception to which the public as well as the families connected with the church are invited.

Dr. White has been actively identified with the civic as well as the religious life of Chicago. He was for five years a member of the Chicago board of education. He organized the Penny Savings bank and a day nursery which grew into the Children's Aid society. He is a member of the Legislative Voters' league and has been a director of the United Charities. Neighborhood house, a settlement at Sixty-seventh and May streets, was established by the church under his direction. The establishment of Oakenwald, a home for old people, was planned at a community dinner last month in the People's Liberal church.

Dr. White has been a world traveler and has lectured extensively before churches and societies, using lantern slides to illustrate his addresses.

The Rev. Anton Bast, D. D., pastor of the Jerusalem Methodist Episcopal church of Copenhagen, Denmark, will begin tonight a series of evangelistic meetings in the First and Immanuel Norwegian-Danish Methodist Episcopal church, Kimball and Wrightwood avenues. He will be in Chicago for a month and will deliver addresses and sermons in English and in the Scandinavian languages. Dr. Bast in Copenhagen, maintains in addition to his regular church work a kindergarten, children's home, old people's and a workingman's home, employment and legal aid bureaus, a summer vacation home, and publishes a paper with 60,000 circulation. His staff numbers seventy-five workers, and he has 20,000 supporters, including the king and other members of the royal family.

The Lutheran Church of the Advent, which became vacant by the resignation of the pastor, the Rev. W. F. Buch, will receive a new pastor, the Rev. William H. Hartman, on Palm Sunday, April 1.

The Baptist Ministers' union will be addressed tomorrow at 10:30 by Prof. A. M. Coulter of the University of Chicago on "The Religion of Science."

Bishop Thomas Nicholson will preach this morning at 10:45 in the New Trinity Methodist Episcopal church, Prairie avenue and Thirtieth street. The sermon will be the first under the authority of the Methodist Episcopal church, the building having hitherto been owned and occupied by the St. Paul's Universalist church. The pastor of the church is the Rev. William Halford Pierce and the associate pastor is the Rev. F. O. Beck.

At 3 o'clock Bishop Nicholson will preach at a home coming service of the St. Paul's Methodist Episcopal church, Ashland boulevard and Harrison street, the Rev. Roy L. Smith, pastor.

The Chicago presbytery will meet tomorrow at 10 o'clock in the First Presbyterian church, Forty-first street and Grand boulevard. At 11 o'clock the program will be in the interests of the Presbyterian Old People's home. The Rev. David Hugh Jones of Evanston will speak. Lunch will be served by the women of the church. The Rev. W. C. Covert is pastor.

The Men's club of St. Paul's Evangelical church, Orchard street and Fullerton parkway, will be addressed on Tuesday evening at a dinner in the church hall by Gov. Frank B. Willis of Ohio on Abraham Lincoln.

Provision against the cutting off of all communications by the possible developments of the war have been made by the provisional executive committee for Zionist affairs, which announces that Palestine officials have been given money at least for emergencies. The committee desires continued support, but gives this assurance so contributors will know their gifts already made have been put to good use.

The Lutherans have arranged for a Reformation rally in Orchestra hall on the evening of April 11. The speakers will be Dr. D. H. Bauslim, Springfield, O.; Dr. Gustav Andreen, Rock Island, Ill., and Dr. J. M. Kildahl, St. Paul, Minn. The united choirs of Chicago will sing.

The Rev. Frank A. Hosmer will celebrate this morning at 10:30 the tenth anniversary of his pastorate of the Central Park Presbyterian church, Sacramento boulevard and Warren avenue, by a special historical sermon. Dr. Hosmer is moderator of the Chicago presbytery.

Richmond P. Hobson, former congressman and Spanish-American war hero, will speak today in the following churches: 11 a. m., Metropolitan Christian church, Leavitt and Van Buren streets; 3 p. m., Normal Park Presbyterian church, Yale avenue and Seventy-first street, and 8 p. m., First Methodist Episcopal church, Evanston. His subject will be "The Great Destroyer."

The Church Extension board of the Chicago Presbytery has given the Italian Christian institute at 567 West Taylor street $15,000 and has authorized the pastor, the Rev. Pasquale R. De Carlo, to raise $35,000 additional for the purpose of erecting a new building.

The most important event in the Chicago archdiocese of the Roman Catholic church last week was the elevation of six Chicago priests to the rank of monsignor. The title permits them to wear the purple of the prelacy and is regarded in the church as a very distinguished honor. Previous to the appointments five other priests had been thus elevated. The priests honored are:

The Rt. Rev. Mons. D. J. Riordan, pastor of St. Elisabeth's church. He was born in Ireland but was brought by his parents to Chicago in 1848, when 1 year old.

The Rt. Rev. Mons. Edward Kelly, LL. D., pastor of St. Anne's church. He was born in Chicago. Until recently he was chaplain of the Seventh regiment of the Illinois national guard.

The Rt. Rev. Mons. Stanislaus Nawrocki, pastor of St. Mary of Perpetual Help (Polish) church. He was born in Poland and in 1887 was ordained in Chicago.

The Rt. Rev. Mons. Francis Bobal, pastor of St. Ludmila's (Bohemian) church. He was born in Moravia and ordained in 1871 in Liege, Belgium, coming to America soon after.

The Rt. Rev. Mons. Francis Rempe, V. G., pastor of St. Clement's church. He was born in Aurora, Ill.

The Very Rev. Mons. E. F. Hoban, D. D., chancellor of the archdiocese. He was born in Chicago. In 1906 he was appointed assistant chancellor and in 1910 he was made chancellor by Archbishop Quigley and last March was reappointed by Archbishop Mundelein.

The Lenten speakers of the Protestant Episcopal church at the Majestic theater beginning Feb. 21 will be the Rev. Bernard I. Bell, dean of St. Paul's cathedral, Fond du Lac, Wis.; the Rev. Henry S. Foster, pastor of the Church of the Ascension, Denver, Colo.; the Rev. James E. Freeman, St. Mark's church, Minneapolis; the Rev. H. P. A. Abbott, dean of Trinity cathedral, Cleveland, O.; the Rev. W. Russell Bowie, St. Paul's church, Richmond, Va., the Rt. Rev. N. S. Thomas, bishop of Wyoming, and Bishop Charles P. Anderson, Chicago.

The Hope Lutheran church, North Monticello avenue and Iowa street, will celebrate today the tenth anniversary of its organization. Plans are being laid for the erection of a new church building, which, it is hoped, will be ready by the tenth anniversary of the erection of the building now occupied, which will be two years hence. The Rev. Eldon C. Dolbeer, who became pastor a year ago, will be in charge of the celebration.

SERMONS AND SERVICES in CHICAGO CHURCHES TODAY

NOTICE.

Notices of religious meetings for this column must be in THE TRIBUNE office dress Religious Editor. THE SUNDAY not later than Thursday morning. Address TRIBUNE.

ADVENT CHRISTIAN.

Blessed Hope, 4108 W. Grenshaw-st. The Rev. George Erhardt. 7:45 p. m.

BAPTIST.

Calvary, 3947 Michigan-av. The Rev. David T. Magill. 11 a. m.: "The Gift of God." 7:45 p. m.: "Porto Rico."

First, 31st-st. and Smith Park-av. The Rev. William Hollowell Main. 11 a. m.: "The Passion of Christ." 8 p. m.: "The Supreme Ambition." The Rev. Frank L. Anderson will preach.

Immanuel, 2320 Michigan-av. The Rev. Johnston Myers. 11 a. m. and 8 p. m.

Second, Lincoln-st. and Jackson-blvd. The Rev. Perley W. Stephens. 11 a. m.: "A World Vision." 7:45 p. m.: "Christian Science, Its Pedigree, Principles and Posterity."

Western Avenue, Walden and Warren-ave. The Rev. A. C. Drummond. 11 a. m.: "The Battle of Humanity." 7:45 p. m.: "The Question of a Satisfied Heart."

Windsor Park, 79th-st. and Saginaw-av. The Rev. Fred F. Shane. 11 a. m.: "John Ruthven. 8 p. m.: "The Man Who Freed the Slaves."

CATHOLIC.

Holy Name cathedral, 30 E. Superior-st. Low mass at 6 o'clock and hourly thereafter, with high mass at 11 a. m. Vespers, 7:30 p. m.

St. David's, Union-av. and 32d-st. The Rt. Rev. J. McNamee. Last mass, 11 a. m.

St. Julian, Lunt-av. and Ridge. The Rev. E. L. Landaville. 6, 7:30 and 11 a. m.

St. Mary's, Wabash-av. and 8th-st. 5, 6, 7, 8, 9, and 10 a. m., low mass; 11 a. m., high mass, with sermon; 8 p. m., sermon and benediction.

St. Patrick's, Adams and Desplaines-sts. Masses, 5:30, 6, 7, 8, 9, 10, 10:45 a. m. [high mass], and 12 noon. Vespers, 3:30 p. m.

St. Peter's, Polk and Clark-sts. Masses 5:30, 7, 8, and 9 a. m. High mass, 10:15 a. m. Benediction, 8 p. m.

CHRISTIAN SCIENCE.

Sermon subject: "Spirit."

First, 4017 Drexel-blvd. 10:45 a. m. and 7:45 p. m.

Second, Wrightwood-av. and Elm Grove-ave. 10:45 a. m. and 7:45 p. m.

Third, 2131 Washington-blvd. 10:45 a. m. and 7:45 p. m.

Fourth, Harvard-av. and 57th-st. 10:45 a. m. and 7:45 p. m.

Fifth, 4840 Dorchester-av. 10:45 a. m. and 7:45 p. m.

Sixth, 11831 Prairie-av. 10:45 a. m. and 7:45 p. m.

Seventh, 5816 Kenmore-av. 10:45 a. m. and 7:45 p. m.

Eighth, 4859 Michigan-av. 10:45 a. m. and 7:45 p. m.

Ninth, Masonic temple, 64th-st. and University-av. 10:45 a. m. and 7:45 p. m.

Tenth, 6704 Harper-av. 10:45 a. m. and 7:45 p. m.

Eleventh, 2537 N. Kedzie-av. 10:45 a. m. and 7:45 p. m.

Twelfth, La Moyne school, Wayland-av. and Hookey-st. 10:45 a. m. and 7:45 p. m.

Thirteenth, 10817 Longwood-av. 10:30 a. m. and 8 p. m.

Fourteenth, Masonic temple, Byron and N. Robey-sts. 10:45 a. m. and 7:45 p. m.

Fifteenth, 233 N. Central-av. 10:45 a. m. and 7:45 p. m.

Sixteenth, 7077 N. Ashland-av. 10:45 a. m. and 7:45 p. m.

Christian Science Society of the East Side, 10105 Ewing-av. 7:45 p. m.

CONGREGATIONAL.

Plymouth, 935 E. 50th-st. The Rev. Reginald E. Raymond. 11 a. m.: "Enlarging Faith and Polity."

South, 8978 Drexel-blvd. The Rev. H. H. Peabody. 10:30 a. m.: "Right Makes Might." 7:30 p. m.

Warren Avenue, Warren and Albany-aves. The Rev. J. Alexander Jenkins. 10:30 a. m.: "The Spirit of Lincoln and Present Day Americanism." 7:45 p. m.: "The Spirit in Man."

DISCIPLES OF CHRIST.

Blue Island, Western-av. and Vermont-st. The Rev. C. M. Smithson. 3:15 p. m.

Harvey, 154th-st. and Turlington-av. The Rev. C. M. Smithson. 10:45 a. m.: "The Woman of Samaria." 7:30 p. m.: "Prescription."

Hyde Park, 57th-st. and University-av. The Rev. Edward Scribner Ames. 11 a. m.: "Our Spiritual Budget."

Metropolitan, 2207 Van Buren-st. The Rev. J. H. O. Smith. 11 a. m.: "Destroying the Great Destroyer." Richmond P. Hobson. 8 p. m.: "The National Honor."

North Side, Sheffield-av. and George-st. The Rev. Will F. Shaw. 11 a. m.: "A Speaker's Test." 7:45 p. m.: "A Model Soul Winner."

EPISCOPAL.

Cathedral of SS. Peter and Paul, 117 Peoria-st. The Very Rev. Dean W. S. Pond. 7:30 a. m.: Plain eucharist. 10:30 a. m.: Litany. 11 a. m.: Dean Pond. 8 p. m.: The Rev. E. A. Bazett-Jones.

Atonement, 5749 Kenmore-av. The Rev. F. S. Fleming. 7:30 and 11 a. m. and 5 p. m.

Epiphany, Ashland-av. and Adams-st. The Rev. Herbert W. Prince. 7:30 and 10:45 a. m. and 7:45 p. m.

Grace, Wabash-av. and 16th-st. The Rev. William C. Waters. 8 and 11 a. m. and 8 p. m.

St. Andrew's, Washington-blvd. and Robey-st. The Rev. Benjamin E. Chapman. 7:30 and 10:45 a. m. and 7:45 p. m.

St. Barnabas, 4237 Washington-blvd. The Rev. L. J. Randall. 7:30 and 11 a. m. and 4:30 p. m.

St. George's, 70th-st. and Drexel-av. The Rev. Oscar Homburger. 7:30 and 11 a. m.

St. Mark's, Cottage Grove-av. and 30th-st. The Rev. William G. Studwell. 8 and 10:45 and 8:30 p. m.

St. Martin's, Midway Park and Waller-av. The Rev. R. M. Fortescue Gairdner. 8 and 10:30 a. m. and 7:30 p. m.

St. Peter's, 621 Belmont-av. The Rev. F. G. Budlong. 7:30 and 11 a. m.: "Learn to Forget." 4:30 p. m.: "The Christian Product." 8 p. m.: "The Seed in Good Ground."

St. Simon's, 1251 Leland avenue. The Rev. Leslie F. Potter. 7:30 and 11 a. m. and 7:45 p. m.

Trinity, 2601 Michigan-av. The Rev. Albert Edward Selcer. 8 and 11 a. m. [the Rev. Samuel A. B. Mercer] and 4:30 p. m.

EVANGELICAL.

St. Paul's, 2300 Orchard-st. The Rev. R. A. John and Jacob Pfeifer. 9:30 a. m.: English. 10:30 a. m.: German.

JEWISH.

Isaiah, Vincennes-av. and 63d-st. The Rev. Joseph Stois. 10:45 a. m.: "Lincoln and Our Times," the Rev. Nathan Krass of Brooklyn, N. Y.

LUTHERAN.

Augsburg, 73d-st. and Wabash-av. The Rev. William E. Wheeler. 11 a. m.: "The Parable of the Sower." 7:45 p. m.: "Racing for the Prize."

Faith, Oak Park-av. and Schubert-st. The Rev. H. A. Preus. 8 p. m.: "An Inevitable Harvest."

Epiphany, Sacramento-blvd. and Lexington-st. The Rev. C. R. W. Kegley. 10:45 a. m. and 7:45 p. m.

Grace, Oak Park. The Rev. William Rockstroh. 10 a. m. and 7:30 p. m., Prof. O. Eltrig.

Holy Trinity, Addison-st. and Maple Square. The Rev. J. Allen Leas. 10:45 a. m. [the Rev. A. C. Anda], and 7:45 p. m.

Lake View, Roscoe and Osgood-sts. The Rev. C. Haugen. 10:45 a. m.: "The Seventh Commandment."

Redeemer, Princeton-av. and 60th-pl. The Rev. G. Schuessler. 10:45 a. m. and 7:45 p. m.

St. Luke's, 5016 Rice-st. The Rev. H. A. Preus. 10:30 a. m.: "The Sower."

St. Paul's, Goethe and La Salle-sts. The Rev. Henry Korvert. 10:30 a. m., German.

St. Stephen's, Kostner and Parker-avs. The Rev. Earl S. Rudisell. 11 a. m.: "The Good Samaritan."

Trinity, 31st-st. and Lowe-av. The Rev. Arthur H. O. Both. 10:30 a. m.: German.

Trinity, Oak Park. The Rev. J. M. Bailey. 11 a. m.: "The Close of the Commandments." 7:45 p. m.: "Alone With God."

METHODIST EPISCOPAL.

First, southeast corner Clark and Washington-sts. The Rev. William Macafee. 10:40 a. m.: "Is There No Balm in Gilead?" 7:30 p. m.: "Disciples in Name and Disciples in Deed."

NEW JERUSALEM.

Humboldt Park, California-av. and La Moyne-st. The Rev. Louis Rich. 11:15 a. m.

Kenwood, 46th-st. and Woodlawn-av. The Rev. Percy Billings. 10:45 a. m.: "Caricature."

New Jerusalem, Stewart-av. and 70th-st. The Rev. Percy Billings. 4:15 p. m.

Sharon, 821 Fine Arts building. The Rev. Gilbert Smith. 11 a. m.: "Exposition of the Internal Sense of the Divine Word."

Sheridan Road, Sheridan-rd., near Rokeby-st. The Rev. John S. Saul. 10:45 a. m.

Swedenborg, 4150 Irving Park-blvd. The Rev. John Headston. 10:30 a. m.: "The Three Degrees of Life."

Swedenborg, 6319 So. Ashland-av. The Rev. John Headston. 4 p. m.: "The River of Life."

NEW THOUGHT.

Kimbark, 6344 Kimbark-av. 8 p. m. Metaphysical. 17th floor Masonic temple. 8 p. m.: "Redemption." Mrs. F. K. McArthur.

New Civilization, Oriental hall, Masonic temple. Dr. Juno Walton. 11 a. m.: "The Birth of Love." 8 p. m.: "Life in the Long Run."

Silent Demand, 918 Masonic temple. 11 a. m.: "Practical Idealism." Miss Josephine Bloom.

PRESBYTERIAN.

Normal Park, Yale-av. and 71st-st. The Rev. Olin M. on Caward. 10:30 a. m.: "Education." 7:45 p. m.: "Christian Justice."

Third, Ogden and Ashland-ave. The Rev. George L. Robinson. 11 a. m. and 7:45 p. m.

REFORMED EPISCOPAL.

Christ, Michigan-av. and 24th-st. The Rev. Samuel M. Gibson. 10:45 a. m.

St. Paul's, Winchester-av. and Adams-st. The Rt. Rev. Samuel Fallows. 11 a. m. and 7:45 p. m.: "Stand by the President."

SUNDAY EVENING CLUB.

Chicago Sunday Evening, Orchestra hall, 8: David R. Forgan, John W. O'Leary, Dean Shailer Mathews, and the Rev. James G. K. McClure.

West Side People's forum, Robey-st. and Warren-av. 7:45: "Industrial Democracy," Dr. Scott Nearing.

UNITARIAN.

First, 57th-st. and Woodlawn-av. The Rev. W. H. Pulsford. 11 a. m.: "The Development of Character."

Third, 3214 Monroe-st. The Rev. Rowens Morse Mann. 10:45 a. m.: "Paul and Agrippa."

Unity, Barry-av., near Broadway. The Rev. Fred V. Hawley. 11 a. m.: "Redemption Motives."

UNITED BRETHREN.

Grace, 72d-st. and Greenwood-av. The Rev. A. E. Wright. 11 a. m. and 8 p. m.

Weaver Memorial, Kedzie and Dickens-av. The Rev. G. C. Whitmett. 11 a. m.: "Hungering and Thirsting After Righteousness." 8 p. m.: "The Conquest of Canaan."

UNIVERSALIST.

Redeemer, Warren-av. and Robey-st. The Rev. Fred A. Moore. 10:45 a. m.: The Rev. Lewis B. Fisher.

St. Paul's, 3011 Prairie-av. The Rev. L. Ward Bingham. 10:45 a. m.

INDEPENDENT.

All Soul's, Oakwood-blvd. and Langley-av. 11 a. m.: "Courage and Faith," the Rev. Fred A. Moore.

Argyle Community, 1040 Argyle-st. The Rev. James A. Ainslie. 11 a. m.: "Col. Roosevelt and the Curse of Meroz."

Central, Auditorium theater. The Rev. Frank M. Gunsaulus. 11 a. m.

Church of Christ, Van Buren hall, Madison-st. and California-av. 10 a. m.

Ethical, Playhouse, 410 S. Michigan. 11 a. m.: "President Wilson and the Coming Peace," Horace J. Bridges.

Latter Day Saints, 2055 Sawyer-av. 10 a. m. and 7:30 p. m. German at 6:30 p. m.

Moody, North-av. and Clark-st. The Rev. Paul Rader. 10:30 a. m. and 7 p. m.

People's, Wilson Avenue theater. The Rev. Preston Bradley. 11 a. m.: "The Anarchistic Doctrine of Progress." 2:30 p. m. [Garrick theater]: "Did Jesus Ever Live?"

People's Liberal, 65th-st. and Stewart-av. The Rev. R. A. White. 10:30 a. m.

NEW YORK SOCIETY by MME.

Smart Set Among First to Answer When Nation Calls

NEW YORK.—[Special correspondence.]—There are those who say the smart set is an idle, vapid group of over-rich people who wish to establish an aristocracy in our country and make themselves it. They say that this aristocracy is always the last community in the United States to hear of any important piece of news to their country and to act in any capacity that gets them or the other people of the world anywhere.

This has not been my observation of them. I have a feeling that it might describe the aristocracy of a generation or even a few years ago. But the aristocracy that I know always seems to hear the news when it is right hot off the wire and to be in the vanguard of those acting on it. In fact, I think it is the fad of the society of the day to be up and doing. They have been so bored for so long that they would rather—almost—wash dishes or go to the front than to perform the role of the stereotyped aristocrat.

I can remember just the fewest years ago when having a little visit with Mrs. Oliver H. P. Belmont at the Marble House in Newport, the subject of our conversation. She was so much lamenting the idleness, the vapidity of her set. She was saying she wished the aristocracy of her country would concern themselves as did their contemporaries in England with politics and the big affairs of their country. She wished that when the women of big name in the four hundred gave a dinner party it would be arranged with some view to furthering some large end, that people would be invited to meet because the hostess felt that an acquaintance between those people would further the ends of the country, of a party, or, at least, of some public movement.

• •

Volunteer for Service.

Well, I should say from the happenings of the last few days, that her wish has come true. When the martial slogan of war sounded in this country the first to rally round the Stars and Stripes were members of the smart set. Those whose names have never heretofore appeared outside of a society column took themselves down to headquarters and offered their automobiles as well as their own personal services to their country. They even said their country might put them down for scrubbing floors if that was what their country most needed them to do. If we go to war we will have as fine an array of beauty, patrician blood, and ancient lineage in our relief corps as has England with its dazzling lists of lovely titled women. However, this is looking just a little ahead.

The men of our smart set have already been able to go just a little further in their service to the government. Ensign Vincent Astor last week accepted a detail for staff duty at militia headquarters in the customs house. He acted as first assistant to Capt. Fry, meeting reporters and visiting the various bleak posts of the bridge squads with instructions for the officers.

He expressed himself on the situation: "There is no change in the naval militia's service since Sunday. The resumption of the guarding of the bridges' superstructures by the police has cut down the number of men we have out by about half, but the rest are at the armories, ready for any emergency. The situation is a serious one, but the governor and the mayor are meeting it squarely."

The big word of our break with Germany fell on the day of the evening when the Cornelius Vanderbilts were giving one of their most pretentious entertainments of the season. The host, just as if no invitations had been scattered up and down Fifth avenue to the most formal, the most exacting, of the city's smart set to his house, put on his hat and went over to the armory of the Twenty-second regiment engineers to report for duty. He got back just as the vanguard of his guests were tripping up to his front door from the opera.

• •

Five Hundred at Supper.

But, after all, this is at yet not a military but a society column. To get down to the heavy business of describing to an extent this sumptuous party, 500 friends had supper with the host and hostess at midnight. The dining room was enlarged for the occasion by opening the adjoining breakfast room and reception room, in which were fifty tables seating ten persons. The decorations were centerpieces of red carnations and silver candelabra with shaded wax candles, in addition to the electric candle light effect from the immense chandeliers suspended from the ceiling. The subdued lighting added to the beauty of the gold and cream colored rooms, the blue and gold, and red and gold chairs and flowers adding the contrasting colors to the display of silver, cut glass, and snow white napery.

But the host of the week was bachelor. His name is Percy R. Pyne II. He gave a dinner party which—war or no war—is going to be talked about for many a day in and about the haunts of the four hundred. Many of his guests rounded up at the entertainment of Mr. and Mrs. Vanderbilt, and his party was the subject of conversation.

It represented a street in Paris. You would have said you were back in the charming city before it had ever been scathed by war. It was like the last August I spent there, when all of the little tables out in front of the restaurants were requisitioned by my countrymen.

At the entertainment five little cafés and one bar Americain were ranged on either side of a boulevard. The little cafés—the "Restaurant du Chateau," "Café Regence," "A la Tour," "Pavilion Japonais," and "Table d'Hote Anglais"—supposedly of stone had porticoes and windows, flower decked and illuminated, and opened on to their boulevards with their names displayed above the doors. Street singers passed along the boulevard, serenading the diners; the Mizamba band played, and there was an organ grinder with his monkey, also a small cart drawn by a pony, filled with singers and musicians to make gay while Mr. Pyne's guests feasted.

Among those present at the dinner were Mr. and Mrs. August Belmont Jr., Mr. and Mrs. Robert L. Gerry, Mr. and Mrs. Oliver Iselin, Mr. and Mrs. Arthur Iselin, Mr. and Mrs. W. Goadly Loew, Mr. and Mrs. M. Taylor Pyne Jr., Mr. and Mrs. Theodore Roosevelt Jr., and Mr. and Mrs. Orme Wilson Jr. Many friends were there from other cities—Mrs. and Mrs. Peter Goelet Gerry, Mr. and Mrs. Nicholas Longworth, and Miss Ethel Harriman, from Washington; Mr. and Mrs. Robert K. Cassatt, Jr., and Mrs. Joseph E. Widener, Mr. and Mrs. John R. Fell, Mr. and Mrs. Frazier Harrison, Mrs. Antello Devereux, and Mr. and Mrs. Howard H. Henry, from Philadelphia.

• •

Women at Target Practice.

Such was my haste to chronicle the polite events of the week that I overlooked recording one item of the military activities of the smart set. The women of Lakewood—in which polite community, as you know, the George Goulds are the leaders—are substituting shooting practice for the dansant, in an effort to acquire an expert knowledge of firearms and to exhibit in a practical manner an interest in the critical question of national preparedness. Rifle range work, in which the targets will be stationary and moving, will be taken up by the preparedness advocates.

Corns Loosen Off With Magic "Gets-It"

2 Drops Do the Work, Painlessly

"I tell you, before I heard of 'Gets-It' I used to try one thing after another for corns. I still had them, I used bandages, and they made me too so big it was murder to put on my shoes. I used salves and other things that ate off more of the toe than they did the corn. I'd cut and dig with knives and scissors, but now no more fooling for me. Two drops of 'Gets-It' did all the work. It makes the corn shrivel and get so loose that you can just pick it right off with your fingers!"

There has been nothing new discovered for corns since "Gets-It" was born. It's the new way—the common-sense, simple, sure way.

"Gets-It" is sold everywhere, 25c a bottle, or sent on receipt of price by E. Lawrence & Co., Chicago. Advertisement.

Corns Drive You Mad? Try "Gets-It" and They'll Feel Right Off

HAVE COLOR IN YOUR CHEEKS

Be Better Looking—Take Olive Tablets

If your skin is yellow—complexion pallid—tongue coated—appetite poor—you have a bad taste in your mouth—a lazy, no-good feeling—you should take Olive Tablets.

Dr. Edwards' Olive Tablets—a substitute for calomel—were prepared by Dr. Edwards after 17 years of study with his patients, and are a purely vegetable compound mixed with olive oil. You will know them by their olive color.

To have a clear, pink skin, bright eyes, no pimples, a feeling of buoyancy like childhood days you must get at the cause.

Dr. Edwards' Olive Tablets act on the liver and bowels like calomel—yet have no dangerous after effects. They start the bile and overcome constipation. That's why millions of boxes are sold annually at 10c and 25c per box. All druggists. Take one or two nights and note the pleasing results.

—Advertisement.

Daylight Basement **CHAS. A. STEVENS & BROS.** Daylight Basement

17 to 25 No. State St., Through to Wabash Ave.

A Between Season Sale of

Lingerie Waists $1.10 & $1.95

Continuing our remarkable sale of 2,000 waists. These waists embody style, good materials and extraordinary values. Included are Voiles, Organdies, fine Lawns and Dimities in plain tailored or novelty styles. The sizes range from 34 to 46 bust.

Middy Blouses in all sizes. Other waists with beautiful embroidery and materials of cotton.

$1.10 $1.95 $1.10 $1.95 $1.95 $1.95

Clearance of Upstairs Suits, Coats and Dresses

$18.50 and $22.50 Suits and Party Dresses at.....$8.75

$25.00 and $30.00 Suits, Coats and Dresses at.....$12.75

$35.00 to $40.00 Coats, Suits and Dresses at.....$16.75

Mostly Misses' Sizes in These Lots

$18.50 Taffeta Dress — $15.00 Taffeta Dress — $16.75 Broadcloth Suit — $12.75 Checked Velour Suit

New Spring Dresses at $15, $18.50 up to $25

A very complete showing of Dresses in silk and wool, all of the latest spring models, made of Serge, Taffeta, Crepe Meteor, Crepe de Chine, besides many combinations of Taffeta and Georgette; new shades of clay, Delph blue, gray, reseda, tan, rose, burgundy, and striped Taffeta; all sizes.

Two special lots $50.00 Evening Dresses reduced to.....$25.00

$10.00 Reward!

$10.00 reward to the first 25 persons giving positive proofs of any dealer substituting other cleansers when you ask for

KITCHEN KLENZER

FITZPATRICK BROS.
1319 32nd Place CHICAGO

Newbro's TRADE MARK Herpicide

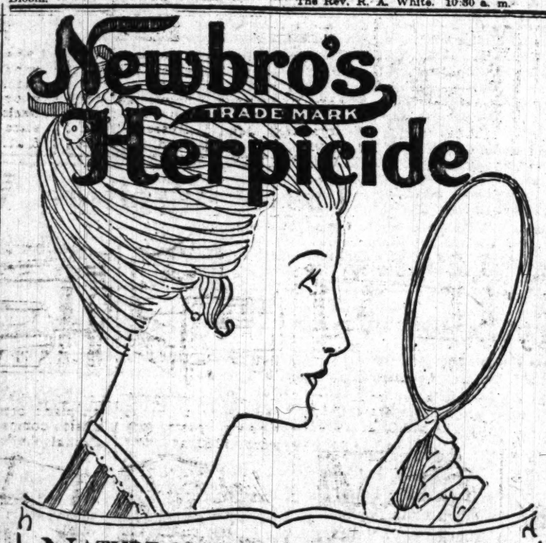

NATURE lavishly rewards those who labor rationally to preserve and beautify their hair. Those who know depend upon Newbro's Herpicide for the eradication of that greatest enemy of good hair, dandruff, and to prevent the hair from coming out.

Light, lustrous and luxuriant hair is almost always associated with Herpicide. The dainty, exquisite odor of Herpicide appeals to every refined taste and makes it a most delightful and popular hair dressing.

Send 10c in postage or silver for trial size bottle and booklet. Applications at the better barber shops. Sold Everywhere. Guaranteed by The Herpicide Co., Dept. 152B, Detroit, Mich.

NEWS OF THE CHICAGO WOMEN'S CLUBS

(Continued from page three).

Original or Members' day will be celebrated by the Martha Washington club at the Gladstone hotel on Friday. Luncheon will be served at noon and Mrs. C. Y. Boardman has charge of the afternoon program.

Alpha of Sigma Alpha Ridgeway club will meet on Friday evening for an informal dancing party.

The civics department will have charge of the program at the Bryn Mawr Woman's club tomorrow afternoon. Mrs. Harriet Stokes Thompson, president of the Political Equality league, will speak on the "Possible Results of the Woman's Vote in Chicago."

The study class will meet at 1:30 p. m.

On Wednesday evening the Eighth Ward Civic league will meet in Bessemer park field house.

The members of the civic and philanthropy department of the Ambrose Woman's club will visit the University of Chicago settlement, 4630 Gross avenue, on Tuesday. The department has industrial afternoons every Wednesday. The literary department will be given a lecture by Mrs. Anthony French Merrill on Thursday at the home of Mrs. McKinley, 4719 Kenwood avenue, at 2:30 o'clock. The civic and philanthropy department will meet on Friday at 2:30 o'clock at the home of Mrs. Richard Murphy, 4821 Dorchester avenue. Dr. Jean Zimmerman will talk on "The Standard Woman."

The Women's Fellowship club will hold a valentine and dancing party for the benefit of the social service department at the Del Prado hotel tomorrow evening at 8:30 o'clock.

Chapter D, P. E. O., Illinois, will meet at the home of Mrs. C. E. Babcock, 6700 Peoria street, on Thursday at 2 p. m.

The Altrui club of Jefferson park will meet on Thursday evening in the Masonic hall. Miss Florence King will talk on the "Coöperation of Business Women and Housewives."

A meeting of the K. A. M. auxiliary will be held on Tuesday afternoon at 2:30 o'clock in the vestry rooms of the temple, Indiana avenue and Thirty-third street. A pageant of great women in history will be given. The Young Peoples' auxiliary will give a dance on Wednesday evening in the vestry rooms.

The Council of Jewish Women will meet tomorrow at 2 p. m. at Sinai center. It will be reciprocity day and the presidents of all Jewish organizations of the state federation will be the guests of the council. Dr. Scott Nearing will give an address on "Reducing the Cost of Living."

Lincoln day will be observed at the Englewood Woman's club tomorrow with an address by Dr. Frank W. Gunsaulus. The music study class will meet at 10:45 a. m.

The Parent-Teacher association of Bryn Mawr meets on Tuesday at 3:15 p. m.: "Literature and the Child" is the subject to be discussed.

On Tuesday the Chicago Literary score will meet at 3012 Lake Park avenue. Mrs. W. B. Owen will speak on "Clubs for Working Girls."

The Women of the Empire State will give a luncheon and musical at 2838 Michigan avenue on Tuesday at 1 p. m.

Tomorrow evening the auxiliary of the South Side Catholic Woman's club will give a card party at the Hotel Hayes, Sixty-fourth street and University avenue, the proceeds of which are to be used in carrying on the charitable work of the auxiliary.

The National Ship of States Colorado society will entertain at luncheon at 2838 Michigan avenue on Tuesday.

Mrs. Charles H. Zimmerman will be the guest of honor at the Chicago South Side club on Tuesday at 2:15 p. m. Miss Henrietta Weber will lecture on "The Music of Today in France, Germany, and Russia." At the morning study class of the philanthropy and reform department, Miss Minnie Low will talk on "Jewish Charities."

The study class of the Chicago Woman's aid, under the direction of the civics department, will meet Wednesday morning at 10 o'clock in Sinai Social center. Judge Joseph Uhler of the Municipal court will speak on the "Morals Court."

Tuesday is Illinois day at the Windsor Park Woman's club. The address will be given by Charles S. Deneen on "Illinois."

The Third ward branch of the Woman's City club will give a luncheon on Thursday at 12:30 p. m. at the Trenier hotel, Oakwood and Grand boulevards. All the aldermanic candidates for the Third ward will be guests of honor and will give addresses.

The Woodlawn Mothers' Round table will meet on Wednesday at 2 p. m. The entire program will be given by the children.

(Continued on page eight.)

GIRLS! BEAUTIFY YOUR HAIR WITH 'DANDERINE'

Get a 25 Cent Bottle! Freshen Your Scalp! Stop Falling Hair! Remove Dandruff! Grow Lots of Wavy, Glossy, Beautiful Hair—You Can!

If you care for heavy hair that glistens with beauty and is radiant with life; has an incomparable softness and is fluffy and lustrous, try Danderine.

Just one application doubles the beauty of your hair, besides it immediately disolves every particle of dandruff; you can not have a nice, heavy, healthy hair if you have dandruff. This destructive scurf robs the hair of its lustre, its strength and its very life, and if not overcome it produces a feverishness and itching of the scalp; the hair roots famish, loosen and die; then the hair falls out fast.

If your hair has been neglected and is thin, faded, dry, scraggy or too oily, get a 25-cent bottle of Knowlton's Danderine at any drug store or toilet counter; apply a little as directed and ten minutes after you will say this was the best investment you ever made.

We sincerely believe, regardless of everything else advertised, that if you desire soft, lustrous, beautiful hair and lots of it—no dandruff—no itching scalp and no more falling hair—you must use Knowlton's Danderine. If eventually—why not now?—Advertisement.

Do Away With the High Cost of Charging

Ours is the only great establishment that both buys and sells strictly for cash, affording countless economies unequaled elsewhere.

For Artists

Seventh Floor—Center

White china Victoria cups and saucers, Monday, the pair, 10c
White china rose bowls at only 8c
Boston Roman gold, the box, 25c
Boston liquid bright gold, bot., 18c
Covered palettes, Monday at 59c
Glass burnishers, tomorrow at 12c
Hasburg's satin finish Roman gold, special at, the box, 39c

Valentine Post Cards, 1c kind, (Fourth Floor) doz., 5c

Lowest Prices Our Chief Attractions

Boston Store

STATE MADISON AND DEARBORN STS.

U. S. Flags

Seventh Floor—Center

American flag combination, including 4x6 ft. flag, sewed stripes, guaranteed fast colors, 8 ft. polished jointed pole, turned ball top head, halyard and metal pole holder, in cardboard box, at..... 1.25

75c Clocks, 39c

Eighth Floor—State Street

Imported guaranteed 28 hour wall clock, 3¼ in., easy reading convex porcelain dial. 75c val. (no mail or phone orders), at... 39c

Handsome Silks

Main Floor—State Street

Handsome new satins for spring wear are extremely popular because they lend themselves so splendidly to the prevailing styles. Not only are they appropriate for evening gowns but for street wear as well. The values offered here are exceptional. 36 to 40 inch Satin Charmeuse, Satin Royal, Satin de Chine and Satin Superior, black and colors; worth to $3.00, Monday at, yard, 2.29, 1.98, 1.89, 1.49 and..... 1.39

32 inch pure silk tub silks, especially desirable for waistings and men's shirts. Colored and black satin stripes on white grounds, will launder beautifully. Special for Monday, at, yard, 1.19, 98c, 89c and..... 75c

40 inch novelty crepe georgette, beautiful Paisley and pretty stripe, plaid and novelty effects; black, white and colors; in great demand for waists and dresses; $2.50 to $4 qualities, at yd, 2.48, 1.69 and... 1.48

40 inch black chiffon taffetas, rich, radiant finish, firmly woven, heavy quality, soft and souple, dependable wearing dress taffetas; worth to $3.00; special for tomorrow, yard, 1.98, 1.49, 1.39 and.... 1.39

35 inch Satin Messaline, white and all colors, street and evening shades, firmly woven, heavy quality for dress purposes, $1.39 values, at, yard..... 98c

Attractive New Spring Suits, Skirts

Second Floor

Women's suits for early spring wear, made of Poiret twill suiting, coat belted all around, messaline lined, collar, sleeves, belt and bottom of coat finished with rows of stitching in contrasting color, skirt has gathered back and plain front, fancy belt, as illustrated, and other models, in black, navy and tan. Sizes 34 to 42. Worth $30, $25

Women's new spring skirts, as illustrated, and many other models, new side and box pleated and the smart sport skirts, made of all wool poplins, serges and plaids, in Copenhagen, brown, tan, navy and black and white checks; values up to $6.50, special at..... 4.95

Women's winter coats, in a wide range of styles, made of wool velours, seal plushes and novelty checks; some lined throughout, others to waist, belted and semi-belted models; all sizes, but not in all styles; worth to $30, choice for tomorrow at 18.75

New Dress Goods

Main Floor—State Street

50 inch fine all wool chiffon broadcloths with rich, permanent silky lustre; sponged and shrunk ready to make up; black and a full range of new and wanted spring colorings. $2.50 is what you will have to pay for them later. Special for Monday at, yard 1.69

42 inch all wool Empress cloth; the very newest spring fabric, in black and 20 of the most fashionable shades; very popular for skirts and the new style dresses; fully worth $1.50, Monday, yd.... 1.29

150 pieces of fine all wool charmeuse cloth with rich satin finish in black and all the staple shades for spring wear, 42 inches wide; guaranteed fast color; $1.50 quality; Monday, yd .. 1.19

36 inch all wool French serge, very fine twill and good weight; will make up beautifully for skirts and dresses, and give excellent wear, in black and a great range of wanted spring shades. You will have to pay $1.00 elsewhere, Monday, at, yard 79c

New Spring Checks, plaids and stripes in a splendid range of fine all wool French serge weaves, black and white shepherd checks and the new colored effects, pin head checks and large block styles; also overplaids and stripes, $1.50 to $3.00 qualities, Monday at, yard, 98c, $1.19, $1.48, $1.59 and 1.89

Toilets
Woodbury's Facial Soap, cake, 15c. LeVaux face powder, soft and agreeable (4th fl.), box, 35c

Peanuts
Spanish salted peanuts, freshly roasted in our own candy kitchens, special at, pound .. 10c

Drugs
Listerine, $1.00 bot., 57c; Russian Brand Mineral Oil, pt., 59c. Fellows' Syrup (no mail or phone orders), at, bottle 98c

Notions
Kleinert's Gem double covered dress shields, sizes 2, 3 and 4, at 15c. Dusting caps 7c at..... 7c

Laces
Torchon, cluny and filet laces, many attractive patterns for curtains, 8c qualities, yard 5c

Gloves
Women's one-clasp white kid gloves, full pique sewn with spear backs, at only.. 1.35

Drugs
Sal Hepatica, large size, 57c. Beef, Iron & Wine, pt., 29c. Glover's Mange Remedy (no mail or phone orders), 50c size 41c

Millinery
Beautiful satin and straw spring hats, in handsome colors, new trimmings, $5 vals., 3.45

Shades
35c fringed window shades, 3x6 ft., assorted colors, cloth is slightly mis-woven, complete 21c

Drugs
20 Mule Team borax, 5 lbs., 35c. Absorbent cotton, lb. roll, 20c. Antiseptic gauze (no mail or phone orders) 5 yds., 23c

Notions
Button hole twist, various shades, 10 yard spools at 1c. Washable dress shields, 4½c

Serviceable Linens

Third Floor—Dearborn Street

$1.75 bleached satin damask table linen, 68 inches wide, guaranteed pure Irish linen, in six beautiful designs, special for Monday at, yard..... 1.29

Silver bleached satin table damask, 68 inches wide, guaranteed pure German linen, fine silky finish, in floral designs, sold all around us for $1.89, special at, yard..... 1.19

$4.50 snowy white satin double damask pattern table cloths, 72x72 inches, guaranteed pure Irish linen, in beautiful floral designs, Monday at only..... 2.98

$4.50 bleached satin damask table napkins, 22x22 inches, guaranteed all pure Irish linen, in one pattern, plain center with floral border, at, dozen..... 3.48

Wall Paper

Ninth Floor—Dearborn Street

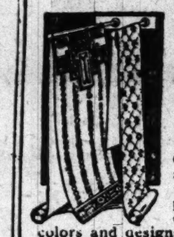

Because we need shelf room for 1917 patterns we offer these exceptional values for Monday:

Gold store and dining room wall papers, desirable colors and designs, 14c values, at, roll..... 9c

9 to 11 a. m. Washable varnished kitchen and bath room papers, only 1 room to customer, 25c grades, roll... 15c

Two-tones, tapestry and other parlor and dining room wall papers, values to 22c, choice, roll... 14c

Underwear

Third Floor—State Street

Women's ribbed cotton vests, fleece finish, Dutch neck, elbow sleeves and ankle length pants to match, 50c kind, at..... 35c

Women's $1.25 good quality cotton union suits, Swiss ribbed, Dutch neck, elbow sleeves and ankle length, all sizes, at only..... 89c

Women's pink wool vests, high neck, long and short sleeves, special Monday at..... 69c

Women's $1.50 white ribbed wool vests, Dutch neck, elbow sleeves, and tights to match, regular sizes, at..... 1.10

Men's ribbed cotton shirts and drawers, heavy and medium weight, all sizes, at..... 59c

Who Shall Fit Your New Corset?

Third Floor—Center

If you envy a figure that is graceful, if you admire clothes that fit smartly, if you care for health and comfort, then you will be most careful about who shall fit your new corset. The Warner corset is suggested because it is made in so wide a variety of styles and grades that your figure can be properly fitted to a pair here, for we have every size in every style. Our corsetieres are considered the best in all Chicago by both the leading modistes and physicians, for they have been trained to fit you both for comfort and fashionable lines. The Warner corsets express the latest style ideas quite the best of all. For our unexcelled fitting service no charge is made.

The Warner Coret illustrated is for the plump figure that likes quite a low bust, graduated front clasp, holds abdomen firmly, a wide elastic section in back allows free movement of the limbs; although the bust is low, there is a little more curve at the waist; made of extra quality coutil; six hose supporters, sizes to 36, at..... $3

Warner corsets for the plump figure that likes an extremely low bust. This corset has a double skirt, which means double wear, and has sufficient fullness to care for quite a full figure. Hook at bottom of front steel keeps the corset from tearing away at that point, six good quality hose supporters, sizes to 36, at..... $5

Warner's Brassieres, designed by experts who appreciate what the brassiere should do. Our showing is the most complete in Chicago—from the simple styles to the fancy sorts to harmonize with the most exquisite lingerie, choice at..... 50c and up to $2

WARNER CORSETS IN ALL STYLES, AT $1 TO $5

Warner Junior corsets for girls 13 to 18 years, at $1 to..... $2

Wash Goods & Sheets

Third Floor—Dearborn Street

72x90 inch bleached sheets, made of fine quality sheeting, French seam in center, at..... 39c

36 inch bleached muslin, soft cambric finish, for underwear etc., at yd., 12½c and..... 10½c

Long cloth, soft chamois finish, for underwear, etc., the 10 yard bolt at 95c and..... 75c

Utica bleached sheeting, unbrended, none better made; 10-4 at yard, 42c; 9-4 at yard, 39c; 8-4 at yard, 37c; and 45 inch at yard, 22c.

Zephyr dress ginghams, Red Seal, Roberdel or Climax brands, in plaids, checks and stripes, 15c values, at the yard..... 11½c

45 inch bleached pillow tubing, fine quality for slips, etc., at yard. ... 18½c

36 and 40 inch unbleached sheeting, heavy round thread quality, for sheets and slips, at yd., 12½c and..... 9½c

36 inch dress and wrapper percales, Flatfold, pretty figures & stripes, regularly 18c, at yd., 11½c

81x90 inch bleached sheets, seam in center, heavy quality, hemmed ready for use, 75c generally, at..... 55c

27 inch white Persian lawn, sheer, crisp quality for waists, dresses, etc., reg. 25c, at yd., 15c

Linole'ms

Sixth Floor—Center

More lots from our sensational purchase of Armstrong's inlaid linoleums, a third under price.

Armstrong's Hamilton C grade inlaid linoleums, block, wood and tile effects, $1.50 quality, sq. yd.. 98c

Armstrong's Fulton B grade inlaid linoleums, patterns can not wear off as they go through to the back, usually $1.65; square yard 1.10

Armstrong's well known Acco grade inlaid linoleums, a large range of patterns and colors, $1.35 value, at, sq. yd..... 89c

Carriages

Seventh Floor—Dearborn Street

Genuine reed baby carriages, French gray finish, full box, reversible corduroy cushions, large, easy springs, 14 inch rubber tired wheels, $22.00 elsewhere, at..... 16.95

Genuine reed baby carriage, swelled sides, reclining back, large shaped hood, upholstered in corduroy, reversible gear, easy springs, $30 values, 24.95

Market Economy Points This Way

Fifth Floor

MILK
Pet, Peerless or Carnation, tall, 12 cans, 1.32; 6 cans 77c; 3 cans 39c

Flour, Gold Med., ½ brl. 2.45
Flour, Eckhart, Jum., ½ brl. 2.35
Coffee, La Salle blend, 3 lbs.. 89c
Coffee, Golden Santos, 3 lbs... 69c
Tea, B. P. Japan, 1/2 lb. 49c
Sample fancy drinking tea, lbs..... 35c
Cocoa, pure, Cream quality, lb..... 19c
Rice, fancy new Japan, 3 lbs... 23c
Dry beans, for bak'g pork & beans, 5 lbs.. 37c
Corn Flakes, fresh, 3 pkgs. 19c

Fancy No. 1 Greening cat. apples, 40 lb. box at.... 1.55
Whole wheat flour, bag.... 29c
B. & G. B. olive oil, imported: 8 oz. bot., 29c; 4 oz. bot., 19c; 2 oz. bot., 11c
Jelly Powder, raspberry or strawberry, 3 10c pkgs.. 22c
Salmon, fancy red, ½ lb. can 15c
Tuna fish paste, ½ lb. can..... 10c
Sliced bacon, Cudahy, jar, 15c
Whole wheat crackers, three packages 27c

SUGAR
Granulated, with $3.00 ord. (flour, soap, milk, shortening or butterine not included), 10 lbs 52c

Pork and beans, Dyer's fancy pack, No. 2 size, 12 cans 1.44; 6 cans, 73c; 3 cans 37c

Tomato soup, Snider, pure, tall size, 12 cans, 1.15; 6 cans, 58c; the can... 10c

Salmon, fancy Cream Qual., red Alaska, 1 lb. cans, 67c; lb. c... 23c

Booth's herring in ...to sauce, packed at Monterey, Cal., 3 lb. cans, 1.45; can, 18c

Pork sausage, 3 10c cans.. 21c
Baking Powder, Robins, lb. can 19c
Peaches, Fancy yellow halves, large can..... 19c
Pineapple, fancy sliced, large can..... 23c
Preserves, pure raspberry or strawberry, 1½ lb. jar..... 29c
Green String or Wax Beans, 6 cans, 69c; 3 cans 35c
Soap, Babbitt's Best or Naphtha, 20 bars..... 76c
Lekko Powder, 6 cans for..... 22c
Coffee, Yuban, lb. can for..... 38c

IVORY SOAP
(No mail or phone orders) 10 bars for 36c

CRISCO
P. & G., with $1.00 bulk tea or coffee order, $1.40 size can for 1.10

Mazola Oil, for cooking or salad making, qt. can..... 45c
Snowdrift Shortening, No. 10 size pail, 1.89; No. 5 pail... 97c
Mince Meat, New England, 3 pkgs for..... 25c
Peaches, evaporated California, lb..... 12c
Hams, fancy Cal., lb... 17½c
Bacon, Virginia No. 1, lb..... 20c
Rump Corned Beef, lb. 13½c
Pot Roast, Native, lb... 15½c

$6 Nu-Buck Shoes, 3.85

Fourth Floor—Center

Women's Pearl Gray Nu-Buck lace shoes, high cut pattern, perfect fitting last, Goodyear welt sewed soles, fashionable Louis heels. No footwear is more attractive than this stylish up to the minute model, well worth $6, unusual values indeed, for Monday, at 3.85

Children's black kid button shoes, patent leather tip, flexible soles, sizes 3 to 8, special for Monday, at..... 79c

Men's and women's Japanese matting bath slippers, tomorrow at..... 7c

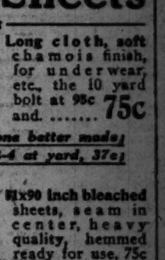

The Children's Wear

Third Floor—Center

Children's muslin night gowns, slipover style, with pretty embroidery edge, ribbon run, sizes 4 to 14 years, 75c values, at..... 49c

Misses' muslin drawers, finished with tucks and ruffle of embroidery, excellent grades, worth 39c, special Monday at..... 29c

Boys' two-piece pajamas, made of striped percales in pink, blue and lavender, sizes 6 to 18 years, worth fully 85c, special at..... 69c

Children's white cambric combination suits, trimmed with neat ruffle of embroidery, others ask 69c, tomorrow at..... 49c

Children's colored dresses, made of pretty plaid ginghams, finished with collars and cuffs of solid colored material to match, sizes 2 to 6 years, 79c elsewhere, at 58c

Notions
H. B. Dorcas knitting cotton, 5c ball at 2½c. Women's sanitary serviette belts at..... 7c

F'cy Goods
Japanese blue and white Pullman aprons, ready made, 9 handy pockets, worth 35c, at... 19c

F'cy Goods
Children's stamped coats, merceri'd poplin, neat designs, $1 values (seventh floor) at, 59c

Hose
Women's 75c fancy novelty fibre silk hose, seamless, clocked and boot effects, at.. 48c

Gloves
Women's washable kid gloves in gray, ivory, pearl and tan, special for Monday at..... 1.50

Emb'd'y
45 inch embroidered voile and organdy flouncings, pretty patterns, at, yard ... 1.19

Emb'd'y
27 in. embroidered organdy and Swiss flouncings, for children's dresses, yard. ... 59c

Hose
Infants' 25c white wool cashmere hose, mercerized heels and toes, sizes 4 to 6, at..... 15c

Hose
Men's 25c wool and cashmere half hose, seamless, merino heels and toes, at only..... 15c

Blankets
White wool finished blankets, 72x80 in., slightly soiled, assrd. borders, worth $4.50, pair. ... 2.98

Pillows
Pillows, filled with sanitary, odorless mixed feathers, fancy ticking, full size, ea., 1.48 and 98c

Gray Enamel Ware

Eighth Floor

10,000 pieces Royal granite, gray enameled ware, absolutely first quality throughout, at prices that will surely create a furore Monday, for they are marked at less than seconds are generally sold for. Included you will find

No. 6 enameled tea kettle, 49c
No. 7 enameled tea kettle, 59c
No. 8 enameled tea kettle, 69c

Gray enameled Berlin sauce pans with covers
6 qt. size at....49c
8 qt. size at....65c
10 qt. size at....89c
12 qt. size at....69c
2 qt. rice boilers, 45c

Lipped Sauce Pans—
4 qt. size at....23c
5 qt. size at....25c
6 qt. size at....29c

Preserving kettles—
3 qt. size at....19c
4 qt. size at....23c
5 qt. size at....29c
6 qt. size at....33c

Miscellaneous Articles
14 qt. dish pans, 45c
10 qt. water pails, 49c
10 in. spoons at 7c
12 in. spoons at 9c
4 qt. coffee pots, 43c

Don't Overlook These Furniture Values

Ninth & Tenth Floors

45 lb. combination mattress, guaranteed 100% new material, extra heavy quality, figured art ticking, closely tufted, $8 vals., $5

Charles II. mahogany library table, large shelf, commodious drawer, worth $15, at $10

Full size mahogany bed, Adam style, heavy posts, worth 12.50, at $8

Mahogany-walnut and oak finish piano benches (2 styles), music compartment, strongly built, $9 val., 5.50

Brassed steel tube 2-in. continuous post bed, large fillers, beautifully trimmed, others ask 16.50, at... $11

Oak desk, drop lid, large drawer, lower shelf, $10 value, 6.50

Choice of 4 large arm rockers, tapestry & velour, $20

Folding high chair, adjustable to any dining chair, mahogany seat, $2 val., 89c

Filing Cabinets, etc.

Fourth Floor—Dearborn Street

The entire stock of filing cabinets, card drawers, etc., of the "Unifile Mfg. Co.," both from their former display rooms in the Marine Bldg. (14 No. Dearborn St.) and their factory at Kankakee, Ill., which we offer at less than former wholesale prices. But a few of the many items are mentioned. Oak four drawer vertical letter files, at..... 14.25

Oak card cabinets for 4x6 in. cards, the drawer... 1.25

Oak card cabinets, for 3x5 inch cards; single drawer cabinet, 2 drawer, 4 drawer and 6 drawer cabinets, at, the drawer... $1

Oak card cabinets, for 5x8 inch cards, the drawer..... 1.50

Open card trays, size 4x6, capacity 600 cards 45c

Oak desk letter trays, 49c

We carry a full line of supplies for all above cabinets and card drawers.

CLUBS

(Continued from page seven.)

A meeting of the children's south side free dispensary will be held tomorrow morning at 10:30 o'clock at the home of Mrs. William C. Robinson, 5116 Woodlawn avenue. Luncheon will follow.

Founders' day of the Burke Parent-Teacher club will be celebrated on Tuesday at 2:30 p. m. Harry W. Miller will speak on "Rhythm." On Thursday the club will be guests for noon luncheon of Armour & Co. A trip through the plant will follow.

The mothers' aid of the Chicago lying-in hospital will meet on Wednesday at 1 o'clock at 5038 Vincennes avenue.

The Ridge Woman's club holds its annual luncheon at the Auditorium hotel on Wednesday at 1:30 p. m. The Rev. O. M. Caward will speak on "The Impropriety of the Umbrella." On Tuesday evening the music department will meet at Ridge Park fieldhouse.

WEST SIDE CLUBS

A program will be given by the Musicians' club at the Eleanor Social center, 1515 North Leavitt street, this afternoon at 4 o'clock.

Mr. Charles N. Wheeler of THE TRIBUNE staff will be the principal speaker at the open meeting of the Temple Judea auxiliary next Sunday afternoon at 3:30 at the Lawndale hall, Ogden and Trumbull avenues. A musical program and dancing will follow.

On Friday at 2 p. m. Miss Harriett Vittum will speak on "What Chicago Is Doing for Her Working Boys and Girls" at the meeting of the Mothers' society of the California Avenue Congregational church. The meeting will be held at the home of Mrs. William Plice, 3828 Gladys avenue.

Friday's program is in charge of the literature department of the Millard Avenue Woman's club. "Literature for Children" will be the subject of a talk by Mrs. Laura F. Sinclair. The club meets in Lawndale Masonic temple.

The Parent-Teachers' association of the Agassiz school will meet at the assembly hall of the school on Tuesday at 3 o'clock. "Diet of School Children" will be discussed by Miss Elsie Routh.

There will be a valentine party at the Monroe Street Church of Christ, Monroe street and Francisco avenue, on Wednesday at 8:30 p. m.

The February meeting of the Woman's auxiliary of St. Mary's of Nazareth hospital will be held on Tuesday at 2:30 p. m. in the lecture hall of the hospital, 1120 North Leavitt street.

A recital will be given before the Chicago Commons Woman's club on Tuesday at 2 p. m.

The West Side Co-Educational club will make a tour of the Art institute on Tuesday at 11 a. m. Mrs. Pauline Palmer will lecture after the tour and a luncheon will be held later at Mandel's tea room.

The twenty-fifth anniversary celebration of the West End Woman's club will be held on Tuesday at the clubhouse, 37 South Ashland boulevard. Luncheon will be served at 12:30 p. m. and will be followed by a special program. Friday will be Kipling day.

Tuesday will be men's evening at the Humboldt Woman's club at the home of Mrs. S. N. Gustafson, 2617 Smalley court. Judge Harry Dolan and Frank M. Padden will speak.

The social meeting of the West Side W. C. T. U. will be held at the home of Mrs. Inez Rodgers Deach, 216 Honore street, on Friday afternoon.

A civic concert will be given at Garfield park refectory this afternoon at 3.

The West End Mothers' council will visit the Art institute on Wednesday.

The Austin Woman's club meets tomorrow afternoon, in charge of the department of art and literature.

Chapter I, Illinois P. E. O. society, will meet on Tuesday at 12:30 o'clock at the home of Mrs. Samuel Shaw Parks, 3231 Fulton street.

The Austin North End Woman's club will meet on Tuesday at 2 p. m. Judge Mary Bartelme will speak.

On Wednesday the Hull House Woman's club celebrates its twenty-fifth anniversary with a 1 o'clock birthday luncheon at Bowen hall. On Thursday evening the club will give a valentine cotillion in Bowen hall.

The Brentano Neighborhood association announces that on Thursday evening William H. Malone, member of the state board of equalization, will talk on "Railroads and Their Taxes."

SUBURBAN CLUBS

The art and travel class of the Maywood Twentieth Century club will meet on Tuesday at the home of Mrs. H. S. Vaile at 2:30 p. m. Mrs. J. H. Hough will read a paper on "Boston's Historic Art Treasures."

Tomorrow the music department of the Woman's Club of Hinsdale will give a program of eighteenth century music. On Tuesday the arts and literature department will hear a paper on "Chicago Writers" by Mrs. William T. Bruckner.

The Nineteenth Century club of Oak Park will meet at 2:30 p. m. tomorrow. Raymond Wyer will speak on "Art and Its Significance." At 1 o'clock Mrs. Charles G. Blanden will speak before the social science department on "How to Maintain a High Community Spirit in Oak Park." At 4 o'clock the elementary French class will meet. The advanced French class will meet at 10 a. m. on Wednesday. On Thursday the art department will meet at the Art institute at 10:15 a. m.; the class in parliamentary law will meet at 2:30 p. m. in the Elks' clubhouse, and the English study class will meet at 4 p. m. in the Elks' clubhouse.

Mrs. P. J. Sharkey of 80 Washington boulevard, Oak Park, will be hostess for a card party which will be given by the Matheon on Saturday at 2:30 p. m.

On Tuesday the Congress Park Woman's club will hold its February business meeting in the parlors of the Methodist Episcopal church. "Home Economics" will be the subject of discussion.

The Edison Park Woman's club will meet on Tuesday at 2:30 p. m. in the Methodist church parlors. An address on "Birds of Our Door Yard" will be given by Joseph H. Dodson.

On Wednesday the Downers Grove Woman's club will celebrate its twentieth anniversary with a luncheon at 1 o'clock.

The art-literature department of the Woman's club of La Grange will meet tomorrow. The home and philanthropy department meets on Tuesday.

A general meeting in charge of the music department of the Woman's club of Chicago Heights will be held on Wednesday at 2:30 p. m. in Masonic temple.

The Ladies' Aid society of the Neighborhood church, Maywood, is to give a valentine party on Tuesday at the home of Mrs. Gross.

Special: Boys' 10c Black Cotton Hose, fine rib, seamless; Girls' 10c Black and White rib Cotton Hose, fine rib, seamless, double heel and toe, **12½c** — Main Floor

Candies Our delicious Crisp Nut Center Buttercups, all flavors; regular price 40c, in boxes, **19c** — Main Floor

ROTHSCHILD & COMPANY

Your savings on Rothschild merchandise at Rothschild prices are ONLY A PART of what you save by trading here. With every purchase we give you the nationally-known "S. & H." Trading Stamps, redeemable in valuable premiums for the home or for your personal use. This is an extra saving—an IMPORTANT saving which in these days of increasing costs few homes can afford to overlook.

THIS Is the Store That Has the Wonderful Aquarium. Tomorrow is a school holiday—all boys and girls are invited to visit. See the 100 glass tanks of live fish—one of the finest collections in the world right in Chicago—and FREE to every man, woman and child. — Seventh Floor

Special Luncheon, 35c
Baked Sugar Cured Ham, Candied Sweet Potato
or
German Pot Roast with Home Made Noodles, Mashed Potatoes
Cottage Pudding with Fruit Compote
or
Chocolate or Vanilla Ice Cream, Coffee, Tea or Milk.
Eighth Floor.

Boys' and Girls' Hair Cutting, 15c

All the latest styles, by expert barbers. The Children's Shop—Third Floor.

Charming Sport Blouses, $3.95

Sport Blouses, in Crepe de Chine and Pussy Willow Jap Silks, high color combinations, patterned collars, pockets and ties; very effective,

$3.95 — Fourth Floor

Advance showing of the new Spring models in
La Premiere Corsets
in shell pink, silk brocade,
$3, $5, $6 and $10

These French line corsets emphasize Nature's charms. Illustrated here is a model for the tall statuesque figure, with stylish motif of perfect naturalness, fits like a glove and comfortable as a negligee. Visit Rothschilds' Corset department before choosing your corsets for Spring. You will find an unusual assortment of new Spring models in front and back lacing. — Fourth Floor.

Children's Glove Sale Monday

Children's Guaranteed Silk Gloves, white, pongee, gray or tan, with double finger tips, **55c**

Children's Knit Mittens, gray and navy, special, **15c** — Main Floor.

Children's Shoe Day Tomorrow

Extra special values in Girls', Little Boys' and Children's Shoes.

Genuine Patent Colt and Dull Gunmetal Calf, in the popular styles, all splendid wearing and correct fitting shoes,

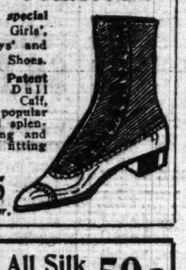

$1.95 — Third Floor.

40 in. All Silk Lace Nets, yd. 50c

Black and all wanted colors, in fine, perfect quality, no seconds, every one made to sell at 75c and $1, wonderful values, and all 40 inches wide, per yard, **50c**

89c Heavy Chiffon and Crepe Chiffons, black and some colors, all 40 inches wide, go at, yd., **59c**

36 inch Silk or Shadow Allover Laces, white, cream or ecru, worth at least 75c, in this sale, the yard, **38c**

Remnants of Novelty Lace Flounces, embroidered in gold or silver on silk nets about 18 inches wide, lengths that sold regularly at 79c to $1.50, priced to clear, yard, **50c**

Gold or Silver Trimming Lace Edges, 2 to 8 inches wide, former selling prices were 50c to $1.00, priced to clear, yard, **25c** — Main Floor.

Wall Paper

Continuance of our 23,000 roll sale. Thousands of rolls odds and ends, roll, **1c**

Papers for halls, attics and stores, in light colors, borders to match, at, roll, **3½c**

Pretty Bedroom Papers in satin stripes and dainty chintz effects, matched with handsome cutout borders, roll, **9c**

Special Cutout Borders, in all widths for all rooms, in all colors, special at, yard, **7c**

Oatmeal Twotones in shadow stripes and allovers, matched with pretty cutout borders and binders, very special, roll, **17c**

BEST PAPERHANGING DONE. — Fifth Floor.

The Great Furniture Sale Sweeps All Before It!

Unusual Sale of Women's Afternoon and Evening Dresses, $8.95

You have heard of dress buying opportunities, but we doubt if you ever had such a chance to buy such charming models so low. No woman likes to wear the same dress all season. Scores have been admiring our new models and wishing they had one. That's why we planned this special showing at $8.95. They're dresses that were formerly sold up to $18.50. They come in all the popular colors of fine serge, straight line and short waisted models, metallic embroidery trimmed; others in combination satin and velvet Charmeuse. Evening Frocks in all the delicate light shades.

$13.50 **$8.95**

Women's $20 to $25 Winter Coats, $13.50 — Coats that were formerly sold as high as $25 will be featured for Monday's selling. If you have been waiting for a bargain, now is the time to choose your winter coat. For street, motoring, traveling or dress wear, in black and colors—Duvetyn, Lynx, Chevlots, Novelty Mixtures, Black Meritex, Corduroy Plush, etc. Choice tomorrow..... **$13.50**

Spring's Smartest New Skirts, $4.95.
Serges, Poplins, Chuddahs, Novelty and plain color taffeta silks and new Novelty woolen checks. New designs of belts, with clever pocket treatment. In all lengths, including extra sizes. — Fourth Floor.

$31.50 Seamless Wilton Velvet Rugs, 9x12 feet, $25.45

Just 75 of these popular rugs in the 9x12 foot size. Every one seamless. The designs and colorings are exact copies of the best Wilton rugs, regular $31.50 values, special, **$25.45**

Seamless Brussels Rugs, 9x12 feet, good, dependable quality, woven with a pure worsted surface, neat patterns, **$16.50**

Seamless Brussels Rugs, 6x9 feet, splendid size for bedrooms, reception halls, etc. Neat Body Brussels patterns, special, **$11.50**

Linoleum, heavy cork quality, attractive line of tile patterns to choose from, 65c grade, square yard, **47c**

Genuine Inlaid Linoleum, colors blocked through to the back, tile and wood patterns, regular $1.10 quality, sq. yd., **87c** — Fifth Floor.

40-inch Printed Voiles and Batiste, 15c
In mill lengths, all the new 1917 designs and colorings, worth to 25c yard, at

36 inch Best Quality Percales, in light grounds, stripes or figures, worth 15c, at, 12½c yard.

Good Size Towels, splendid wearing quality, worth 15c, at, 8c each.

Extra Quality Long Cloth, 36 in. wide, in 10 yard bolts, worth $1.75, at **$1.19**

32 inch fine Zephyr Gingham, in elegant assortment of stripes, plaids or plain colors, worth 25c yard, at **15c**

72 inch Bleached Table Damask, in good line of patterns, heavy weight, worth 69c, Monday at, yard, **59c**

Full Size Comforters, made of manufacturers' ends, pure white, worth to $3.75, at, each, **$2.45**

81x90 Bleached and Seamless Bed Sheets, "Beacon Brand," a limit of 6 to a customer, at, each, **85c**

Notions *Right reserved to limit quantities.*

Elgin Maid Mercerized Crochet Cotton, 3 spools, 10c.
Lisle Stocking Feet, black or white at pair, 5c.
Sunshine Shoe Cleaner, 25c size, at 12c.
Sanitary Napkins, 1 doz. in box, 25c.
Clark's O. N. T. Mercerized Crochet Cotton, spool, 8c.
Rubber Sheeting, 1 yd. square, 25c.
Men's Paris Garters, white or colors, at 15c pair.
Allover Human Hair Nets, full size or cap shape, at 7c.
Allover Silk Hair Nets, 3 in envelope, 10c. — Main Floor.

95c Ironing Boards, with stand, well made and finished, special, 65c — Eighth Floor.

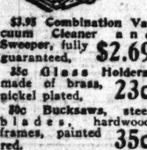

$3.98 Combination Vacuum Cleaner and Sweeper, fully guaranteed, **$2.69**

25c Glass Holders, made of brass, nickel plated, **23c**

50c Bucksaws, steel blades, hardwood frames, painted red, **35c**

21c Wash Boards, regular family size, well made, **15c**

5c Toilet Paper, good quality crepe, 6 rolls, **19c**

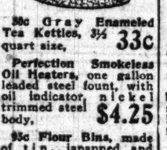

35c Gray Enameled Tea Kettles, 3½ quart size, **33c**

Perfection Smokeless Oil Heaters, one gallon leaded steel fount, with oil indicator, nickel trimmed steel body, **$4.25**

83c Flour Bins, made of tin, japanned and decorated, 25 lb. size, **55c**

89c Gray Enameled Bread Raisers, first quality, 14 quart size, **59c**

$2.50 Wash Boilers, made of heavy tin, heavy copper bottom, stationary wood handles, No. 9 size, **$1.59**

$1.48 Savory Roasters, blue-enameled, self-basting, seamless hold 14 lb. roast or fowl, **95c**

49c 21-in. Towel Bars, made of brass, nickel plated, **33c**

$2.38 4-tube Gas Radiator, jeweled steel tubes, cast base and top, aluminum bronzed, **$1.75** — Main Floor.

Domestic Sewing Machine
FOR OVER 30 YEARS.
The Standard of Value and Quality

NEW WILLARD PARLOR CABINET, $31.00.

Vibrator-Electric-Rotary
Sit-Rite Models
Guaranteed for Life
From $35.00 and up

Monday's Specials

	Sale price	List price
12 only—Parlor Cabinets	$31.00	$40.00
King Sit-Rite, 4 Drawer	31.00	40.00
King Sit-Rite, 6 Drawer	33.00	42.00
New Home Rotary, 6 Drawer	33.00	45.00
Eldredge VL, 6 Drawer	30.00	40.00
Lucia, 4 Drawer	17.50	25.00
Halma, 4 Drawer	15.00	22.50

Every Machine fully guaranteed. Free Lessons. All Makes Repaired. — Second Floor.

No Furniture Sale in Chicago's experience has ever taken hold on public confidence with the enthusiasm of this one. People come to look—and stay to buy. They go home to tell their neighbors. The great volume of dependable furniture rolling out of this store each night is the best evidence in the world that people are getting what they want at the price they want to pay. Come tomorrow and see. Our "Furniture Club" plan of deferred payments enables anyone to take advantage of this bargain opportunity.

$75.00 Dining Room Suite, $58.00

54-inch table, worth $40.00, chairs, $5.00 each, arm chair, $10.00. Brown Spanish leather seats. The best $50.00 suite in Chicago.

This Four-Post Mahogany Bed, $15.00
In Walnut, $17.50
The 3-piece bed room suite illustrated, in walnut, tomorrow, **$69.50**
Value $100.00. Slight variation in the color of bed.

$32.50 Bed, 3½ inch post, in mahogany, at $18.75; in walnut, $21.75.

The entire outfit, as illustrated above, **$29.50**
In mahogany, In walnut $32.50.

8:30 to 10:30 A. M. Only—$29 Brass Bed, $11.95.

2-inch post, 1 inch filler, to 10:30 A. M., at **$11.95**

$124.50 Parlor Suit, $74.50—Monday Only.

Genuine brown Spanish leather in oak, walnut or mahogany, **$74.50**

This 3-Piece Pullman Bed Suit, $56.50.

Golden oak, fumed oak or mahogany finish, upholstered in good grade imitation leather, 3 pieces, **$56.50**

8:30 to 11 A. M. only, $35 value, 54-inch Jacobean Oak Dining Table, $16.95. Made in Chicago, fully guaranteed, 6 feet long. This table sale closes at 11 o'clock, **$16.95**

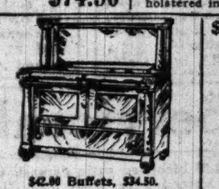

$42.00 Buffets, $34.50. In many cases China Cabinets to match, buffet illustrated in golden oak, others in fumed oak and Jacobean, choice, **$34.50**

$25.00 Brass Bed, $16.50

All sizes, satin finish, 2 inch post. 2 in. Post Brass Beds, very special, **$23.85**

$8.00 Guaranteed Bed Springs $3.95
Englander 20 year guaranteed $9.00 Spring, for Monday only, **$5.95**

Englander $11.00, with edge, like spring on illustrated above, tomorrow only at **$7.95**

Rocker and Cretonne Cover, $2.25.

$2.25 value, only 29 to sell, tomorrow, **$1.25**

Tailor'd Lisere Street Hats at $2.35 & $3.44

A special showing of beautifully tailored Lisere Hats for early Spring wear. There is a variety of shapes and styles to choose from—the dashing straight sailor, the winsome droop and the clever side and back roll. A style for every one.

$2.35 and $3.44 — Fourth Floor.

HATS TRIMMED FREE

Children's Sweaters of Fibre Silk, $1.89

Middy style, gold, copenhagen, green and rose, with white collar and cuffs, sizes 28 to 34, $2.25 val., **$1.89**

Infant's White Sweater, fine all wool, closely woven, made with high collars and pockets, sizes 20 to 26, **$1.75**

Children's Dresses, French style, trimmed with lace and embroidery, 2 to 6 years, special value, **$1.25** — Third Floor.

Derma Viva Liquid Face Powder, 29c 50c size.

Right reserved to limit quantities.

Lazell's Massata Talcum Powder, 12c.
Graves' Tooth Powder, 50c size, 25c.
Pond's Vanishing Cream, 25c size, 18c.
Java Rice Face Powder, 29c.
Stanolind Mineral Oil, 50c size, 29c.
Kolynos Tooth Paste, 17c; 3 for 30c.
Physicians' and Surgeons' Soap, cake, 6½c; dozen, 75c.
Cuticura Soap, cake, 17c; 3 for 50c.
Camelia Skin Soap, cake, 12c; dozen, $1.43.
Sempre Giovine, 50c size, 29c.
Sloan's Liniment, 50c size, 33c.
Phillips' Milk of Magnesia, 50c size, 39c.
Fellow's Syrup of Hypophosphites, $1.50 size, $1.09.
6 oz. bottle Glycerine, Rose Water and Benzoin, 21c.
Quart Bottle Pure Witch Hazel, 33c.
Lambert's Listerine, $1.00 size, 87c.
Large Celluloid Combs, special at 19c.
Daggett & Ramsdell's Cold Cream, 30c size, 23c.
Palm Olive Soap, cake, 6½c; dozen, 75c.
Wrisley's Oilvio Soap, cake, 6½c; dozen, 75c.
Phenolax Wafers, 30 in bottle, 18c.
Sal Hepatica, $1.00 size, 63c.
Ideal Hair Brushes, double bristle, $1.25 size, 83c. — Main Floor.

$3.50 to $4 Sport Silks at $2.95 yd.
40 inches wide, white and natural colored grounds in a handsome collection of brilliant colored designs.

$3.50 40-in. Colored Silk Jersey **$2.95**
For sport suits and coats, in a great assortment of sport and staple colors.

Brilliant New Chiffon Taffeta, **$1.95**
Superb in quality, mellow finish with brilliant luster, in all fashionable colors and white and black, 36 inches wide.

$2 40-in. Satin Charmeuse, yd., **$1.78**
Fine mellow finish, satin face in all wanted colors and black.

1,500 Yards of $1.75 Black Chiffon Taffeta, **$1.35**
Splendid wearing quality, brilliant luster in a soft supple quality.

Sport Striped Jersey Silks, at **$2.25**
White grounds with broad sport colored stripes, tub perfectly.

$2.50 Colored Satin Majestic, **$1.95**
Rich in quality and finish, in a great line of fashionable colors and glace effects.

Monday! Girls' New Fast Color School Dresses $1.50

Made in attractive plaids and checked Ginghams, long and short waists, large pockets and belt, Dutch collars, 6 to 14 years, special tomorrow at $1.50
Misses' and Girls' good quality Percale, Jean Middy, blue and rose stripe trimmed, sizes 10 to 18 years, special at $1.25
Girls' Winter Coats, some worth up to $15, on sale at 8:30 A. M. tomorrow, choice of every style, at, each, $3.75

Fourth Floor.

Lincoln's Birthday Tomorrow—No School—
Boys' $6 Norfolk Suits, $4.65

One and two pair of trousers, coat made in plinch back style with three piece belt, trousers lined throughout, with watch pocket and belt loops, in brown and gray mixtures. Sizes to 17 years, values to $6.00.

Boys' Novelty Suits, in neat gray and brown mixtures, some with white pique collars and cuffs, sizes 2½ to 9, special at **$3.85**

Boys' Knickerbocker Trousers, in dark mixtures, some are lined, **$1.25**

Boys' Wash Suits, in all the new Spring styles, plain white, neat stripes and many beautiful combination colors, sizes 2½ to 8 years, **95c** — Second Floor.

Mill Surplus Curtains and Yard Goods 50% Underpriced

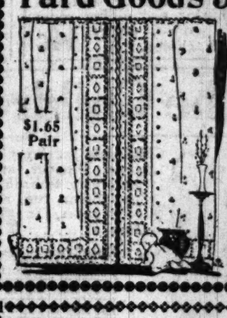

$1.65 Pair

It is distinctly a trade favor that brought this lot of 300 pairs of these beautiful Curtains to us at this price. Many of them are choice Filets, some are in beautiful fine Scotch nets, others of substantial Marquisettes, appropriately trimmed with laces. Some are worth considerably more than double. We feature the entire lot—one illustrated—at, a pair, **$1.65**

1,500 yards of Curtain Materials, all in remnant lengths, including a number worth three and four times the price; clearance price, yard, **25c**

36 inch Curtain Swisses, suitable for sash or sill, in all the standard patterns, first quality, featured at, a yard, **12½c**

Plain Silk Overdrapery, in shades of rose, blue, mulberry and brown, yard, **29c** — Fifth Floor.

Pretty Decorated Dinner Set, Special at $1.98

French design of black lines and thistles between two gold lines. Set consists of 6 dinner and 6 bread and butter plates, 6 cups and saucers, 6 sauce dishes, 1 meat platter, $3.50 (Also sold in open stock.) value, **$1.98**

100 barrels of Thin Blown Water Goblets, high footed Fruit Glasses and Wine Glasses (factory seconds, which is hard to detect). Values up to $2.25 dozen, choice, each, **12c** — Fifth Floor.

Taffeta Silk & Silk Jersey Top Petticoats at $3.85

A wonderful purchase and sale of Silk and Silk Jersey Top Petticoats, values up to $6.50, on sale Monday, **$3.85**

Dresden Flowered Silk Petticoats, Taffeta silk Petticoats with fancy scallops and ruffles, Silk Jersey Top, with Dresden Flowered Silk Flounces, at **$3.85**

Fancy Flowered Heatherbloom Petticoats, special at, **$1.95** — Third Floor

25 Lb. Bag Domino Granulated Sugar, $1.59
with $3.00 grocery order, or 10 lb. bag, 57c, with $2.00 order; meat, sugar, flour, soap, butter, butterine, beverages, fresh fruit and vegetables not included.

Piano Sale of the Year

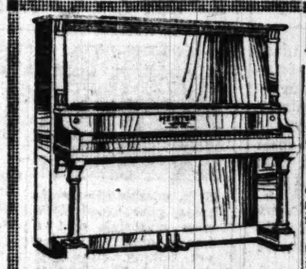

Complete clearance of every high grade used Piano and Player Piano; exchanged and shopworn.

Thoroughly overhauled and restored to original condition.

Sacrifice Price to move them immediately.

Convenient Terms—Pianos as low as $125. Players as low as **$265**

Regular $12 and $15 Music Cabinets at **$7.95**

Sixth Floor

All latest popular Player Rolls at **29c**
1,000 rolls, including Allah Holiday, Poor Butterfly, Hong Kong, Ladder of Roses, Mammy's Coal, Black Rose.

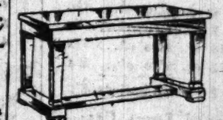

Regular $9.00 Piano Benches, **$5.00**

Morris & Co.'s Supreme Wide Bacon, 6 to 8 lb. average, lb., **26c**

Seventh Floor.

Finest grade Bacon is steadily increasing in price. When you can get a saving like this it will pay you well to buy liberally.

Swift & Co.'s Cotosuet, 10 lb. pails, gross weight, **$1.65**

Tender Pot Roast, of young corn fed beef, lb. **16c**
Choice Corned Beef, Boneless Roll, lb., **16c**
New Holland Herring, mixed, per keg, **95c**

¼ brl. Ceresota Flour, $2.65.
10 bars Galvanic or Lighthouse Family Soap, 46c.
4 packages Skinner's Macaroni or Spaghetti, for 25c.
6 cans Oceana Sweet Wrinkled Peas, Maine Sugar Corn or Fancy Green or Wax String Beans, 98c.
Pure Spanish Paprika, lb., 29c.
8 cans Sliced or Grated Pineapple, 25c.
3 lb. can Fancy California Prunes, 25c.
Bright Light Early June Peas or Limas, 6 cans for 49c.
Four 10c packages Celluloid Starch for 29c.
Extra Fancy Western Apples, choice of Spitzenberg, Delicious or Winesaps, 40 lb. box, $2.25.
Extra fine New Crop B. P. Japan or Ceylon Tea, 3 lbs. for $1.23.
New Evaporated Peaches or Figs, 3 lbs. for 25c.
Snider's Tomato Soup, 3 dozen 10 ounce cans, $1.18; can, 10c.
Peters' Pep Chili Con Carne, large cans, 15c.
Bunte's White House Cocoa, 1 lb. cans, 39c.
Fancy Navel Oranges, dozen, 25c.
10 lbs. Fancy Eating Apples, 25c.
5 lbs. best Yellow Split Peas, 25c.

Seventh Floor.

...onderful Aquarium. To-
...girls are invited to visit
... of the finest collections
...E to every man, woman
Seventh Floor

...re It!

...f this one. People
...iture rolling out of
...want to pay. Come
...argain opportunity.

...30 to 10:30 A. M.
Only—$20 Brass
Bed, $11.95.

...-inch post, 1 inch fillers.
10:30 A. M., $11.95

Rocker and Cretonne
Cover, $1.25.

$2.25 value, only 150
to sell, to-
morrow. $1.25

...! Girls' New
...or $1.50
...Dresses

Made in stripes, plaids and checked Ginghams, long and short waisted, fancy pockets and belts, lawn and Pique collars, 6 to 16 years, special to-morrow at $1.50

Misses' and girls' good quality White Jean Middies, blue and rose stripe trimmed, slipover or coat styles, pockets and belted, 6 to 18 years, $1

Girls' Winter Coats, some worth up to $5.75, not all sizes in every style, to close at $3.75

Fourth Floor.

Birthday Tomor-
—No School—
$6 Norfolk
Suits,
$4.65

One and two pair of trousers, coat made in pinch back style with three piece belt, trousers lined throughout, with watch pocket and belt loops, in brown and gray mixtures. Sizes to 17 years, values to $6.00.

Boys' Novelty Suits, in neat gray and brown ...some with white pique ...d cuffs, sizes 6 ...pecial at $3.85

...lickerbocker Trousers, ...ixtures, some $1.25

...ash Suits, in all the new ...yles, plain white, neat ...d many beautiful combi- ...ors, sizes 2½ to 95c

Second Floor.

Silk Jersey
...ts at $3.85
...wonderful purchase
...ale of Silk and Silk
...Top Petticoats, val- ...p to $6.50, $3.85
...e Monday,

...dia Flowered Silk Pet- ...Taffeta silk Petticoats, ...ncy scallops and ruffles, ...rsay Top, with Dresden ...ered Silk $3.85
...es, at

...y Flowered Heather- ...Petticoats, $1.95
...at,

...d Sugar, $1.59
...order; meat, sugar, flour, ...vegetables not included.

...sota Flour, $2.65.
...ivanic or Lighthouse Fam-
...Skinner's Macaroni or Spa-
...ana Sweet Wrinkled Peas, ...Corn or Fancy Green or ...Beans, 9c.
...ish Paprika, 2c. 9c.
...ed or Grated Pineapple, $1. ...ancy California Prunes, 8c.
...nt Early June Peas or Lima ...s for 8c.
...packages Celluloid Starch
...cy Western Apples, choice ...g. Delicious or Winesaps, ...2.25.
...New Crop B. P. Japan or ...3 lbs. for $1.25.
...porated Peaches or Figs, ...
...Tomato Soup, 1 dozen 10 ...$1.18; can, 10c.
...ep Chili Con Carne, large
...White House Cocoa, 1 lb.
...vel Oranges, dozen, 29c. ...ncy Eating Apples, 39c. ...t Yellow Split Peas, 9c.

Seventh Floor.

AUTOMOBILES — MOVIES — FEATURES

PART EIGHT
Theaters 2. Music 2.
Movies 3. Automobiles 4, 7, 8, 9.
Almanack 10. Astronomy 6.

The Chicago Sunday Tribune.

THE WORLD'S GREATEST NEWSPAPER

CIRCULATION
OVER 600,000 SUNDAY
OVER 350,000 DAILY

FEBRUARY 11, 1917.

Kind Words About the Theater, Little and Big

...cy Hammond.

THOSE excited outcries heard in the neighborhood of the Playhouse are interpreted by Mr. Stuart Walker as petitions for the return of the Portmanteau theater, and so that institution will come back to Chicago Feb. 25 to stay two weeks. The plays of Lord Dunsany, it appears, are the cause of the enthusiasm. Years ago the Drama league of Chicago discovered Lord Dunsany, and after carefully investigating his product established him as their branch in the British isles. Therefore his work was familiar to the more highly endowed in the community, and they reveled last week in the competent presentations by Mr. Walker's company.

Among the perils of frequent attendance upon the ordinary theater is that it may make one impervious to the major charms of plays by Lord Dunsany. Though he takes you quite simply by the hand and leads you through such colored gardens as exist for him between here and the moon, you may (if you are a theatergoer) find the journey bewildering. You understand the pithy legends; you admire the clean words in which they are told, and the lovely nomenclature of their geography—Zericon, Kongros, Itharia—fascinates you with its melodious vocables. But you have been informed that they are full of symbols which, if properly penetrated, will instruct and edify. When these emblems elude you a feeling of humiliation ensues, and you are not happy.

I have read many articles about Lord Dunsany's symbolism and have found their authors, as a London critic wrote, expert at retiring within a cloud of their own ejecting, like a cuttle fish. Not so, however, with Dr. Hall of the Journal. Examining "The Golden Doom," he pronounced it not in the least hermetic. This is the drama wherein a child's vagrant verse, inscribed with a golden nugget upon a king's door, causes him in terror to abdicate, leaving his crown and scepter to propitiate the jealous stars. The child, having prayed to the king's door for a hoop, returns and takes the royal circlet for his toy. Dr. Hall dismisses a dozen possible hidden meanings and says that the true symbol of the piece is nothing less than that "Great oaks from little acorns grow," thus confirming, by the symbolic drama, a suspicion long prevalent in arboreal circles.

The little play is enchanting in its simple irony, once it is reft of its symbols, and its honest and unpretentious language, read gracefully by the players, may be indicated by lines taken at random from one of the king's speeches:

> Find me some prophet of the stars.
> I fear that we may go no more, my chamberlain, along the winding ways of unequaled Zericon, nor play dahoori with the golden balls. I have thought more of my people than of the stars, and more of Zericon than of windy heaven.

"The Gods of the Mountain," which is the favorite of the illuminati, summoned Mr. Walker himself to its performance, and he was a most imperial beggar, counterfeiting one of the jade gods of Marma. There are seven of these beggars and they starve at the city gates until their leader hits upon a plan to impersonate the seven gem deities whose temple is in the distant hills. Throughout they are on the brink of discovery by the doubting citizens, but they feast while the chief impostor by his cunning evades disaster. Finally the gods themselves, indignant at the sacrilege, leave their sanctuary, and descending upon the blasphemers, turn them all to jade. The symbols here would seem to insinuate that "Honesty is the best policy" or that you should "Look before you leap," or that you should "Be sure your sin will find you out," or that "The paths of glory lead but to the grave." But were it not for the excellent services of the Portmanteau I should be guilty of the impious suspicion that the seven beggars represent the Little theater movement, and that the angry idol signifies the intelligent and wrathful high-brow putting his curse upon it.

Byron and "The Boomerang"

MR. BELASCO in an open letter to the Chicago public speaks well of himself for having sent hither, contrary to custom, the first cast of "The Boomerang." Almost every one who has seen "The Boomerang" at Powers' will corroborate Mr. Belasco's eulogy, because the company approximates perfection. It is possible that the shrewd David, surmising that the comedy's success is due as much to the performers as to what they perform, didn't care to risk its prosperity with players less peculiarly suited to the characters.

One finds it difficult, for instance, to think of an actor other than Mr. Byron who would half so admirably represent the magnetic young doctor in the play. There is nothing so dejecting as a physician without personality, unless it is an actor without that attribute; and were Mr. Byron's engaging qualities not extraordinarily potent "The Boomerang" would have been on its way long before this. He is youth, humor, self-confidence, manly sentiment, and earnestness, and with a tinge of prudent irresponsibility he makes this practitioner one of the most delectable figures of modern comedy.

You like Mr. Byron the moment he enters his cozy surgery, rich, well-groomed, and airy, with a foolish song on his lips and not caring particularly whether he has patients or not. An egregious symbol-hound, ever hot upon the scent of emblems in the drama, writes that this song is the key to the play—that by its vivacious lilt the subsequent proceedings are typified. At any rate, it gives you a care-free and comfortable feeling, and at once you are in a mood for the debonnair pleasures which are to follow.

If you sit quite confident that nothing is going to happen to disturb the serenity of your emotions. And nothing does. You simply spend three hours in the observation of several pleasant young people transacting their romances in a graceful though human way, with naught more serious than lovers' minor misunderstandings, developed rhythmically and settled satisfactorily at the end. Among Mr. Byron's services intelligently rendered one may, like Mr. Newman, recommend those scenes in which he defines by the merest shade of facial expression the nature of his thoughts. There are several of them, the most eloquent of which is, perhaps, his silent diagnosis of the jealous Mr. Eddinger's ailment in the first act. They help you to condone the agreeable excesses which are so amusing in other less subtle moments of the play.

Mr. and Mrs. Sothern sold rugs and pictures valued at $45,000 last week at auction for $8,000, preparatory to departing for their home in England. Francis X. Bushman bought $2,000 worth of bijouterie and old masters.

One of the leading dramatic critics of New York City puts "The Scarecrow" and "Potash and Perlmutter in Society" in a list of "significant American plays." It is unfortunate that the compiler of this catalog did not see "Where the Rooster Crows" and "The Defective."

Four of the Prettiest Chorus Girls in Town.

Burns Mantle's New York Letter

NEW YORK.—[Special Correspondence.]—The parable of the prodigal son is the gospel, according to St. John, but the Babylonian revel which is its most distinguishing feature in "The Wanderer," is a Jerusalem cabaret, according to the vision of David Belasco.

"The Wanderer" is the newest of Biblical spectacles, the most excessively ample entertainment of its kind since "Ben Hur" and the chariot race started a rumble that has since been heard almost around the world. And it is the revel which pictures in detail just how the prodigal "wasted his substance in riotous living" that will either make or break it as a popular success. Much depends upon how the great lay public, religious and non-religious, accepts this fleshly midsection of the story. If it attract more than it offend, if the religiously inclined look eagerly, even lustfully, upon the picture and then salve their consciences by recalling the sacredness of the theme and its source, all will be well. But if it happens that they elect to attack it as a bait of the devil to catch the unwary then "The Wanderer" will have as stiff a climb as did the prodigal himself when he toiled back over the hills of Hebron to the home of his father.

The revel itself is a colorful and effective picture, strikingly framed. Here literally are hundreds of dancing girls called to entertain the wild youth of the ancient city romping through the gardens of Nadina, a wicked lady, and throwing themselves with more abandon than grace upon heaps of pillows strewn about the floor. Here is the Russian ballet and a Ziegfeld chorus run riot. The air is heavy with incense and tremulous with musical inharmonies to indicate the utter irresponsibility of the leaping, shouting, dancing mass (or mess, if you prefer). And by the time each of the wild things has found a place on which playfully to hurl herself and thus halt the pursuit of her too ardent swain, the huge stage of the Manhattan Opera house is literally covered with them.

"The Wanderer" was made possible by the success of that modern prodigal son allegory, "Experience." William Elliott, Morris Gest, and Ray Comstock, the producers, have so far collected approximately $300,000 from that enterprise, and they have put something like a third of this sum back into their latest venture. The spectacle itself is of German origin. As Wilhelm Schmidtbonn's "Der Verlorene Sohn" Mr. Gest saw it played in Vienna two years ago and bought the world rights to it. There it was staged by Max Reinhardt and ran no more than an hour and a half, but often it attracted 6,000 or 7,000 people to the circus in which it was presented. For the American presentation it has been elaborated by Maurice V. Samuels into a full length three act play, and David Belasco, father-in-law to both Mr. Gest and Mr. Elliott, had charge of the final rehearsals.

The story follows as closely as necessary St. Luke's version of the prodigal's revolt, his adventure, and his return, penitent and forlorn. He is Jether, son of Jesse and Huldah, and he romps in over the hills surrounding his picturesque valley home, following a flock of fifty or sixty sheep that scamper over the make believe hills much more confidently than do the human actors in the same cast.

Jether is peevish. He wearies of minding sheep. He tires of his older brother's nagging. He has heard tales of Jerusalem and the caravans that go down to the city laden with rich cloths and rare jewels. He is keen for adventure, and, like any modern hero, he demands the right to live his own life. Jether, who is William Elliott, is a trifle thick about the waist, but very youthful in the sulks, and he finally induces his father to give him his portion that he may fare forth into far lands and see what he may see.

What he sees is the riotous cabaret before referred to. His false friend places him in the care of Nadina, the wicked one, who turns him promptly over to her daughter, Tisha. And Tisha does the rest. Little by little Jether is relieved of all his sheckels, and the jewels he has bought. He is taught to drink the light wines that have the heaviest kick, and to gamble neither wisely nor well, but much too often. As an added insult Tisha taunts him into denying the God of his fathers and swearing allegiance to the Goddess Ishtar of the house of Venus. Then, when he is stripped of everything else, of money and friends and ideals, when he is pickled, penniless, and penitent, Nadina completes the job by stripping him of the clothes he wears, leaving him no more than the costume of a modest pearl fisher diving for the camera director of the cinema.

Then the thunders roll and the rain falls and the lightning strikes off the head of Ishtar, and Jether stands naked in his misery and sees the face of God in the lightning. His prayer, however, is to his mother.

The home coming is effective, as it always has been in every adaptation of this familiar theme, from that in which the son of Joshua Whitcomb wandered from the old homestead to this wicked New York to that in which the hero of "The Man Who Came Back" finally seeks forgiveness at father's knee. Jether, beaten, ragged, and nigh unto collapse, drags himself into his father's shed to fight with the dogs for their bones. He has not, it is true, a lean and hungry look, and would seem to crave nothing so little as a helping of the fatted calf, but he is a convincing penitent and the fine acting of James O'Neil as Jesse, the father, and Nance O'Neil at Huldah, the mother, with that of Elliott as the son, carries the scene off to the accompaniment of much joyful weeping in the audience.

The Stage society, organized to save to its members certain dramas that would not ordinarily see the lights of the stage, and thus to encourage the fighting playwrights, did rather a fine thing in its first offering of the season. It is the custom of this society, as I may have told you before, to present two or three unusual plays a season, to give one Sunday night dress rehearsal behind closed doors, the invited audience being let in through the stage entrance, and a second public performance on Monday afternoon following. The expenses of production are borne by the society and very little comes back in the way of receipts.

The play on this occasion was a war tragedy written out of the sensitive heart of a poet-Socialist, one Arturo Giovaniti. It had its technical faults and its conclusion was gloomily indeterminate, but it had, too, as fine a flare of drama and as soul-purging visualization of tragedy as any play dealing with the great conflict so far produced.

BURNS MANTLE.

Lines on the Letter of a Scornful Lady

By Frederick Donaghey

NOW-AND-AGAIN, one of the numerous persons who know more than I as to how this department of THE TRIBUNE ought to be conducted manages, through inadvertence, to help me in the task. A lady whom I know to be both serious and literate in the matter of music does just that in a letter of complaint against "the pose of liking MacDowell." She resents, she says, reading "wordy, insincere, affected tributes to him every time one of his compositions happens to be included in a program. . . . What he wrote that is good will survive; and I am certainly not asking too much when I suggest that you permit Time to take care of the matter. I am unable, although I manage to keep fairly up with things, to find that worship of him in other countries which you say is denied to him here at home."

I am of a mind with the lady in permitting Time to take care of the matter. I am, in fact, bewildered that she should have written to me on the subject: I have, within the season, heard comparatively few of MacDowell's compositions in Chicago programs; and I am certain that I have not within the period sought to hurry Time along in the duty of looking after the composer's celebrity. The lady's impatient use of the post bears internal indications that it was based on Harold Henry's inclusion of the "Norse" sonata in his recital of Tuesday afternoon; my report of that occasion merely listed the sonata as in his catalogue, and involved not the suspicion of a detour in tribute to MacDowell.

The helpfulness of the communication resides not in the lady's adjusting my point-of-view, but in sending me through the pages of the new "History of Music" by Charles Villiers Stanford and Cecil Forsyth, as the compendium nearest to hand, to find something about MacDowell. What I found, bearing Mr. Forsyth's initials, is interesting, perhaps, from where the lady stands as well as from where MacDowell's adulants stand: it was written eight years after his death—time enough for a fair retrospect:

"MacDowell was a pupil of Raff, but a much abler composer than his master. In America, the critics see evidences of his Scottish ancestry in his music; but, to the Englishman, his mind seems rather to have been tinged with Scandinavianism. Neither view presents MacDowell as a whole; for he elaborated a highly personal harmony and method of musical speech which gives him his position as one of America's most original thinkers. His three pianoforte sonatas and two concertos and many of his smaller pieces are common artistic property all the world over."

And Sousa

THERE is more about MacDowell, and what he did and sought to do; but it reduces to the lady's plea—that Time should be allowed to resolve the disquesition; Mr. Forsyth and his co-author know that survival in music is a matter of sheer vitality and nothing else. That the vitality of the tune is the essential element in the life of any piece of music is a primary bit of reasoning which, if grasped, would put an end to ninety-nine percent of the absurd discussion which keeps the mass of people away from the concert-halls and opera-houses. John Philip Sousa, a good musician who is again topical, tossed off, a night or two ago, a score of ready, persuasive illustrations. I am not lonely in my regard for the part he has played in American music: I find him on the same page with MacDowell in the Stanford-Forsyth book. The authors were giving consideration, when they wrote about him, to that group which began with J. K. Paine and that which takes in the present generation of American composers:

"Sousa comes midway in age between the first group and the second. His affinities are rather with his juniors. An American of Spanish-German descent, he has created a new and striking type of march. In addition to that, he has practically taught his countrymen the proper organization and treatment of the military band. His work is peculiarly American, in that it could have been done nowhere else. In most European countries, the military band is supported by ancient tradition and present-day pride; in America, it has not these advantages. Sousa's musical gifts may be summed up by saying that he has done one particular thing better than any living man. And this is no small praise. He is certainly one of the most distinctive figures in the country."

And John Carpenter

MR. SOUSA happened to mention Mr. John Alden Carpenter as among the American composers likely to matter a long time hence "in spite of his present vogue." Then the First Bandmaster paid to the Chicagoan the compliment of expressing a desire to use the "Perambulator": the compliment consisting in the fact that the former is a shrewd, sagacious showman, with a famed discernment in his calling for knowing the dollar-value of everything he undertakes. And, thanks to the lady's petulance with respect to MacDowell, I found this about Mr. Carpenter in the book:

"J. A. Carpenter, of Chicago, is a musical enthusiast of a type that is rather commoner in Europe than in America. He is a well-to-do business-man, only a part of whose energy is devoted to composition—in fact, an amateur of music in the best etymological sense. He has been very successful with his compositions, both vocal and orchestral. Some of them show a highly-unprofessional daring in attack and freedom of treatment. In his songs, especially, he has ranged over a wide field: Weller, Verlaine, Herrick, Tagore, Blake, and Stevenson have all been illustrated by his facile, sympathetic pen."

And the Fullers

THE three Misses Fuller, too, get in—not the book, but the column—because of the lady: they matter muscially more than when Mr. Maurice Browne first hit upon them as a device which might lure persons to his theaterette. Their exhumations are, here-and-there, revealing the quality of vitality, and—to the great dismay, I suspect, of their preceptor, Mr. Cecil Sharp, the Crazy Kennedy of the folk-song—enlisting the attention of composers with notions about harmony. Young Leo Sowerby, for one, was so annoyed by three of their tunes that he made them into a suite: it was played by Mr. Gunn's orchestra in the autumn, and again by the Chicago Symphony at Mr. Sowerby's queer concert of last month. Now their press-agent seeks TRIBUNE space beyond the fair routine to say that they have been finding folk-songs in such impossible places as New Hampshire, where nobody ever sings; Georgia, where nobody can sing; and Michigan, where nobody ought to be permitted to sing. They are, in their own way, doing just what MacDowell did in seeking to carry out his theories about the redman's music—and, so, they and their press-agent are under obligations to the angry lady for their breaking-in on this page.

The Orchestra

PERCY GRAINGER, one of the most interesting and gifted of the young men in music, is this week's soloist in the Friday-Saturday concerts, to which he will contribute as pianist and composer. He will wind up the second part of the program with his suite called "In a Nutshell," which has not yet been heard in its entirety in Chicago: a movement from it, "Gay but Wistful," was in the program he gave in the autumn in the Blackstone theater for the Musicians' Club.

Mr. Grainger will, in the ante-intermission, play Tschaikowsky's first concerto: the management calls attention to the interesting fact that this will be the fourteenth inclusion of the concerto in the Orchestra's "regular" programs, and to the additional fact, also interesting, that it was in the first program, in October of 1891, in the Auditorium, with Rafael Joseffy as soloist.

Mr. Stock's schedule includes Scheinpflug's Overture to a Comedy by Shakspere and Mozart's great "Jupiter" symphony, which has not been played in three years.

The Orchestra will play for the seventh time this season tomorrow night in Milwaukee, and for the second time in Madison on Tuesday night.

* *

The Misses Fuller Return

Dorothy, Rosalind, and Cynthia Fuller will tomorrow night start a fortnight's engagement in The Playhouse in their folk-songs of England, Ireland, and Scotland. New programs are promised in their behalf: it is told of them that they have been busy in what is known in the two-a-day as "getting some new stuff," and that, like the idols of that form of entertainment, have gone through antiquity in the search for it. Their schedule is announced as nights except Sunday at 8:30, afternoons except Sunday and Monday at 3:30, and Saturday mornings at 10:30.

* *

City Club's Chamber-Music

The Shostac Quartet will on Tuesday night, at 8 o'clock, give the fifth of its series of chamber-music concerts in the Lounge of the clubhouse, 315 Plymouth place. Mendelssohn, Haydn, and Grieg are among the composers represented on the announced program, to which, it is added, Allen Spencer, the pianist, and Ella La Forge Murphy, soprano, also will make contributions. The price of admission to concerts in this series is 15 cents.

* *

Nijinsky Again on Thursday

Nijinsky and the Ballet Russe will on Thursday afternoon reappear in the Grand Opera-House: this, the management says, will be the final Chicago performance of the troupe this season. The program will be made up of four items for the repertoire given in the Auditorium engagement of last year—"Les Sylphides," to Chopin's music; "Carnaval," to Schumann's; "Le Spectre de la Rose," to Weber's "Invitation to the Dance"; and "Scheherezade," to Rimsky-Korsakow's smashing rhythms. Nijinsky will be the Harlequin in "Carnaval" and the Spirit of the Rose—his best part, it is said by all who have seen him in his repertoire.

* *

Mendelssohnn's Second Concert

Theo Karle, a tenor who made a fine impression in the Apollo Club's holiday-week revival of "The Messiah," will be the soloist on Thursday night with the Mendelssohn club, which will, under Harrison M. Wild, give the second of its season's three concerts in Orchestra hall. A feature of the program is to be Felicien David's "The Desert," in which Mr. Karle will take part with Joseph O'Meara, who has been engaged as "reader," to deliver the unaccompanied text. Mr. Karle will have two other opportunities in the program.

The Chicago Symphony Orchestra in its entirety will take part in the concert.

* *

Concerts, Recitals, Etc.

3:10 Today—Concert, with lecture by Mr. Maurice Rosenfeld, Chicago Hebrew Institute.

3:30 Today—May Peterson, soprano, recital, Illinois theater.

3:30 Today—Vera Kaplun Aronson, pianist, recital, Blackstone theater: first time in Chicago.

3:30 Today—Chicago String Quartet, Elsa Harthas Arendt, and Mrs. Bruno Steindel, concert, Rogers Park Woman's Club.

3:30 Today—Agnes Leist Beebe, soprano, and Ludwig Schmidt, violinist, recital, The Playhouse.

3:30 Today—Josef Konecny, violinist, gold room of Hotel La Salle.

3:30 and 4:45 Today—Chicago Concert Ensemble, Fullerton hall.

8:00 Tonight—Henriette Weber's fifteenth "opera-evening," Fullerton hall: "Die Meistersinger."

8:15 Tonight—Arthur Dunham and orchestra, with the Misses Nellie and Sarah Kouns, concert, Sinai Temple.

8:00 Monday—The Paulist Choristers, under Father Finn, with Arthur Kraft, tenor, as soloist, concert, Orchestra Hall: proceeds for the Paulist charities.

8:00 Tuesday—Advance Club Choral Society of the People's Gas company, with the Edison Symphony Orchestra, concert, Orchestra hall.

11:00 a. m. Wednesday—Mr. and Mrs. David Mannes, recital, Ziegfeld theater.

8:15 Wednesday—Galli-Curci, with the glee club of the Association of Commerce, concert, Orchestra hall.

8:15 Thursday—Edna Gansel, violinist, recital, Central Music Hall.

Playbills

Chicago—Law Fields as a benign though irascible German in "Bosom Friends," a play without music by Frank Mandel. Tonight.

Blackstone—Margaret Anglin in "The Lioness," a dramatization by Rupert Hughes of Gertrude Atherton's "Perch of the Devil." Sidney Booth, Lester Lonergan, Lelia Repton, J. M. Kerrigan, and others are in it. Tomorrow night.

Illinois—Last week of the Follies. Sanderson, Cawthorn, and Brian in "Sybil" next.

Cort—"Fair and Warmer," a spicy farce, well acted.

Grand—"Turn to the Right," a popular blending of the crook and home-and-mother themes, ingeniously written.

Princess—"Fixing Sister," with William Hodge as a masterful western business man putting it over a crafty English nobleman.

Olympic—"Potash and Perlmutter in Society," in which there is fine acting by Barney Bernard.

Garrick—"Robinson Crusoe Jr.," Shubert extravaganza, with Al Jolson at his best.

Powers'—Fourteenth week of "The Boomerang."

Imperial—Gracie Emmett in "Mrs. Murphy's Second Husband."

National—"For the Man She Loved."

VAUDEVILLE.

Majestic—Vaudeville with Louis Mann in "Some Warriors" and Lucille Cavanagh and George White, dancers.

Palace—Miss Florence Moore, assisted by her brother, Frank Moore, is the topliner. "Billie" Montgomery, Miss Moore's former associate, also is on the bill.

Great Northern—S. Miller Kent in "The Real Mr. ——," etc.

McVicker's—Vaudeville from 11 to 11.

Rialto—Continuous variety.

BURLESQUE.

Columbia—"Billy" Watson, Ed Lee Wrothe, and others in a musical show.

ELMENDORF.

Orchestra Hall—Mr. Elmendorf's last lecture will be given this afternoon with Switzerland as the subject.

News Notes

Nuptial intelligence of the week includes the announcement of the engagement of Joseph Santley to be married to Miss Ivy Sawyer, an English girl playing with him in "Betty." The theatrical society papers say also that Miss Olive Thomas, an interesting item in Ziegfeld physiology, is en route to the Pacific slope, where she will wed "Jack" Pickford, brother of the immortal Mary.

Miss Jane Cowl in "Lilac Time" represents an innocent French lass who falls in love with Orme Caldara, as an English lieutenant, and who pays and pays and pays. The stage is darkened for a minute during the second act, symbolic of the baby clothes in the third.

The entertainers in "The Passing Show of 1916," which comes to the Garrick a fortnight hence, include Ed Wynn, Fred Walton, Will Philbrick, Stella Hoban, Bly Brown and Belle Ashlyn. The Garrick's management announces that Mr. Jolson will be seen in all the remaining performances of "Robinson Crusoe Jr."

The Studio Players, under the direction of Miss Grace Hickox, presented some plays on Tuesday night in Miss Hickox's tiny theater in Pearson street. The bill included Ernest Dowson's "Pierrot of the Minute" and Anthony Hope's little comedy of the philosopher in the apple orchard, done here not long ago by Miss Billie Burke. A dozen promising young amateurs gave a surprisingly adequate performance.

Three Best Sellers in Music

The best selling Edison records of the week were:

"Poor Butterfly" and "Florabella."

"Smiles, Then Kisses," and "Hapa Haole Hula Girl."

"In the Garden of Romance," and "Little Bid for Sympathy."

The best sellers in Victor records have been:

"When the Sun Goes Down in Romany" and "Witmark One Step."

"Paradise Blues" and "My Syncopated Melody Man."

"Poor Butterfly" and "Katinka."

The three most popular Pathé records of the week were:

"There's a Little Bit of Bad in Every Good Little Girl" and "My Skating Girl."

"Volpiane Waltz."

"Mississippi Days" and "Whose Pretty Baby Are You Now?"

The best selling Columbia records were:

"Poor Butterfly" and "Century Girl."

"My Lonely Lolo Lo" and "Dance of the Dollies."

"All America March" and "Directorate March."

The three best selling sheet music numbers have been:

"I've Saved All My Love for You."

"Aladdin."

"——ah's Holiday."

The following were the most popular player rolls:

"There's Egypt in Your Dreamy Eyes."

"Dearie o' Mine."

"London Taps."

THE TRUTH!

MACLAY HOYNE, STATE'S ATTORNEY OF CHICAGO, who sent the Syndicate's Clairvoyants and fake racing poolroom men to the penitentiary, also was present at a private showing of "Beware of Strangers" and is quoted in the film titles thusly: "We know the actual cases with names to prove the blackmail syndicate has fleeced victims of more than a million dollars within recent months. The clairvoyants, fake bookmakers and blackmailers have a perfect organization with recognized chiefs and hundreds of 'Steerers' whose business it is to comb the country for 'suckers.'"

METHODS OF MANN-ACT BLACKMAILERS EXPOSED!

BEWARE OF STRANGERS

PRODUCED BY WILLIAM N. SELIG

Such opponents to the methods of criminals as HINTON C. CLABAUGH, SPECIAL AGENT OF THE UNITED STATES DEPARTMENT OF JUSTICE, have seen "Beware of Strangers" and asserted: "Beware of strangers—men or women. There is a warning in every line of this story which the public should know and heed." It was Clabaugh whose raids broke up the greatest band of organized criminals in the world—known as the International Syndicate.

(NO ONE UNDER TWENTY-ONE ADMITTED)

JONES, LINICK & SCHAEFER'S

LA SALLE—NOW

MADISON, NEAR CLARK

9 A. M. TO 11 P. M.

ALL SEATS 25c

AUDITORIUM

SUNDAY MAT. BEST SEATS $1.50

CHARLES DILLINGHAM'S WONDER SHOW

NEW YORK HIPPODROME ORGANIZATION

Presenting the Stage Masterwork "HIP, HIP, HOORAY"

STAGED BY R. H. BURNSIDE

SOUSA and his BAND — THE WORLD'S GREATEST BAND in RED, WHITE and BLUE MARCHES

NAT M. WILLS
CHAS. V. ALDRICH
Bagansy Troupe
Melia & Bart
Solti Duo
Amaranthe
Marcelles & Larrabee
Benn Bros.
Chin Chin (The Baby Elephant)
Tete (The funny Chimpansee)

PATRIOTIC LINCOLN'S BIRTHDAY MATINEE
Best Seats $1.50
Greatest Show for Americans in the World

CHARLOTTE — The Ice Skating Marvel and Sensational Ice Ballet of 200.

FAMOUS SCENES:
"My Land—My Flag" With chorus of 200
"March of States"
"Ladder of Roses"
"Trip to Toyland"
"Tower of Jewels"
"Kat Kabaret"
The Boy Scouts
The Ice Ballet

NOTE THE PRICES { REGULAR MATINEES, BEST SEATS $1.00 / SUNDAY MATINEES, BEST SEATS, $1.50 / EVENINGS AND SAT. MAT., 50c to $2.00

COHAN'S GRAND OPERA HOUSE

Thursday Afternoon, February 15, at 2:30

RALPH EDMUNDS announces

BY ARRANGEMENT WITH THE METROPOLITAN OPERA COMPANY

The Farewell Appearance of

SERGE DE DIAGHILEFF'S BALLET RUSSE

with

WASLAV NIJINSKY

PROGRAM:

LES SYLPHIDES
With NIJINSKY and LYDIA LOPOKOVA

CARNAVAL
With LYDIA LOPOKOVA and NICOLAS ZVEREW

LE SPECTRE DE LA ROSE
With NIJINSKY and LYDIA LOPOKOVA

SCHEHERAZADE
With FLORE REVALLES and ALEXANDRE GAVRILOW

AND COMPLETE CORPS DE BALLET
SYMPHONY ORCHESTRA OF 60 MUSICIANS, Under the Direction of
PIERRE MONTEUX
Former Conductor of the Colonne Orchestra, Paris.

Prices: $1, $1.50, $2, $3, $4 and $5
SEATS NOW ON SALE.

WESSELS & VOEGELI ANNOUNCEMENTS

ORCHESTRA HALL—Tickets 50c, $1, $1.50
NEXT SUNDAY AFT. at 3:30
VIOLIN RECITAL BY MAUD POWELL

ORCHESTRA HALL Tickets $1 to $2.50
SAT. AFT., FEB. 24
PIANO RECITAL BY OSSIP GABRILOWITSCH

ORCHESTRA HALL—JOINT RECITAL
SUN. AFT. FEB. 25
GLUCK ZIMBALIST
Tickets on sale Wed. 75c-$1-$1.50-$2-$2.50

ORCHESTRA HALL—Tickets 50c to $2
TUES. EVE., FEB. 27—FRI. EVE., MAR. 2
YVETTE GUILBERT
TWO DIFFERENT PROGRAMS NEW AND OLD SONGS IN COSTUMES

ORCHESTRA HALL CHICAGO SYMPHONY ORCHESTRA FREDERICK STOCK, Conductor
FRIDAY AFT. at 2:15 SATURDAY EVENING at 8:15
PERCY GRAINGER PIANO SOLOIST

ELMENDORF
ORCHESTRA HALL
TODAY AT 3:30
—LAST TIME—
SWITZERLAND
—IN—
SUMMER AND WINTER
POPULAR PRICES, 25c to $1 NOW

ORCHESTRA HALL—Tickets 50c to $2.00
TUESDAY EVENING AT 8:15 FEB. 20
Reinald WERRENRATH BARITONE
Albert LINDQUEST TENOR
IN JOINT RECITAL

ORCHESTRA HALL
TWO NIGHTS AT 8:15
Wed., Feb. 21, and Fri., Feb. 23,
Owing to the tremendous demand, Two Special Return Engagements have been arranged for
FREDERICK PALMER
The Famous War Correspondent
In His Thrilling Lecture on
THE BATTLES of THE SOMME and VERDUN
and
AMERICAN PREPAREDNESS
Illustrated by the latest Official FRENCH & ENGLISH MOTION PICTURES
TICKETS: 50c, 75c, $1.00 and $1.50

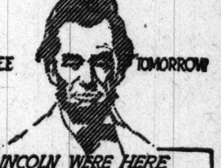

MATINEE TOMORROW

IF LINCOLN WERE HERE HE WOULD SURELY DELIGHT IN THE FUN, LOVE AND TEAR IN
TURN to the RIGHT!
COHAN'S GRAND
EVES. AT 8.20
MATS. WED. & SAT. AT 2.20 BEST SEATS 1.50
HOLIDAY MAT. WASHINGTON'S BIRTHDAY

JONES, LINICK & SCHAEFER'S
RIALTO
CHICAGO'S NEW $600,000 THEATER
STATE ST.—JACKSON & VAN BUREN
CONTINUOUS VAUDEVILLE
11 A. M. to 11 P. M.
—PRICES:—
10c 20c 30c
Smoking Permitted on Mezzanine Floor
NEW SHOW EVERY MONDAY

GARRICK
LAST 2 NITES
TONITE
MATS. WED. & SAT.
SPECIAL MATINEE WASHINGTON'S BIRTHDAY
SPECIAL HOLIDAY MATINEE TO-MORROW
POP PRICES 50c—$1.50

AL JOLSON
POSITIVELY APPEARS EVERY PERFORMANCE
N.Y. WINTER GARDEN'S SCENIC SPECTACLE
100 BROADWAY BEAUTIES
ROBINSON CRUSOE JR
AND THE ORIGINAL CAST OF 208!

GARRICK
AL JOLSON WILL POSITIVELY APPEAR TONITE AND AT EVERY PERFORMANCE OF ROBINSON CRUSOE JR

POWERS' EVERY NIGHT
14th WEEK and STILL THE BIGGEST HIT IN TOWN
DAVID BELASCO PRESENTS
THE BOOMERANG
A COMEDY BY WINCHELL SMITH AND VICTOR MAPES
WITH THE ORIGINAL BELASCO THEATER, N.Y. CAST INCLUDING ARTHUR BYRON, MARTHA HEDMAN, WALLACE EDDINGER, RUTH SHEPLEY AND OTHERS
3 MATS THIS WEEK MON. & WED. 50c to 1.50, SAT. 50 to 2.00
SEATS NOW TO MARCH 10th.

PRINCESS TO-NIGHT
MAT. TO-MORROW 50c
ALSO THURS.-SAT. SEATS
HODGE
SCORES ANOTHER TRIUMPH IN FIXING SISTER
ANDY LESLIE SAYS A CHARMING PLAY BEAUTIFULLY STAGED. NEWS
THE BRIGHTEST WEEK IN CHICAGO

PALACE
GREATER VAUDEVILLE
Last Times
CROSS & JOSEPHINE
MORTON & GLASS
DOROTHY SHOEMAKER & CO.
ERNEST BALL
FLORENCE MOORE & BROTHER FRANK MOORE
STARS OF MANY SUCCESSES
MRS. GENE HUGHES & CO. IN A SARTORIAL COMEDY, "GOWNS"
LOVENBERG SISTERS & NEARY BROS.
FANNIE WATSON SISTERS vs. KITTY
THOSE TWO GIRLS
CHARLIE HOWARD & CO.
DANURE QUARTETTE
THE BERRENS
THE AUSTRALIAN CREIGHTONS
BILLIE MONTGOMERY (LATE OF MONTGOMERY AND MOORE) & GEORGE PERRY (LATE OF PERRY AND WHITE)
"THE TWO BACHELORS OF ART"
Mats. Daily, 15-25-50c. Ex. Sat., Sun. and Holidays. Nights 15-25-50-75c.
SMOKING IN BALCONY.

BLACKSTONE THEATER
7th STREET, NEAR WABASH AVE.
PHONE CENTRAL 8260.
FIRST TIME TOMORROW NIGHT AT 8:15
MARGARET ANGLIN
(DIRECTION GEORGE C. TYLER)
IN RUPERT HUGHES' NEW PLAY
THE LIONESS
Based on Gertrude Atherton's Novel "PERCH OF THE DEVIL"
WEDNESDAY MATINEE BEST SEATS $1.00
EXTRA MATINEE THURS., FEB. 22

OLYMPIC
"It is a better entertainment than its predecessor."—Hammond, Tribune.
FIRST TIME IN CHICAGO
A. H. WOODS Offers
"POTASH AND PERLMUTTER IN SOCIETY"
By Megrue & Glass
A NEW Comedy
With a Big N. Y. Cast, Headed by
BARNEY BERNARD
POP. MATS. TOMORROW AND WED.
BEST SEATS—$1
"The great big house rocked itself dizzy with honest laughter."—Amy Leslie in Daily News.
Note.—Don't confound this with the original Potash & Perlmutter—it is an entirety new comedy written around the famous Saturday Evening Post characters.

COLUMBIA
Clark St. at Madison. Twice Daily
—BURLESQUE—
JOE HURTIG Offers
2—REAL STARS—2
"SLIDING" BILLY WATSON
—AND—
ED LEE WROTHE
—SMOKE IF YOU LIKE—

TWO WEEKS FROM TONIGHT in ORCHESTRA HALL
HELEN STANLEY, Soprano
Soloist with APOLLO MUSICAL CLUB
PART SONG CONCERT
Tickets at Apollo Club Office in Lyon & Healy's

MAJESTIC
SUPREME VAUDEVILLE
LAST TIMES TODAY . . . DIGBY BELL & CO. MME. JEANNE JOMELLI
STARTING TOMORROW
MR. LOUIS MANN In "SOME WARRIORS"
HARRY GIRARD & CO. In "THE WAIL OF AN ENEMY"
NELLIE & SARA KOUNS
WHITFIELD—IRELAND and COMPANY
DEMAREST & COLLETTE
FIFTH EPISODE
MR. & MRS. VERNON CASTLE
IN THE SERIAL PHOTOPLAY "PATRIA"
OLIVOTTI, MOFFETT & CLARK
GEORGE LUCILLE WHITE & CAVANAGH
SONGS, DANCES & GOWNS
NIGHTS 15-25-50-75 MATINEE EVERY DAY 15-25-50, Ex. SAT. & SUN.
TEL. CENTRAL 6000.

CEMENT SHOW
THE CONCRETE ROAD—
Dustless and even make motoring a pleasure and hauling easy. The Cement Show will tell you why counties bond for durable concrete highways.
Open Daily 10:00 a. m. to 10:00 p. m. Band Concerts Afternoons and Evenings
Admission 50 Cents
CONCRETE FOR PERMANENCE
COLISEUM FEB 7-15

F. Wight Neumann
ILLINOIS THEATER Today at 3:30
May Peterson
OPERA COMIQUE, PARIS
Today at 3:30 BLACKSTONE THEATER
Piano Recital VERA Kaplun Aronson
Orchestra Hall
Tomorrow Eve. at 8:15
PAULIST Choristers
Annual Concert SEATS 50c to $2.
Cohan's Grand
NEXT SUNDAY at 3:30
Song Recital—Dram. Sop. N.Y. Metrop. Opera
Mme. Matzenauer
Mr. Egon Pollak, Conductor, at the Piano
Blackstone Theater
NEXT SUNDAY at 3:30
LEOPOLD Piano Recital Godowsky

HELEN L. LEVY —ANNOUNCES— PLAYHOUSE TODAY 3:30
JOINT RECITAL
Agnes Leist BEEBE SOPRANO
LUDWIG SCHMIDT VIOLINIST
Tickets $1.00, 75c.

LAST PERFORMANCE TONIGHT 8:15—75c to $2
Playhouse Walker's Portmanteau
Double Dunsany Bill—Gods of the Mountain; King Argimenes; Birthday of the Infanta; Very Naked Boy.
By Popular Demand—Two weeks' return engagement. Begins Monday, Feb. 28.—ORDER SEATS NOW.

WOMEN WITH IDEALS
want a paper with ideals. Therefore they read THE TRIBUNE —every morning.

Jones, Linick & Schaefer's
STUDEBAKER
SEVENTH HUGE WEEK NOW TWICE DAILY
William Fox Film Miracle
The $1,000,000 Sensation
"A DAUGHTER OF THE GODS"
With the Divine Perfect Woman
ANNETTE KELLERMANN
Best Seats Both Shows
25c, 50c, 75c, $1
No Higher

ILLINOIS GALLERY SEATS 50 AND 75
LAST WEEK
ZIEGFELD FOLLIES
OF 1916 STAGED BY NED WAYBURN
Xtra Mat TOMORROW
50¢ TO $1.50

BEGINNING SUNDAY FEB. 18 SEATS TUES.
For Three Weeks Only!
CHARLES FROHMAN Presents
JULIA SANDERSON
DONALD BRIAN
JOSEPH CAWTHORN
IN THE TRIUMPHANT MUSICAL COMEDY
SYBIL
PRICES—NIGHTS & SAT. MAT., 50c to $2
MATS. WED. & WASHINGTON'S BIRTHDAY, BEST SEATS $1.50

COLONIAL DAILY TWICE
Colossal
Enthralling
Magnificent
Entertaining
New
Tremendous
D. W. GRIFFITH'S COLOSSAL 2,000,000 SPECTACLE
INTOLERANCE
LOVE'S STRUGGLE THROUGHOUT THE AGES
"THE WORLD'S GREATEST SHOW."
—Ashton Stevens.
Mail orders accompanied by remittance will be given immediate attention.
CHILDREN PERMITTED

CORT SPECIAL FEB. PRICES
EVES. SAT. MAT. 50c-$1.50
Sat. Night, 12 rows, $2.00
POP. MAT. WED., $1.00—NO HIGHER.
PHONE CENTRAL 19.
28th WEEK
SELWYN & COMPANY PRESENT
Avery Hopwood's "GALE" of Laughter
FAIR AND WARMER
WITH THE ORIGINAL NEW YORK COMPANY OF FUNMAKERS, INCLUDING
FRANCINE LARRIMORE, JOHN CUMBERLAND, HELEN GILL, WM. SULLIVAN, OLIVE MAY, RAYMOND BLOOMER AND THE OTHERS.
MERRIEST PLAY IN TOWN
BIGGEST LAUGHING HIT IN YEARS
Seats Now for LINCOLN'S BIRTHDAY MAT.

ZIEGFELD THEATRE
NEXT WED. AT 11 a. m. RECITAL
MR. AND MRS. DAVID MANNES
Tickets Now at Box Office—$1.06 and $1.50.
MANAGEMENT OF CARL D. KINSEY

IMPERIAL MATINEES TODAY 15-25-35
Gracie Emmett, the Real Comedienne, in
Mrs. Murphy's Second Husband

JONES, LINICK & SCHAEFER'S CONTINUOUS VAUDEVILLE
McVICKER'S
COMING MONDAY
FRANK GABBY & CO. | "A HOLLAND ROMANCE"
OTHER BIG HEADLINERS
11 to 11—Days 15-25-35c. Nights 15-25-35-50c.

CHICAGO FIRST TIME TO-NITE
FORMERLY AMERICAN MUSIC HALL
WABASH AVE. AND EIGHTH ST. TEL. CENT. 2240.
Branch Box Offices: Lobby Garrick Theater Bldg. and Lyon & Healy's

LEW FIELDS
IN THE BIGGEST HIT OF HIS CAREER
"BOSOM FRIENDS"
A COMEDY WITH HEART INTEREST
BY FRANK MANDEL.
Staged by Robert Milton, by Arrangement with David Belasco.
IT HAS LAUGHS, THRILLS AND SURPRISES
MAT. WED. Best Seats $1
Nights and Sat. Mat. 50c $1.50
Hol. Mat. Tomorrow Best Seats $1

SUBSCRIBE FOR THE TRIBUNE

Right off the Reel

This is a picture of Mary Pickford being pictured in "A Poor Little Rich Girl," which is her next release. You'd never think from looking at her here that she was a staid old married woman, would you?

By Mae Tinee.

MARY PICKFORD'S IN TOWN.

TODAY is the day! At 9:45 "Little Mary" Pickford arrives, using our city as a brief resting place between trains, for in the evening she will resume her journey to the east, where she is to film her next picture. She will go direct to her hotel from the train. At 1 o'clock she will entertain at luncheon a number of friends and members of the press. What is left of the afternoon will be given to freshening up and preparing for the coming trip.

"The Lovers of Henry IX.," by Samuel Merwin, which series has been running in a current magazine, will probably be filmed. An option has been taken on the story by an eastern film company. It is thought that Paul Willis, who took the part of Billy Holland in "The Fall of a Nation," may be chosen to play the part of the susceptible Henry.

A gold watch received by Anna Luther of Fox proclaims her winner in a recent popularity prize contest.

Marguerita Fischer is an expert carswoman and is now training with the picked team that is to engage in a southern California championship contest to be held in April in San Diego bay. Teams from Del Mar, Santa Barbara, and other coast cities will contend for the Spreckels cup.

The new $20,000 stage being erected by Balboa is nearly finished. The building will double the producing area of the studio.

Marin Sais of Kalem, who is a large landholder in Utah, is placing most of her savings in her big ranch near Lund. Miss Sais was the first of several motion picture actresses to get land in Utah. Helen Holmes was a close second.

Ora Carew of Keystone says she must have a bungalow, as she is the only actress on the Pacific coast who cannot converse on the orange tree in her front yard.

Fanny Reeves McDowell, mother of Claire McDowell and herself a popular star of twenty-five years ago, died at the German sanitarium of Los Angeles on Jan. 29. Miss McDowell, who was working at the Universal studio when news of her mother's condtion reached her, rushed to her bedside only a few moments before Mrs. McDowell expired.

Adolph Zukor expects soon to complete arrangements for the marketing of Famous Players-Lasky productions in Japan.

Crane Wilbur has a dog named Sweetums. O, da di!

Lasky has perfected plans for the erection of a large addition to the wardrobe department. The new space, it is said, will be utilized for the purpose of installing a complete costuming establishment.

Grace Cunard and her new husband, Joe Moore, are house hunting. Were you ever so surprised in all your life?

Lenore Ulrich has turned redskin again. In "Her Own People" she will appear as an Indian maiden.

Here are some facts that mothers will be interested to know about little Jane Lee, baby actress, who appears in "A Daughter of the Gods"—or at least they are said to be facts. She—

Is a vegetarian.

Has her body rubbed with olive oil every night.

Eats almost no candy.

Thinks the world's best literature is the Sunday "funny" supplement.

Receives almost a doll a day from admirers.

Took her first step in a photoplay.

Sleeps in a tent on the roof except in real cold weather.

Believes Stuart Holmes is the world's greatest man because he can blow ten smoke rings from one puff of a cigaret.

Here are some casts you might like to clip:

"GOD OF LITTLE CHILDREN."

Mary Keene	Alma Hanlon
John Ingalls	Bigelow Cooper
Robert Moran	Charles Hutchinson
"Hart Tack"	William Hartman
"Sunshine"	Blanche Burns
Judkins	Jack Burns
Waters	William Miller

"THE GIRL OF THE TIMBER CLAIMS."

Jess	Constance Talmadge
Francis Ames	A. D. Sears
Bob Mullen	Clyde Hopkins
Cora Abbott	Beau Byrd
Senator Hoyle	Wilbur Higby
Eddie Stanley	Bennie Schuman
Leather Hermit	Joseph Singleton
Jess' father	F. A. Turner
Mrs. Kissey	Mrs. Talmadge
A homesteader	Charles Lee

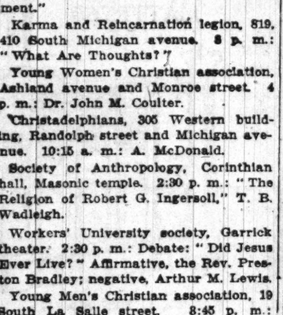

Miss Ann Murdock

Miss Murdock will appear in Charles Frohman stage successes produced as pictures for Mutual.

Marin Sais would rather have a pony than an automobile.

Meetings Today.

Star in the East, 116 South Michigan avenue. 8 p. m.: "Religious Development."

Karma and Reincarnation legion, 819, 410 South Michigan avenue. 8 p. m.: "What Are Thoughts?"

Young Women's Christian association, Ashland avenue and Monroe street. 4 p. m.: Dr. John M. Coulter.

Christadelphians, 305 Western building, Randolph street and Michigan avenue. 10:15 a. m.: A. McDonald.

Society of Anthropology, Corinthian hall, Masonic temple. 2:30 p. m.: "The Religion of Robert G. Ingersoll," T. B. Wadleigh.

Workers' University society, Garrick theater. 2:30 p. m.: Debate: "Did Jesus Ever Live?" Affirmative, the Rev. Preston Bradley; negative, Arthur M. Lewis.

Young Men's Christian association, 19 South La Salle street. 8:45 p. m.: "Christ's Way of Winning Men," the Rev. J. H. O. Smith, pastor of the Metropolitan Christian church.

Annual Concert

PAULIST CHORISTERS

Father Wm. J. Finn, C.S.P. Musical Director

125 Voices—Boys and Men

Orchestra Hall

Monday Eve., Lincoln's Birthday

February 12, at 8:15

Under the Direction of F. WIGHT NEUMANN

Seats, 50c to $2, at Box Office NOW

The PAULIST CHORISTERS use exclusively the

Conover Piano

On sale only at the music rooms of the makers—

Cable Piano Co.

Cable Corner, Wabash & Jackson

"Flexknit" SPORTS AND STREET SUITS

THESE Suits are made in a variety of styles, suitable for skating, walking, golfing, auto and street wear. In thirty different shades and effects, in the celebrated "Flexknit" Fabric.

This "Flexknit" Fabric is different from anything of a similar character. It is "All-wool," "Rain-resisting." Will not sag or get out of shape.

Remarkable Bargains for Short Period Only

Suits Usually Sold for $30.00 NOW $19.50

Out of Town Customers Write for Descriptive Pamphlet to Clothing Department

Thos. E. Wilson & Co.

(ASHLAND MFG. CO.)

Makers of Sport Hats, Clothing, Etc.

10-14 S. Wabash Ave.

1st South of Madison St.

Phone: Randolph 1842

Factories: 43d & Hermitage

Ask Me! Ask Me!

This department appears every day in "The Daily Tribune."

T. C.: Maybe not such a "dunce" as you think.

BROWN EYES: Yes, Harold Lockwood is with Metro, Hollywood, Cal. He is 27 years of age. If you write to him inclosing a quarter with your request for his photograph, I'm quite sure he would send you one. Your letter wasn't a bit of trouble; always glad to be of service.

M. D.: By means of secret signals, etc.

INTERESTED: A letter addressed to Wheeler Oakman, care of the Keystone Comedy company, Los Angeles, Cal., will reach him. Thank you. Come again some time.

JENNY J.: I reckon I will. Anna Q. Nilsson was born in Ystad, Sweden. Juanita Hansen was born in Des Moines, Ia., 1897. A letter addressed to Charles Chaplin care of the Mutual company, Los Angeles, Cal., will reach him. Minta Durfee is the wife of Roscoe Arbuckle. You are entirely welcome.

READER: In "Twin Kiddies" it was little Helen Marie Osborne, better known as "Mary Sunshine," who played the double role. Henry Kink took the part of Jasper Hunt.

"MINE TRULY": My dear child, I assure you it is a pleasure, not a bother. Ewart Overton is 27 years old. A letter addressed to Mr. Overton, care of the Vitagraph company, East Fifteenth street and Locust avenue, Brooklyn, N. Y., will reach him. Wallace Reid is affiliated with the Lasky company, Los Angeles, Cal. That was such a nice letter, Mine Own—I mean Mine Truly.

INTERESTED: Following is the cast of "Tillie Wakes Up": Tillie Tinkelpaw, Marie Dressler; Mr. Pipkins, Johnny Hines; Henry Tinkelpaw, Frank Beamish; Mrs. Luella Pipkins, Ruby De Remer; Mrs. Nosey, Ruth Harrett; Mr. Nosey, Jack Brown. Thomas Ince is married to Margaret Thompson.

REAL FRIEND: Marguerite Clark was born in 1882. Bessie Barriscale is married to Howard Hickman. I think Ruth Stonehouse will answer your letter if you will address her care of the Universal company, Universal City, Cal. Inclose a stamped, addressed envelope for reply.

JIMMY: Following is the cast of "The Foolish Virgin": Mary Adams, Clara Kimball Young; Jim Anthony, Conway Tearle; Dr. Melford, Paul Capellani; Nance Anthony, Catherine Proctor; Jim at 8, Sheridan Tansey; Jim's father, William Welsh; Ella Swanson, Agnes Mapes; Harden, Edward Elkas; Dora, Jacqueline Morhange. Not a bit of trouble, always glad to be of service.

JOKER: Where did you get the name? A letter addressed to Miss Billie Rhodes, care of the Christie Film company, Los Angeles, Cal., will reach her. Eugene O'Brien is not in pictures at the present time. I believe a letter addressed to him care of the Lambs club, New York, will reach him. Yes. No. Maybe. Perhaps and Why for goodness sake!

ETHEL: I was interested in your letter and if you will write again sending stamped, addressed envelope, I'll write to you personally telling you just what I think about the matter. No, I never get tired. I love to receive and answer letters.

RUTH K.: If you will write to David Powell and Mary Pickford, care of the Artcrafts company, 729 Seventh avenue, New York, and Billie Burke, care of Klaine, 80 Fifth avenue, New York, inclosing a quarter with each request for their photographs, I'm quite sure they would send you one. Thanks awfully for your kind words of appreciation.

MARY R.: Most assuredly! The Keystone Comedy company is located in Los Angeles, Cal. Marguerite Clark is with Famous Players, 130 West Fifty-sixth street, New York. You're entirely welcome.

DOLLY: Such a nice letter! Annette Kellermann was born in Sydney, New South Wales. Before entering motion pictures Miss Kellermann was on the "legitimate" stage. I have no personal information regarding her, however. I am sorry.

Photoplays.

Bandbox—"The Faded Flower," Ivan production starring Marguerite Snow, Rose Coghlan, and Arthur Donaldson.

Castle — Monday, Tuesday, and Wednesday, "His Sweetheart," Morosco drama presenting George Beban. Thursday, Friday, Saturday, and Sunday, "The Wax Model," Pallas Pictures production featuring Vivian Martin.

Colonial — "Intolerance," D. W. Griffith's drama starring Mae Marsh, supported by an all star cast.

La Salle—"Beware of Strangers," Selig production. Thomas Santschi and Bessie Eyton are featured.

Studebaker—"A Daughter of the Gods," Fox Film production presenting Annette Kellerman.

Ziegfeld—"The Girl Philippa."

Mr. Joe Martin of the Universal Company

The Selig-Tribune—Semi-Weekly

The World's Greatest News Film.

In the two issues this week are shown:

Number 12

CHICAGO'S GAS TRAGEDY.

A score of residents of a tenement building on the west side of Chicago lost their lives in an early morning gas explosion which destroyed the structure. The suffering was horrible and the mayor has instituted an inquiry as to cause.

Number 13

U. S. GUARDS INTERNED GERMAN SHIPS.

At Hoboken, N. J., are these interned German ships. When diplomatic relations between this country and Germany were broken off, the United States authorities and police stepped forward, and now the boats are being carefully guarded.

MOTION PICTURE DIRECTORY

DOWNTOWN

JONES, LINICK & SCHAEFER'S

La Salle

MADISON, NEAR CLARK

NOW 9 A. M. to 11 P. M. CONTINUOUS

ALL SEATS 25c

"Beware of Strangers"

Expose of Mann-Act Black-Mailers!

Plain Truth About Wire-Tapping, Clairvoyants, Vice and Graft!

(No One Under 21 Admitted)

CASTLE STATE at Madison St.

LAST TIMES TODAY

WALLACE REID "The Golden Fetter"

Starting Tomorrow for 3 Days GEORGE BEBAN "His Sweetheart"

9 A. M. to 12 P. M. All Seats 15c.

JONES, LINICK & SCHAEFER'S ORPHEUM STATE NR. MONROE Opp. Palmer House

TODAY ONLY STUART HOLMES in "THE SCARLET LETTER"

Also Ralph Herz in "Winning an Heiress"

NORTH SIDE

CLARK CLARK ST. and WILSON Joe Grein, Prop. Mat. Cont.

THEDA BARA in "Her Double"

Exhibition in Dresden of Every Shape

NORTH SIDE

COLLEGE THEATRE SHEFFIELD & WEBSTER AVS.

2:30, 7:15 and 9:15 P. M.

Margarita Fischer

—IN—

Miss Jackie of the Navy

—FOUR STANDARD ACTS OF—

VAUDEVILLE

COVENT GARDEN

THEATER—2653 NORTH CLARK ST.

3,000—SEATS—3,000

Wurlitzer-Hope-Jones World's Greatest Pipe Organ — Orchestra of 15 Artists

Continuous—1:30 to 11:30 P. M.

First Showing in Chicago

Thos. H. Ince Presents His Newest Star

ENID BENNETT in "A Princess of the Dark"

—Tomorrow and Tuesday—

MARY PICKFORD in "THE PRIDE OF THE CLAN."

BUCKINGHAM

3319 NORTH CLARK STREET

Continuous—2:30 to 11:00 P. M.

"The Girl Who Did Not Care"

The Most Sensational Picture Ever Screened, Featuring JAMES MORRISON, LOUISE VALE, DONALD HALL, FRANKIE MANN

Tomorrow—MARY PICKFORD in "THE PRIDE OF THE CLAN."

KEYSTONE 3212 SHERIDAN ROAD

LOU TELLEGEN — SESSUE HAYAKAWA and CLEO RIDGLEY in "THE VICTORIA CROSS"

Burton Holmes Travels—Also Victor Moore in a Paramount Comedy

LAKE SHORE

BROADWAY AND BELMONT

Continuous—2 to 11 P. M.—Triangle Plays DOUGLAS FAIRBANKS "The Americano"

Also "Hearts Strategy"—A Comedy Tomorrow—Mat. & Eve. CHAS. CHAPLIN, "Easy Street"

KNICKERBOCKER

6219-25 Broadway, near Granville Av. Mat. 1:30 P. M. Continuous to 11 P. M.

WILLIAM S. HART in "THE GUN FIGHTER"

VITAGRAPH

3133-41 LINCOLN AVE., Near Belmont Av.

CONTINUOUS—1:30 to 11:00 P. M.

WILLIAM S. HART in "THE GUN FIGHTER"

BIOGRAPH

2433-43 Lincoln Ave., Near Fullerton Cont.—1:30 to 11 P. M.—Triangle

WILLIAM S. HART in "THE GUN FIGHTER"

DE LUXE | WILSON and CLIPTON Mats. 2:30 & 4:30 P. M.

E. H. SOTHERN in "A Man of Mystery" 5 Acts—Also Paramount Comedy. Mat. 10c; Evening 15c.

SITTNER'S SEDGWICK & DIVISION MRS. VERNON CASTLE

VERNON 6137 ST. & VERNON AV. DOUGLAS FAIRBANKS

SOUTH SIDE

BRYN MAWR

Bryn Mawr, Near Broadway, at Bryn Mawr "L" Station. Cont. 2 to 11.

Exclusive in Chicago Today

Mrs. Vernon Castle in "Patria" (3rd Part)

and ALICE JOYCE, HARRY MOREY and MARC MacDERMOTT in "WHOM THE GODS DESTROY"

JULIAN BELMONT AT CLARK ST. Cont. 2 to 11 P. M.

"Idle Wives"

Seven Reels

The Play That Astonished All New York, Featuring

Mary McLaren

PHILLIP SMALLEY and LOIS WEBER

SOUTH SIDE

JACKSON PARK

67th St. & Stony Island Ave. 2 to 11 P. M.

Newest & Best in Motion Pictures & Music

MARY PICKFORD in "THE EAGLE'S MATE"

Christy Comedy & Hearst-Pathe News

ADMISSION 10c and 15c

SOUTH SHORE

6839 Stony Island Av. Cont. 1:30-11 P. M.

DOUGLAS FAIRBANKS in "THE AMERICANO"

LEXINGTON

1162 E. 63RD St.—Mat. and Night.

ALICE BRADY in "THE HUNGRY HEART"—5 Acts.

CHAS. CHAPLIN in a Comedy

Also Hearst Pathe News, and Others.

KIMBARK 6240 KIMBARK AVE. Cont. 2 to 11 P. M.

MRS. VERNON CASTLE in "PATRIA"—2nd Chapter—Also MARIE DORO "Lost and Won"

JEFFERSON 1523 EAST 55TH STREET

Mat. Cont. from 2:30 P. M.—Triangle

DOUGLAS FAIRBANKS "The Lamb" and a Good Comedy

DREXEL 854 E. 63d STREET Continuous 2 to 11 P. M.

FRANK KEENAN in "THE CRAB"

HARPER 53RD and HARPER Cont. 2:30 to 11 P. M.

FANNIE WARD "Betty To The Rescue"

Also Bray Cartoon and Clever Comedy

SHAKESPEARE 43rd & Ellis Av. Mat. & Eve.

CHARLIE CHAPLIN "Easy Street"

ALICE BRADY in "The Hungry Heart"

DE LUXE 814 East 63rd Street Near Cottage Grove

Marguerite Clark in "SNOW WHITE"

Also Mrs. Vernon Castle in "PATRIA"

KENWOOD | 47TH & KIMBARK Cont. 2:30 to 11

The Lottery Man Thurlow Bergen Also Comedy.

SOUTH SIDE

VISTA

47th and Cottage Grove. Mat. & Eve. Continuous—2:30 to 11 P. M.

Constance Talmadge

"THE GIRL OF THE TIMBER CLAIMS"

—Also Triangle Comedy—

Tomorrow—Norma Talmadge in "PANTHEA" Wednesday—"CIVILIZATION"

MICHIGAN

Garfield and Michigan Blvd. Continuous—2 to 11 P. M.

ENID BENNETT in "A PRINCESS OF THE DARK"

—SYMPHONY ORCHESTRA—

Tomorrow—2nd of "Seven Deadly Sins"

HOLBROOK BLINN in "PRIDE."

WEST SIDE

Crawford

Crawford Ave. near Madison St. 2:30 to 11:30 P. M.

Our Sunday's PROGRAM DE LUXE

Gail Kane

—IN—

'The Red Woman'

And a Strong Supporting Show

ADULTS 15c CHILDREN 10c

HAMLIN

3826-36 West Madison Street Today—Cont. 2 to 11:30 P. M.

Enid Bennett

—IN—

The Princess of the Dark

"In a Class by Itself"

KEDZIE AVENUE ANNEX

Cor. Kedzie and Madison St.

MARY PICKFORD in "THE PRIDE OF THE CLAN"

Charles Chaplin in His Latest: "EASY STREET"

2 to 11 P. M. Continuous. Adults, 10c. Children, 10c

WEST END THEATRE

Cicero at West End Avenue

Mat. Daily. Cont. 1:00 to 11 P. M.

WILFRED LUCAS in "JIM BLUDSO"

Also a Keystone Comedy

GOLD 3411 WEST 12TH STREET

Continuous 1:30 to 11 P. M.

JEAN SOTHERN "HER GOOD NAME"

and

Mrs. Vernon Castle in "Patria"

NORTHWEST SIDE

PAULINA | 1335-1337 N. Paulina

WILLIAM FARNUM

NORTHWEST SIDE

PARAMOUNT

2836 MILWAUKEE AVE. NEAR SAWYER

CONTINUOUS 2 to 11 P. M.

WILLIAM S. HART in "THE GUN FIGHTER"

Also a Keystone Comedy

MISCELLANEOUS

ASCHER BROS

LAKESIDE 4720 SHERIDAN RD. 1 to 11 P. M. "The Girl of the Timber Claims" Constance Talmadge

LANE COURT Center & Lane Ct. 2:15 to 11 P. M. "The Girl of the Timber Claims" Constance Talmadge

CALO Clark St. and Belmont Av. 2 to 11 P. M. "EASY STREET" CHARLIE CHAPLIN WILFRED LUCAS in "JIM BLUDSO"

TERMINAL Lawrence & Spaulding 2:15 to 11:15 P. M. "THE AMERICANO" Douglas Fairbanks

METROPOLITAN Grand Blvd. and 47th St. Continuous—2 to 11 P. M. "THE END OF THE TOUR" Lionel Barrymore

PRESIDENT Fifty-Fifth Street and Calumet Ave. Pictures and Vaudeville Mats. Tues., Thurs., Sat. and Sun.

FROLIC 35th St. and Ellis Av. 2 to 11 P. M. "THE DARLING OF PARIS" THEDA BARA

COLUMBUS Ashland Av. & 63d St. 2 to 11 P. M. "Chicken Casey" DOROTHY DALTON

OAKLAND SQUARE Drexel and Oakwood 2:30 to 11 P. M. "THE BAD BOY" ROBT. HARRON

COSMOPOLITAN 79th & Halsted 2:30 to 11:30 P. M. "SNOW WHITE" Marguerite Clark

S THE SELIG-TRIBUNE

The World's Greatest News Film

Can Be Seen TODAY at the Following Theatres:

Alcazar ..... 69 W. Madison St.
Covent Garden ..... 2653 N. Clark St.
Halsted ..... 6202 S. Halsted St.
Regent ..... 6746 Sheridan Road
Revelry ..... 2653 N. Clark St.

SUBSCRIBE FOR THE TRIBUNE

AUTOMOBILES Conducted by SHEPPARD BUTLER MOTORCYCLES

To Re-signpost National Old-Trails Highway

A COMPLETE re-signposting of the National Old Trails transcontinental highway from Kansas City to Los Angeles is to be undertaken by the Automobile club of southern California.

Leaving Los Angeles the latter part of February, a club crew will travel eastward charting the long trail, making notes of the signs which have been damaged or destroyed, and recording the need for new ones. With the completion of the charting work orders for the signs will be placed immediately and the erecting of them begun.

The club also plans, through its directors, to try to interest the states lying east of Kansas City in completing the signposting of the Old Trails road through to the Atlantic seaboard.

According to Secretary S. L. Mitchell, the re-signing of the highway already marked by the club will entail the covering of more than 2,500 miles of roadway and the replacing of hundreds of signs, the majority of which have been damaged by weather or natural conditions rather than by thoughtless travelers and hunters.

"A word should be said in commendation of the treatment accorded the club signs leading to southern California," says Mr. Mitchell. "The club has received comparatively few complaints in this regard, indicating that the average automobilist has learned that to destroy road signs is no longer an outdoor sport."

Thirty Franklin cars are now being built daily. This is double the production rate of a year ago.

ALL SPRING WHEELS

Employed by Germans on Automobiles—May Be Due to Shortage of Rubber.

PHOTO by UNDERWOOD & UNDERWOOD

The above photograph, which has just reached this country, shows how the Germans have equipped automobiles in army service with all-spring wheels. This may be due to the rubber shortage or it may be a new device for increasing efficiency in automobile traffic, details of which were deleted by the censor.

Motor Calendar.

Feb. 10-17—San Francisco show.
Feb. 12—Chicago and Cook county good roads dinner, Lexington hotel.
Feb. 12-17—Kansas City show.
Feb. 14-17—Peoria, Ill., show.
Feb. 19-24—St. Louis show.
Feb. 19-24—Grand Rapids, Mich., show.
March 1-3—Champaign county show, Urbana, Ill.

Gossip of the Auto Trade

THE most important change made of late along "motor row" is involved in the announcement, issued yesterday by Willys-Overland, Inc., that Charles W. Price has retired as distributor of Overlands and Willys-Knights in the Chicago territory. "It is with regret on the part of the Willys-Overland executives," says the official pronunciamento, "that Mr. Price, because of health conditions and outside financial interests, has found it necessary to sever his connection with the institution." Joseph H. McDuffee, assistant sales manager at the Overland plant, has come from Toledo to take charge of affairs in Chicago, and at Mr. Price's request the parent concern has purchased his interest in the Overland Motor company, the local distributing organization.

The makers of the Drexel motor car have acquired the full equipment of the Staver body building plant at Seventy-sixth and Wallace streets and hereafter will build their own automobile bodies. A section of what was formerly the Staver factory has been occupied by the Drexel concern for some time. The plant recently became the property of the Studebaker corporation, which leased part of it to the Drexel company.

The Stewart-Warner Speedometer corporation has filed suits in the United States district court here charging infringement of patent rights on the part of two other manufacturers of gasoline feed systems. The Stewart-Warner claim is that what are known as the Webb Jay patents license it exclusively to manufacture a vacuum system of gasoline feed.

SPREAD POSLAM TO TEST ON PIMPLY SKIN

Try this! Spread Poslam over that itching skin affection at night and dismiss the trouble from your mind. Sleep soundly and, next morning, examine the skin and see just what an application of Poslam has done. You will rejoice to know of one remedy possessed of real healing energy that can bring about results so quickly.

Eczema, Pimples, all forms of itching surfaces, respond to Poslam as to nothing else.

Sold everywhere. For free sample write to Emergency Laboratories, 32 West 25th St., New York City.

And Poslam Soap, being medicated with Poslam, will benefit your skin while used daily for toilet and bath. Advertisement.

ADVERTISE IN THE TRIBUNE.

Firestone
GIANT TRUCK TIRES

The First Real Answer to Heavy Hauling Problems

LEADERS for seventeen years, Firestone builders have been first with every important development of the truck tire. And in every step forward in the motor truck industry, Firestone specialists have kept pace, building a tire for every design of commercial vehicle and for every type of service.

With the demand of heavy hauling came a demand for heavier service tires. Dual equipment does not provide an adequate solution. Big loads require big tires.

Firestone has again supplied the answer. The result is the Firestone Giant Truck Tire, the single tire that stands the crush of the heaviest loads, that gives extra wear, greater traction, smoother riding, protection for the truck and comfort for the driver.

This is the tire adopted for the heavy duty truck fleets for these concerns of your city:

Armour & Co.
Chicago Surface Lines
Consumers Company
Empire Express & Van Co.
Grand Crossing Tack Co.
Jackson Express & Van Co.
Lyon & Healy
Manz Engraving Company
Morton Salt Company
Motor Transportation Co.
O'Donnell Teaming Co.
Peoples Gas Light & Coke Co.
Wm. Pfeifer Brewing Co.
A. H. Revell & Co.
Peter Schoenhofen Brewing Co.
Sears, Roebuck & Co.
Siegel Cooper & Co.
Southern Cotton Oil Co.
Standard Oil Co.
Western Shade Cloth Co.

There are hundreds of other satisfied users. List upon request.

Call in the Firestone man. His advice is unprejudiced because there is a Firestone Truck Tire for every service condition, for every road and load.

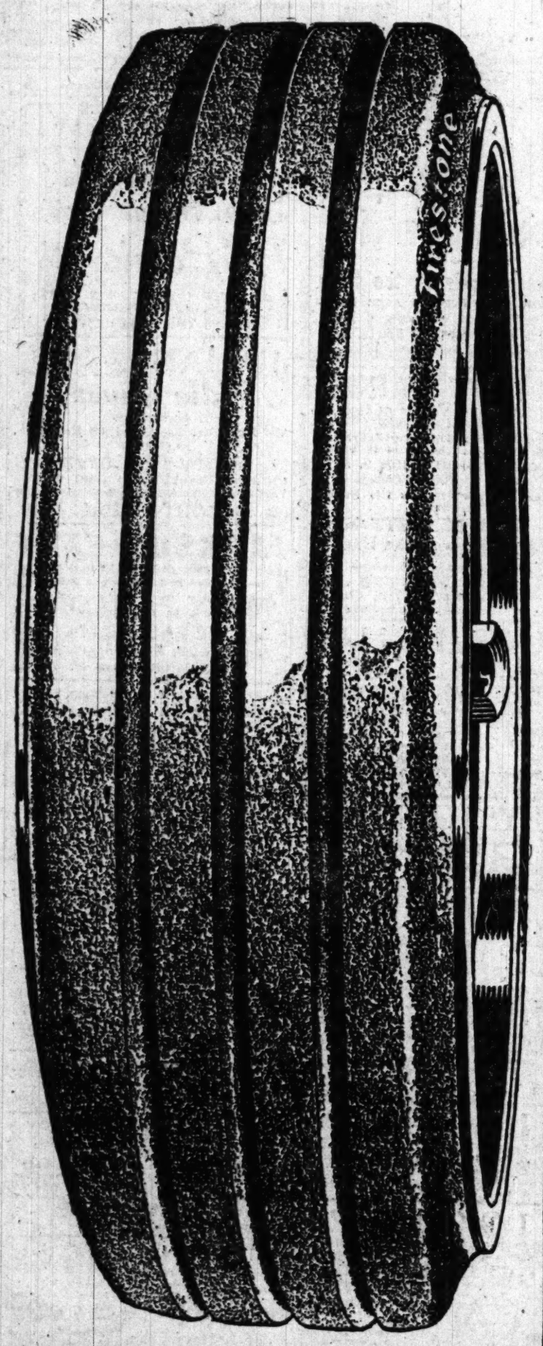

FIRESTONE TIRE & RUBBER COMPANY
1920 Michigan Avenue, Chicago, Illinois
Home Office and Factory, Akron, Ohio Branches and Dealers Everywhere

$1.00 Sale at Spiegel's

Our Spring Furniture Exhibition is ready—six spacious floors of wonderful bargains in beautiful furniture and house furnishings. A visit will convince you that no greater variety of pattern and design in so great a range of price may be found elsewhere. Whatever you need for the home you will find it here. And comparison will prove that our prices insure a comfortable saving on any purchase.

We want you to think of Spiegel's when you think of the most wonderful and most liberal credit plan in Chicago. Here is an opportunity to do your spring shopping for the home for just $1.00. Scores upon scores of things from our mammoth brand new stocks have been marked so that you may have them delivered to your home for just $1.00 with your order. When you call at Spiegel's don't bring cash—your account is already open.

Guaranteed 48 Hour Delivery

Do your furniture shopping tomorrow. Have all your new things delivered by fast automobile express within 48 hours. See them placed just where they look the best and be comfortably settled completely by next Sunday. That's what our wonderful service means to our customers. This is the service that has startled all Chicago. Try us with some purchase, big or little. Monday, Tuesday and Wednesday ONE DOLLAR will be enough on most any article.

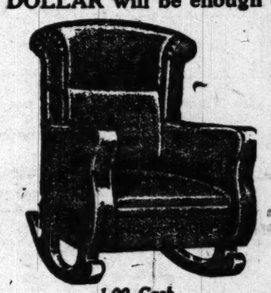

1.00 Cash.
Massive Fireside Rocker. Full spring seat, upholstered in best grade imitation Spanish leather. **9.65**

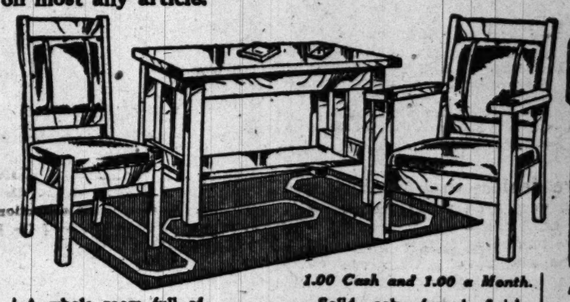

1.00 Cash and 1.00 a Month.
A whole room full of Furniture—Library Table, Arm Chair, and Arm Rocker—just the thing for library or den. **11.95** Solid oak, fumed finish. Chair and Rocker have upholstered seats and back in Spanish imitation leather; heavy steel spring seats.

9 x 12 Wilton Velvet.
14.95 The Rug bargain of the season. A wide range of new patterns to choose from. Best all wool, fast dyed yarns.

11.95 Thirty pieces of heavy plated silverware. Just the pieces needed for everyday use. Knives, forks, spoons, sugar shell, meat fork, soup ladle, and butter knife, at a very low price.
1.00 Cash, 1.00 Monthly.

STEEL BED, SPRING MATTRESS

1.00 Cash, 1.00 Monthly.
14.95 This Bed Outfit consists of an all steel bed with big 2¼-inch posts and heavy fillers, finished in oxidized copper, a finish that will give exceptional wear; a heavy angle iron spring, and a well made cotton top wood fibre filled mattress complete the outfit. We will also show a number of other big values in bed outfits.

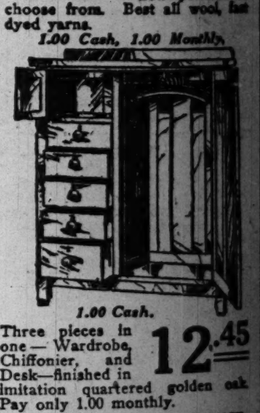

1.00 Cash, 1.00 Monthly.
Three pieces in one—Wardrobe, Chiffonier, and Desk—finished in imitation quartered golden oak. Pay only 1.00 monthly. **12.45**

1.00 Cash.
9.85 A rare bargain, finished in golden imitation quartered oak. Massive legs, well built throughout.

9.45 A big Dresser value, finished in imitation mahogany. Solid construction throughout. One of the many bargains shown in our stores for this week.
1.00 Cash, 1.00 Monthly.

16.95 This Spinet Desk is made throughout of solid mahogany with a dull finish. It was reproduced from the old spinet of early Colonial days, and is now proving a very popular design.
1.00 Cash, 1.00 Monthly.

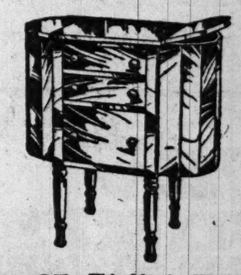

9.65 This Martha Washington Sewing Cabinet is made of solid mahogany with dull finish, and is now offered at a price that is very low for a piece of furniture of this type.
1.00 Cash, 1.00 Monthly.

This Mission Rocker, **$3.75**

Every Family in Chicago Has an Account Here

Downtown Store—
125-27-29 S. Wabash Av.
Bet. Adams and Monroe
OPEN Saturday Evenings

South Chicago Store—
9133-35 Commercial Av.
Near Ninety-first Street
OPEN Monday, Thursday and Saturday Evenings

"WE TRUST THE PEOPLE"
Spiegel's

Northwest Side Store—
2023-35 Milwaukee Av.
Near Powell
OPEN Tuesday, Thursday and Saturday Evenings.

South Side Store—
Ashland Av. and 48th St.
Northwest Corner—
OPEN Tuesday, Thursday and Saturday Evenings.

A Straightforward Business Talk to Western People By a Western Art Dealer About Western Art Conditions

—and Regarding an Exhibition and Sale of the Works of Three Indiana Painters—*Bundy, Henshaw, Forkner*

It is nearly twenty years since I began selling pictures in Chicago. Close observation of conditions has convinced me there is no part of our country that has progressed as rapidly in these last two decades as the Central West in art development and art appreciation. The Chicago Art Institute today has a larger attendance of visitors than any other three museums in America. It has the largest attendance at its Art School of any art school in America. There is hardly a city in the West today of twenty thousand population or over that does not have an art society that holds good exhibitions at least once a year, and nearly every city of any importance in the West now has art museums and art schools where those who have good taste can train themselves to give proper art expression to their ideas. A very large number of the best painters in America were born in the West. They were brought up in the western country and were impressed by the natural beauty of this part of the country.

Years ago they had to go to Europe for proper art training. This was suicidal to the best art interests of our western country. In Europe most of these young artists learned only to imitate European methods, and some of them stayed there and painted European subjects. Others returned to this country, but came no farther than the eastern cities and established studios in New York. A large number of the best painters who have studios in New York City today and are famous are men of western birth.

The art business in the Central West has grown rapidly apace with art interests. Nearly every town in the West has one or more art dealers who keep a permanent place of business and are trying to conduct it in such a way as to command the respect and the patronage of the best people in their immediate community. Some of these men dealing in pictures are men of the finest taste and of sterling integrity, who would be a credit to any line of business which they entered. Most of them are today quite successful. Twenty years ago or even ten years ago conditions were quite different. Those who bought pictures in the West at that time generally felt that they had no work of art worth mentioning unless they bought it during a trip to Europe, or at least unless they made their purchases in some of the large eastern cities.

The shrewd picture dealers that the European tourists patronized cared very little about the real worth of the thing they sold to an American picture buyer. The homes of western picture buyers today are full of Roman water-colors, Dutch potboilers, clever little things tricked up by foreign artists who painted them specially for the American picture market. Scarcely less scrupulous were the agents of these foreign dealers, who had fashionable places in the East and who not only sold to private buyers in the West this pictorial tommyrot at fabulous prices, but who sent their traveling salesmen with trunks filled with this same sort of thing to visit the western art dealer. Our western dealers were loaded up by these clever salesmen with worthless pictures, for which they paid so large a price that they themselves had to ask the retail buyer a price that was out of all reason for these pictures when they came to sell them.

Is it not true in fact that the wealth of the East has been gained altogether too largely at the expense of western business? If financial history is true the first great fortune was made in New York by that astute old fur trader who sent his agents over the West with beads and gewgaws and traded them to western Indians and trappers for their furs and other articles of real value, and through such a business amassed a large enough fortune to buy a good portion of Manhattan Island, which his estate still owns and from which his heirs today are securing a rental that would make the income of a king look like the pittance of a beggar.

Conditions in the picture trade in the West have improved as much as in any other form of art development, and the true progress of any town is quite generally marked by the kind of picture dealers' places which you find in that town. If a town of any considerable size has no dealer's place at all there is a lack of taste among the people of that town. They are not buying anything that is worth while in art. Nearly all of our western picture dealers today refuse to longer be duped by the traveling representatives of the wholesale houses in the East who deal in potboilers. These wholesale picture dealers can no longer sell their Roman water-colors and cheap foreign stuff. They are now engaged in trying to sell the retail picture dealer in the West poor little examples painted very early by some of our great masters, and which, of course, are of no real value, even though painted by men who afterward became famous. Or else they are looking about for some clever young American artist who has not yet arrived and are hiring him to paint pictures in oil by the hundred that look like the work of some artist of importance.

I know that very often I am blamed for being harsh in my remarks, made just in the same way that I am making these true statements now. But it is not a theory—it is a condition that confronts art dealers in the West, and the only way to meet this condition is in a straightforward, manly way. If you passed along the street and saw workmen with crowbars and picks and sledges destroying the walls of a building you might think it was an act of vandalism, but if you knew the man who owned that property had in his mind the plan for a far greater structure with which he was going to improve it, you would realize at once that before he could erect the more beautiful and more useful structure he must tear down the old building that now incumbers the site.

When I first began selling pictures in the West I was ridiculed for trying to make a business out of the sale of American works of art. My motto was, and still is, AMERICAN ART FOR AMERICANS. Dealers in foreign pictures said I would have a hard time to find Americans FOR American art. Less than ten years ago I bought ten of Winslow Homer's great water-colors for one thousand dollars. This is a statement of fact. I gave one hundred dollars each for these great masterpieces of water-color paintings. The traveling salesmen for eastern picture firms told me how much easier I could have sold Roman water-colors, for which they were asking me two and three hundred dollars apiece. But I knew better and would not change my views. Today, if I owned this group of ten water-colors, they would be worth nearly, if not fully, forty thousand dollars, for some of them were Winslow Homer's very greatest. I sold them to my customers and made a good profit. Today I would be glad to buy them back for many times what my customers gave. The same story could be told of the works of Inness, Wyant, Blakelock, Chase, Ranger, Shurtleff, and a large number of our painters who were producing pictures when I began to sell, but who are now gone.

I never needed to flatter my customers nor use shrewd tricks in order to sell these fine works and my patrons who bought from me at the beginning are still my customers. I notice, too, that the men who became great in American art were nearly all of them self-trained painters. Their greatest pictures were the works they produced here in this country that they knew and loved. They not only knew the character of the thing they painted, but they knew all of the traditions back of our country.

It is only safe to judge the future by the knowledge that we have gained in the past, and so I naturally must reason that the men who are going to distinguish themselves in the field of American art in the future are those men who have a great love for something that they have known ever since their boyhood, and that on account of that great love they will apply themselves diligently in perfecting a technique that will enable them to paint the thing that they know so well. This will mean that Western painters will no longer move to New York in order to get the attention of picture buyers. The West is no longer poor. We are prosperous and rich. We have dealers in the West that know a good picture when they see it, and who are proud to be able to show the pictures that are produced in the West, and our Western picture buyers are not by any means country bumpkins grown rich. The men who buy the pictures in the West are the men who have put the West on a solid commercial, industrial and financial basis, and I have confidence that they cannot be hoodwinked into buying worthless pictures.

If there is an honest man in your town that is trying to establish a picture business there, encourage him by giving him your patronage and your best advice. Ask him if he cannot find for you a good picture by a western artist. If there is no good painter that either he or you know who is producing in the west, ask your dealer to write to me. I know a great many of the best painters in the west. I have a great many of their works in my galleries, and will be glad to send one to your dealer or to you for your approval and consideration. Or, if you will visit my galleries, I will be glad to show you such pictures, and allow you to compare them with the best works of art that are produced anywhere, and if our best painters in the west are not producing as good pictures as painters elsewhere, you certainly should not buy their works.

The love of beauty is inborn. Art is universal. I would not pluck one leaf from the laurels that have been won by great painters anywhere in any country or in any part of any country. They have earned all the honors that they have ever attained. But I am only asking you in a plain, sensible, business-like manner to notice those artists who are in our own part of the country, and compare their works with the work of others. If these western artists of ours are to become great they must be patronized. You cannot feed art on an empty spoon a bit more than you can a baby.

What I have said of art dealing is just as true. American art owes a debt of gratitude to a number of courageous eastern dealers who were pioneers in the matter of bringing the works of our best American painters to the attention of the public. These men were not only honest, but had the courage of their convictions. They have established each for himself a great business that extends all over the country, and our own western dealers should pattern after their example.

But, I cannot bring myself to believe that the fashionable foreign dealers who never discovered Inness until the moss was grown over his tomb, who neglected Wyant, who allowed Homer Martin to die penniless in St. Paul, and who sent poor Blakelock disheartened and discouraged from their doors when he offered them pictures, today are much better advisers in what you should buy than they were in the past. I know full well that a great many of these dealers in foreign works of art can afford to sustain the most fashionable art galleries. They employ the most clever salesmen that money can hire. But I honestly believe that the most dangerous man that any picture buyer can meet is a very clever salesman with a pleasing personality and a bad picture to offer. He will get your money every time with his pleasing cajolery, and leave in your possession a picture that is worth only a small part of what you have paid him.

About twelve years ago, I spent several weeks in the early Autumn among the best painters in the east, securing pictures for that season's business. I had a most enjoyable time meeting old friends and making new ones among the artists, and trying to select pictures that I felt sure were not only worth then the price I was paying, but that would become more valuable in the future.

On my return trip to Chicago, I stopped at the quiet little city of Richmond, Indiana, a city founded largely by Quakers, the home of Earlham College, one of the leading seats of Quaker learning in this country. I had been writing to a painter there for a year or so, trying to get his pictures, but he seemed to have little confidence in art dealers, and I had never been able to get anything from him by correspondence. I found him at work in a little cottage at the edge of Richmond. He was painting water colors about the size of a cigar box lid, which he offered to sell me at a very low price. On the wall of the room in which he was working, was a beautiful picture of a woodland scene near Richmond. This picture charmed me greatly. I had seen others of a similar character in the exhibitions at the Art Institute. They were generally bought on the opening day. I asked him what he wanted for this fine painting. He told me that he would not sell pictures like this to an art dealer, as they would not pay him enough for them. He explained that a work like this cost him a great deal of time and effort, that he sent this kind of work to museums for exhibition, and while he did not get much for them even there, yet he was able, by making little water colors for art dealers and painting important pictures for museums, to manage to live, but was still in debt. I told him that I did not buy cheap pictures, that I was cultivating patronage among people who bought the best pictures, and I was sure that, among my patrons, there were many who would gladly pay a fair price for his best works. I asked him if he had more fine paintings, and he told me that he had quite a number of his very best works, and that some day he hoped there might be sufficient demand for his work, so that he could get a fair living price for the best works he ever painted. I asked him if I could see these works. He brought the canvases out, one by one, from an adjoining room. I had a most delightful forenoon with him, and enjoyed keenly every work that he showed me. Mrs. Bundy invited us to luncheon. When we returned to the studio, I told Mr. Bundy that I thought I could buy some of his pictures at a price at which he might want to offer them, and asked him to set a price for each work. He seemed quite upset to think that some one wanted to buy several of his pictures. It was a serious problem for him to fix what he thought was a fair price on these pictures to which he had practically given his life. I bought several, and told him frankly that I thought they were the lowest priced pictures, considering their quality, that I had ever bought. When I brought these works home and placed them among pictures by our great American painters of known reputation, they charmed me still more. Customers bought them at once when they were shown along side of the finest works that the greatest artists in America had done. On my next visit to Mr. Bundy's studio I told him that I would be glad to take all the pictures he could paint. He told me that he did not want to make such an arrangement, that he wanted to feel free to paint just what he pleased, and that he could make no bargain to paint pictures and charge me a fixed price for a certain size, etc. I told him it was not this kind of a bargain that I wanted with him, but he feared that if he made a contract with me he would not feel free to produce just what he liked. Bundy's best patron and friend in Richmond at that time was one of the leading bankers in the town. He owned several fine works by Bundy. I spent an evening with him and talked over the proposition I had made Mr. Bundy, and asked him to go with me the next morning and counsel with Bundy about the matter. This man was Mr. John Dugan, now deceased. The transaction ended with my making a bargain that I would take all that Mr. Bundy painted at his own price, and that he should be left perfectly free to paint just what he pleased. He was very deeply moved over the transaction, and said that he had hardly dared to hope that such good luck would ever come to him. This is the only bargain that Mr. Bundy and I ever made. I have never asked him to take less for a picture than what he wanted, and he himself would tell you that many times I have told him his price was too low, and paid him more. His art has developed rapidly since that time. He became carefree. His pictures have sold to the best private collectors and museums all over the central West. In fact there was soon such a demand for his works that I often had very few to offer. This demand has come steadily all through these years, in spite of the fact that envious dealers have tried to convince picture buyers that Bundy's works had no value, and that if it had not been for Young, his works would never have been known. This statement I disbelieve. Bundy's work could not have been kept down. I was most fortunate to meet him just when I did. The sale of his pictures has enabled me to keep my doors open when I could not otherwise have done so. I must thank the genius of Inness, Homer, Blakelock, and Bundy for my success. Their works have always been loved by those who bought them. Bundy's works have not met with great favor by art juries who give prizes in museum exhibitions. These juries who give prizes are undoubtedly honest when they award them, but they learned their first lessons in art from professors of painting, usually in foreign art academies. Bundy never had this disadvantage. He learned his lessons from the trees in the forests near Richmond. He had for his teacher the greatest of all teachers, Nature, the same teacher that taught Inness, Wyant, Homer, and Blakelock, and the same teacher that taught Constable, Corot, Millet, Rousseau, and the great modern masters of other lands. Bundy is not ashamed of his teacher nor his training, nor are those who own his pictures. I am proud that I live in this country, and in this part of the country, where there are men who have the courage of their own convictions, and who have sufficient intelligence to recognize beauty in works of art, even if they are painted quietly by a man who so loves his work that he struggled in poverty for years to develop his art.

Pictures in This Exhibition.

Two years ago, the building in which I had my galleries for several years was torn down. I was not able to secure the location I wanted for over a year and was practically without galleries. I employed this time in securing a collection of the best works of American art that I could find. During this time I sold but few pictures, and for the first time in several years I found myself with a fine collection of small or medium size works by Bundy. Meanwhile I have in my files letters from scores of people who have written me saying that they were interested in securing a medium size picture by Bundy. It puzzled me to know how I might serve all these customers. So I have concluded to hang his works in the Exhibition which opens Monday, February 12th. The Daughters of Indiana, an organization of prominent women from Indiana residing in Chicago, will receive their friends at this Exhibition on the afternoon of that day, and in the evening the Earlham College Assn. of Chicago will receive.

It was hoped that Mr. Bundy might be here on this occasion, but a serious illness, from which I am happy to state he is now recovering, will prevent his appearance. At the same time in my galleries there will be exhibited the works of two other, younger, but very promising painters, who come from Indiana, Glenn C. Henshaw, whose best works are done in pastel, and Edgar Forkner, who paints in water color. This is the first prominent public exhibition of the works of these younger men that has ever been held in Chicago. I consider that they are both men of talent, and deserve not only an exhibition, but also deserve the patronage of those who like good pictures.

A Splendidly Illustrated Catalogue.

I have prepared a detailed catalogue of this exhibition. Several thousand of these catalogues have been mailed to those who I know are interested in good pictures. I have a limited number of them which I have reserved for those who will apply for them either in person or by mail. This catalogue contains thirty-four illustrations. It contains a description of each of the thirty-two works by Mr. Bundy that will be shown in this exhibition, of the twenty-three works in pastel by Mr. Henshaw, and of the twelve works in water color by Mr. Forkner. It also contains a biography of each artist and a story of their artistic development and career. This catalogue will be sent to any one who applies until the number I have on hand is exhausted. In it I have printed the price at which each picture must be sold. The pictures offered in this exhibition range in price from fifty to twenty-five hundred dollars. I am asking a little less for each picture that I am thus offering than my regular gallery price, and the prices upon Mr. Bundy's works offered are considerably less than what I have been getting recently.

Plan of Sale.

The catalogue contains also a detailed explanation of the plan of sale I am adopting for these pictures. In this plan I offer to send to any one anywhere any picture in the collection for which they will send me the full catalogue price during the first week of the exhibition. A customer who orders a picture by this plan may keep it for ten days. If at the end of ten days he is not satisfied, he can return the picture and I will return his money.

At the beginning of the second week the exhibition prices will be advanced ten per cent on each picture that remains unsold, and customers can then send me fifty per cent of the second week's price and have a picture sent for ten days' approval, provided they accompany their order and remittance with such reference from banks or other well known commercial concerns as will convince me that they are responsible and will pay the balance due if they keep the picture.

If the pictures that I am offering in this exhibition need any salesmanship after they have been sent to the home of a prospective buyer who likes good pictures, I would much prefer that the picture be sent back to me, so that I might have it to offer to other patrons.

The reduced price which I am quoting on these pictures in this catalogue will not leave me a great profit, but I believe it will broaden my patronage and make me many new friends. I know of no fairer way in which to offer works of art than to allow customers to have pictures where they can study them in the quiet of their own homes. I believe that whoever buys pictures from this exhibition will have works of art which will grow more precious to him as time goes on and become more valuable year by year. If I were rich enough I would not offer these pictures for sale at all. I would consider it a good investment to hold them until the fame of these artists had created a demand for them at higher prices, but there are many other artists, especially in our western country, whose pictures are fine and who are not receiving the attention they deserve from picture buyers.

I expect that most of the pictures offered in this exhibition will be sold during the exhibition. This will leave me a fund with which to buy pictures from other painters whose works I would like to buy and offer in the same way. I can see no good reason why this plan should not be of benefit to you who buy pictures and to artists who produce them. If you have not received a catalogue of this exhibition in the mail, I would advise that you either at once write or, better still, telegraph my galleries, asking that one be sent to you. No pictures will be sold until Monday, Feb. 12th, at 9 A. M., at which time all orders from out of town patrons who have responded to my plan of sale will be cared for in the order in which they have been received, and other orders that may be received later will be cared for as soon as received.

If this is of interest to you do not delay sending for the catalogue. After you have seen the illustrations of these fine paintings, and after you have read the descriptions of them in this catalogue, made as fairly and as honestly as I knew how, and have noted the low prices at which you will be able to secure these pictures, I feel certain that many of you will want to send me an order for one or more of these works, and I hope that your order may come before the work that you desire has been taken by some one else. If your name is not on the mailing list of those to whom we send notices of exhibitions and sales, and you would like to receive such notices, send us your name and address with this request, and you will receive our literature.

If any artist anywhere in the west is producing good works and wishes to have them brought to the attention of picture buyers, I would like to hear from him. If any picture lovers or picture collectors can give me any idea of how I can make my business and my galleries of more service, I would be glad to have their advice. If any picture dealers feel that they have customers who would buy good pictures by our best American painters, I will be glad to hear from them, and will send them pictures and divide the profit fairly with them. The success of my business must depend entirely upon my ability to be of service.

Sincerely yours,

J. W. Young

When the Columbian Exposition was held in Chicago in 1893 the West had its first opportunity to enjoy a great collection of works of art. Our Government had commissioned Dr. Halsey C. Ives to circle the globe to collect this great collection for the World's Fair. Later when the World's Fair was held in St. Louis Dr. Ives was again the Art Director and assembled that collection. This gave him an experience that no art director in America ever had. After the St. Louis World's Fair he was the Director of the St. Louis Museum. He came to my Galleries one day when I had an exhibition of painters of the woodlands of our country. In this exhibition were works by Inness, Wyant, Shurtleff, Foster, Eaton, Wendt and Bundy. Dr. Ives, after looking over the collection, said that he would like to purchase the "Heart of the Beech Woods," by Mr. Bundy, for the St. Louis Museum. After they had owned this picture for two or three years he wrote me this letter regarding their Bundy. I feel that a letter like this, coming from a man of the experience and knowledge that Dr. Ives possesses, is worth more than the opinion of almost any one else.

City Art Museum, St. Louis, February 16th, 1911.

J. W. Young, Esq., Care Young's Art Galleries, Kimball Hall, Chicago.

Dear Mr. Young: Understanding that you are to have an exhibition of the works of the American artist, Mr. J. E. Bundy, it seems to me from the fact that the City Art Museum has purchased for its permanent collection a representative work of this artist, that it is about as strong a commendation as can be made. I take it that the price paid, which was given without grumbling and was unanimously voted for the purchase, is as great a tribute as can be expressed. The fact that it is printed in full as a cut in our Annual Report is, I think, about as high a compliment as can be paid to one of the strongest artists of our time. Yours very truly,

HALSEY C. IVES, Director.

YOUNG'S ART GALLERIES

Phone Harrison 6197

66 East Jackson Boulevard, Chicago, Illinois

ART by Louise James Bargelt

Public Approves Exhibit of Work by Chicagoans

ALREADY the art loving public of this multi-sided metropolis is giving ample testimony of its approval of the finest exhibition ever held by Chicago artists, an exhibition now being shown at the Art institute. This is strictly a modern exhibit. Excepting in a few instances the work on display was done recently and in this vicinity and in the western country, and yet, despite this modernity in treatment and theme, there is little exaggeration, little overemphasis of an independent technique, no striking of the supernote in coloring or in spirit.

After viewing the exhibit of Glackens' pictures at the Arts club this aforementioned restraint is the more noticeable and, according to old fashioned standards, the more laudable. Though one owns this timidly since in many circles today things established are things wrong, and the rules of every game are to be followed only by dullards and supporters of dullards.

The new tendency toward a generally accented color note is pleasingly exemplified in canvas after canvas of the Chicago artists. Charles Francis Browne, who is the president of the Chicago Society of Artists, has six landscapes, some of Oregon and some of California, and all of them reveal nature in a certain majesty of mood. Grace Ravlin has some colorful and artistic views of the Indian country, full of dash and spirit and vigor running rampant. Striking, too, are Frederick M. Grant's pictures, held to no stern and binding regulations and expressive of a delightful freedom of treatment and an intensely pleasurable enjoyment of life.

The group of seven paintings by Karl Beuhr should receive special mention on a merit all their own. Beuhr's world is gay and cheerful and his canvases are decorative in the extreme. Karl Kraft has an effective picture of the sun rising in the Ozarks. Ingerle's "Moonlight" grows on one with watching, a distinct type of picture in itself and imbued with an atmospheric charm.

For Ingerle in some of his moods takes a place with the poet painters of modern times. The painter poet reproduces nature as he feels it more than as he sees it. This is the type of painting in which Keith and Blacklock excelled, and in poetic fancy, among these his "Eternal Moment," symbolic of the spirit of love. It is symbolism indeed which is the keynote of his art and in its portrayals he has a veritable passion for physical perfection.

"On Guard" by Norman Tolson
Prize Winner at Exhibit of Chicago Artists
Art Institute.
PHOTO BY FREDERICK C. BIANG

Polasek's boyhood was spent among the Carpathian mountains of Moravia. He came to America when he was still a boy and spent his apprenticeship in this country in La Crosse, Wis., where he carved statues in wood and stone for Roman Catholic churches. It was after that he went to the Pennsylvania Academy of Fine Arts, where he entered as a student of sculptor, and from then on his rise was rapid.

Following the exhibit of twenty paintings by Charles W. Hawthorne at the Arts club comes an exhibition of paintings by William Glackens.

Glackens is an exponent of the independent movement in art, and he is independent. He is liberal minded, advanced, and this is a stage in the American art development when every man is given a right to express himself so long as he is different. Mr. Glackens is an accomplished and deft illustrator and his beach scenes show an abundance of vitality and lively action. His people are alive and his colors are bright, in many cases beyond description. He has a family group which you should see as an excellent example of what people can achieve if they want to be different.

Every one should really go and see this exhibit. It is an example of a modern trend in art, and whether you like it or not is no reason you should not see it.

Four rare pieces of representative brocades of the tenth, twelfth, thirteenth, and fourteenth centuries have just been added to the Antiquarian society collection by Martin A. Ryerson. These should be of keen interest to all devotees of weaving and are on display in the folding cases of the corridor next to the exhibition rooms at the north wing.

One small pattern of rich Cyprus gold enhanced by red satin outlines on a Persian blue silk ground shows the taste of the thirteenth century in the Hispano Moresque pattern of confronting lions in an eight pointed star alternating with geometric arabesques. The Italians suggest their claim to this by saying that it possibly may have been made by oriental weavers at Valencia under Italian influence.

A circular medallion with archers on horseback shooting lions inclosed by entwined garland borders is a Sassanian piece not later than the tenth century and possibly earlier. German authorities claim its age to be the sixth century, probably basing this claim on the similar piece now in the Maestricht cathedral.

Another piece made of linen and gold thread with pattern of green silk is of Regensbourg make of the twelfth or thirteenth century. The pattern is of confronting lions inclosed in circles. Italy's looms also produced the fourteenth century brocade of Byzantine pattern with its ground of silk and Cyprus gold thread and the Christ figure inclosed in circles alternating with crosses. The colors are somewhat dimmed with use and age, but the beauty of the technique, as well as the wonderful drawings, are as virile as when they were first conceived.

Bellona, by Rodin
Luxemburg Exhibit
Art Institute

Exhibitions at the galleries:
Art Institute—Collection from Luxembourg, Paris. Water colors by Winslow Homer. Artists of Chicago, paintings and sculpture. Chicago Society of Etchers. The Antiquarians.
Arts club—Paintings by W. J. Glackens. Japanese prints.
Anderson's—Paintings by William R. Leigh.
Artists' guild—Paintings and art crafts.
Ackermann's—Old English color prints, etchings, and sporting prints. Paintings by Vickers.
American—Ballard Williams.
Bryden's—Portraits and landscapes. Cliff Dwellers—J. Elliott Colburn. Fine Arts studio—Albright's "Country Children."
Friedel's—Karl Anderson and others.
Mori's—Oriental art. Prints by Torenobu.
O'Brien's—Landscapes by Peyran and Tryon paintings.
Palette and Chisel club—Paintings.
Reinhardt's—Paintings.
Roullier's—Etchings and drawings by W. P. Henderson and Otto Schneider. French soldier artists.
Young's—Paintings by John Bundy, Henshaw, and Edgar Forkner.

ASTRONOMY by CLIFFORD RAYMOND

THERE may be a creative power in disintegration in the universe. If that could be proved the secret of eternity would be discovered. It is known that the progress of a star, which is the progress of life, is in an ascending and descending curve. It grows in heat. It progresses from the complexity of fusing elements to the simplicity of pure gas, cools, and regains complexity until it reveals the elements which we know on earth.

The question, which holds the secret of eternity, is whether the curve is closed, whether it is part of a circle. When the gas mass has cooled, become a complex composition of many elements, and has died does a recreative force establish itself to disintegrate this dead mass and send its particles back through the processes of life? If this happens then evolution is properly revolution. Evolution is only an arc of the circle. Revolution is the complete process and eternity is its product.

The ascending and descending curve can be traced in the sky by the spectrum. Suns in various stages of evolution can be found. Some are young and simple; some are old and complex. Near the foot of the ascending curve are the nebulae.

In the constellation of Orion is a nebula visible to the unaided eye. There are hundreds of thousands of nebulae in the sky. A great reflector might find a million of spiral nebulae. The Orion nebula is one of the two which can be seen without the aid of an instrument.

Orion is easily identified in the sky. At 8 o'clock these nights it is in midsky towards the south, a configuration known by the two bright stars, Betelgeux and Rigel, and by the three stars which are in alignment, forming the belt.

From the belt swings a line of stars which imaginatively form the sword of the Hunter. In the center of the line is a haze which the unaided eye can see. It is nothing like the great shimmering haze of the Pleiades, but it can be seen. This is the Orion nebula.

The theory of disintegration and recreation considers this nebula as the product of a collision of fragments, celestial fragments, such as meteors. Disintegration may have torn a dead sun into fragments which, controlled by a center of gravity, are pounding each other into white heat, into gases. They have been parts of a complex mass, of metals and stone. They are going back into gas through the process to which they are subjected.

So long as the supply of fragments lasts the formative processes are kept up. The mass of gas is formless. It is of incredible proportions. It may be 20,000,000 times the diameter of our sun. Light would require several years to travel from one side of it to the other.

If the theory be correct, this nebula, like others, is the beginning of a system of suns. As its gases cool the elements become complex. That is, they begin again to reveal what is found in older stars and in the earth.

The question is: Has a dead sun furnished the fragments which, in seeking a gravitational center, renew heat and life and start again through the processes of development? If so, that is the process of eternity.

NEBULAE

NEBULAE IN THE PLEIADES

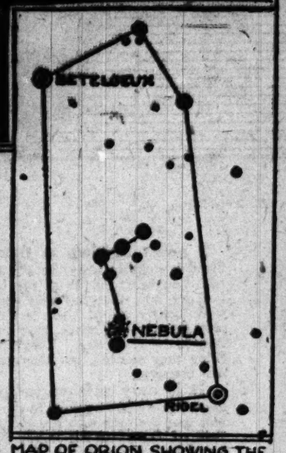

MAP OF ORION SHOWING THE POSITION OF THE NEBULA.
DRAWN BY S.F. MAXWELL.

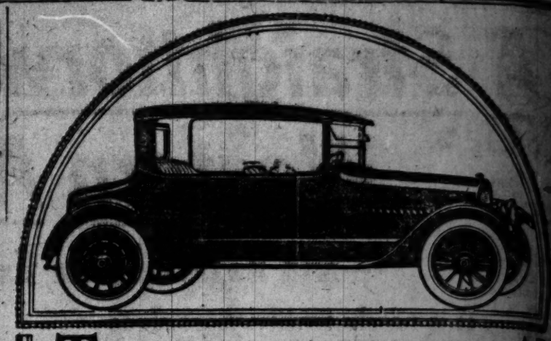

Tourcoupe
COLE
8
On Special Display This Week in Our Showrooms.

The Roadster
De Luxe

This Cole-Springfield model offers all the advantages so patent in a four-passenger roadster, as well as many important features found in no other type of car.

It has a permanent roof which not only affords perfect protection from the sun, but lends added grace, beauty and substantial dignity to the car.

At the same time it allows the airy freedom of a car equipped with the folding top.

In addition, it permits use of the Tourcoupé as a closed equipage. The car is quickly and easily convertible from open to closed or vice versa.

Think of it! An open roadster and closed coupé in one and the same car and both for the price of one. Both are perfect in lines, incomparably finished, and equipped to the slightest detail.

We are having a special display of Tourcoupés this week. A demonstration will surprise and delight you. Ask us for one.

PRICES
7 Passenger Cole-Springfield Tourcoupé $2295
4 Passenger Cole-Springfield Tourcoupé $2295
7 Passenger Cole Eight Touring Car . . $1695
4 Passenger Cole Eight Roadster . . . $1695
All prices f. o. b. Factory

COLE MOTOR CO.
2323 South Michigan Avenue
E. C. Frady, Pres. Phone 2323 Calumet

Cole Motor Car Company
Indianapolis, U. S. A.

"IT COSTS more to get a barrel of potatoes from the corner grocery store to your home than it does to bring it five hundred miles from where it was grown to the corner grocery store. The bill for cartage that is going on about us now is a bill possibly equal to ten thousand million dollars a year," says Secretary Redfield.

The business of carrying goods is as old as the hills, but cities with populations of millions, in a country of one hundred million people, have no precedent in history,

Cutting down the "bill for cartage" has in twenty years developed the motor truck from an idea to a necessity. In 1917 it is estimated that there will be 60,000 more motor trucks made and sold than in 1916.

These motor trucks are being absorbed by every line of business; the transportation of goods is the one thing common to every industry.

The express companies have the delivery of goods as their one problem—the big express companies have fleets of hundreds of motor trucks, the smaller ones find their profits growing when they install their first truck.

Department stores have become absolutely dependent on motor trucks—a delivery system less efficient would be inadequate.

The coal dealer and contractor prospers or fails as his delivery costs compare with his competitors'; and the motor truck has been the one effectual answer to his problem.

Manufacturers are buying trucks in tremendous quantities to solve the thousand and one hauling problems within their own plants.

Business, large and small, has acquired wide motor truck knowledge based on experience.

But knowledge has brought a sense of motor truck values, and today it is not a question of any motor truck.

The purchaser of a motor truck requires a machine that will do continuous, effective and economical work.

A motor truck is a piece of machinery, after all—to keep going at maximum efficiency it requires attention.

The responsible and successful motor truck manufacturer assumes the responsibility of service. It pays a prospective buyer to investigate the service facilities that are at his disposal.

THE AUTOCAR COMPANY
ARDMORE, PA.

National
HIGHWAY CARS

Point a National down a highway, at a hill, across a state. For the rest, two things count: speed laws, and the pace you choose. If you will take care of the one, the car will take care of the other.

National Motor Sales Company, 2515 Michigan Avenue, Chicago
Telephone, Calumet 4812

The "Twelve" - $2150
The "Six" - - - $1750

National Motor Car & Vehicle Corp., Indianapolis

WAR ON WORMS IN DOGS

Few dogs but have worms, yet so insidious is their health destroying work that it often passes unnoticed until the dog is in serious condition. Many owners of dogs know worms are dangerous, but how to know when the dog has worms is the question.

It is far safer to follow the rule of many of the best informed breeders of pedigreed dogs, who simply take the presence of worms for granted and regularly administer Vermilax Worm Remedy, which positively removes all round or tape worms, usually within an hour's time, and there is no prostration of the dog, such as attends the use of harsher remedies.

Try Vermilax Worm Remedy "For Your Dog's Sake." This remedy and many famous Vermilax Remedies for other dog ailments can be obtained at

THE FAIR

Ask the clerk at the counter for a copy of Dr. Delaney's Handbook on Dog Diseases—FREE.

WOMEN WITH IDEALS
want a *paper* with ideals. Therefore they read *THE TRIBUNE* —every morning.

EDUCATIONAL

RAG-TIME
Piano Playing in 20 Lessons
We'll teach you to play real ragtime on the piano in 20 lessons IF YOU DON'T KNOW A NOTE—or less if you already play. You'll learn to play popular songs, for instance, "Ma," any piece, "Jazz book" Guarantee. Also Vaudeville and pictures taught. 6 schools in Chicago. SEND OR PHONE FOR FREE BOOK. Open evenings.
Christensen School of Popular Music
20 E. Jackson Blvd. Phone Har. 8870

BOYD SHORTHAND
IN THIRTY DAYS you are an expert writer. Taught in all the principal cities. Best for court reporting. Every writer is a promotion. Typewriting is extra. We publish the finest textbooks on shorthand. Catalog and shorthand lesson on request.
BOYD SCHOOL, 64 W. Randolph St., Chicago

LEARN GREGG SHORTHAND
"The System That Gets Results"
One school is ideally located; all rooms are light, attractive, splendidly equipped. Positions secured for all graduates. Enroll any week-day and evening sessions. Write for catalogue today.
GREGG SCHOOL 6 N. Michigan Av. Chicago, Ill.

STAMMER NO MORE
Make no mistake. Talk with me. A practical method that "Kills the fear of stammering." Phone Central 1636.
The Hatfield Institute, 100 N. Dearborn St., Chicago

Chicago School of Lip-Reading for Adults
LESSONS PRIVATE. Phone Wabash 6045.
MISS GERTRUDE TORREY,
162 Auditorium Bldg., 431 S. Wabash Ave.

Languages BERLITZ SCHOOL 12th Fl., Auditorium Tel. Harrison 550

BRIGHT WOMEN want a bright *paper*. Better *no breakfast* than *no Tribune*.

THIS GETS A LAUGH FROM SOME IN VAUDEVILLE

PALACE.

Paul Morton and Naomi Glass:

"Say, dear, our cat's got chickens."

"Absurd. You mean our cat's got kittens."

"Well, what was that you brought home in a basket yesterday?"

"A lot of little chickens."

"Well the cat's got 'em."

"Hasn't our married life been just wonderful? Why, heaven is no name for it."

"No. Just the reverse."

"We owe a lot to my family. My father, you must remember, gave us this piece of ground."

"This is no plot. It's a conspiracy."

"Can you recall our wedding day, dear?"

"O, if I only could recall it!"

"Well, you will never get another wife like me."

"There's some satisfaction in that."

"Isn't the moon engraging tonight?"

"Why, so it is—it's got a ring around it."

"Let us marry and get a little farm in the country and raise poultry. Wouldn't you just love to raise chickens?"

"No, I don't want to raise 'em, I just want to associate with them."

RIALTO.

Gertrude: In order to find out what the future had in store for me I just consulted a fortune teller. She said, "You will shortly marry a millionaire who will make you a princely allowance. Two dollars, please." I said, "I'll pay you out of the allowance.

Next I went to a palm reader. She examined my hand carefully and then remarked, "You are economical in some things." I said, "In what, for instance?" She said, "Soap and water."

There's a reason. About a year ago I was getting so stout that the doctor advised me to give up cakes of every description. So, of course, I also had to give up cakes of soap.

PALACE.

Valand Gamble and partner:

"Where did you learn to multiply so rapidly?"

"Atlantic City."

"You mean to say you developed your marvelous ability to solve these problems of addition and multiplication at Atlantic City? How?"

"Studying figures."

McVICKER'S.

Cecil and Mack: "How much did you pay for that old pig you bought last winter?"

"It cost me $10 to feed that pig during the winter, it cost me $8, and in the spring I sold it for $18."

"You didn't make much on it, did you?"

"No; but I had the use of the pig all winter."

"What are you thinking about now."

"I'm just wishing."

"What are you wishing for?"

"I wish I had enough money to get married."

"O, you dear, sweet boy. If you had enough money to marry, what would you do?"

"Why, I'd spend it in traveling."

"Those stage hands in the last theater we played at live only on black bread and bologna sausage."

"And are never sick?"

"Never, except of black bread and bologna sausage."

"To me money means nothing."

"Is that true?"

"Of course."

"Well, there's a large hole in the roof of the church, and I'm trying to collect money sufficient to repair it. Come now, what will you contribute?"

"My services."

"Why, what do you mean your services? You are no carpenter."

"I know that very well."

"Then what services are you going to give?"

"Well, if it rains next Sunday I'll sit over the hole."

RIALTO.

Alvin and Alvia: "They say fish is good for the brain."

"That's correct."

"What kind would you advise me to eat?"

"Whale."

"Will you embark with me on the ocean of matrimony?"

"I'm afraid I might get seasick."

"Did he say which of the lines he liked best?"

Pslams of Life
by J. P. McEvoy

THE HORROR OF WAR.

I'd love to charge onward in battle!
To slough off the foe I've a yearn!
To saber a sarge in a cavalry charge
I hanker and hunger and burn!
I'd like to be dashing where bullets are crashing—
The thought of it races my blood—
But nix on the stenches of villainous trenches
And milling around in the mud,
Odd's blood!
A-milling around in the mud.

I yearn for a form fitting unie,
And pockets to starboard and port;
The girlies will gape at my ravishing shape—
At least if they don't, then they ort;
I'll love to shout orders on bellicose borders
And wallow in rivers of blood;
But here is the hitch: I'll be digging a ditch
And milling around in the mud,
Oh, lud!
A-milling around in the mud.

I'm strong for the glamour and glory,
The gleam and the glimmer and glare;
To the blaring of bands and the clapping of hands
I could fight like a regular bear.
But digging a hovel with pickaxe and shovel,
The thought of it freezes my blood.
Imagine J. Caesar with shovel and tweaser
A-milling around in the mud!
Mud, mud,
A-messing around in the mud!

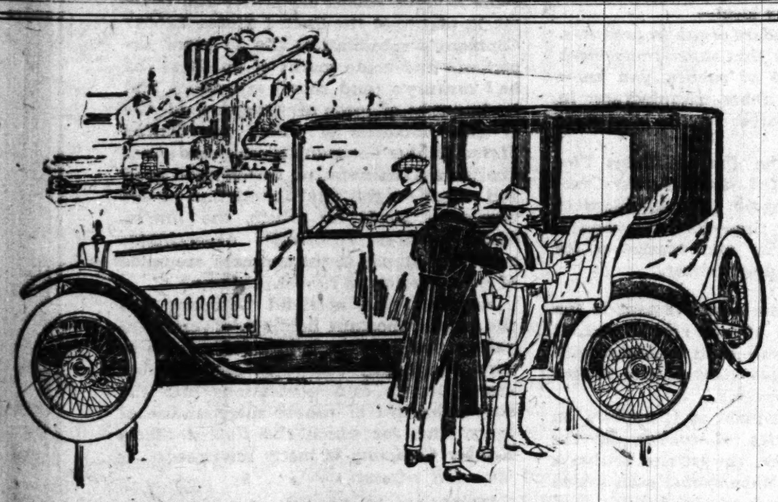

You Have Always Wanted a Car Like This

¶ Now the automobile era has indeed attained in the Owen Magnetic *dependable unit of power transmission* what all engineers have been striving for and must turn to eventually. *In no other car has this universally sound principle been applied.*

¶ In the Owen Magnetic the whole bunglesome, clanging machinery requiring gear-shifting, clutch, clutch-pedal, fly-wheel and clumsy levers has been done away with.

¶ No more gear-shifting—no more of the many operations necessary in driving or stopping, as with other cars.

¶ *All power functions are under one magnetic control. One little finger-lever on the steering wheel does all the work—positively, easily and most safely controlling the movements of your car every instant.* The brake is electric and the starting and lighting operate also under this *one dependable unit.*

¶ In these triumphs of engineering science and coach-makers' highest achievement you delight in a sensation of movement at a thousand speeds which flow into each other, increasing or diminishing with heretofore unknown smoothness and under constant torque.

¶ *The difference is indescribable—can never be appreciated until experienced.*

¶ *Limousine, Town Car and Landau Models, from $4350 to $5200. Touring Cars and Roadsters, from $3300 to $3950.*

Built by the Baker Rauch & Lang Corporation, $5,000,000 Capitalization and allied with the General Electric Company.

"The Car of a Thousand Speeds"

No Gear Shifting

OWEN MAGNETIC MOTOR CAR CO.

Phone Calumet 4712 — 2349 Michigan Avenue

OWEN MAGNETIC

HILLMAN'S
The Talking Machine Store for Everybody
State and Washington Sts.

Victrola

$1.25 a week—the convenient terms upon which we sell this splendid outfit.

This size is right for the average apartment. You'll have a Victrola eventually, so don't wait when such convenient terms are possible.

Third Floor

The Outfit:

One Victrola X (oak or mahogany), $75

Six double-faced 75c Victor records, twelve selections, $4.50

Victrola outfit, complete, $79.50

$4.50 down—
No interest—
$1.25 per week

ECZEMA Sufferers of Eczema and other forms of skin trouble should use CRANOLENE. Kills the germ. Powerful in action. Soothing and heals quickly. Stops itching instantly. Highest praise from sufferers of 20 years' standing. Write Mills Chemical Co., Box 40, Chicago for a FREE SUPPLY. CRANOLENE sold by Rogers & Diamond, Clark Street and Jackson Boulevard, and all druggists. 25c and $1.00.—Advertisement.

E-Z SHOE POLISH ADDS LIFE TO LEATHER
Handy Box—Self-Opener With Handle—10c. E-Z Dressing for Ladies' White, Tan, Two-Tone, Black Shoes. Dresses. Durable. Big Bottle 10c
ALL DEALERS

Stop Experimenting
DeMiracle
The original liquid hair remover never disappoints. Only depilatory with guarantee in each package.

RESORTS—FOREIGN

Ocean Travel.

AUSTRALIA
Honolulu Suva New Zealand
Regular Sailings by the
CAN. AUST. ROYAL MAIL LINE
For further particulars apply Can. Pacific Ry., 224 S. Clark St., opp. P. O., Chicago, or to Can. Aust. Royal Mail Line, 440 Seymour St., Vancouver, B. C.

JAPAN AND CHINA
Tours leave April, July and September. Small Parties at Reasonable Rates.
Frank C. Clark, Times Building, New York, or Local Agents.

A STORE FOR EVERYBODY

Need Notions? Main Floor.

Carbon electric plated pins; 300 pins to paper; 3 papers, 10c

Wilcup garment fasteners; dozen, 7½c

J. & P. Coats' best 6-cord machine sewing thread; 4c spool, Elgin Maid crochet cotton; 3 spools, 10c

Hats Trimmed Free, Millinery Dept., Third Floor.

HILLMAN'S
"A Store for Everybody"
State and Washington Sts.

Fancy Goods? Second Floor.

Stamped baby pillow tops, with back, on excellent quality of Redford cord; stamped in eyelet designs; 19c value, 10c

Combing jackets, stamped for French knot work on striped Turkish toweling, each, 29c

Crochet doilies; 9 inch; used for china closets, etc.; wide lace edge and drawn work center; each, 8c

Rugs and Floor Coverings
In the Great February Sales
Fourth Floor.

Collections that are inspirational in their superb choice and variety—prices in many cases at before-the-war levels, owing to purchases made in good time.

Goods held for future delivery on payment of deposit. Our advice: Buy now.

This Sale Introduces Royal Wilton Rugs, $44.50 Values, $29.98

Size 9 ft. by 12 ft. The sample line of a manufacturer recently and most opportunely secured. Being samples, they come only in the latest pattern ideas—bizarre oriental effects and conventional occidental styles. This exceptional, most unusual chance Monday, while they last..... $29.98

TAPESTRY BRUSSELS RUGS—Size 6 ft. 3 in. by 10 ft. 6 in.; 10-wire weave; Val. $23.50, $16.45

VELVET RUGS—Size 6 ft. 3 in. by 9 ft. 6 in.; value $28.50; special for Monday, $19.75

RAG RUGS—For bed or bath rooms; size 18 by 36 inches, 35c; size 22 by 36 inches, 49c; size 24 by 72 inches, Monday, $1.69

WILTON RUGS—French weave, fringed ends; size 9 ft. 3 in. by 10 ft. 6 in.; Monday, $41.50

AXMINSTER RUGS—Size 9x12 ft.; value $39.50; Monday, $29.75

AXMINSTER RUGS—Size 9x12 ft.; value $34.50; Monday, $24.50

TAPESTRY BRUSSELS RUGS—Size 9 ft. by 12 ft.; value $14.95; on Monday we place them on sale at $11.50

Congoleum Rugs
Slightly imperfect—wonderful values; size 3 ft. by 4 ft. 6 inches, 58c
Size 4 ft. 6 in. by 6 ft. 6 inches, 87c
Size 7 ft. by 9 ft., special at $2.39

BODY BRUSSELS RUGS—9 feet by 12 feet; values $37.50, special at $21.50

New process linoleum, the quality, a splendid value at our price, 27c

Curtains and Draperies in the February Sales

—with price-concessions that fix the criterion of preparedness to all home-keepers. These prices for Monday. Some quantities limited.

Fourth Floor.

Scrim Curtain Sets
Comprising a pair of curtains and valance. Sheer, serviceable quality, trimmed with 2-inch net insertion—hemmed at top ready to hang; 2½ yards long; white only. Mail or phone orders. Set, 53c

Special: 900 lace curtains in lots of one to six pairs of a style—all in the serviceable Nottingham and Scotch net weaves.

By an accidental discharge of a fire sprinkler in the stock rooms of one of America's greatest curtain mills, these curtains were water soaked, but with few exceptions they have all dried out perfectly.

We place the entire lot on sale in the morning and those that come early will find some wonderful values. Choice of any in the lot Monday, each, 59c

Imported and domestic lace curtains; in cable, Scotch, filet and novelty weaves. Hundreds of pairs in the newest effects of edge and insertion, edge only and allover figured patterns, 2¾ and 3 yard lengths; white, ivory and drab-ery ecru shades. Pair, $2.70

Marquisette curtains of excellent quality with 2-inch hemstitch side and bottom; finished with 1 inch lace edge; white, ivory and ecru shades. No mail or phone orders. While 300 pairs last, pair, $1

Band edge curtain scrims, with pretty drawn work effect, insertions. White, ivory and ecru shades. Yard, 10c.

Small Lots—while they last:

Kitchen sash curtains, 36 inches long, finished with wide hems and lace edge, side and bottom: 100 pairs in scrim, pair, 25c; 100 pairs in voile, pair, 39c; 100 pairs in marquisette, 49c

60 cretonne pillow tops, each, 10c

240 yards curtain Swiss with colored dots and figures, yard, 10c

400 white end brass extension rods; 84 inch, each, 4c

Fifty tapestry table runners, Monday, each, 99c

Allover figured lace curtains in the effect of nets by the yard, with neat borders and scalloped edges. White or ecru, 2½ yards long. Priced for Monday at, pair, 88c

Novelty net and filet lace curtains in pretty allover lace and small figure patterns. Choice of scalloped, hemmed or lace edges in 40 styles. Special at, pair, $1.28

Tussah drapery silks for drapery over lace curtains; all popular shades, including rose, brown, blue, tan and green. No mail or phone orders. Priced for Monday's selling at, the yard, 26c

Dotted and figured curtain Swiss in mill lengths, two cases, fresh and clean. Although prices on these goods have advanced 50 per cent in the last year, we offer them at almost half, yard, 9c

The February Dress Goods Sale
—an event of fast-growing importance by reason of newer varieties, better values.

Main Floor.

Values $1.25 to $1.50 Yard: Imperial serge, 50 inch, all pure wool, in black and colors; Colored French serge, 50 inch, all pure wool; Shadow stripe and pencil stripe, 44 inch, wool serge; Black broadcloth, 50 inch, all pure wool; Fancy plaid, 44 in., all pure wool.. Yard 95c

Values $2 to $2.95 Yard: French crepe, 54 inch, pure wool, latest shades; Satin finish chiffon broadcloth, 50 inch, sponged and shrunk; French serge, 54 inch, super quality, in colors and black; Gabardine, 54 inch, fine double drill, in wanted shades.. Yard $1.78

Your separate skirt to measure! Why not?

We are freely at your service in the making of your new separate skirt. Latest modes. Made to your individual measure by expert men's tailors. Fit guaranteed—$2.75, $2.00 and as low as $1.00

The February Sale of Silks
—NEW! NEW! Complete exhibition of such exquisite silks, so much in demand as—

Main Floor.

KHAKI KOOL—Sport Tussahs and Sport Shantungs

Lagere crepe, in silk mixed weaves; sheer and delightfully crisp, coming ideally for blouses and overdresses; light and dark tones, in complete spring choosing. Monday, yard, 69c

Satin stripe taffetas, for dresses and suits to be worn in latest modes; new stripe creations de luxe. Monday, yard, $1.88

Sport poplins that achieve a new distinction this season—new designs, new color schemes; 36 inch; in good time for sports skirts and coats. Monday, yard, $1.24

Crepe meteor, in tremendous favor as the season begins; pure silk, soft to touch, mellow in effect; all colors and black; $2 grade; special, yard, $1.48

These pictured Undermuslins
—come surprisingly low-priced Monday

Third Floor.

$1.00 75c 79c

Crepe night dresses, kimono sleeves, trimmed with pink and blue feather stitch around neck and sleeves; white, pink and blue colors, as pictured, Monday at, $1

Envelope chemise of fine nainsook, elaborately trimmed with fine lace; also several other styles for selection, as pictured, Monday, 75c

Night dresses, set-in sleeves, empire styles, effectively trimmed with lace, others in embroidery, as pictured, 79c

Muslin drawers of cambric, straight or circular style, are trimmed with lace or embroidery, Mon., 50c.

Corset covers, of fine soft nainsook, prettily trimmed in fine lace and several other styles, 50c.

Hair Goods in Annual Sale
1-3 and 1-2 Below Regular Prices

Main Floor. Main Floor.

SPECIAL NOTE—We have engaged several hair goods experts for this sale, to match your hair perfectly. They will also be ready to suggest improved hair dressing styles to suit your individual needs.

Pure human hair wavy switch, all shades except gray, 18 inch, $3.50; 20 inch, $3.95; 22 inch, $4.95; 24 inch, $6.50

Wavy hair switches, 3 stem, real human hair, 22 inches long, $1.19; 24 inches long, $1.39; 26 inches long, $1.75; 28 inches long, $2.48

Real human gray hair switches, 3 stem—
20 in. long..... $1.75
24 in. long..... $2.48

Real human wavy hair switches, of all shades except gray, 3 stem, 20 inches long, Monday, 59c

Water Wave Transformation; all shades but gray; made of real hair, $1.48. Curls, 3 in a cluster, made of first quality of real hair, 48c.

Gray Transformation, made of first quality human hair, tomorrow, $3.95

Regal Cap Net; extra large size, of real human hair, 7c.

Calve Invisible Hair Net, superior quality silk, large size, 4 for 10c.

These prices should mean "Pantry-Stocking Time" for wise housekeepers.

Canned Goods Combination
Fifth Floor.

12 cans: 2 cans No. 3 fancy tomatoes, 2 cans Rock Valley corn, 2 cans sweet and tender June peas, 2 cans Dyer's pork and beans, 1 can wax beans, 1 can green beans, 1 can Aurora red beans, 1 large can blood red tender beets—the 12 cans for $1.39

Inviting Grocery Specials

Aurora sliced peaches in heavy syrup; 3 cans, 39c

Best loose muscatel raisins; 3 lbs., 35c

Fancy California large Muir peaches; 10 lbs., $1.45; 5 lbs., 80c; 2½ pounds for 29c

"None Such" or New England Condensed Mince Meat; 3 pkgs., 23c

10 bars Marshall's White Naphtha soap, 45c

Grandma's Washing Powder, large package, 10½c

Thompson's extra fancy bleached seedless raisins; 3 lbs., 33c

"Hilbran" Whole Hams for roasting; 21c pound.

Grapefruit heavy Floridas; large size; dozen, 90c

Snider's catsup, pint bottle, 3 for 55c

Swift's Snowflake Butterine; 5 lb. drum, $1.25

Pure White Clover Honey; fine for hot cakes or biscuits, pint container, at 25c

Let our capable clerks tend to your wants in

Coffees & Teas
Fifth Floor.

"Mild or strong beverages, as your taste dictates."

Our reg. 40c Java & Mocha type coffee, very heavy, with a fine coffee flavor, 3 lbs 73c; one lb., 27c

Our reg. 30c Golden Santos coffee for those who prefer a mild but fragrant coffee; 3 lbs., 55c; pound, 19c

Any of our regular 70c bulk teas, Monday, pound 41c.

Tailored Hats
In the English style
Third Floor

Hats Trimmed Free

With a motif of smartest character, these hats come handsomely in luster straw, tailored in numerous attractive modes.

$3.95 and down to as low as $1.95

New straw hats; early showing; ranging at many prices from $1.45 to $6.45.

February Sales, promoting special and even extraordinary values in

Floor and Table

Lamps & Shades

This sale has been specially arranged for in our Basement.

Shade $3.50 Stand $7.49 Stand $3.95

Floor lamp stand; birch mahogany finish, as illustrated, fitted with 2-light cluster and pull chain sockets, $3.98

Floor lamp stand; birch mahogany finish, as illustrated, very massive design, in two styles, fitted with silk cord and separable plug, $7.49

Floor lamp stand; colonial pattern, birch mahogany, satin finish—a very handsome stand, fitted for 3 lights, $5.69

Tudor Shades, as pictured, 24 inch size, in all popular colors, with silk fringe. Just the right size for floor lamps. While they last, $3.50

Table lamp shades, with one-light fixture; all pure silk, in the prettiest colors, $2.69

Floor lamp shades; many colors and styles, as pagodas, full size, colonial and fancy Tudors. Regular prices from $25 to $35. Your choice while they last, $8.95

Fancy boudoir lamp shades, 8 and 12 inch, 89c

Our Sewing Machine Club Sale

Third Floor.

swings along with new members daily, Monday (tomorrow) developing fresh chances for you who intend to make home the headquarters for spring sewing.

Stand Rotary (lock and chain stitch, sit-straight, automatic lift), including a fine sewing chair, hemstitcher and all extra club features: List Price, $65.

Club Sale Price, $39.

50c down, balance in small weekly payments.

Floor Samples Specials for Monday:

Manhattan,	$14.50	Norwood,	$19.50
Singer,	$24.45	White,	$21.75

DRUGS
—at prices famously "special."

Main Floor.

$1.00 Schoffer's hair colorine....49c
50c Cuticura Ointment 37c
50c Phillips' Milk Magnesia 37c
$1.00 Borden's Malted Milk....67c
$1.00 Glyco Thymoline 69c
$1.00 Pond's Extract 45c
25c Fletcher's Castoria.....21c
45c detachable handle bath brush, special for.....23c
$1.25 Hughes' Ideal hair brush 98c
75c Pinaud's Lilac Vegetal.....59c
$1.50 French plate glass hand mirror, ivory back, special at 96c
$1.50 white ivory hair receiver and powder box.....89c
Theatrical Cold Cream, one lb. 25c
Physicians' and Surgeons' Olivilo or Jap Rose soap, dozen..... .....69c
50c Pompeian Massage Cream, special at.....37c
50c Java Rice Powder 25c
Carylopsis Talcum Powder 11c

AUTOMOBILES Conducted by SHEPPARD BUTLER MOTORCYCLES

Pulling Illinois Out of the Mud; Can It Be Done?

SOMEHOW or other Illinois at last seems to have been inoculated with the good roads virus.

There's no denying that we've been a discouragingly immune patient. "Pull Illinois out of the mud!" has been a slogan that folks have smiled at, approved, and forgotten. States to the east and west of us have laid out their miles of motorists' paradise while we have plowed hub deep in the mire, believed ourselves of an unprintable observation or two, and asked the Voice of the People why somebody didn't do something.

But now it looks like action. Since the launching last fall of the campaign for a $60,000,000 state bond issue to construct a real system of hard surfaced roads, hardly a week has passed that the project has not been discussed and approved at some meeting or conference. Representatives of twenty-five or thirty Illinois organizations of various kinds already have promised their active support of the plan.

Cook County Takes a Hand.

Home grown enthusiasm for better roads is to be given voice in notable fashion tomorrow evening. Under the auspices of the associated roads organizations of Chicago and Cook county, a "cooperative good roads dinner" is to be held at the Lexington hotel, with William G. Edens, president of the Illinois Highway Improvement association, directing the proceedings.

Former Gov. Edward F. Dunne is scheduled for the principal address of the evening—a response to the presentation of a good roads memorial (whatever that may be) by Richard J. Finnegan, Dixie highway commissioner for Illinois. Mrs. F. E. Blocki of the State Federation of Women's Clubs will tell of "Illinois Women in Highway Improvement," and there will be five minute talks by representatives of a variety of official groups, including:

A. D. Gash, president of the state highway commission.

Speaker David H. Shanahan, representing Cook county members of the state legislature.

Frank I. Bennett, commissioner of public works, representing Mayor Thompson and the city council.

Peter Reinberg, president of the Cook county commissioners.

William E. Busse, chairman of the county roads and bridges committee.

John Barton Payne, president of the South park system.

Henry Pearson, mayor of Evanston, representing the 102 towns and villages of Cook county.

John Jaacks, president of the Township Highway Commissioners' Good Roads association.

"The purpose of this meeting," says the official announcement, "is to bring together the many different interests in Cook county and Chicago which are active in behalf of good roads and better streets, so that they may meet and exchange views to their mutual advantage."

Statistics While You Wait.

That last sentence is a modest statement of a big undertaking. Without any particular blare of trumpets, the two men who are trying to get a united pull on the good roads life line have already expended an unbelievable amount of work on accumulating facts and figures and prodding public sentiment out of its inertia.

They have, for example, prepared themselves to tell the taxpayer exactly what can be bought with $60,000,000 of good roads money. They propose a 4,000 mile system of hard surfaced highways to connect every city and town of importance in the state, and they have prepared a map showing how it can be done. Minor changes probably will be made in this scheme—have, indeed, been made already—but in general the carefully thought out plan probably will be carried into effect if the bond issue is approved by the voters in 1918.

The proposed state system has been laid out with a view to using such existing bridges as are in good condition; building a lot of new bridges, of course, would be an unwarranted and needless expense. In the bill which is to be submitted to the legislature there is provision for reimbursing counties and similar units for every mile of road built over highways that already have been improved. The local authorities may have their choice of rebates on their share of the state bonds or cash to build new roads of their own.

Dollars, Sense, and Enthusiasm.

Illinois' share of the money to come under the provisions of the federal road aid law is to be made sure of through a bill which the attorney general is now preparing. This provides the necessary state appropriations to meet the government's conditions, which are something like those of the general education board—"you raise a million and we'll give you another." Further aid may come through the application of automobile license fee revenue to the payment of the bonds.

It's all been charted and figured out, and by the same token, I grant you, it makes pretty dry reading for a Sunday morning—which I suspect is precisely the fundamental reason why good roads in Illinois have been so long delayed.

It's hard to arouse enthusiasm and stimulate action with statistics and maps. Persuading a farmer that it's worth his while to spend money on better roads so city dudes can break speed laws more readily is uphill work; so is the task of convincing a daily denizen of the Oak Park L that a cement highway in Winnebago county is going to mean anything in his middle aged life.

We're just beginning to get the vision. And no one has done more to bring it about than the motorist who goes everywhere, sees everything, and pays his good coin for horse teams to pull him out of the mud holes that have made Illinois famous.

SHEPPARD BUTLER.

$60,000,000 WORTH OF ROADS—ON PAPER

Detailed Plan for 4,000 Mile System of Improved Highways to Cover Illinois if State Bond Issue Project Is Successful.

The bond issue enthusiasts know just what they want, and this is it—a network of good roads, using existing bridges, connecting virtually every city of any size and traversing almost every county in the state.

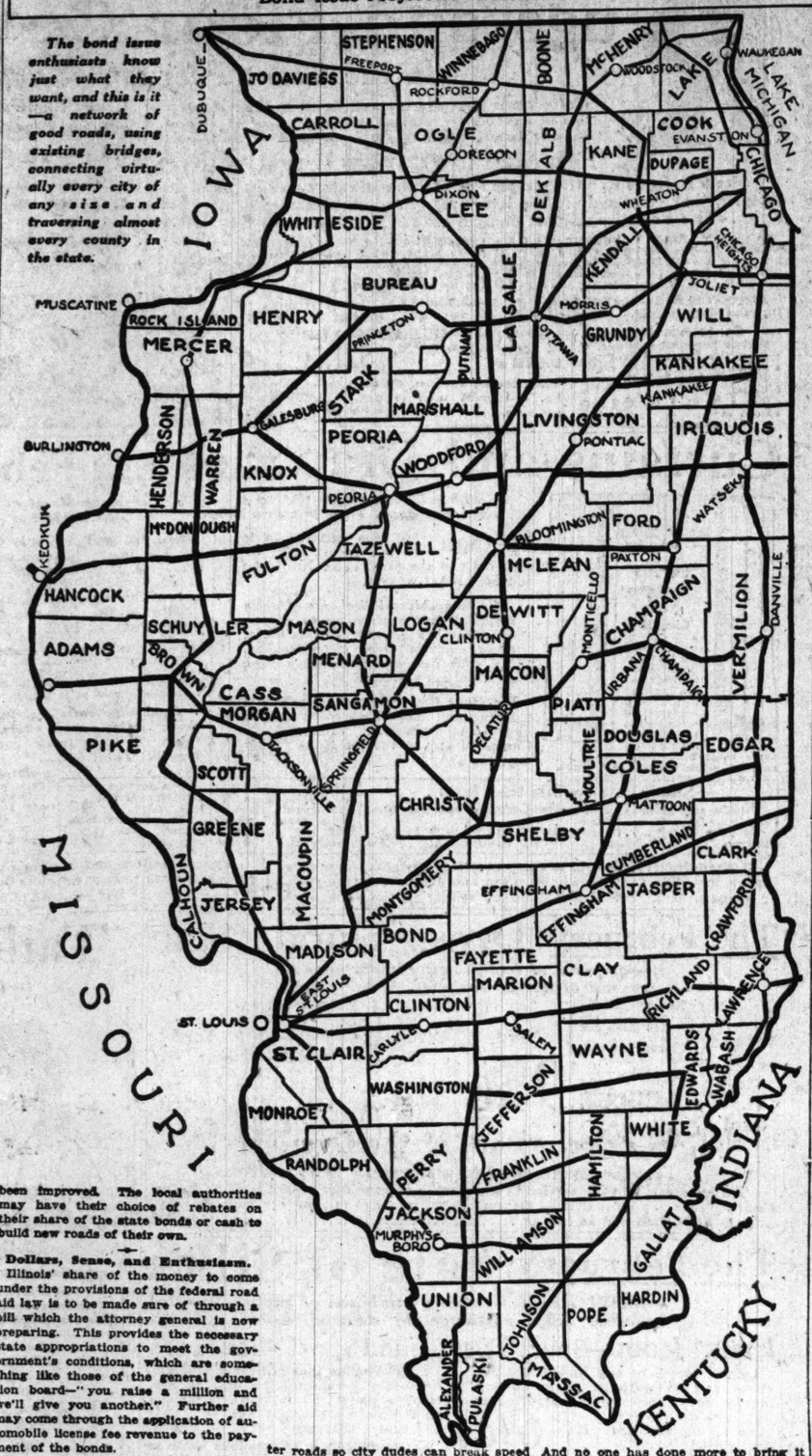

The LITTLE THINGS THAT HELP

Hassocks for Footrails.

Hassocks as substitutes for metal footrails are finding their way into many of the 1917 car bodies designed more particularly for the use of women. The light colored shoes of the moment are largely responsible for the change. Metal rails frequently stain them and hence are in disfavor, though in winter something of the kind under the guise of a heater is much to be desired.

To Diagnose Engine Troubles.

A Detroit manufacturer offers a test plug by which one may see how a slight variation in the fuel mixture will cause the explosion flame to vary in color from the smoky yellow of too much "gas" to the clear blue of perfect combustion. It will, says its maker, pick out a weak cylinder, showing lost compression; indicate whether a cylinder is pumping oil badly, and show whether a plug fires properly under compression. The device is screwed into the spark plug hole and the regular spark plug attached above. Four windows in the sides of the test plug reveal the action of the sparking points.

A Crank Lock for Fords.

A license plate holder, crank holder, and car lock are combined in a compact device for Ford cars which you may buy for $1. It consists of the metal bracket to be attached by the two front spring support bolts, with forks over the starting crank and two arms pivoted so that they may be locked over the crank, holding it rigidly in place.

Mirror and Spotlight Combined.

A new type of windshield spotlight has an adjustable back view mirror, a switch on the lamp, and an outside focusing device. The bracket permits the lamp to be turned in any direction without a thumb screw adjustment. The light is to be had at prices ranging from $7.50 to $10.

Wireless Telephone for Motorists.

The official organ of the American Automobile association is authority for the announcement that a wireless telephone outfit has been perfected for use on automobiles which can be operated with equal success when the car is at a standstill or traveling fifty miles an hour. It is not a plaything, but is designed for the use of motorists who may be planning trips into such territories as the great American desert and want to be prepared to call for help should they get into trouble.

The "Home Paper Baler"

Big open top. Easy to fill. Wider at front. Easy to unload.

Price Only $7.00

Terms, 2% 10 days, net 30. If not rated, $6.75 cash with order. Size, Bale, 8 in. high. Wgt. 35 lb. Bale, 14x18x24. Wt. 45 to 90 lbs. Here is a REAL PAPER BALER, at a price heretofore unheard of. It is honestly built, well put together, and will give good service and satisfaction. The screw type of baler having the most powerful leverage known, and least liable to get out of order. FREE: Wire for 10 bales, and tamper with each Baler. Write for pamphlet, or send direct to us.

HOME MFG. CO., MATTOON, ILL.

AMBITIOUS CHICAGO WOMEN never let a morning pass without a careful reading of THE TRIBUNE. They know they can't afford it.

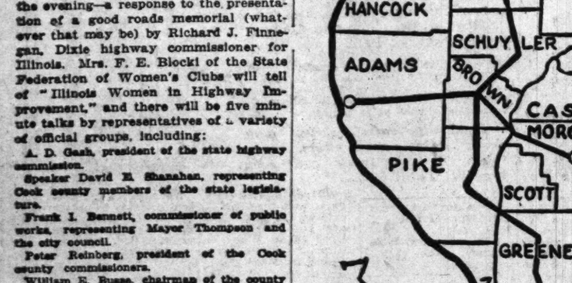

The Westcott *Six*

BUILT TO ENDURE

ENDURANCE has always been a distinguishing characteristic of Westcott Construction.

The second ten thousand miles of Westcott travel are, if possible, even smoother, more silent, more luxurious than the first ten thousand. Westcott Sixes retain their "pep" and set the pace from get-away to finish. A Westcott of the present series will be a source of delight after years of service.

BECAUSE

Endurance is built into every part of the Westcott Chassis and every detail of the Westcott Bodies.

Chrome Vanadium Springs—Timken Axles and Bearings—Extra Heavy Transmission—15" Brake Drums, 3½" wide—Westcott-Continental 6 Cylinder Motor, 3¼" bore x 5¼" stroke.

Prices F. O. B. Springfield, Ohio

Five Passenger Touring Car...$1390 Five Passenger Touring Sedan...$2090
Seven Passenger Touring Car.. 1690 Seven Passenger Touring Sedan... 2190
Four Passenger Cloverleaf Roadster...$1590

Call or Phone for Demonstration

Sarmen & Bins Motor Sales Co. (not Inc.), 6637-39 Cottage Grove Ave.
Modern Garage, 3751 South Halsted St.
Maple Automobile Sales Co. (not inc.), Maple Ave. and Madison St., Oak Park, Ill.
Chas. E. Hannerty, 2300 W. Harrison St.
Lawndale Auto Sales Co., H. J. Chosel, Manager, 4006-08 W. 26th St. Phone Lawndale 533.
Parkway Auto Supply & Repair Co., 502 Waveney Blvd.
Washington Park Garage & Motor Co., 3421 Cottage Grove Ave.

ROWE, YOUNG & COOLEY, Distributors,
3037 WASHINGTON BOULEVARD

HYATT QUIET ROLLER BEARINGS

ASSURE CONSTANT CARE-FREE SERVICE IN MOTOR TRUCKS

What the United States Rubber Company's Super-Trade-Mark Means to Users of Rubber Tires

Standardized quality—that is what it means.

Standardized rubber products—everything from rubber tires to garden hose, from rubber boots to hot water bags, from bathing caps to rubber sheeting.

• • • •

The *United States Rubber Company's super-trade-mark*, announced to the public a little over a year ago, is the symbol of the realization of a lofty ideal—

a rigid super-standard of rubber products.

Whenever you see that *super-trade-mark* on anything made of rubber, you know that the largest rubber manufacturer in the world guarantees it to be *super-standard*.

And, through the *United States Tire Company*, the *United States Rubber Company* has set the same *super-standard* of quality for rubber tires—for automobiles, motorcycles, bicycles and trucks—as for everything else made of rubber.

• • • •

At the top of this advertisement is the reproduction of a *striped ribbon and, at the bottom, of a seal*—both together making the *super-trade-mark* of the *United States Rubber Company*.

This *super-trade-mark* as it appears on millions of articles of rubber, or the cartons that contain the articles, is always a *blue-and-white ribbon-label with which the seal is associated*.

• • • •

Behind this higher hall-mark on rubber stand all the power, genius, and skill of the men who make up the productive forces of this great rubber Company.

Behind it stand the determination and the effort of a small group of financiers and business men of vision who have accomplished the hitherto impossible—the standardization of rubber products by private enterprise.

Behind it stand the world's largest and most scientifically cultivated rubber plantations.

Behind it stand the largest and most complete rubber laboratories and rubber development departments in the world.

• • • •

And also behind it stand vast manufacturing experience and public goodwill—the 75 years' rubber experience and trade marks of two of the *United States Rubber Company's* subsidiaries; the 59 years' experience and trade marks of another; the half century's (and more) experience and trade marks of some of the other of the 47 great factories of which the *United States Rubber Company* is composed; and, finally, the cumulative world-wide good will raised on the solid foundation of the very same ideals for which the *United States Rubber Company's super-trade-mark* now stands as the supreme exemplar of *super-quality* in rubber products.

Moreover, this splendid Company has the most important holdings of exclusive patent processes in rubber wherewith to turn the highly cultivated crude rubber grown on its own plantations into the *super-standard* of rubber merchandise of every kind, for which the *United States Rubber Company* is justly renowned.

• • • •

Who knows, perhaps the time may come when the Government, as with the sterling mark on silver, will place its hall-mark upon rubber.

And when it does, the Government will naturally accept the *super-standard* set by the *United States Rubber Company*.

In the meantime, you who use tires—solid or pneumatic—or anything else made of rubber—have only to seek the Super-Trade-Mark to be assured of super-value, super-quality, and super-serviceability.

United States Tires

Are Good Tires

For Automobiles—'Nobby', 'Chain', 'Royal Cord', 'Usco' and 'Plain'

Rubber tires for motorcycles, for bicycles and for commercial cars

AUTOMOBILES Conducted by SHEPPARD BUTLER MOTORCYCLES

ZIZZ!!

New Tractor Designed for Use on Ice and Snow Makes Thirty-five Miles an Hour.

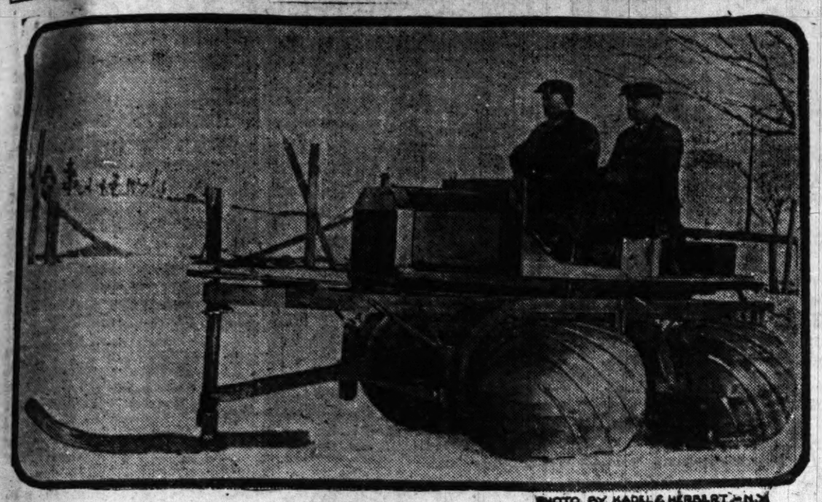

PHOTO BY HADEL & HERBART, N.Y.

The tractor shown above is the invention of Frederick R. Burcl, of Grand Rapids, Mich. It consists of a frame work mounted on two drums of sheet steel. The drums support strips of channel iron which serve as rotary skates. Through an unique arrangement of gears the left hand drum rotates clockwise and the right hand drum counter-clockwise. The machine is designed for use on snow and ice and it has been operated at a speed of thirty-five miles an hour. It is flexible and the drums and steering runner conform to any unevenness in the road. In the photograph the inventor is at the wheel of the tractor with Joseph West, an assistant.

EXHAUST ECHOES

Arthur J. Scalley, advertising director of the Federal Rubber company, is not optimistic over the finding of a substitute for the pneumatic automobile tire. "Neither is there any practical or satisfactory known substitute," he says, "for the raw materials which enter into the construction of a good automobile tire. No doubt, in many other lines of production, the serious shortage in raw material as a result of the great world war, has led to more or less substitution with a corresponding decrease of quality, but to make dependable and serviceable automobile tires real rubber—the best of rubber—and the highest grade of fabric, combined with chemicals of unquestioned quality must be used."

The first anniversary of the Packard Motor Car company's policy, "Americans first," was marked the other day by the issuance of a statement by President Alvan Macauley to all factory and office employés, reaffirming the provisions of the policy. "This company intends forever to build up its organization from among its loyal employés who are citizens of the United States, or have in writing expressed their intention to become such," President Macauley declared. "Employés who are citizens of foreign countries will be welcome in the company's ranks, but they need not expect promotion to positions of responsibility and trust. Employés who are not citizens can readily file their first papers applying for citizenship and the company will pay the fee in connection therewith. In that way they can qualify for promotion. No other course is open."

The close of the Chicago automobile show, it is announced, found the Chalmers output of 20,000 cars for 1917 practically sold. One dealer took 2,700 cars for a single county. Several arranged for cross country drives to get their machines on time and circumvent the prevailing freight car shortage.

Genuine "Freezone" is only sold in these bottles packed in a sealed wooden case, bearing a yellow label and the name The Blanchard Wesley Co., Cincinnati, O.

Corns Stop Hurting, Then They Lift Out With Fingers

No pain or soreness! Corns and calluses just shrivel up and lift off.

A noted Cincinnati chemist discovered a new ether compound and called it freezone and it now can be had in tiny bottles for a few cents from any drug store.

You simply apply a few drops of freezone upon a tender corn or painful callus and instantly the soreness disappears, then shortly you will find the corn or callus so loose that you can just lift it off with the fingers.

No pain, not a bit of soreness, either when applying freezone or afterwards and it doesn't even irritate the skin.

Hard corns, soft corns or corns between the toes, also toughened calluses just shrivel up and lift off so easy. It is wonderful! It works like a charm. Try it!

The VOICE of the MOTORIST

Chicago on the Highway.

I wish to thank you for THE TRIBUNE'S article of Feb. 4 in regard to putting Chicago on the Lincoln highway map.

As president of the Transcontinental Overland trail, organized in 1910 and selected as the route of the Lincoln highway in 1913, it has been my privilege to interview thousands of tourists who make the night stop at Clinton, Ia., and in interviewing these tourists I have been asked the reason of Chicago's attitude towards the Lincoln highway. As there has been no Lincoln highway marking within the limits of Chicago, transcontinental tourists by the thousands have avoided Chicago for the reasons stated in your article.

As I stated at the Lexington hotel meeting, there are two well known transcontinental routes that will carry eight-tenths of the transcontinental tourists in the future, one known as the old trail through Indianapolis, Springfield, St. Louis, and Kansas City, and the other the Lincoln highway through Chicago, crossing the Mississippi river at Clinton and the Missouri river at Council Bluffs and Omaha.

With the aid of the Chicago press, commercial organizations, automobile clubs, and road organizations, and with state, city, and county aid, the Illinois division should soon be a model for all other state divisions to pattern after. Let us make the Lincoln highway in reality, as in name, the "main street of the nation." Either Chicago or St. Louis will be on the "main street of the nation." Let us all pull together to make it Chicago. W. F. COAN.

Jefferson Way Ranks High.

In your issue of Jan. 28 you list seven big highways of the country, our own among the number, and seemingly seventh in importance, if the location on the list indicates your gradation of them. We are unquestionably the youngest now, being but a little over a year old, but in matter of importance, or accomplishments, we stand right up towards the head of the list—we think second next to the Lincoln, but possibly for a few months we may have to take third place in the eyes of the people.

If you are interested we would be glad to give you some facts that would read almost like fiction in what has been accomplished in the last twelve months. We note that yo do not trace us upon the map, and in order that you may have the necessary information to do so, will say that the large points on our highway are as follows: Winnipeg and Emerson, Canada; Thief River Falls, Bemidji, Little Falls, Minneapolis, St. Paul, and Albert Lea, Minn.; Mason City, Des Moines, and Lamoni, Ia.; Bethany, St. Joseph, Kansas City, and Joplin, Mo.; Muskogee, Okla.; Denison and Marshall, Tex.; Shreveport, Alexandria, Melville, Baton Rouge, and New Orleans, La.

There are 264 towns and cities on our highway. If you would care to have details on file in your office we should be glad indeed to furnish you with the information. J. D. CLARKSON.

STARTING

By Chester S. Ricker, M. E., in American Motorist, Official Publication of the A. A. A.

HOW seldom one sees a private owner start his engine with the switch off, though the professional driver often adopts this procedure when his motor is cold. The average owner floods his carburetor, or pulls the choke switches on, and presses the starter button ineffectually five or six times. Then he opens the bonnet, perhaps, floods the carburetor again, and at last gets an explosion.

It is obvious that the idea of flooding the carburetor is to obtain a temporary enriched mixture, but the value of the flooding is lost if it be done when the cylinders and induction pipe are full of mixture, any petrol vapor left in this overnight having long since evaporated.

If the engine be turned over a few times with the switch off the air is expelled and a thin mixture of air and petrol inhaled in its place. Flooding then gives a temporarily rich mixture in the cylinders and the engine will start at the first trial.

GMC TRUCKS — GENERAL MOTORS COMPANY

Radiator

TRUCK TALK No. 5

Radiator trouble is unknown on GMC Trucks; the Radiator does not leak unless broken by collision or other serious accident. It cools the water under all conditions of weather or altitude.

We have used this radiator for years and it has given universal satisfaction in all parts of the world under all driving conditions.

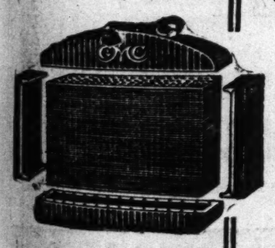

We use the five-unit Radiator on all GMC solid tire trucks—it has many advantages.—

It does not depend upon solder for its strength—it is tightly bolted together.

It has fewer soldered joints than any other type.

It can be readily taken apart and cleaned.

If any part is damaged it can be replaced at reasonable cost.

The water circulates through straight tubes which will not clog. The radiating surface is of the continuous fin type and is the most efficient known.

The Radiator is mounted on a three-point suspension—at the bottom by two brackets firmly riveted to the chassis frame and at the top by an adjustable rod extending to the dash. The anchorage is positive—the radiator cannot be strained or damaged by rough roads.

It is without question the best truck radiator, and is a fair example of the thorough, practical construction of all GMC parts—an indication of what you may expect in service and durability from GMC Trucks every part of which is the equal of the Radiator.

(130)

GENERAL MOTORS TRUCK COMPANY
2241 Wabash Avenue, Chicago
Service Station Open 24 Hours a Day, Every Day in the Year
FACTORY, PONTIAC, MICH.

GMC Trucks Are Made in 6 Capacities—½ Ton, 1 Ton, 1½ Tons, 2 Tons, 3½ Tons, 5 Tons
Slide to No. 5 of a series of talks on GMC construction. Send for copies of previous issues.

Recently, for test purposes, a truck loaded to capacity was driven 60 miles through hardest pulling, in low gear. Every effort was made to boil the water in the radiator—we even disconnected the fan—but the radiator withstood the test and the water did not boil.

Willys-Overland Motor Cars

Announcing the Purchase of the Overland Motor Company

We announce with regret the retirement of Mr. Charles W. Price, owner of the Overland Motor Company and distributor of Willys-Overland products in Chicago and vicinity.

Mr. Price has headed the Willys-Overland sales organization in Chicago since the inception of the company, and has been instrumental in building up one of the country's very large wholesale and retail motor car establishments.

During these years of constant application and unusual success, Mr. Price's health has felt the strain. Together with this, his outside interests have made increased demand upon him. So at his request we have purchased the capital stock of the Overland Motor Company.

Mr. Joseph H. McDuffee, our Assistant Sales Manager, has been placed in immediate charge of the Chicago business. Mr. McDuffee in former years was prominent in the development of the motor car business in Chicago. His thorough familiarity with Chicago conditions and his intimate knowledge of Willys-Overland policies are a double assurance to patrons of the Overland Motor Company that Willys-Overland standards of service will be rigidly and permanently upheld in Chicago.

Willys-Overland, Incorporated
Toledo, Ohio

Makers of Auto Parts Factors in Aircraft Field.

THE part makers of automobiles and their accessories are playing in developing American aircraft is having impressive demonstration in New York during the current week.

At the first Pan-American Aeronautics exposition, which opened last Thursday, a majority of the exhibits have been placed on view by the engineering and research departments of various motor factories which have been dabbling in the machinery of the air as an auxiliary to their regular activities.

In many cases important improvements in aeroplane construction have been made in these motor factories under the supervision and with the cooperation of army experts. At the Packard plant in Detroit, for example, they have just turned out a huge twelve cylinder aeroplane motor which stands about four feet high and has developed more than 200 horse power in preliminary tests. Before taken to the New York exhibition one of these was mounted on a two ton truck in Detroit the other day, the air propeller projecting over the tail board. When it was "tuned up" the motor drove the huge vehicle down a local street at better than forty miles an hour. Inasmuch as the engine has no muffler it made a prodigious racket and was banished to the factory as soon as the Detroit police learned what was going on.

The building of aeroplane motors in automobile factories is, of course, entirely natural, for many of the more recent developments in automobile engines owe their inception to aviation ideas brought from Europe. One Mercedes aviation motor brought from Germany and driven here in a racing car chassis by Ralph De Palma really made automobile history, for it suggested innovations that were taken up by a score of manufacturers.

Much of the multiple cylinder construction—eights and twelves—of recent months traces its source to the aviation motor. This type also inspired, to a great extent, the substitution of aluminum for steel in the building of automobile engines.

The use of aircraft in war being the predominant topic of the moment, this phase of their development naturally is being emphasized at the New York show. Six departments of the United States government are represented in a comprehensive display which shows various methods now being used in Europe for intercommunication between aviators and specimens of the instruments required in hydro-aeroplane navigation.

Another point of interest is the Goodyear exhibit of military balloons and aeroplane tires, the chief feature being a kite balloon of the type now being used in the government service. This is 80 feet long and 22 feet in diameter.

The government's first kite balloon was supplied to the navy for use at the naval station at Pensacola. Later, when the president called for the mobilization of the national guard for service in Mexico, another was donated to Battery B, Ohio field artillery, and this has been in constant use on the border during the stay of the troops there.

Recently two United States navy officers were detailed to the Goodyear factory to receive instruction in the operation of both spherical and kite balloons. The company had previously sent men abroad to study European methods and development. These men personally flew aeroplanes and dirigibles and studied the use of kite balloons on the battle fronts. Upon their return to the factory they set out to make kite balloons, not after the pattern of the European product, but from designs which they had drawn up out of their experience in the balloon racing game in America.

As for the American aeronautic industry in general, it has grown to proportions of which the average man has no conception. During 1916 aeroplanes to the value of $30,000,000 were built in the United States. There are now fourteen aeroplane factories in this country, employing more than 10,000 men.

The Tribune's Weekly Almanack

FEBRUARY

A GRAY sky and snow flurries; snow encrusted in the evergreens; rabbit tracked snow in the fields; the oaks gray against white ground; brown leaves falling and scurrying over the crust.

In the distance a blue gray streamer of smoke from the chimney of a cottage, arising above the gray trees to indicate all that is comfortably human set in all that it is inclement. The streamer of smoke connotes human aspiration and achievement. It smudges through the woods as an indomitable and maintained sign of joviality and comfort.

This streamer, blue gray and feathery, is the note of life in February. It arises from sanctuary where the comfortable domestic gods are domiciled. It denies ambition, doubt, and indecision. It represents stability, certainty, and durability. It narrows the world and circumscribes life.

It indicates the inclosure of durable and wholesome emotions within walls acceptable to life. It is a sign and indication of optimism based upon comfort and defiant of change, the law of the universe. Life, as it is successful in its search of justification, comes to this symbol of restrained and well ordered joy, to the sign of the placid and unecstatic domestic gods—the streamer of smoke arising above a cottage.

Among the homely, all important facts of life none is more significant to grateful appreciation than that of the line of smoke which in the gray evening of a February afternoon arises above the sanctuary of a cottage in which all human perplexities have been resolved into the certainty of a durable human relationship.

CLIFFORD RAYMOND.

Day of Mo.	Day of Wk.	Light and Dark Hours.	Calendar: Sun Rises H.M.	Sun Sets H.M.	Moon Rises and Sets
11	S	10	653	517	10 2

Mary, Queen of England, born 1466; Rene Descartes died 1650; William Shenstone, poet, died 1763. "Earth with her thousand voices praises God."

"Whoe'er has traveled life's dull round,
Wherever his stages may have been,
Must sigh to think he still has found
His warmest welcome at an inn."

12	M	652	518	11 7

Dr. Cotton Mather born 1663; Lady Jane Grey beheaded 1555; Immanuel Kant died 1804; Abraham Lincoln born 1809. "Wine is wont to show the mind of a man."

13	T	651	519	....

St. Valentine's Eve. Catherine Howard beheaded 1543; Dr. Cotton Mather died 1728; The Duke de Berri assassinated 1820. "Joys too exquisite to last, and yet more exquisite when past."

"The February sunshine steeps your boughs
And tints the buds and swells the leaves within."

14	W	650	521	12

St. Valentine's Day. Richard II. of England murdered 1400; Capt. James Cook killed 1779. "There is no repose for the mind except in the absolute."

"February makes a bridge and
March breaks it."

15	T	649	523	121

Galileo born 1564; John Philips, English poet, died 1709; John Hadley, mathematician, died 1744; Gotthold Lessing died 1781. "Error is the force which welds men together."

"It happens, as with cages, the birds
without despair : get in and
those within despair of getting
out."

16	F	647	524	228

Philip Melanchthon born 1497; Gaspard de Coligny born 1516; John Stoffer, astronomer, died 1531; Lindley Murray died 1826. "Life is the apprenticeship to progressive renunciation."

"There swims no goose so gray, but
soon or late
She finds some honest gander for her
mate."

17	S	645	525	329

Francis, Duke of Guise, born 1519; Michael Angelo died 1563; Giordano Bruno, philosopher, burnt at Rome 1600; Moliere died 1673. "A man without passion is only a latent force, only a possibility, like a stone waiting for a blow from the iron to give forth sparks."

Gossip of the Auto Trade

Tom Hay, Chandler distributor in Chicago, received the first shipment of his spring allotment last week. The freight car shortage compelled the factory to use flat cars for the shipment and the line of mysterious sheeted forms fooled a lot of boys in the vicinity of the railroad yard into which they were pulled. The youngsters thought the circus was here ahead of time.

C. E. Gambill sells Marmons to pacifists as readily as to jingoes, but his chief hobby is computing what might be done with them in the event of war. Said he last week: "The Marmon with which Sam B. Stevens and his relay of relief drivers covered the 3,476 miles between New York and San Francisco in five days eighteen hours and thirty minutes is a stock car, identical in design and construction to 3,000 other Marmons. These cars, featured by the use of aluminum for motor and body, have the same speed and stamina as the transcontinental record breaker. Any one of the can be relied upon to 'carry the message to Garcia.' For mobilization purposes these 3,000 Marmons would transport a force of 12,000 troops at a speed that would put railroad trains to shame."

The first train load of Jefferys that ever left the Kenosha factory in a single shipment for one distributor was started on its way during the week preceding the Chicago automobile show. It is destined for C. P. Rockwell of Boston, who has arranged to take a similar shipment each month for the next six months.

RESORTS AND HOTELS RESORTS AND HOTELS RESORTS AND HOTELS

San Antonio

Summer Days All Winter

Days of warmth and pleasure, nights of beauty and joy await you in picturesque San Antonio. It's the winter playground of thousands of tourists, who golf every day, horseback, motor to historic missions, and enjoy the social life of Southern homes and luxurious hotels.

Leave the cold north now for the warm, palm shades of semi-tropic San Antonio. When you go, take

THE *Sunshine Special*

Via Iron Mountain Route

The Sunshine Special is something more than a string of cars and a locomotive. It is a steel train plus a service equal to that found in the great metropolitan hotels.

OUT OF ST. LOUIS AT SUNSET
—INTO TEXAS AT SUNRISE

For beautiful booklet of San Antonio, write

CHAMBER OF COMMERCE
JOHN A. CARRINGTON, Secretary-Manager
San Antonio, Texas

For Sunshine Special booklet and detailed travel information, call on or write
W. R. TRELFORD
Northern Passenger Agent
315 Marquette Bldg., Chicago

ELLIS PARNEWORTH
G. A. P. D., Iron Mountain
862 S. Dearborn St.
Chicago

IRON MOUNTAIN ROUTE T. & P. I. & G. N.

Clarendon Beach Hotel

On Wilson Avenue, Near the Lake

Guests will find the Clarendon Beach Hotel a place where real comfort and beauty of surroundings are combined.

Location in best residence section of Chicago, near the lake—*twenty minutes from the loop*—five minutes to Wilson Avenue terminal—makes it an ideal residential hotel.

It is the newest hotel on the north shore. All rooms are outside rooms, and each is equipped with the best furniture. Spacious well-lighted closets, bathrooms and telephones.

Large lobby, parlors and ballroom.

Room and Bath $1.50 a Day and Up
Weekly Rates $9.00 and Up

Manager, T. M. Lenehen — Sunnyside 4700

You Can Keep Warm Anywhere—

IN A WAY—But for *real enjoyment* try nature's own radiator—GOLDEN SUNSHINE on the

Florida East Coast

It shines there for you today, and with it is every out-of-door attraction that goes to make life worth living.

Perfect *Golf* and *Tennis*, ideal *Surf-bathing*, wonderful *Fishing* and *Sailing*, interesting scenery and smart social life.

Ask your ticket agent for full information, or write for the SUNSHINE BOOKLET, beautifully illustrated, with the full story of the wonderful East Coast Hotels and Resorts—free.

FLORIDA EAST COAST
(Flagler System)
New York Office: 243 Fifth Ave.
Chicago Office:
195 W. Madison St.
General Offices:
St. Augustine, Florida

Asheville

America's All the Year Resort

N. C.

THE LAND OF THE SKY

Delightful winter weather "in the Heart of the Blue Ridge Mountains" of western North Carolina. Within a 100-mile radius are 94 peaks, 6000 feet and up, including Mount Mitchell, 6711 feet, highest in eastern America. Driest climate east of the Rockies. Here is the sunshine of Dixie, with the bracing, invigorating, ozone-laden air of the mountains. Ideal for tourists, homes, business.

SPORTIEST 18-HOLE, ALL-TURF GOLF COURSE SOUTH
A second 18-hole course now building.

Thirty-eight miles paved streets, 75 miles paved sidewalks; fine motor roads; highway connections with National Highway. Horseback riding, mountain climbing, tennis, bowling, golf. Fine churches, schools, theatres.

Water supply pure and crystal, from 17,000-acre city-owned watershed, on slopes of Mount Mitchell.

Special tourist railroad tickets to all points South may be routed via Asheville, with stop-over privileges. Unsurpassed hotel accommodations to meet requirements of all. For rates, write

BATTERY PARK — THE MANOR — LANGREN — GROVE PARK INN — MARGO TERRACE — SWANNANOA-BERKELEY

and Glen Rock. For souvenir Asheville booklet and general hotel information, write

BOARD OF TRADE { W. Buckner, Secretary } ASHEVILLE, N. C.

The Manor

Albemarle Park, Asheville, N.C.
"In the Land of the Sky"

An English Inn offering real Southern hospitality. Set in a blossoming park on a hillside, 2,300 feet elevation. Clear, dry, life-giving atmosphere. Every facility for all out-door sports the year round.

Perfect Golf in a Perfect Climate
18 Holes Turf Greens

Tennis—splendid roads through U.S. Forestry Reserve to high mountain tops. Concentrated comfort and recreation.

Write for booklet. Make reservations.
IN AMERICA—AN ENGLISH INN

HOT SPRINGS
ARKANSAS

Greatest health and pleasure resort in the world
Owned by the

U. S. Government

The curative properties of the waters of Arkansas Hot Springs are known the world over. Their use is endorsed and regulated by the Government. The climate is bracing, scenery beautiful, social life and sport in abundance.

For information, illustrated booklet, etc., write

Department of the Interior
Washington, D. C.

This advertisement inserted by the Arlington-Stetson Hotels.

Briggs House

Randolph and 5th Ave., Chicago
1 BLOCK FROM CITY HALL SQUARE
Location Most Central

200 Modern Rooms — Restaurant Facilities Unsurpassed.

Rate—Per Day, $1 and $1.50
With Bath, $1.50, $2 and $2.50

ROYAL PALACE

HOTEL AND COTTAGES
On the Beach, ATLANTIC CITY, N. J.
NEAR ALL PIERS AND AMUSEMENTS
ORCHESTRA · DANCING
EVERY CONVENIENCE FOR COMFORT AND PLEASURE
S. Hanstein, Prop.

ADVERTISE IN THE TRIBUNE

WINTER FISHING

is splendid at Camp Walton, Fla. Everybody gets them, and strings of 25 trout from one to five pounds are frequent. Good accommodations, running water, baths, electric lights. Only forty miles from Pensacola. Write for further information. Gulfview Hotel, Fort P. Camp Walton, Fla.

RESORTS AND HOTELS RESORTS AND HOTELS

GALVESTON

Only a few hours of luxurious travel from Ice, Snow, and Wintry Blasts to Sunshine, Flowers and the warm, pleasant waters of the Mexican Gulf.

In Galveston it's warm and Sunshiny in January, February and March.

For your pleasure, there is Surf Bathing (the Bathing Pavilions have this slogan "Open Every Day in the Year")

Boating, Fishing, Hunting, Golf, Tennis, Riding, Driving and miles of Shell Roads for Automobiling.

And you make your home in the beautiful Hotel Galvez on the Seawall, overlooking the Gulf, a Million-Dollar modern Hotel with spacious lounges, parlors and Cafe, with a cuisine and service equal to any Hotel in America.

Address, for Souvenir Booklet,
GALVESTON COMMERCIAL ASSOCIATION
OR
P. L. SANDERS, Manager

HOTEL GALVEZ
GALVESTON, TEXAS

The most direct route to Galveston, any direct line to St. Louis, thence

IRON MOUNTAIN ROUTE T. & P. I. & G. N.

THE SUNSHINE SPECIAL
of the
IRON MOUNTAIN ROUTE

A fast, all-steel, superb train leaving St. Louis, daily, at 6:25 p. m. and arriving in Houston at 5 o'clock and Galveston at 6:55 o'clock the following evening—less than 25 hours from St. Louis.

Luxurious, up-to-the-minute, Pullman, drawing-room sleeping cars in perfection of dining car service and unceasing attention for the comfort and pleasure of patrons.

For booklet, reservations, etc., call on or address,

W. R. TRELFORD,
Northern Passenger Agent, Texas & Pacific, International & Great Northern Railway
413 Marquette Building, CHICAGO

ELLIS PARNEWORTH
General Agent, Passenger Dept. Iron Mountain Route
862 South Dearborn CHICAGO

Take a Vacation at the Evanston Hotel

You don't need to go hundreds of miles from Chicago to get a vacation. Pack your grip, close up your house or apartment, and come out to the Evanston Hotel for a month or two or three. It will give your wife the rest she needs. It will give you the change you need. It will solve the servant problem. And the expense will be less than it costs you now to run your home. You'll get clean, homelike, richly furnished quarters, the best of food, the purest air in the world, and first class service. Choice rooms, with bath, $1.50 to $5.00 per day, $10 to $30 per week. Also delightful suites of two to five rooms. Dining room service either a la carte or table d'hote. 18 minutes from Madison Street on the C. & N. W. suburban trains, or 35 minutes on the Elevated Express. WRITE FOR BOOKLET.

FIREPROOF EUROPEAN

Forest Avenue and Main Street, Evanston

NELSON & LEWIN, Owners
F. J. KIHM, Manager

Telephone Evanston 5000

The DESPLAND

DAYTONA ON THE FAMOUS FLORIDA "EAST COAST"

NOW OPEN. Superb ocean beach, sea bathing, golf, tennis, fishing, boating, dancing, orchestra, afternoon tea. Accommodates 200. Many private baths. Hot and cold running water in practically every room; elevator, steam heat, electric light. Superior cuisine. Booklet on application.

LEON M. WAITE, Mgr. Summer Hotel, Roo-Nipi Park Lodge, Lake Sunapee, N. H.

HEALTH RESORTS

NORTH SHORE HEALTH RESORT

A Pleasant Place To Get Well

A delightful health resort out on the beautiful North Shore, facing Sheridan Road.

Operated like a fine hotel, for the care of patients and guests. Equipped for the scientific treatment of chronic diseases, with every facility for carrying out your physician's regime. Ideal surroundings for convalescents.

Especially attractive to tired men and women who are seeking the benefits of a cheerful rest cure. Staff of competent physicians in attendance.

Rates are moderate. Write for book to

North Shore Health Resort
Winnetka, Ill.
Telephone Winnetka 211.

THE ACADEMY OF HEALTH.

Oak Lawn Sanatorium

Offers a sane treatment for Bright's Disease, Diabetes, Rheumatism, Neuritis, Asthma, Hardening of the Arteries, Heart and Stomach troubles. One of the most attractive places in all America. A restful spot for nervous invalids, rest cure—Jacksonville, Ill. Chicago office, phone Lincoln 5873.

SUBSCRIBE FOR THE TRIBUNE

"HERE IS AN IDEAL HOME"

Hotel Del Prado :: Chicago, Illinois

Note for yourself the wonderful location of this hotel. You can see that all vantages of city and country are here. It is situated on the Midway Boulevard (is 700 feet wide and a mile long). Jackson Park and Lake Michigan, adjoining Chicago University. The Illinois Central Express service only a block away, and downtown theatres and shopping district can be reached in only 12 minutes.

You can here get all the luxuries of the country and the city while living in luxurious hotel, which has always been patronized by a select class of guests. splendid dining room facilities and the perfect service add to your enjoyment. plan. Four hundred rooms with bath.

Write, wire or call today for full particulars.

EDW. R. BRADLEY, Prop. H. H. McLEAN, Manager.

ST. GEORGE
Residential Hotel—60th and Blackstone.
European, $1.50 to $10 a month. American, $35-$50

The fashionable playground of America for Year is the Hot Springs of Arkansas. The Business Men's League of Hot Springs simplified matters for [illegible]

REPUBLIC
Internal Gear Drive MOTOR TRUCKS

All Your Hauling All the Time
Is the Republic Idea of Service

Dependable Transportation at Low Cost

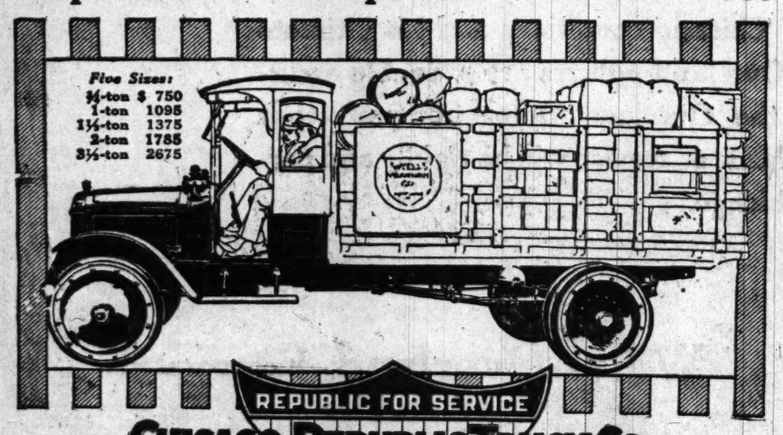

CHICAGO REPUBLIC TRUCK CO.

Offices and Salesroom
1702 Michigan Avenue

Night and Day Service Station
22-24 East 25th Street

Telephone (All Departments) Calumet 6820

Questions and Answers

By High Speed

Owing to the large volume of inquiries for automobile routes and the relatively small amount of space in which to answer them, readers wishing immediate replies are advised to inclose a 2 cent stamp with inquiries so they may be answered by mail. Only routes and answers to questions of general interest will be published.

Will you be so kind as to inform me through the medium of your valued column as to the advisability of driving a car through from Chicago to Jacksonville, Fla., at this time? Do not want to undertake the trip unless the roads are in good condition throughout. What is the cost of shipping a car to Florida and would one save anything by going in with somebody else who was shipping to the same points?

GRATEFUL, Chicago.

The Dixie highway, which is practically the only route to Florida, is not in good condition just now, though portions of it are in fair shape. This refers particularly to the portion between Chicago and Chattanooga. You would have no serious difficulty in driving through to Florida from Chattanooga. The most direct routing is by way of Atlanta, Macon, Fitzgerald, and Waycross to Jacksonville. If you desire you will find a delightful trip by way of Atlanta, Savannah, and Brunswick. The only difficulty will be short stretches between Chattanooga and Atlanta, which are yet to be surfaced, and between Waycross and Jacksonville, where you will encounter about fifty miles of sand. The railroad fare from Chicago to Chattanooga is $14.34; to Jacksonville from Chicago, $18.61. Freight rates on cars are as follows: In less than carload lots, minimum, 25,000 pounds, $2.10 per hundred. The rate from Chicago to Jacksonville in the same classification is $2.80. If your friends will combine with you in carload shipments the rate to Chattanooga is $1.05 per hundred and to Jacksonville is $1.30 per hundred. On a car which does not exceed 36 feet 6 inches in length the minimum weight is 10,000 pounds. For a car not less than 45 feet 6 inches, or over 30 feet 6 inches in length, the minimum is 18,000 pounds.

Will you be so kind as to inform me regarding the best route between Peoria, Ill., and Grand Island, Neb.? What is the distance, and what are the principal places passed through? What route book would you advise, and where would one strike the Lincoln highway?

F. D. L., Peoria, Ill.

Go through Burlington, 98 miles; Ottumwa, 73 miles; Des Moines, 94 miles; Omaha, 144 miles. At this point take the Lincoln highway to Grand Island, 153 miles. Automobile Blue Book, vol. 5, will give you all details of the route. The 1917 books will be issued April 24.

Thinking that readers might be interested in a trip I recently took from Chicago to Miami, Fla., I will outline the conditions as I found them. I left Chicago on Dec. 24. It was cold. The roads were quite good to Indianapolis via the Jackson highway, which also was used between Indianapolis and Salem, Ind. At that point we took the "pike" to the Dixie highway, twelve miles out of the way. From there our route went through Louisville, Cave City, and Bowling Green, Ky.; Nashville, Tenn., and Huntsville, Ala. We drove on ice and snow all the way from Chicago, but the going was good until we reached Huntsville. The tourist may avoid the Cumberland mountains and Lookout mountain by going to Gadsden, Ala., and from there to Rome, Ga. From Rome we went through Atlanta, Macon, and Waycross, Ga.

It was at Waycross that we ran into trouble. Could not drive over the roads on account of heavy rains. Could not even get to the ferry to cross the St. Marie river, and to wait for the water to go down would have meant a delay of ten days. So we shipped our car to Jacksonville at a cost of $23 [two machines to a car]. From Jacksonville to Daytona the roads were good. We drove the 170 miles from Daytona to Stuart in eight hours. From Stuart to Palm Beach, forty miles, we found fair roads, but from Palm Beach to Miami the roads were fine.

One may judge as to the condition of the roads when I say that between Chicago and Huntsville we averaged over 125 miles per day, driving from 10 a. m. until about 5 p. m. You may advise tourists that they may easily make the trip to Miami in ten days. Advise everybody making the trip now to provide themselves with four sets of tire chains.

R. LEVINE, Chicago.

Four young men are planning to go to Yellowstone park in a car and wish to start the latter part of June. The car will be fully equipped and we plan to camp as much as possible. Can you recommend a route on which we will find good scenery, fishing, and hunting? What should the trip cost, exclusive of food? G. S., Des Moines, Ia.

Perhaps the best way would be to take the Jefferson highway and follow it to St. Paul, where the National Parks highway could be taken to Yellowstone park. Everything would seem to favor this route, as condition of the roads, comfort, and scenic treats, which should be considered on all long automobile trips, are included. Fishing and hunting will be found in abundance, while camping conditions are ideal. It is rather hard to estimate the cost of such a trip, which naturally would be whatever one could afford to stand. You may obtain a good idea regarding costs, equipment, etc., by sending to the Lincoln Highway association, Detroit, Mich., for a little pamphlet entitled "Hints to Transcontinental Tourists," which will be sent on receipt of postage. For maps of the routes I have suggested, address Jefferson highway, Des Moines, Ia., and National Parks Highway association, Spokane, Wash.

Here's Where You Drive In

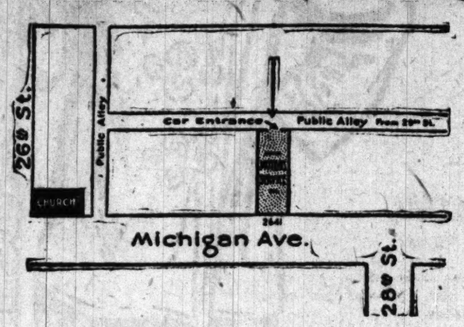

The arrow shows the location of the service garage of United MOTORS SERVICE, Inc., 2641 Michigan Ave., the center of Chicago's "automobile row."

The garage is easy of access and may be reached either from Michigan Avenue, Indiana Avenue or 29th Street by wide, paved alleys.

Remember—here you can get "Factory Service" on

Delco — Klaxon — Remy

Trade Mark
2641 Michigan Ave.
Serving Chicago and Vicinity.
Phone Calumet 6300
Car Entrance in Rear

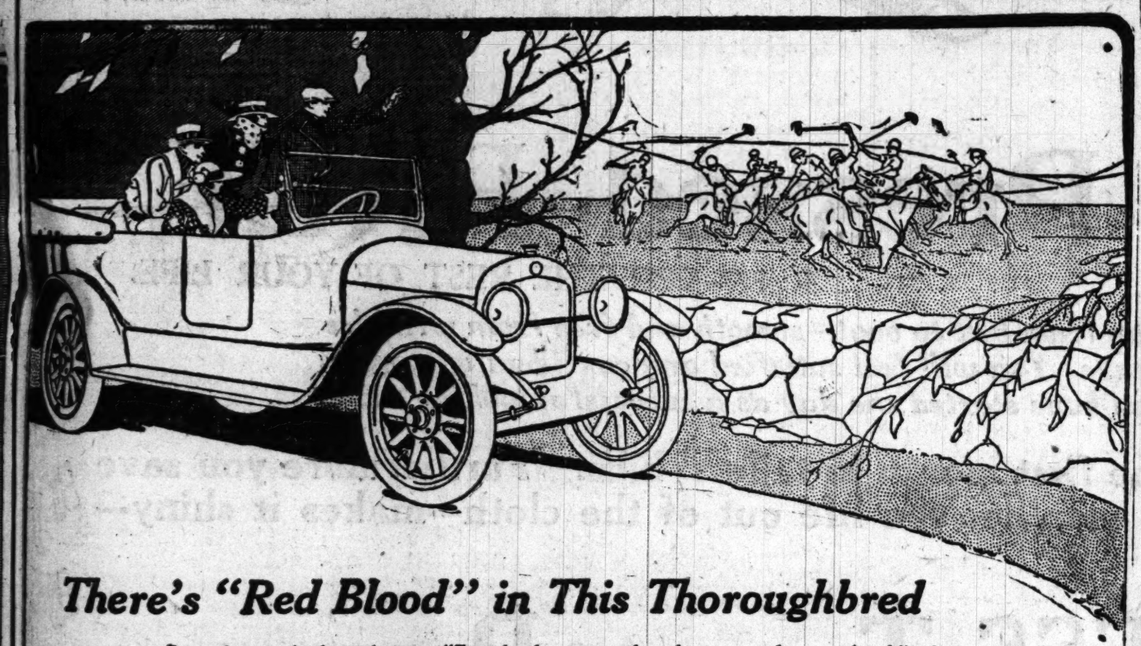

There's "Red Blood" in This Thoroughbred

Come have a look at the new "Standard Eight" for 1917. Beauty of line! 'Twill be like the thrill men used to get when they looked on a "Dan Patch."

For here's a car as proud and sleek and mighty as ever was any thoroughbred. Distinction and grace combine with clean, strong sweep of masterly line.

Every elegancy of fitting, every refinement of equipment is present.

Luxury and size you see — a roomy tonneau, comfortable seats, real leather to ride upon.

And one look has told you that the "Standard Eight" can go.

Let us take you out for a spin in the car that just soared over the Alleghany Mountains on "high." Performance! Let's see if we can't gain a block in every five on Fifth Avenue—without breaking any traffic regulations—or shifting any gears.

Then we can go out in the country and just naturally *"bust up"* all the speed laws — if you wish.

For here's a Blue Blood with rivers of "red blood" in its 80 H. P. veins.

P.S. The Standard is the first "Eight" to be *magneto-equipped*. This means freedom from ignition troubles. It's a surcease against worry. It's "pep" insurance.

(Don't think because some cars say "mag" on the switch, they have magnetos under the hood.) When may we call for you?

80 H. P.—127-inch wheel base—optional upholstery and color.

Springfield Sedan	$2500	7-Passenger Touring	$2000
Limousine	$3500	4-Passenger Roadster	$1950

F. O. B. Butler, Pa.

STANDARD AUTOMOBILE COMPANY
2027 South Michigan Avenue, Chicago, Ill.

STANDARD

The First [Magneto-Equipped] "Eight"

Made by Standard Steel Car Co. Pittsburgh, Pa.

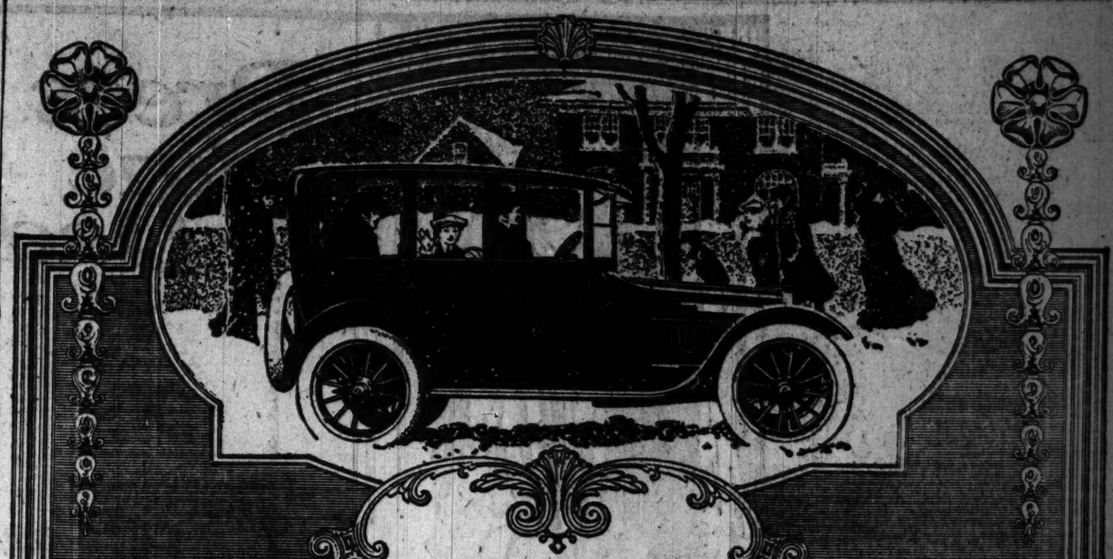

Buick

Summer Comfort When The Thermometer Says Zero

IT IS a joy to own a Buick Sedan or Cabriolet when the mercury scoots to the bottom of the thermometer and the weather man proclaims "continued cold." When Michigan Boulevard is a long lane of snow; when Chicago parks are crystal forests and a February gale whips around the Masonic Temple—*then* the luxurious security and year-round serviceability of an all-season Buick Sedan or Cabriolet are most appreciated.

Buick closed car models are smart in appearance and excellently appointed—outstanding examples of good coach work on the Buick chassis of known dependability and lasting worth.

IMMEDIATE DELIVERY

A strictly limited number of Buick closed car models can be delivered at once—and with every car goes the generous, genuine, city-wide service of every Chicago Buick dealer. Closed car Exhibits at every Buick salesroom—come today and make sure of *your* Buick.

Buick models and prices: D-4-34, Roadster $660; D-4-35, Touring $675; D-6-44, Roadster, Six $1040; D-6-45, Touring, Six $1070; D-6-46, Cabriolet $1440; D-6-47, Sedan $1835; D-6-49, Seven Passenger Touring $1395. These prices F. O. B. factory.

CHICAGO BUICK DEALERS

SOUTH SIDE BUICK SALES COMPANY
3900 Grand Boulevard — Douglas 632
6047 South Halsted Street — Englewood 170

NORTH SIDE BUICK SALES CO.
924 Sheridan Road
Lakeview 6901-2

CHICAGO AUTO SALES CO.
1424 Michigan Avenue — Calumet 5726
4006 West 26th Street — Lawndale 533

ROPP MOTOR COMPANY
2411 Michigan Ave. — Calumet 3379
3142 Park Avenue — Kedzie 8609

JULIUS DEBITS
4548 Washington Boulevard
Garfield 6086

NORTHWEST BUICK AGENCY
2546 Milwaukee Avenue
Albany 3860

CHARLES LANGE & BROS. COMPANY
2736 Armitage Avenue
Humbolt 747

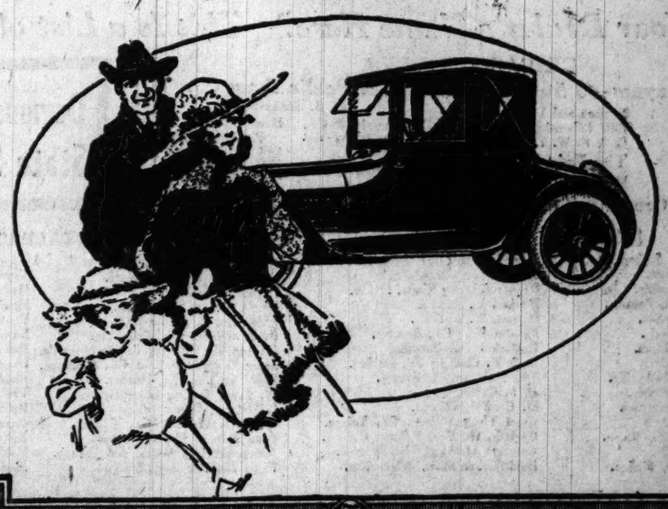

Live Dealers

One dealer alone has sold 36,000 Presses. Another sold one a minute for 8 hours in first day's sale. **It's the greatest seller since the Safety Razor.**

The Leahey's Press is advertised to 15,000,000 people subscribing to 49 leading magazines and Metropolitan Newspapers.

Have you placed your order? If not, better write, phone or wire NOW for sample lot of 20 presses—dealer's discounts—and get in shape for a quick turnover at our advertising expense.

To Out-of-Town Men

Every live dealer has the Leahey's Heatless Trouser Press. If yours hasn't, give him a dollar and tell him to get you one or send us a dollar and we will send you one by parcel post provided you send your dealer's name together with the names of five friends whom we might interest in purchasing through your dealer when he gets them.

Your Trousers Pressed FREE

—FOR THE REST OF YOUR LIFE.

Every morning your trousers will look spick and span from belt to boot—smooth and free from wrinkles and without that shiny look that the irons usually leave. You will feel satisfied and confident with your natty appearance and the inspiring thought that you have started the day as a successful looking man.

ONE DOLLAR is the only cost. You save that the first month in tailors' bills. Furthermore you save your trousers, for the tailor's hot pressing iron scorches the life out of the cloth—makes it shiny—while the hot steam rots the fabric.

Leahey's HEATLESS Trouser Press

(Patented by U. S. Letters Patent Number 1,112,822)

A Presser, a Creaser, a Stretcher, and a Hanger that protects your trousers from dust and moths, all combined in one. First cost is the last cost—no operating expense whatsoever. You have your trousers freshly pressed every morning of your life, FREE.

How the HEATLESS Press Works

Simply lay your trousers in the press at night. Snap on the spring steel clips. Hang over the back of a chair or in the closet—that's all. It don't take much more time than to throw them over a chair.

In the morning you have freshly pressed trousers that wear like iron because the cloth is not hammered and ground to pieces by the tailor's hot, heavy pressing "goose."

By this 20th century method of HEATLESS pressing one pair of trousers lasts like two pair used to, and the millionaire with 50 pairs has nothing on you.

Made of specially selected, tough fibre board. No wood to warp, check, split or splinter.

The Greatest Men's Sale State Street Ever Knew

On Sunday, December 3rd, The Tribune carried the first announcement of Leahey's HEATLESS Trouser Press. The Loop District sold 3,000 on Monday and they have been selling them ever since, breaking all records for men's appliances. Why shouldn't they sell, when you *save* your One Dollar in tailor's bills the first month, and have an Automatic Valet in your closet to keep your trousers fashionably pressed every day of your life for your lifetime.

2 Fashion Pointers for All Well Dressed Men

Have all your trousers always in condition. Keep them in Leahey's Presses in the closet instead of the ordinary hangers. Then they *stay* correctly creased, pressed, retain their shape, and are always protected from dirt and moths.

The pressing iron will not take the bag out of loosely woven cloth like Scotch mixtures. Leahey's HEATLESS Press *will*. Stretch the trousers well when placing them in your Leahey's Press.

Is Your Dealer's Name Here? This Is a List of Live Wide-Awake Dealers Handling Leahey's HEATLESS Trouser Press.

CHICAGO STORES.

Buck & Rayner—6 Stores
State and Madison
State and Adams
State and Randolph
Madison and La Salle
1307 Milwaukee Ave.
C. & N. W. Terminal

Mandel Bros.

The Fair

Hillman's

Rothschilds'

Siegel, Cooper & Co.

The Public Drug Co.
26 S. State St.

Albert Lurie & Co., 1816 Blue Island Av.
Henry Stuckart, 2517 Archer Ave.
Benson & Rixon, 80 W. Washington Bd. 1297 Milwaukee Av.
Bear Bros. & Prodie, 2 stores. 2358 W. Madison St. 3955 W. Madison St.
Anderson & Drew, 2 stores. 11200 Michigan Av. 3823 E. 92d St.

Demonstrations at all State Street Stores

ILLINOIS DEALERS

Appel Clothing Co., Springfield.
Art Lennon Co., Joliet.
Art Melcher Co., Findlay.
Bremers Clothing Co., Pontiac.
O. V. Beaver, Roseville.
S. Berlav & Sons, Paris.
Briscoe's Toggery, Dixon.
Bremer, The, Depue.
Baker & Herron, Shelbyville.
Berkeld Bros., Broadlands.
Byrns, Frank, Jacksonville.
Boston Store, Joliet.
Boynton Richards Co., Dixon.
H. Cohen, Taylorville.
Coleman & Schultz, Moline.
Clancy's Drug Store, La Salle.
The Chicago Store, Kankakee.
Doren's Clothing House, Moline.
Dierkes, E., Eureka.
Dorsett, W. E., Paris.
Decatur Drug Co., Decatur.
Deutsch Bros., Danville.
E. & W. Clothing Co., Sterling.
The Economy, Harrisburg.
O. P. Galvin, Pana.
M. Gottlieb, Clinton.
Great Western Merc. Co., Toluca.
Garards, O., Vanity Store, Oregon.
Ganshert Clothing, The, Warren.
Hainsfurther Bros., Winchester.

ILLINOIS DEALERS—Continued

Hexter Bros., Larson.
Hutchins & Downey, Henry.
Hexter Bros., Lacon.
Herr n Supply Co., Herrin.
Ishkooch, G. H., De Kalb.
O. T. Johnson Co., Galesburg.
Jacksonville Tailoring Co., Jacksonville.
Jones Clothing & Shoe Co., Robinson.
Kaley Clothing Co., Sumner.
W. Lewis & Co., Champaign.
I. E. Levy, Cuba.
Lawrence Clothing Co., Cobden.
Lynn Fain & Co., Carrvelton.
Mammouth Dry Goods, Mt. Vernon.
Miller Bros. & Sons, Dwight.
Mietzner, Chas., Jr., Stewardson.
Maynard & Co., Warren.
Mosher's Store, Deer Grove.
Moulton & Kuhl, Wenona.
Newmarket, Bloomington.
Norton, H., Moline.
Newton Drug Co., Sandwich.
Obermiller Bros., Sterling.
Pinklemann & Barry, Quincy.
The Quality Store, Peotone.
Robinson & Co., J. A., Bowen.
Ravenskilde, P. M., Cabery.
Reifsteck, A., Hanover.
Robbins, E., Fulton.
Shutt & Co., H. E., Paris.
Sullivan Bros., Streator.
Smith & Co., Greenfield.
Talty's Clothes Shop, Moline.
Variety Store, The, Galva.
Willis, G. C., Champaign.
Weingarten, Sam, Champaign.
Al Wormser, Canton.
Walker & Son, J. W., Herrin.

IOWA DEALERS

Boston Store, Fort Dodge.
Bisemus & Son, Cascade.
R. B. Baumgarten, Bloomfield.
Clarence Clothing Co., Clarence.
Coast & Sons, Iowa City.
Cuelings, P. H., Clearfield.
Crawford, H. G., Ainsworth.
Clinkenbeard, L. E., Fairfield.
Dunn & Dudley Co., Glenwood.
Davidson Bros. Co., Sioux City.
Debing Co., Davenport.
Ettinger's, Osceola.
Emporium, The, Dyersville.
Foster Clothing Co., Monticello.
Friedman & Co., D., Clarinda.
Fenner & Co., W. E., Colfax.
Glasgow Tailors, Waterloo.
The Glasgow Tailors, Ft. Madison.
Gildner Bros. & Demo, Nora Springs.
The Hub, Sac City.
The Killian Co., Cedar Rapids.
Larson Bros., Eldora.
Martin Dry Goods Co., Cedar Rapids.
Moen Clothing Co., Onawa.
Martin, L. N., Ottumwa.
Martin Clothing Co., Mason City.
Newcombs & Sons, F. O., Shell Rock.
Oppenheimer's, Oskaloosa.
H. N. Osher, Graettinger.
Petersen's Sons, J. H. C., Davenport.
Patton Bros., Mason City.
Stampfer Co., J. F., Dubuque.
Steifel Bros., Burlington.
Schroeder, C. F., West Branch.
Sheehan Bros., Independence.
Syndicate Clothing Co., Creston.
Tranfit Co., Inc., Ottumwa.
Weber Co., W. H., Villisca.
Weisman's Bargain Store, Marshalltown.
Warner & Warner, Davenport.
Walton Clothing Co., Oskaloosa.

INDIANA DEALERS

Bass Bros., Lafayette.
Bell Clothing Co., Frankfort.
Blumenthal's, Laporte.
Dememter Co., Lafayette.
Doemberg, J. M., Kewana.
Dewenter & Co., Logansport.
The Epstein Co., Fort Wayne.
Friedman Deparment Store, Racine.
Famous Clothiers, Goshen.
Hawkes Hardware Co., Goshen.
Hornecker, G. M., Monon.
The Hartman Bros. Co., Nappanee.
Kreidler Clothing Co., Laporte.
Knapp & Son, H., Decatur.
Kahn, Lee, Huntington.
Lewis & Jacobs, Goshen.
Lowenstein & Sons, J., Valparaiso.
McFarren Clothing Co., Bluffton.
McNear, B. F., Columbia City.
Marx, Fred, Liberty.
Matchette Drug Store, Bourbon.
Model Clothing Store, Greencastle.
Rouse, A., Indianapolis.
Reiss, Gus, Knox.
Rawitsch & Co., Indianapolis.
Solinger, Ben, Bluffton.
Strouse & Sons, M., Columbia City.
Schuit & Co., Wm. J., Elkhart.
Ullman Co., F. A., Miskawaka.
Vernon Clothing Co., South Bend.
Wolfs & Co., H. E., Princeton.

WISCONSIN DEALERS

Behri & Sons, Fountain City.
Evenson Card Vieth Co., Sparta.
Friedman Co., Racine.
House & Ehrmann, Oshkosh.
Hub, The, Madison.
J. & M. Jung & Co., Sheboygan.
Johnson, A. B., Black River Falls.
Livingston Merc. Co., Merrill.
Royal Clothing Co., Kaukauna.
Spee & Co., Oshkosh.
Strisel & Williams, Waupun.
Stirfel Clothing Co., Green Bay.
Taylor & Jones, Black River Falls.
Thiede, W. O., Appleton.
Ziegler Clothing Co., Janesville.

TROUSERS PRESS DEPARTMENT OF THE AUTO VACUUM FREEZER CO., Inc.

Headquarters, 25 West Broadway, New York City 186 North La Salle Street, Chicago, Ill. Telephone Franklin 4214

THE WORLD'S GREATEST CLASSIFIED SECTION

WANT ADS The Chicago Sunday Tribune.

THE WORLD'S GREATEST NEWSPAPER

CIRCULATION
600,000
OVER ~~500,000~~ SUNDAY
350,000
OVER ~~300,000~~ DAILY

FEBRUARY 11, 1917.

DEATH NOTICES
Will Be Found on
Page 15, Part 1.

FOR OTHER CLASSIFIED ADS SEE PAGE 8, PART 2.

INDEX TO CLASSIFIED ADVERTISEMENTS.

	Page.
ACCOUNTANTS	15
ARTS AND ANTIQUES	15
AUCTION SALES	15
AUTO CREDITS FOR SALE	15
AUTO LIVERIES	15
AUTOMOBILES	14-15
GASOLINE	14
ELECTRIC	14-15
MOTOR TRUCKS	15
AUTO SUPPLIES, ACCESSORIES	15
AUTOMOBILES WANTED	15
BARTER AND EXCHANGE	15
BICYCLES AND MOTORCYCLES	15
BILLIARDS AND BOWLING	15
BOARD AND LODGING	8
BOARD WANTED	8
BOATS, YACHTS, ETC.	15
BUILDING MATERIAL	Part 2, 8
BOOKS AND MAGAZINES	15
BUILDINGS FOR SALE & WANTED	14
BUSINESS CHANCES	16
BUSINESS PERSONALS	15
CAMERAS, KODAKS, ETC.	1
CASTOFF CLOTHING	1
CLEANERS AND DYERS	1
CLOTHING, FURS, ETC.	1
CLUB & ASN. MEMBERSHIPS	1
DANCING SCHOOLS	1
DETECTIVE AGENCIES	15
DOGS, BIRDS, POULTRY, ETC.	15
DRESSMAKING AND MILLINERY	7
FOR SALE	1
FINANCIAL	Part 2, 8
FURNACES	1
GARAGES	15
HELP WANTED—MALE	2-3-4-5
HELP WANTED—FEMALE	5-6-7
HOME WORKERS' SERVICES	1
HORSES AND CARRIAGES	15
HOTELS	8
HOUSEHOLD GOODS	1
HOUSEHOLD GOODS WANTED	1
INSTRUCTION	1
JEWELRY, WATCHES, ETC.	15
LAND INFORMATION	13
LAW AND COLLECTION	1
LEASEHOLDS	15
LEGAL NOTICES	15
LIGHT AND HEAVY MANUFACTURING	1
LOST AND FOUND	1
MACHINERY AND TOOLS	15
MINES AND MINING	16
MISCELLANEOUS	15
MOTORCYCLES AND BICYCLES	15
MORTGAGES	Part 2, 8
MOTOR TRUCKS TO RENT	15
MUSICAL AND DRAMATIC	1
MUSICAL INSTRUMENTS	1
OFFICE DEVICES	1
PARCEL POST AND EXPRESS	1
PARTNERS WANTED	15
PERSONAL	1
PERSONAL PROPERTY LOANS	14
PATENTS, PATENT ATTORNEYS	Part 2, 8
PRINTING, ENGRAVING, BINDING	15
PRINTING MACHINERY & SUPPLIES	15
PLUMBING AND LIGHT FIXTURES	15
REAL ESTATE—CENTRAL	10
APARTMENTS—SOUTH SIDE	10
APARTMENTS—NORTH SIDE	10
NORTHWEST SIDE	10
APARTMENTS—WEST SIDE	11
BUSINESS PPTY.—SOUTH SIDE	11
BUSINESS PPTY.—NORTH SIDE	11
BUSINESS PPTY.—NORTHWEST	11
BUSINESS PPTY.—WEST SIDE	11
HOUSES—SOUTH SIDE	11
HOUSES—SOUTHWEST	11
HOUSES—NORTH SIDE	11
HOUSES—NORTHWEST	11
HOUSES—WEST SIDE	11
VACANT—SOUTH SIDE	11
VACANT—SOUTHWEST	11
VACANT—NORTH SIDE	11
VACANT—NORTHWEST	11
VACANT—WEST SIDE	11
MANTEWOOD PPTY.	12
SUBN.—OAK PARK, AUSTIN	12
SUBN.—CALUMET DISTRICT	12
SUBN.—SOUTH	12
SUBN.—NORTH	12
SUBN.—NORTHWEST	12
SUBN.—WEST SIDE	12
SUBN.—MISCELLANEOUS	12
ACRE PROPERTY	12
OTHER CITIES	12
SUMMER RESORTS	12
WATER FRONTS	12
FARM LANDS	12-13
CATTLE RANCHES	13
TIMBER, COAL	13
MISCELLANEOUS	13
REAL ESTATE WANTED	13
REAL ESTATE EXCHANGE	13
REAL ESTATE LOANS	13-14
ROOMMATES	8
SAFES	15
SEWING MACHINES	1
SITUATIONS WANTED—MALE	7
SITUATIONS WANTED—FEMALE	8
STOCKS AND BONDS	16
STORE AND OFFICE FIXTURES	15
STOVES	15
TALKING MACHINES	15
THEATER TICKETS	15
TO RENT—ROOMS	7
TO RENT—HOUSEKEEPING ROOMS	7-8
TO RENT—HOUSES	8
TO RENT—FURNISHED HOUSES	8
TO RENT—FLATS	8-9
TO RENT—FURNISHED FLATS	9
TO RENT—STORES	9
TO RENT—OFFICES AND STUDIOS	9-10
TO RENT—FLOORS AND LOFTS	10
TO RENT—M'F'G PROPERTY	10
TO RENT—BUILDINGS	10
TO RENT—FARMS	10
TO RENT—HOTELS	10
TO RENT—HALLS	10
TO RENT—BARNS	10
TO RENT—OTHER CITIES	10
TO RENT—MISCELLANEOUS	10
TO LEASE AND WTD. TO LEASE	13
TRADE SCHOOLS—MALE	5
TRADE SCHOOLS—FEMALE	7
TYPEWRITERS AND SUPPLIES	15
WANTED—TO RENT—ROOMS	8
WANTED—HOUSES	8
WANTED—FLATS	9
WANTED—STORES AND OFFICES	10
WANTED—TO RENT—FARMS	10
WANTED—AT SUMMER RESORTS	8
WANTED—TO RENT—MFG.	10

TERMS OF SUBSCRIPTION OF THE TRIBUNE

Orders for mail subscriptions must be accompanied by remittance to cover.

Postage paid in the United States (outside of Chicago and suburbs), Canada and Mexico:
Daily, without Sunday, one year, $4.00; six months, $2.00; three months, $1.25; two months, $1.00; one month, 50 cents.

Daily, with Sunday, one year, $6.50; six months, $3.25; three months, $2.00; one month, 75 cents.

Sunday only, one year, $2.50; one month, 25 cents.

Canadian subscribers ordering the Sunday edition without daily are charged 20 cents a month extra for postage. Give postoffice address in full, including county and state. Remit by express money order, draft, or in registered letter at our risk, to The Tribune correspondents publisher.

CITY RATES.

Daily only, one month ..... $ .80
Daily and Sunday, per month ..... .65
Sunday only, per month ..... .25

NEW YORK—251 FIFTH AVENUE.
WASHINGTON—40 STATT BUILDING.
CHICAGO—TRIBUNE BUILDING.
SAN FRANCISCO—742 MARKET STREET.
LONDON—9 REGENT STREET, S. W.
PARIS—13 BOULEVARD DES CAPUCINES.
BUENOS AIRES—LAVALLE 341.

Persons wishing to take "The Tribune" by carrier may order it by postal card or telephone Central 100. When delivery is irregular make complaint.

All unsolicited manuscripts, articles, letters and pictures sent to "The Tribune" are sent at the owner's risk, and The Tribune expressly repudiates any liability or responsibility for their safe custody or return.

DOMESTIC POSTAGE—One cent for each fourteen pages or part thereof.

NOTE—Postage rates quoted above apply only to complete papers. When parts are sent the rate is 1 cent for each two ounces.

NOTICE—The laws of the postal department are strict, and newspapers insufficiently prepaid cannot be forwarded.

LOST AND FOUND.

BEAVER COLLARETTE—LOST—BET. DEvon and Lakewood and Hoyt school. Phone Central 4290. Reward.

BLACK NOTEBOOK—LOST—THURS. EVE. on Halsted-st. cor. Reward. 907 W. Garfield-blvd., 3d. Englewood 3311.

BLACK MUFF — LOST — DOWNTOWN, Tuesday. Lake View 6224.

BRACELET—LOST—BETWEEN OLYMPIC theater and College Inn, in Sherman House, on Wednesday night, Feb. 7, some time between hours of 10 and 1 a. m., diamond platinum bracelet, about ten inches long, about forty stones; $100 reward for return. E. A. FERGUSON, 918 Tribune Bldg. Tel. Rand. 1211.

BRACELET—LOST—PLATINUM, ¾ INCH wide, 3 1 carat diamonds and 40 small diamonds, at Washington-st. entrance of Marshall Field's or on the first or second floor of Field's, about 3 p. m. Saturday. Liberal reward. MISS ISABA LARKIN, 1038 North Shore-av., Rogers Park 2822.

BRACELET—LOST—GOLD WATCH BRACElet; square face, in Carson-Pirie's, Saturday morning. Reward. Irving 3383.

DOG—LOST—SABLE AND WHITE COLlie, Friday p. m., vicinity Clark and Buckingham-pl.; answers to name Lassie; liberal reward. 747 Cornella-av. Well. 4883.

DOG—LOST — BROWN, WIRE HAIRED Irish terrier; answers to name "Roger." Liberal reward offered. Phone Hyde Park 2241. L. A. WALTON, 5757 Woodlawn.

DOG—LOST—ENGLISH SETTER; BLACK and white; answers to name Rodd; reward. 58 E. Oak-st. Phone Superior 3084.

DOG—LOST—SMALL WHITE, RESEMBLES fox terrier; near Belden and Clark. Reward. Diversey 9068.

DOG — FOUND — ENGLISH COCKERELspaniel, male, W. S. Phone Kedzie 2111.

DOG—LOST—SPITZ, WHITE; WELL trained. South Side. Address S 104, Tribune.

FOB — LOST — GOLD, WITH MASONIC charm, N. W. train bet. Sheboygan and Milwaukee. Reward. 1448 S. Canal-st.

KEYS—LOST—BUNCH OF KEYS. REward. Phone Kenwood 3862.

LOOSE LEAF LEATHER BINDER—LOST—Marked Michigan-av., Feb. 1 or 2. No value to others. Liberal reward. 520 The Rookery. Wabash 3841.

MARTEN MUFF—LOST—FIELD'S, THURSday. Reward. L. V. 1706.

MEMORANDUM BOOK—LOST—ON WEST Side of Michigan-av., bet. Jackson-blvd. and Madison-st.; name inside, J. H. Oschadler. Return to Room 808 Fine Arts Bldg. and get reward.

MONEY—FOUND—AT 40TH AND STATE; $35; loser must describe fully. Address P 462, Tribune.

MUFF—LOST—SAT., MOLESKIN MUFF, betw. Stevens' and Field's. Reward. Central 7944.

MUFF—LOST—WILL PARTY WHO FOUND muff in Goodhart lavatory please leave it at Dr. Deason's, Suite 1106, 27 E. Monroe-st.?

MUFF—LOST—SEALSKIN, AT LYON & Healy's, Saturday. Liberal reward. W. A. HINE, 1 Ashland, Yards 826.

MUFF — LOST — PERSIAN LAMB, WEDnight, bet. Hyde Park-blvd. and 5400 Calumet-av. Reward. Call Drexel 6631.

PIN—LOST—BROWN FITCH MUFF. Sheridan-rd. and Argyle district. Reward. A. SORENSON, 5058 Sheridan-rd.

PACKAGE—LOST—CONTAINING 6 SALAD forks. Return to 2006 Broadway. Reward.

PIN—LOST—DIAMOND, PLATINUM. IN Hyde Park; reward. Ph. Midway 78.

PORTFOLIO—LOST—IN LOBBY OF PALmer House, on Thursday evening, black leather portfolio, containing papers and books; reward; no questions. Return Clerk, Palmer House.

PURSE—LOST—SEAL ENVELOPE PURSE, I. C. train, Sat. a. m. Reward. Drex. 4120.

PURSE—LOST—TICKET NO. 3054; MONey, in Fair, Normal 1082. Reward.

RING—LOST—AT AUDITORIUM THEATER on Thursday night, Feb. 8, a small ruby stone setting for finger ring. Liberal reward to finder. R. M. JOHNSON, 14th floor, 608 So. Michigan-av.

RING—LOST—CAMEO RING, PINK AND white. Liberal reward. 4618 Sheridan-rd. Edgewater 964. Call between 8:30 and 6.

SUITCASE ONE—BLACK—LOST—WITH extra bottom, marked "Mrs. O. C. Carr" on State-st., between Monroe and Madison. Reward (no questions) if returned to lost and found office, S. S. KRESGE, 12 S. State-st.

UNION CARDS AND I. C. PASS—LOST—Between Oakwood and Cottage Grove. Phone West 8416.

WATCH — LOST — WILL PARTY WHO found watch monogramed P. W. B. return and receive liberal reward? No questions asked. P. W. BROOKHAUS, 1910 Greenleaf-av.

WATCH—LOST—FRIDAY EVENING, FEB. 9th, lady's Elgin gold watch in vicinity of State and Madison streets; monogram J. W. A. Return to Gage Brothers & Co., 18 S. Michigan-av., and receive reward.

WATCH AND CHAIN—LOST—GOLD, WITH photo in front and rear. Call S. H. Beveridge 2336 or Monroe 3200. Liberal reward.

PERSONAL.

PERSONAL—I WANTED "WHITE MAN" who was in saloon at Southwest Corner Federal and 7th-sts. on June 17, 1916, between 11 and 12:30 o'clock at night, just before and at the time shots were fired that killed JACOB LEVIN, saloonkeeper, and WILLIAM MONROE, bystander. ERNEST WALLACE, colored, has been FOUND GUILTY and the verdict calls for the LIFE PENALTY.

THREE MEN testified that slayer wore a MASK such as the "Ku Klux Klan" wore, only "BLACK" instead of "WHITE," and have promised not to identify Wallace until ONE MAN testified slayer was UNMASKED. He identified Wallace as being the man who did the shooting.

All were colored people except Jacob Levin, who was killed, and the "WHITE MAN" sought.

The "WHITE MAN" stood at the east end of the bar, and was the first man out of the saloon.

If the "WHITE MAN" reads this advertisement, please call up Randolph 5072, or come to room 908, 29 S. La Salle-st., and ask for lawyer defending Wallace; or if any one knows "WHITE MAN," kindly try and get such information to Wallace's lawyer at above number or phone.

Such information may be given direct to Judge George F. Barrett. Phone Franklin 3015, before whom the case was tried.

PERSONAL—A REFINED CATHOLIC FAMily seeks to adopt their home an orphan girl. Catholic or Protestant, between 12 and 15 years, as companion to little girl; 1st class home and education assured; maid kept; best references given and required. Address A P 467, Tribune.

PERSONAL—ADOPTION, HANDSOME boy, 5 years; unusual intelligence; lovable disposition; good parentage; only home of culture and financial independence considered. Address O 397, Tribune.

PERSONAL—WILL THE PARTY WHO says he found a platinum sapphire and diamond ring Jan. 31st please call Oakland 2279 again and receive much larger reward; no questions asked.

PERSONAL—JOE: AM BEARING WITH you. Everything all right. Please answer dad. Broken family, wife, sisters, and mother. Address O 352, Tribune.

PERSONAL—ON AND AFTER THIS DATE I will not be responsible for any bills not contracted by myself. JAS. HARRIS, 3586 Rhodes-av.

PERSONAL — WANTED — TO SHARE freightage with party shipping automobile to Jacksonville, Fla., or New Orleans. Ph. Well. 8177.

PERSONAL—CHILDLESS COUPLE WISH to adopt healthy baby under 18 months. Address S 561, Tribune.

PERSONAL—P. APOSTOKOLAS, IF YOU don't call for your car at once will sell same for charges. A. E. ALLEN.

PERSONAL—FOR ADOPTION, 15 YEAR old orphan girl of good family; reference. Address P 560, Tribune.

PERSONAL—MICK, PLEASE COMMUNIcate with me at once. SAM M.

PERSONAL—EVERYTHING ALL RIGHT. E. G.

PERSONAL—MAIE T. SALLEY, HEIR TO estate of Christian Salley, Belvidere, Ill.; PERSONAL—K. Y. Z., PLEASE COMMUNIcate with E. A. H.

CLUB AND ASSN. MEMBERSHIPS.

PUBLIC SPIRITED WOMEN BELIEVING in temperance are organizing against the intolerant spirit of prohibition. Will you join? Get particulars. Address S 78, Tribune.

WANTED TO BUY—ILLINOIS ATHLETIC club membership. Will pay $125. Address P 230, Tribune.

LADIES, GENTLEMEN, JOIN OUR GYMnastic and social club; reas. Kellberg Inst., 109 N. Dearborn-st.

WANTED — FLOSSMORES OR BEVERLY membership; lowest price. Address P 351, Tribune.

WANTED—I. A. C. OR GOLF CLUB MEMbership in part payment on well located lot. Address P 362 Tribune.

WANTED—MEMBERSHIP IN ILLINOIS Athletic club. Address A A 517, Tribune.

WANTED—MEMBERSHIP ILLINOIS ATHletic Club. Phone Randolph 4844.

WANTED—MEMBERSHIP ILLINOIS ATHletic Club. Phone Harrison 1350.

PARCEL POST AND EXPRESS.

HONEY—EAT ROSA'S PURE HONEY.
3 lbs. extracted honey, 60c; 6 lbs. $1.00; 12 lbs., $1.75.
Fancy comb honey, 12 lb. case, $2.60; 24 lbs., $5.00; 10 lb. pail bulk comb honey, $2.00, all prepaid. Satisfaction guaranteed.
E. B. ROSA, Monroe, Wis.

EGGS—EGGS, ABSOLUTELY FRESH EGGS, 50 cts. dozen. Acme Poultry Farm, Route 8, Kalamazoo, Mich.

FURNACE AND STEAM HEATING.

10 NEW HOT AIR FURNACES FOR SALE cheap; immediate delivery. Address A P 466, Tribune.

HOUSEHOLD GOODS.

FURNITURE
REMOVAL SALE

YOUR LAST CHANCE TO BUY FURNITURE OF DEPENDABLE QUALITY AT LESS THAN ACTUAL COST OF PRODUCTION. THIS WEEK ENDS OUR REMOVAL SALE OF OUR BRANCH STORE AT 213 S. WABASH-AV. TO OUR MAIN STORE AT 432 S. WABASH-AV. WHERE WE OCCUPY OVER 20,000 SQUARE FEET OF FLOOR SPACE. IF INTERESTED IN FURNITURE OF ANY DESCRIPTION COME IN AND SEE THE MOST WONDERFUL VALUES EVER OFFERED IN CHICAGO. GOODS PURCHASED DURING THIS SALE WILL BE HELD FOR FUTURE DELIVERY.

DINING ROOM BARGAINS.

$395.00 10 pc. beautiful William and Mary Dining Room Suite; 54 inch solid mahogany table, 60 inch buffet, 44 inch china cabinet, serving table, and 6 cane back ieat. chairs to match.....$149.50
80.00 Solid Quarter Sawed Oak Wm. and Mary Dining Table; 6 high back chairs to match..... 43.75
78.00 7 Piece Dining Set; 54 inch table, all solid oak, 6 high back leather seat chairs to match... 37.50
42.00 54 inch Wm. & Mary Table.... 19.75
39.00 54 inch Fumed Colonial Table. 18.00
27.00 48 inch Fumed or G. O. Extension Tables..... 13.25
104.00 Am. Walnut or Mah. 60 inch Wm. & Mary Buffets..... 46.50
69.00 Odd Wm. & Mary Buffet..... 33.00
49.00 48 inch G. O. Colonial Buffet... 21.50
46.00 Odd Chas. II. China Cabinet... 19.75
39.00 Odd Am. Walnut Serving Table 15.00
28.00 Chas. II. or Wm. & Mary Serving Table..... 12.00

BEDROOM SPECIALS.

$410.00 7 Piece Old Ivory Bedroom Suite, latest Adam period; bargain in a high grade suite.... 141.00
265.00 4 Piece Adam Period Mah. Bedroom Suite..... 119.00
242.00 Wm. & Mary or Queen Anne Mah. or Walnut 4 Piece Bedroom Suite..... 112.00
236.00 4 Piece Mah. Colonial Bedroom Suite, 52 inch dresser, 42 inch chiffonier, dressing table and bed to match; two sets only at 99.50
59.00 48 inch Satin Walnut or Mah. Massive Colonial Dresser..... 34.00
35.00 Adam Period Mah. Dressers..... 17.50
29.00 Mah. or G. O. Colonial Dresser 14.50
85.00 Odd Circassian Walnut or Mah. Very Massive Chiffonier 34.50
56.00 Wm. & Mary Chiffoniers..... 22.50
30.00 Odd Mah. or G. O. Chiffoniers.. 16.50
32.00 Odd Adam Period Mah. Bed..... 13.50
65.00 Solid Brass Square Tubing Bed. 29.00

LIVING ROOM BARGAINS.

$197.00 3 Piece Mah. Les. Duofold Suite 84.00
126.00 3 Piece Mah. Mulberry Velour Parlor Suite..... 59.00
10.00 5 Pc. Overstuffed Duofold Suite 53.00
97.00 3 Piece Mah. Wm. & Mary Duofold Suite..... 44.50
79.00 3 Piece Mah. Cane Back Blue Leather or Tapestry Suite.... 39.50
57.00 3 Piece Mah. Parlor Suite..... 28.50
79.00 Odd Solid Mah. Silk Velour Chair and Rocker to match.... 38.50
49.00 Odd Charles II. Blue Velour Chair and Rocker to match.... 29.50
52.00 Odd Imported Tapestry Hair Filled Chair..... 20.75
34.00 Odd Mah. Mulberry Chair..... 16.00
20.00 Mah. Velour Cane Back Chair. 14.75
24.00 Odd Mah. Fumed or Golden Oak Chairs to match..... 12.00
85.00 Mah. Leather Large Davenport 42.75
96.00 Walnut Leather Duofold 34.00
39.00 Mah. Imitation Leather Davenport..... 19.50

Hotels and rooming houses will find this an opportunity of a lifetime. No charge for packing or crating. Freight prepaid within a radius of 300 miles. Auto truck delivery to all suburbs.

OPEN EVENINGS DURING THIS SALE.

GRAND RAPIDS FURNITURE CO.
432 SO. WABASH AVE.
BETWEEN CONGRESS AND VAN BUREN.
BRANCH STORE,
215 SO. WABASH AVE.
3 DOORS SOUTH OF ADAMS.

WILLIAMS, BARKER & SEVERN CO.,
Auctioneers. Est. 1879. Appraisers.
624-630 S. WABASH-AV.

We have a fine collection of modern and antique furniture, rugs, bronzes, cabinets, draperies, oriental rugs, paintings, etc.

VISITORS WELCOME.

PAY US A VISIT AND SAVE MONEY.

54 IN. DINING RM. TABLE, 5 CHAIRS and arm chair, fumed oak, Jacobean style, high carved cane back, tapestry seats; cost $200 less than year ago; like new; sell $75. Also large dresser, 4 post bed, solid mahogany, like new; cost $100 less than year ago, sell $45. 1046 Catalpa-av., 3d flat, W. Ph. Edgewater 5699.

SOME OF OUR BARGAINS—
6 ft. extension tables..... $ 8.75
High back leather dining chairs..... 2.35
Oak settee, box couch, gray mohair 19.75
9x12 Congolian rugs 4.35
Hundreds of others, too numerous to mention, at like prices.
1426-28 S. Wabash-av. Ph. Calumet 6795.

COMPARATIVELY NEW 3 PIECE LIVING rm. set and library table, heavy mahog., set beautifully upholstered in green velour. Call Sunday afternoon, 5403 Glenwood-av., 3d apt. Phone Sunnyside 3353.

MY LITTLE USED GOOD FURNITURE for sale; no reasonable offer for me or all refused; act quick. R. W. DARLING, 120 S. Homan-av. Kedzie 9217.

BARGAIN—BEAUTIFUL FURNISHINGS 5 rm. apt.; mahogany, Circassian walnut, oriental rugs, etc.; no dealers. Phone Kenwood 7026.

FOR SALE—5 RM. APT., DORCHESTER and Midway. Karpen Bros. Period Furniture; Anglo-Persian rugs throughout. Blackstone 4067.

FOR SALE—HIGH GRADE UP TO DATE furniture of entire 4 rm. flat; all like new; cheap for cash; will sell bed, solid mahogany, like new; cost $100 less than year ago, sell $45. 1046 Catalpa-av., 3d flat, W. Ph. Edgewater 5699.

MUST SELL LOT OF USED AND NEW sample furniture, very cheap. AMERIcan Furniture Co., 1434 E. 63d-st.

SELL 3 PIECE MAHOGANY PARLOR suite at big barg. Address S H 403, Tribune.

BARGAIN—2 CHIFFONIERS, 1 DRESSER, curly birch, brass twin beds, complete, like new; $85. Drexel 3339.

KAZUK RUG, 3.4x11.9, $45; NAVAJO, real, $35; pagoda jardaniere; Enc. Britannica, 4755 Sheridan-rd. Sunnyside 3921.

GAS RANGE, BED, DRESSER ALMOST new, very cheap. Call all day Sunday. Hasenbarth, 838 Fletcher-st.

FOR SALE—2 ORIENTAL RUGS; BARgain. Kenwood 7026.

BEAUTIFUL ORIENTAL RUGS; REASONable. 4080 Kenmore-av. Ph. 3.

WANT GAS CAR FOR CLEAR S. S. LOT. Address A P 291, Tribune.

FOR SALE—FURNITURE 4 RM. FLAT. Atterberry, 1414 E. 63d-pl.

FURNITURE OF 5 ROOM APT. REAS.; SELL at once. 822 E. 55th-st. Wentworth 5299.

FOR SALE—2 NEW BABY CARRIAGES, reas. 563 Arlington-pl. Linc. 1359.

$45 OAK BUFFET, PRACTICALLY NEW; for $25. 2019 Mohawk-st.

FURNISHINGS OF 6 ROOM FLAT, USED 5 months; big bargain. Phone Midway 3635.

FOR SALE—FURNITURE, CHEAP FOR IMmediate sale. 5464 Ellis-av., 1st apt.

FOR SALE—DROPHEAD NEW WHEELER & Wilson, $10. 2302½ Fullerton-av.

FOR SALE—LARGE HEATER AND REfrigerator. Phone Albany 1722.

FOR SALE—LARGE QUARTER SAWED oak buffet that cost $100. 719 Medinah Bldg.

LARGE REED BABY CARRIAGE; WHITE enamel crib; A1 condition. Oakland 3148.

SPECIAL BARGAINS IN USED RUGS, RM. sizes, $6 and up. 1462 W. Madison-st.

ADAM CANE DAVENPORT AND CHAIR, brass bed, dresser, piano. 5256 Michigan-av.

FOR SALE—$40 LIBRARY TABLE, $20. 2606 E. 73d. South Chicago 14359.

DINING ROOM, BED AND PARLOR SETS, rugs, lamps. 418 E. 80th-st.

HOUSEHOLD GOODS

FURNITURE
EXPANSION SALE

We must give the builders space and we are marking our goods regardless of cost in order to clear our floors immediately. OUR NECESSITY IS YOUR OPPORTUNITY. BUY NOW. If you need Furniture and Rugs any time this Spring. A small deposit holds goods until desired.

We are out of the "HIGH RENT LOOP DISTRICT." RIDE OUT TO US AND SAVE MONEY. LOOP BUILDING PRICES. SALE PRICES.
$30.00 Wm. & Mary Din. Table, 48 inch.$14.75
90.00 84 in. Wm. & Mary Dining Table and 6 Cane High Back Diners..... 43.50
70.00 48 in. Wm. & Mary Dining Table and 6 High Back Diners to match 27.50
20.00 Oak Colonial Dining Table, 6 ft. 7.95
18.00 Massive Fumed Oak Dresser.... 10.95
55.00 Walnut Col. Dresser, 48 inches.. 29.75
36.00 Old Ivory Adam design Dresser. 14.75
125.00 6 Piece Genuine Walnut Adam design Bedroom Suite, complete.. 69.75
20.00 Large Maple Chiffonier, odd..... 9.75
27.50 Massive Oak Colonial Dresser.... 14.75
15.00 2 inch Post Massive Brass Beds. 7.95
20.00 Continuous Post Brass Beds.... 9.75
20.00 Square Tubing "Simmons" Beds 9.75
30.00 Solid Mahogany Mulberry Velour "Karpen" Wing Fireside Rocker. 14.75
95.00 Genuine Mahogany 3 Piece Parlor Suite, in genuine leather..... 49.50
20.00 Solid Mahogany Cane Wing Chair 9.75
35.00 Mahogany, Tapestry Chair-Bed.. 19.50
40.00 Overstuffed Blue Velour Rocker. 21.75
35.00 Fumed Oak Duofold Davenports. 24.50
100.00 Circassian Walnut, 3 Piece Parlor Suite, uph. in Blue Velour..... 54.50
17.00 Large Tapestry Rockers, Special. 9.75
15.00 G. O. Rocker, gen. les. Auto seat 6.75
27.50 Wm. & Mary mah. Library Table 12.00
17.50 Jacobean Libr. Table, cane ends. 9.75
12.00 Wal. or mah. Music Benches..... 5.75
18.00 Mah. Floor Lamp, Chinese Shade. 8.75
45.00 Gen. Teheran Wilton Rugs, 9x12. 26.50
65.00 Genuine Fr. Wilton Rugs, 9x12.. 39.75
35.00 Grey Reed Gondola, reversible... 19.50

WE DELIVER TO ALL PARTS OF CITY AND SUBURBS. MOTOR TRUCK SERVICE. GOODS PACKED AND SHIPPED FREE. OUT OF TOWN ORDERS SOLICITED. OUR ONLY RETAIL STORE IN CHICAGO. OPEN EVENINGS EXCEPT SUN. D. & FRI. PHONE MIDWAY 6411.

2½ BLKS. EAST OF COTTAGE GROVE-AV.

Chicago Sample FURNITURE CO.
932 East 63d St.

USED FURNITURE BARGAINS

Our display of slightly used household goods we believe, is the most complete in the city.

This merchandise was purchased at ridiculously low prices, and in keeping with our "quick sale" policy we are selling it on a very small margin.

Goods delivered FREE by motor truck. Careful attention given to mail orders.
Open evenings until 9 p. m. except Wednesday and Friday.
Remember the name and the number.

KESSEL BROS.
4031-33 SO. STATE-ST.
EAST SIDE OF STREET.
Phone OAKLAND 2355.

AUCTION SALE—
TUESDAY, FEBRUARY 13, 10 A. M.
At our salesroom, 2525 Sheffield-av., we will sell on a foreclosure mortgage the contents of 7 apartments,
50 ROOMS FURNITURE.
Consisting of one Lyon & Healy upright piano, 1 Kimball piano, 1 organ, Oriental rugs, oil paintings, rugs, books, beds, dressers, chiffoniers, wardrobes, wall mirrors and racks, china cabinets, bookcases, springs, mattresses, davenports, odd chairs, rockers, dining room tables, parlor and library tables, cut glass dishes, kitchen utensils and other goods, too numerous to mention.
REEBIE'S AUCTION HOUSE,
JOSEPH STRAUSSER, AUCTIONEER,
Phone 4961. SALES DAILY.
OPEN WEDNESDAY AND SATURDAY EVENINGS.

MONDAY, FEB. 12, 10 A. M.,
MICHIGAN BOULEVARD HOTEL,
20TH-ST. AND MICHIGAN-AV.
BY ORDER OF RECEIVER.
100 ROOMS FURNITURE,
RUGS AND CARPETS.
BRASS BEDS, MIRRORS, SAFE, HAIR MATTRESSES, PILLOWS, BEDDING, WARDROBES, DRESSERS, CHIFFONIERS, ART GOODS, CHAIRS, ROCKERS, LACE CURTAINS, ETC., ETC.
WILLIAMS, BARKER & SEVERN CO., AUCTIONEERS.

FOR SALE—MAN'S SOLID MAHG. WARDrobe, golden oak 50 inch dresser and chiffonier, box couch, gray mohair davenport, upholstered in imported cretonne; rags, rockers, and refrigerator; also child's fur coat and muff, like new; child's white chair go-cart. Phone Graceland 4090.

FOR SALE—CHEAP, BEAUTIFUL KARpen leather davenport, rockers and chairs, mahogany library table, mahog. bedroom set; 4 elec. table lamps, fumed oak 9 pc. dining set with 60 in. table. SIMON, 6253 Glenwood-av. Call mornings.

FOR SALE—SEVRES VASE, 152 YRS. OLD, bronze, 4 ft. high; also marble statues, antique cloth set, antiques and modern bric-a-brac, cut glass, paintings, oriental rugs, carved furniture. Kenwood 6118.

GOLDEN OAK FURNITURE, GENUINE leather, for 4 rm. apt.; drawing table, stool and cabinet, cost $70; will sell separate. Address A P 173, Tribune.

$97 DAVENPORT IN SILK VELOUR, loose cushions, with spring inside 7 ft. long, $57.50. Rosentiel Furn. Co., 202 S. Wabash-av.

1,000 PIECES OF UNCLAIMED STORAGE Furniture, Pianos, Rugs, Stoves, etc.; also new Rugs, Furniture. HEBARD, Phone West 266, Ogden-av., and Homan-av.

$150 SHIRK REFRIGERATOR; BAZAAR prize. Can't use. Make offer. WALDHERR, 220 W. North-av. or call Diversey 6590.

FOR SALE—COMPLETE FURNISHINGS of 6 room apt., such as piano, parlor suite, bedroom, dining room and kitchen. Address 5687 Michigan-av., 1st apt.

BEAUTIFUL CIRCASSIAN WALNUT china closet, perfect condition; original cost $110; must sell regardless of price. Phone Rogers Park 4596.

NEW BRASS BEDS AND BOX SPRINGS, $9 for $20 box springs; best make; no dealers. Address A A 584, Tribune.

HIGH GRADE FURNITURE FOR 6 ROOMS, all new, at bargain. Address A A 585, Tribune.

FOR SALE—DINING SET, BUFFET, RUGS, dresser, bed, library table, sanitary couch, Victrola; good condition. 4018 Greenview-av.

FUMED OAK LIBRARY TABLE, FOUR chairs; also mahogany table; excellent condition; will sell separately. Sunnyside 6615.

EARLY ENG. BOOKCASE, MAH. DAVENport, rocker, armchair, piano bench, paintings. Lake View 7744.

ELEGANT OLD ENGLISH DINING TABLE and six chairs, leather seats; will sell cheap. 2420 N. Albany-av. Chas. Brook.

COMPLETE LIVING ROOM IN STICKNEY furniture; also sun room furniture. 559 Surf-st., Apt. 8 T. Graceland 2314.

ELEGANT ANTIQUE FURNITURE, ORIental rugs; strictly private home. Address M H, Tribune.

3 PC. CIRC. WALNUT PARLOR SET. PH. Monticello 3974. Call after 7, 2d floor, 4850 N. Troy-st.

ATTRACTIVE DINING AND LIVING ROOM furniture reas.; can be seen Sunday p. m. at 819 Lawrence, 3d apt. Ravenswood 190.

FURNISHINGS OF 4 RM. APT. FOR SALE. Bargain if sold at once. 856 Fletcher, 2d.

CASTOFF CLOTHING.

SQUARE DEAL GUARANTEED.
S. GORDON, 1415 S. HALSTED-ST.
PHONE CANAL 947.
Will pay you more than man's CASH PRICE for your men's used suits, o'coats, and shoes. If out of town, send for particulars. Also buy unincumb. men's clothing stocks.

CALL AT ONCE. WILLIAMS & EPSTEIN, 1631 S. Ridgeway, to pay you the highest prices for castoff men's clothes, shoes, furs, etc. Phone Lawndale 6907 and 4238.

BEST PRICES FOR LADIES', GENTS' and children's clothing, shoes, or anything. GRAFF, 2433 Madison-st. Seeley 3361.

DANNENBERG & SIEGEL, 212 N. CLARKst., pay better prices for castoff clothing than any one else. Phone Franklin 5975.

GREAT WESTERN, 740 S. STATE, PAYS best prices gents' clothing. Wabash 3507.

MARKOWITZ — HIGHEST PRICES FOR castoff clothing. 1239 Jefferson-st. Canal 5699.

GOLDSTEIN, 1351 S. UNION, PAYS HIGHest prices ladies', gents' clothing; postal.

CLEANERS AND DYERS.

AUG. SCHWARZ (EST. 1856), GENERAL Cleaner and Dyer of all garments, carpets, and rags; prompt service. 3 stores—103-11 W. Illinois-st., 34 W. Randolph-st., Main 3520.

WEBER, EXPERT DYER AND CLEANER. Main office, 2521 State-st. Douglas 524. 126 S. Wabash-av. Palmer House Block.

MUSICAL INSTRUMENTS

SITUATIONS WANTED—MALE.

Bookkeepers and Clerks.

EXPERIENCED correspondent and advertiser, man of high ability desires connection with wholesale, manufacturing or retail house; highest references; salary $50 or more to start; if failure is assured, you cannot lose; strictly confidential. Address Y 285, Tribune.

EXPERIENCED BOOKKEEPER, 47 years old, desires position with wholesale or manufacturing house; can furnish best of references; salary $25 per week. Address Y 1, Tribune.

EXPERIENCED BOOKKEEPER, 10 years' experience, desires position; can furnish best of references; salary $25 per week. Address Y 1, Tribune.

EXPERIENCED BOOKKEEPER and Assistant Cashier desires position; 10 years' experience; best of references; salary $25 per week. Address Y 1, Tribune.

EXPERIENCED BOOKKEEPER and

TIONS WANTED—FEMALE.
ographers, Typists, Etc.
ON WTD—IF YOU NEED A SEC
o relieve you of office details and
ork would appreciate an experi
experience, backed by brains,
d resourcefulness; am neat and ex
ductive; desirous of making
nection. Address O 321 Tribune.
ON WTD—STENOGRAPHY, BY
oman, thoroughly experienced in
and general office work; strictly
ravel; capable, and trustworthy; a
ed upon in confidential matters;
private secretary; best of refe
ress P 143 Tribune.
ON WTD—STENOGRAPHER AND
York, initiative and responsibility.
experience covering administrati
bility insurance, engineering, and
Address O 328 Tribune.
ON WTD—HIGH GRADE WOM
stenographer-secy. of 2 of whom
with initiative, executive ma
worker; good office woman; re
sponsibility; fine references. P
122, Tribune.
'L STENOGRAPHER
bookkeeper; seven years' whol
handle correspondence unaid
828 wk. Address S 58, Tribune.
N WTD—BY THOROUGHLY EX
stenographer, assistant
capable of taking entire charge
splendid references. Address O 88
N WTD—AS STENOGRAPHER
ary to busy executive, adaptable
conditions; temperament
perienced. Would leave city; nea
Address S 102, Tribune.
N WTD—STENOGRAPHE
and experience in dept store, sm
handise, advertising department
oying preparing; salary $18. Tribune.
N WTD—A THOROUGHLY COM
ergetic and capable young lad
er, with bookkeeping and gener
xperience; take full charge; bes
ence. Address O 413, Tribune.
N WTD—STENOGRAPHER, REC
ookkeeper, office, record, accoun
ng woman of excellent educa
ecessary business experience wante
th future. Address O 433, Tribune.
N WTD—AI STENO., SECRY.
dent; manage dept. or office
ness judgment; can satisfy firm
accurate work and close applica
Address O 421, Tribune.
N WTD—EXPERT STENOGRA
y ability; exceptional references
221 Tribune.
EXTRA WORK.
ober owning machine desires copy
Address N 243, Tribune.
N WTD—EXPERIENCED STEN
ER, WISELEY SYSTEM; EXTRA WORK
ARBORN-ST., ROOM 615.
N WTD—STENO.; TECH. EXPE
H. S. grad.; light, pleasant office
Address O 371, Tribune.

Miscellaneous.

N WTD—LADY, MIDDLE AGED,
raduate, musician, some business
wishes position, part time; no
r traveling. Address O 320, Tribune.
N WTD — CAPABLE WOMAN
or rent of s. h. apt. Address P
e.
N WTD — REFINED YOUNG
ons in expression, voice or ac
change for room and board. Ad
Tribune.
N WTD—RELIABLE MIDDLE
ow in refined home, light house
sub. pref.; ref. Address O 849
N WTD—A COLORED GIRL
rk of evenings; do anything,
o employs her will never regret it
glas 8160.
N WTD—REFINED COLORED
ilinery shop; some exp. Phone
2991.
N WTD—LADY, MIDDLE AGE,
room; lives at home. Best ref.
Address O 480, Tribune.
N WTD—MODEL FOR MISSES'
sults, coats or commercial work.
au. Sup. 5141.
N WTD — RECEPTION ROOM
s: h. s. edu. Edge. 3316.

ANTED—MALE HELP.

Stores and Offices.

A few
Competent
and young men needed
ur Merchandise and Ship
Departments.
EARS, ROEBUCK & CO.

NCE—EXPERIENCED
nd clothing salesman.
:30 to 10 a. m., su
ndent's office, 8th
THE FAIR.

ANTS—FIRM OF CERTIFIED
countants will increase its per
if shortly and will coach and fit
ening instruction to a group of
men; applicants will be restric
, but while receiving instruction
employed elsewhere; must will be
to public practice at earliest po
in reply give full particulars, age
education and experience; time
ing; instructing you unless
ade good and have more than av
y. Address A B 323, Tribune.
ANT—EXPERIENCED IN COST
ING GENERAL LEDGER
OCATED CHICAGO HEIGHTS.
ES PER MONTH. ADDRESS
RIBUNE.
ANT — SENIOR, BY GROWING
firm, thoroughly experienced in
systematizing, one who can be
elligent interested preferred; un
tunity for right man; more th
than than money. Address P
NTS—TWO COMPETENT SEN
anent positions with firm of cer
ic accountants; give phone num
ss A B 324, Tribune.

VERTISING MAN.

concern has opening for Chic
0 to 40 years old with retail o
store experience; an unusual o
accurate, well educated m
e ability to intelligently execute
in plain English; must cando
ensible; only the quiet, unassu
inking, self-controlled man; who
state age, who can qualify
with; application con
Address H K 31, Tribune.
ERS AND CHECKERS WANTED—EX
Christy Letters, 1801 Dearborn.
BOOKKEEPER—YOUNG MAN;
BOOKKEEPER—YOUNG MAN;
k and accurate at figures; re
ment assured to right party. A
age, references, etc. A 26
BOOKKEEPER—WHO CAN
pewriter; salary $12. Address P
AUDITOR.
ESTABLISHED MERCANTILE
HAS VACANCY FOR CHIEF
$ 35 TO 40 YEARS OF AGE
LL TRAINED MIND WHO IS
ACCOUNTING AND CAPABLE
ING THE CASH AND STORES IN
RK OF BRANCH STORES IN
T 25 MILES. HIS DUTIES
QUIRE THAT HE FULLY UNDER
E PERSONAL ACTIVITY OF EM
O HE MUST BE WELL EDU
E ABILITY TO HANDLE FIG
TURE AS THE POSITION RE
TURE A HIGH MORAL
MUST HAVE ABSOLUTE
RT AND WILLINGNESS TO RECEIVE
CORD. REPLY TO RECEIVE AN
ATION MUST STATE AGE,
ATION PREVIOUSLY AGE
NCHERS OF SERVICE
Y AND LENGTH OF SERVICE
CH ALSO SALARY. ADDRESS
IBUNE.
TE FROM THIS YEAR'S HIGH
ss, 4 year course, who is good at
writing good hand and quick
usiness course, can take dictation
ribe notes. Advertising Dept.
Co. Wabash-Jackson.
ANT—HIGH GRADE CAPABLE
ANT—HIGH GRADE CAPABLE
full charge of office. Address S 6
ant Clothing Buyer,
35, thoroughly competent
in retail clothing business;
good opportunity for life
age, full experience in first-class
Address P 332, Tribune.
N WTD—BOOKKEEPER — EXPERI
ate age; salary $12. Address O
BOOKKEEPER—YOUNG AT
ess and shipping clerk; first class
mathematician; other experience not essen
tial. We are looking for a young man who
is ambitious and desirous of permanent
position that is permanent; one who is will
ing to start at a fair salary and earn his ad
vancement. Gage Hat Works, 2241 Indiana.
CLERK—YOUNG MAN FOR CLERICAL
position in office of large corporation where
the chances for advancement are excellent;
must be quick and accurate at figures and a
good penman; work is not difficult, but there
is plenty of it; if work is objectionable to
you don't waste your time here; $12 to start;
state age, experience and references. Ad
dress A P 126, Tribune.
CLERK—JUNIOR, 18-20 YEARS OF AGE,
with the ability, ambition and desire to
work; general office work, such as light into
counting, sales or manufacturing future;
give age, details of schools and experience.
Address A O 329, Tribune.
CLERK—20-25 YEARS OLD, WITH EDU
cation and probable sales ability, for gen
eral office work, leading directly into the
sales; give age, education, experience and
initial salary. Address A O 345, Tribune.
CLERK—ABOUT 24 YRS. OLD, BY FIRE
Insurance company (general agency); must
be accurate at figures. Address, stating age,
experience, salary expected, A A 271, Tribune.
CLERK—IN BANK FOR FOREIGN DEPT.;
knowledge of Russian and Jewish languages
required; give full details of past experience;
refs.; salary expected. Address S Y 439,
Tribune.
CLERK—EFFICIENT, OFFICE, FOR RE
cording and tracing orders; picture frame
factory experience in the line preferred; per
manent, good position. Address A O 308,
Tribune.
CLERKS—SEVERAL; EXPERIENCED IN
railroad, statistical and clerical work; re
ply in confidence, stating age, experience and
references. Address A A 55, Tribune.
CLERK—COST, TO ENTER ORDERS AND
figure costs in machine shop; state age,
salary and experience. Address A P 484,
Tribune.
CLERK—SHIPPING, WHO HAS HAD EX
perience in shipping department of a wall
paper factory or store. Address A A 511
Tribune.
CLERK—YOUNG MAN AS STOCK CLERK
with wholesale grocery on North Side; $9
to start. Address P 124, Tribune.
CLERK—OIL STATION ATTENDANT; QUICK
and accurate at figures. Address, stating
age and experience, A O 359, Tribune.
CLERK—ASSISTANT SUPPLY, FIRE INS.
com. agency; state experience, age, nations
ality, salary. Address S 587, Tribune.
CLERK—IN WALL PAPER AND PAINT
store; must have experience; steady posi
tion. Address H L 29, Tribune.
COLLECTOR-CORRESPONDENT—IN OF
fice of downtown manufacturing plant;
must be at least high school graduate; state
age, salary desired, and experience. Address S H
324, Tribune.
COLLECTOR AND CLERK—YOUNG MAN,
18-20, high school graduate preferred; old
established business; good opportunity for
promotion; state salary wanted. Address
P 338, Tribune.
COLLECTOR — SINGLE YOUNG MAN;
bond required. Room 314, 303 S. Dearborn.
CORRESPONDENT — THOROUGHLY COM
petent, one who is familiar with general
office work and qualified to take charge of
office if necessary. Good full particulars, ex
perience and salary expected. Address P 487,
Tribune.
CORRESPONDENT—$23 WRITE TO PHYSI
cians; good education, thorough knowledge
of drugs and rapid sales experience necessary;
give fully age, experience, whether married.
Salary expected. Address A E C 129, Tribune.
CORRESPONDENT—COLLECTION; ONE
with collection agency experience pre
ferred. Salary about $20 per week to start.
Give full particulars regarding education,
exper. and refs. Address A A 260, Tribune.

WANTED—MALE HELP.

Stores and Offices.

BANK CLERK—BANK OUTSIDE LOOP
wants young man with experience on sav
ings ledgers; must speak Jewish or German;
tell all about yourself in your letter of ap
plication and state salary expected. Address
A O 356, Tribune.
BANK CLERK—FOREIGN DEPT. MGR.;
must know the business thoroughly; Rus
sian and Jewish languages required, tell all
about your past experience, give age, refs.,
salary expected. Address E B 431, Tribune.

BOOKKEEPER
AND OFFICE MANAGER.

Man thoroughly experi
enced on retail books, who
has executive ability; a big
opportunity for the right
man. State age, exp., and
general qualifications; high
est references required. Ad
dress A A 140, Tribune.

BOOKKEEPER—YOUNG MAN, THOR
OUGH; EXPERIENCED DOUBLE EN
TRY TO ASSIST IN CREDIT DEPART
MENT; NO POSTING WILL BE REQUIRED;
STATE AGE, EXPERIENCE AND
SALARY EXPECTED. ADDRESS A O 316,
TRIBUNE.
BOOKKEEPER—IN ACCOUNTING DEPT.
of railroad; one who has had experience on
some of these books, voucher records of railroads;
be others to apply; state age, experience
and salary expected. Address A P 401, Trib
une.
BOOKKEEPER — ASSISTANT — BRIGHT
young man, fast and good penman, accu
rate at figures; one who can operate type
writer preferable, but NOT essential; $80 or
more when qualified. Address A A 95,
Tribune.
BOOKKEEPER AND CLERK—IN GEN
eral manufacturing office; must be good penman
and capable of care of details of moderate
size office; man over 45 years preferred. Ad
dress P 410, Tribune.

BOOKKEEPER.

Good opportunity for live wire; state ex
perience, salary expected. Address E B 144,
Tribune.
BOOKKEEPER — YOUNG MAN. STATE
experience fully when answering. Position is
with large corporation and only steady men
of good caliber need apply. Address S 489,
Tribune.
BOOKKEEPER AND STENOGRAPHER—
Or Typist—Young man, by large contract
ing company; describe yourself and experi
ence fully; state salary expected. Address
A A 166, Tribune.
BOOKKEEPER—DOUBLE ENTRY; WITH
executive ability; applicants must furnish
full information in own handwriting regard
ing experience, salary, ability, etc. W. Side
resident preferred. Address A P 422, Tribune.
BOOKKEEPER—YOUNG MAN IN OFFICE
of mfg. company; excellent chance for ad
vancement; state age, refs., experience and
salary expected. Address J S 445, Tribune.
BOOKKEEPER—A YOUNG MAN WITH
broad experience in accounting dept. of
large corporation; state age, experience and
salary expected. Address E B 444, Tribune.
BOOKKEEPER—MUST HAVE THOROUGH
knowledge; advertising agency experience
preferred; state experience, age, salary ex
pected to start. Address A P 132, Tribune.
BOOKKEEPER—ABLE; KEEP FULL SET
D. E. books; trial balance; live on North
Side; good salary. SINGER FURN. CO., 812
North-av.
BOOKKEEPER — YOUNG MAN WITH
hardware experience and able to take short-
hand preferred. Harder Hardware Co., Lake
Forest, Ill.
BOOKKEEPER—YOUNG MAN IN MANU
facturing and jobbing house; good oppor
tunity; give age, experience and salary to
start. Address A A 163, Tribune.
BOOKKEEPING—MAN ABOUT 20 TO AS
sist in dept.; good penman and figurer;
South side; about $10 to start. Address
A A 483, Tribune.
BKPRS. AND CLERKS—EMPLOYED; EX
ceptional opportunity to those desiring to
become associated; good commission of
fered limited No. Address S K 571, Tribune.
BOOKKEEPER—MAN ABOUT 20 TO AS
sist in dept.; good penman and figurer; S.
E. resident preferred. Address A P 439, Trib
une.
BOOKKEEPER—MAN ABOUT 20 TO AS
sist in dept.; good penman and figurer;
S. S. resident pfd. Address A P 439, Tribune.
BOOKKEEPER—EXPERIENCED BRANCH
office; state experience and salary. Ad
dress E B 382, Tribune.
BOOKKEEPER—FOR GENERAL OFFICE
work; steady position. Address P 280,
Tribune.
BOOKKEEPER — EXPERIENCED IN
posting trial balance; references; sal
ary $17. Address P 307, Tribune.
BOY OR YOUNG MAN—AS ORDER FILL
er in stationery and office supply house;
excellent opportunity. MARSHALL & JACK
SON COMPANY, 26 S. Clark-st.
FREIGHT CHECKER—YOUNG MAN, IN
office of large W. S. corporation, to check
freight and assist in office work; take care
of freight trains; prefer one who has had
some railroad experience; excellent oppor
tunity for advancement in credit department.
Address A P 390, Tribune.

BUYER
(Dry Goods)
WE HAVE AN EXCEPTIONAL OPPOR
TUNITY FOR CHRISTIAN MAN UNDER
35 WHO HAD EXPERIENCE WITH GEN
ERAL DRY GOODS LINES IN RETAIL OR
DEPARTMENT STORE WITH ABILITY
TO BUY STAPLE AND NOVELTY GOODS
FOR ONE OF A NUMBER OF STORES; POSITION
PERMANENT; APPLICATION CONFIDEN
TIAL; STATE FULL PARTICULARS EXPE
RIENCE, ADDRESS H L 6, TRIBUNE.

CANDY BUYER.
CONCERN WITH CHAIN OF CANDY DE
PARTMENTS HAS AN OPENING FOR
MAN 30 TO 45 YEARS OF AGE, THOR
OUGHLY EXPERIENCED IN BUYING
CANDY, WHO KNOWS HOW TO PROVIDE
FOR ATTRACTIVE DISPLAYS AND HAS
DEMONSTRATED ABILITY TO PRODUCE
ABLE RESULTS FROM THE SERVICES
OF OTHER EMPLOYES. POSITION AF
FORDS UNUSUAL OPPORTUNITY FOR
FUTURE ADVANCEMENT FOR THE
RIGHT MAN. WILL NOT CONSIDER
THOSE WHO HAVE ONLY MAN
UFACTURING EXPERIENCE. YOUR LET
TER WILL BE CONSIDERED STRICTLY
CONFIDENTIAL IN WHICH STATE AGE,
WHETHER MARRIED OR SINGLE, AND
PREVIOUS EXPERIENCE WITH SAL
ARY. ADDRESS H L 9, TRIBUNE.

CASHIER FOR HABERDASHERY STORE
in loop; one that understands something
about bookkeeping. Address S 231, Tribune.
CLERK—FOR MANUFACTURING COSTS
and general office work; must be first class
mathematician; other experience not essen
tial. We are looking for a young man who
is ambitious and desirous of permanent
position that is permanent; one who is will
ing to start at a fair salary and earn his ad
vancement. Gage Hat Works, 2241 Indiana.
CLERK—20-25 YEARS OLD, WITH EDU
cation and probable sales ability, for gen
eral office work, leading directly into the
sales; give age, education, experience and
initial salary. Address A O 345, Tribune.
CLERK—ABOUT 24 YRS. OLD, BY FIRE
Insurance company (general agency); must
be accurate at figures. Address, stating age,
experience, salary expected, A A 271, Trib
une.
CLERK—IN BANK FOR FOREIGN DEPT.;
knowledge of Russian and Jewish languages
required; give full details of past experience;
refs.; salary expected. Address S Y 439,
Tribune.
CLERK—EFFICIENT, OFFICE, FOR RE
cording and tracing orders; picture frame
factory experience in the line preferred; per
manent, good position. Address A O 308,
Tribune.
CLERKS—SEVERAL; EXPERIENCED IN
railroad, statistical and clerical work; re
ply in confidence, stating age, experience and
references. Address A A 55, Tribune.
CLERK—COST, TO ENTER ORDERS AND
figure costs in machine shop; state age,
salary and experience. Address A P 484,
Tribune.
CLERK—SHIPPING, WHO HAS HAD EX
perience in shipping department of a wall
paper factory or store. Address A A 511
Tribune.
CLERK—YOUNG MAN AS STOCK CLERK
with wholesale grocery on North Side; $9
to start. Address P 124, Tribune.
CLERK—OIL STATION ATTENDANT; QUICK
and accurate at figures. Address, stating
age and experience, A O 359, Tribune.
CLERK—ASSISTANT SUPPLY, FIRE INS.
com. agency; state experience, age, nations
ality, salary. Address S 587, Tribune.
CLERK—IN WALL PAPER AND PAINT
store; must have experience; steady posi
tion. Address H L 29, Tribune.
COLLECTOR-CORRESPONDENT—IN OF
fice of downtown manufacturing plant;
must be at least high school graduate; state
age, salary desired, and experience. Address S H
324, Tribune.
COLLECTOR AND CLERK—YOUNG MAN,
18-20, high school graduate preferred; old
established business; good opportunity for
promotion; state salary wanted. Address
P 338, Tribune.
COLLECTOR — SINGLE YOUNG MAN;
bond required. Room 314, 303 S. Dearborn.
CORRESPONDENT — THOROUGHLY COM
petent, one who is familiar with general
office work and qualified to take charge of
office if necessary. Good full particulars, ex
perience and salary expected. Address P 487,
Tribune.
CORRESPONDENT—$23 WRITE TO PHYSI
cians; good education, thorough knowledge
of drugs and rapid sales experience necessary;
give fully age, experience, whether married.
Salary expected. Address A E C 129, Tribune.
CORRESPONDENT—COLLECTION; ONE
with collection agency experience pre
ferred. Salary about $20 per week to start.
Give full particulars regarding education,
exper. and refs. Address A A 260, Tribune.

WANTED—MALE HELP.

Stores and Offices.

CORRESPONDENT.
Tailor to the trade experi
ence preferred; state age,
experience, and salary ex
pected. Address A O 317,
Tribune.

CORRESPONDENTS.
Young men to handle general mixed com
plaints; experienced preferred; state age, ex
perience and salary expected. Address A O
307, Tribune.

CORRESPONDENT—BY LOOP MAIL OR
der installment house; give age, experi
ence, and salary desired. Address S 262, Trib
une.
COST MAN—ONE WHO HAS SERVED AS
assistant to chief in heavy cost work; un
less you have a record for speed and ac
curacy in compiling and preparing costs and
can operate comptometer useless to apply;
prefer man 24-30; state connection for past
5 years and what each paid. Address own
handwriting. Address A P 300, Tribune.
COST MAN—WITH EXPERIENCE IN
typewriter or adding machine factory; state
age, experience, reference and salary want
ed. Address A P 318, Tribune.

CREDIT MANAGER

For department store; must have successful
record and first class references; man with
some installment furniture experience pre
ferred; nothing but retail experience consid
ered.

L. KLEIN,
Halsted, 14th, and Liberty-sts.

CREDIT INVESTIGATOR.
Experienced.
WEBER'S DEPT. STORE,
Van Buren and Clark-st.
DRY GOODS CLERK—SINGLE, YOUNG
man, for silks and dress goods; a big
chance for a live wire; give full particulars,
references, salary wanted, etc. BOSTON
STORE, Bloomington, Ill.

EXPERIENCED GROCERY
order fillers and packers.
Apply 8:30 to 10 a. m., Su
perintendent's office, 8th flr.,
THE FAIR.

HAVE YOU
REACHED YOUR LIMIT?
Men between 21 and 35 who are getting
$1200 or less, men who have ambition to get
out of the mediocre class, but have never
had the opportunity, men who are financially
unable to risk leaving their present positions
to get into a line where there is a real future,
I will make it possible for a few such men
to become expert salesmen without giving
up their present positions. I will enable them
to increase their present incomes in their
spare time. When confident of their own
ability they may join our sales organization
on full time. Write, giving particulars and
telephone. A. P. SALMON, 29 S. La Salle-
st.

HILLMAN'S
WANT AN EXPERIENCED
MAN TO TAKE CHARGE OF
DELICATESSEN DEPART
MENT. NONE OTHER
NEED APPLY SUPERIN
TENDENT'S OFFICE, 4TH
FLOOR.
STATE AND WASHINGTON.

HILLMAN'S
WANT EXPERIENCED
SALESMEN FOR LACE CUR
TAINS AND DRAPERIES.
APPLY AT SUPERINTEND
ENT'S OFFICE, 4TH FLOOR.
STATE AND WASHINGTON.

LEDGER CLERKS—2; EXPERIENCED;
steady permanent work. CHAS. A.
STEVENS & BROS., STATE-ST. NORTH
OF MADISON.
LEDGER MAN—FOR NIGHT WORK ONLY;
$15; references. Address A A 456, Tribune.
MALE SECRETARY — BY RAILROAD
executive; in reply give age, experience and
reference. Address A A 56, Tribune.
MAN — YOUNG; GOOD PENMAN, RAPID
worker, fire insurance office; good chance
for advancement; salary $30 month to start;
age 15-17; office hours, 8:30 a. m. to 4:45
p. m.; Saturday, 1 p. m. Address P 315, Trib
une.
MAN—CAPABLE, TO TAKE CHARGE OF
stockroom and order dept.; must be able to
handle men; factory on S. W. Side. Good op
portunity for right man. State experience
and wages desired. Address A P 432, Tribune.
MAN—YOUNG, 18 YEARS OR OVER, TO
work in stock in mail order house and sub
house; chance to learn the business and ad
vance according to ability. Victor Ladies'
Tailoring Co., 838 S. Market.
MAN—YOUNG, WITH EXPERIENCE IN
adjusting complaints for mail order house;
state age, name of former employer, etc.
full particulars must be given. Address A
A 420, Tribune.
MAN—YOUNG, NOT OVER 25, WHO HAS
knowledge of printing and publishing, to
assist office executive in planning and dis
patching work. State experience and educa
tion fully. Address A B 454, Tribune.
MAN—YOUNG, FOR STENOGRAPHER AND
general office work in office of West Side
manufacturing concern; beginner preferred;
state age, wages, and experience, if any. Ad
dress A O 176, Tribune.
MAN—YOUNG, GRADUATE MECHANICAL
engineer, office position, correspondence, etc.
Power Pumps, Working Heads. Domestic
Water Supply Systems. A. Y. McDonald Mfg.
Co., Dubuque, Ia.
MAN—YOUNG, IN PURCHASING DEPART
ment West Side jobbers; must be good at
figures; chance for advancement; state expe
rience and salary expected. Address A O 357,
Tribune.
MAN—YOUNG, IN RENTING DEPART
ment; must be familiar with South Side;
with some ability in renting; one with ex
perience preferred. L. M. SMITH & BRO.,
3947 Cottage Grove-av.
MAN—PRACTICAL, WITH EXPERIENCE
in taking care of tool stock room; must
have held similar position with concern mfg.
automobile engines; state experience and sal
ary expected. Address A P 436, Tribune.
MAN—CAPABLE OF HANDLING ORDER
work with wholesale coal firm; must be
rapid and accurate at figures. Reply in
own handwriting, giving age, experience, and
references. Address A O 222, Tribune.
MAN—YOUNG, ABOUT 18, TO START IN
office work; splendid opportunity; answer
in own handwriting, giving age, experience,
and references. Address A O 205, Tribune.
MAN—YOUNG, WITH SIMILAR EXPERI
ence, for advertising department of trade
paper; permanent position; state experience
and salary. Address A P 203, Tribune.
MAN — YOUNG, 18 OR 19; FOR COL
lector.
WEBER'S DEPT. STORE,
Van Buren and Clark-st.
MAN—YOUNG, 17-19 YEARS OLD; ABLE
to run typewriter and do general office
work; good chance for advancement. Address
A P 197, Tribune.
MAN—A YOUNG; FOR STENOGRAPHY
and general office work; West Side manu
facturing house; state age and experi
ence. Address A P 483, Tribune.
MAN—YOUNG, 17-18, AMBITIOUS AND
energetic, to enter fire insurance office; must
be American, high school training and live at
home. Address A A 555, Tribune.
MAN—YOUNG, FOR CLERICAL POSI
tion in retailing state age, education, and
if employed at present; starting salary $40
per month. Address A P 381, Tribune.
MAN—YOUNG, IN LOCAL FIRE INSUR
ance office; must be experienced in book
keeping and collection; state references and
salary expected. Address O 520, Tribune.
MAN—YOUNG; WITH MAIL ORDER EX
perience in general merchandise for ladies'
wearing apparel dept. Martha Lane Adams
Co., 1050 W. 35th-st.
MAN—EXPERIENCED; BY SO. SIDE
laundry to take full charge of rough dry
and flat work dept.; state age, salary, refs.,
etc. Address A P 421, Tribune.
MAN—MARRIED, AS ORDER FILLER IN
shipping room in candy factory; experi
enced. Central Candy Co., 504 S. Desplaines.
MAN—BRIGHT, HUSTLING FOR STOCK
room; good chance for right party. United
Shoe Co., 1633 E. Racine, 4th floor.
MAN—YOUNG, TO WORK IN REAL ES
tate office; must live in Lake View; ref.
Address O P 259, Tribune.
MAN—YOUNG, ENERGETIC, GOOD PEN
man, to learn billing in factory office. Ad
dress A P 283, Tribune.
MAN — YOUNG, ABOUT 18 YRS., FOR
stock work in wholesale house. Apply Pit
kin & Brooks, 8 E. Lake-st.
MAN—STENOGRAPHER, EXPERIENCED;
permanent; advance to salesman; refer
ences; full Rm. 407, 326 River-st.
MAN—YOUNG, GOOD PENMAN AND SURE
at figures, to assist in accounting dept. of
wholesale house. Address P 514, Tribune.
MAN — FOR GENERAL STORE; EXPER.;
good salary. 10824 Michigan-av.
MAN—FAMILIAR WITH RENTING FLATS;
salary. Call at 235 E. 61st-st.

WANTED—MALE HELP.

Stores and Offices.

MAN—WITH STRUCTURAL
and mechanical designing
and drawing experience; one
who can originate and de
velop changes and work out
details for improvements in
equipment in a steel han
dling and fabricating plant;
give age, education, experi
ence, salary expected. Ad
dress E C 502, Tribune.

MAN—WITH EDUCATION
and experience in time and
motion study, standardiza
tion and efficiency investiga
tion work, for a position in
betterment department of
steel plant; state age, educa
tion, experience, salary ex
pected. Address E C 70,
Tribune.

MAN—COLLEGE; RECENT GRADUATE;
student of economics and sociology for
utility position in time and employment of
fice; the work will consist of all the details
connected with timekeeping, labor costs, em
ployment, safety and welfare and requires a
man who is neat methodical, thorough and
courteous; it will be necessary to take an
occasional turn at night. We are anxious to
secure applications from you men who feel
fitted, who are not afraid of hard work, who
are broad minded and qualified to develop
into an executive position. Salary first year
$85 monthly. Reply giving full details re
garding yourself. Address A A 98, Tribune.
MAN WANTED—BRIGHT,
active, young; must be Un
derwood operator and good
penman; good chance for ad
vancement; state age, salary
wanted, phone number and
experience Address E B
376, Tribune.
MAN—AS PRIVATE SECRETARY TO MID
dle aged single American; must be abso
lutely expert stenographer; have broad experi
ence in secretarial work; possess executive
ability; be willing to travel anywhere; only
citizens of allied or neutral countries consid
ered; single man between ages of 30 and 40.
Commanding several languages preferred.
Address with full details, giving references
and salary desired. Interview will be ar
ranged if letter appeals. Address S H 221,
Tribune.
MAN—A LARGE CORPORATION IS IN
need of the services of a young man having
the following qualifications: Age 25-27, high
school education or better; personality; must
be able to handle correspondence; good at
figuring; this is a real opportunity for a
young man possessing tact and general abil
ity; salary $100 a month to start; it will
lead to a responsible position, depending en
tirely upon the efforts of the individual. Ad
dress A A 594, Tribune.
MAN—YOUNG, IN OFFICE WHOLESALE
CLOTHING HOUSE, EXPERIENCED ON
PAY ROLLS AND ACCOUNTS WITH TAI
LORS STATE EXPERIENCE AND SAL
ARY. ADDRESS A A 102, TRIBUNE.
MAN—YOUNG, TAKE COMPLETE CHARGE
printing and engraving department; small
high grade advertising agency; must be A-1
proofreader and have thorough practical
Chicago experience; excellent chance for
managerial position; state particulars fully,
including references, age, ambitions and sal
ary. Address A A 94, Tribune.
MAN—ENERGETIC, HONEST, YOUNG, UN
der 20 yrs. of age, to learn real estate busi
ness in rental department of old established
firm; prefer one with some knowledge of
tract books, abstracts, etc.; also stenography;
salary to start, $50 per mo.; a good oppor
tunity; answer giving full details. Address
A A 266, Tribune.
MAN—EXPERIENCED OFFICE; ABOUT 27
years; must be good figurer, experienced
correspondent, and active, alert thinker; an
exceptional opportunity to advance in posi
tion and salary; to start $20; applicant must
give full particulars in regard to con
sideration. Address A A 253, Tribune.
MAN—BRIGHT, YOUNG, TO TRIM WIN
dows for hat and furnishing store; good op
portunity to advance; German speaking pre
ferred; location, Lincoln and Belmont-avs.;
write, stating age, education, experience, sal
ary and references. Address E C 501, Trib
une.
MAN—FAMILIAR WITH LOOSE LEAF
business, for price clerk in our billing de
partment; must be accurate and quick; sal
ary $15 to start, with good opportunity for
advancement; reply stating age, experience
and references. Address A O 338, Tribune.
MAN—YOUNG; GOOD EDUCATION; EX
perienced bookkeeper or accountant, for
executive position with large manufacturing
concern; position offers exceptional opportu
nity to right man; state age, experience and
salary expected. Address E C 71, Tribune.
MAN—LARGE SOUTHERN DEPARTMENT
store wants young man with experience to
assist window decorator and write show
cards; splendid opportunity for advancement.
For personal interview address P 187, Trib
une.
MAN — YOUNG; FOR OFFICE POSITION
requiring good personality, habits, accu
racy in details, and good, hard common sense.
Company located on South Side. For inter
view give particulars. Address P 278, Trib
une.
MAN—YOUNG, FOR GENERAL OFFICE
work, with first class concern; good chance
for advancement; state age and nationality.
Address A B 321, Tribune.
MAN—YOUNG, TO WORK IN STOCK. 206
So. Market. ELVIN LESTER WOOLEN
COMPANY.
MAN—POSITION WITH FUTURE OPEN TO
young man with pep and common sense, a
little knowledge of bookkeeping and familiar
ity with typewriter keyboard will have pref
erence. You furnish the pep, we will
furnish the opportunity. Call 1105 W. Ran
dolph, see MR. MITTLACHER, Carman
Laundry Supply Co.
MAN—YOUNG, BETWEEN THE AGES OF
20 and 25, good education, some knowledge
of bookkeeping, accounts, and stenography, as
assistant to manager in mail order office;
must be of good appearance, cultured,
and refined, with clean record and unques
tionable references; state full particulars in
first letter. Address P 293, Tribune.
MAN—YOUNG, WISHING TO START IN
the office of large wholesale house, offering
exceptional opportunities; state age; to
start; reply in own handwriting, giving age,
education, telephone number, etc.; South
Side boy with high school education pre
ferred. Address A A 590, Tribune.
MAN—WITH EXPERIENCE AS A SURE
clerk, to act as auditor of sales invoices;
must be accurate, quick at figures, and capa
ble of handling large volume of work; salary
reasonable to start; good chance for advance
ment. Wilson-Jones Loose Leaf Co., 3021
Carroll-av.
MAN—YOUNG, TO OPERATE ELLIOTT-
Fisher Billing machine. Steady position,
good chance for advancement with mfg.
concern. Must live on North Side. State
age, nationality, and experience. Salary $11
to start. Address A P 174, Tribune.
MAN—YOUNG, AS ASSISTANT BOOK-
keeper in office of wholesale mill supply
house; one who has experience in bookkeep
ing preferred; refs. and bond required; state
age and salary expected. Address A P 436,
Tribune.
MAN—CAPABLE OF HANDLING ORDER
desk in wholesale machinists' supplies
house; also correspondence; state age, ex
perience and salary. Address E B 174, Trib
une.
MAN—YOUNG; EXCEPTIONAL OPPORTU
nity in railroad general office; state expe
rience and schooling. Address E B 382,
Tribune.
MAN—YOUNG, IN OFFICE OF PRINTING
department; opportunity for advancement.
Apply in writing. GEORGE B. DOLE &
CO., 119 W. Washington-st.
MECHANICAL ENGINEER — RECENT
graduate, for clerical work in master me
chanic's office of large factory; opportunity;
state age, education, experience and salary
expected. Address S Y 176, Tribune.
MEDICAL MAIL ORDER MAN — FIRST
class, experienced in handling help, form
letters, card systems, etc.; give experience,
age, references, and salary. Address P 215,
Tribune.

MEN
AND
YOUNG MEN.

We can start you at once in
one of our merchandise de
partments, filling orders,
checking, wrapping, and pre
paring general merchandise
for shipment by parcel post,
express, and freight.

APPLY MONDAY.

MONTGOMERY WARD & CO.
Chicago-av. and Larrabee-st.

WANTED—MALE HELP.

Stores and Offices.

MEN—SMART APPEARING,
young, between 20 and 25
years of age, to work in sam
ple rooms of large wholesale
clothing house; splendid op
portunity for advancement.
Address A O 171, Tribune.

MEN—2 YOUNG; ONE WHO THOROUGH
ly understands clothing values and one for
dry goods; must be energetic and fully posted
on values; unless a hustler and willing to
work do not apply. Call between 8 and 9
a. m. Monday. MICHAEL TAUBER & CO.,
317 So. Market-st.
MEN—YOUNG, FOR CLERKS IN RAIL
road construction camps. Apply Room 1308
Fort Dearborn Bldg. after 2 p. m.
MERCHANDISE MAN—
Splendid opportunity with concern operat
ing a number of stores, for man age 30 to 40
years, having department store experience.
Permanent position with unusual advance
ment. Application confidential. State age,
experience, and last salary. Address H L 14,
Tribune.
MULTIGRAPH OPERATOR—WHO UNDER
stands automatic feed, printing ink attach
ment, and can do repairing when necessary;
must be careful, accurate, conscientious; state
age, references, and salary. Address A O
331, Tribune.

NOTION BUYER.
OPPORTUNITY FOR MAN WITH EXPE
RIENCE IN BUYING, DISPLAYING AND
SELLING AT RETAIL ALL LINES OF
STAPLE AND FANCY NOTIONS. MUST
HAVE THE EXECUTIVE CAPACITY TO
SECURE PROFITABLE RESULTS IN APPLI
CATION, WHICH WE WILL CONSIDER
CONFIDENTIAL. STATE AGE, GIVING
LIST OF POSITIONS EMPLOYED BY
WITH SALARY. ADDRESS H L 10, TRIB
UNE.
OPERATOR — DICTAPHONE; REM. MA
chine; young; state experience, education,
salary wanted; S. Water-st. Address A A
374, Tribune.
PRIVATE SECRETARY TO PRESIDENT
of large publishing house; must be young
[20 to 25], well educated [at least a high
school education], and not afraid of work;
should be able to take reasonably fast dicta
tion and transcribe his notes. A great op
portunity for the young man who will put his
shoulder to the wheel and attend to business.
Position must be filled at once. Address S
275, Tribune.

REAL ESTATE CLERK.
A corporation with head
quarters in eastern city, hav
ing properties in different
sections of the country, has
splendid opportunity for
Christian man, 30 to 35 years
of age, familiar with real es
tate, bookkeeping, collections
of rentals; property tax as
sessment methods; fire and
liability insurance policy
forms, records and loss ad
justments; forms of leases
and deeds, their recording
and filing; corporation taxes
and reports in which a
knowledge of accounting and
law would be useful and in
sure more rapid advance
ment. Must have absolutely
clear record, executive abil
ity, good health, retentive
memory and sound judg
ment. Applications confiden
tial, in which state age, list
ing previous employers and
wages. Address H L 16,
Tribune.

REGISTER CLERK—BY LARGE INSUR
ance office; must be rapid and accurate;
good chance for advancement to right man;
state salary and experience. Address A O
315, Tribune.
RECEIVING TELLER—BY N. W. SIDE
bank; state salary and full particulars.
Address A O 291, Tribune.
RENT COLLECTOR AND OFFICE MAN—
Experienced in renting office; west side;
give age, salary and experience. Address A A
188, Tribune.

ROUTERS.
Young men with mail order experience to
route express and freight orders; state age,
experience and salary expected. Address
A P 480, Trib

WANTED—MALE HELP.
Professions and Trades.

ARTIST—WITH AGENCY EXPERIENCE, good at pen and ink and wash work; state agency experience and salary expected. Address C 300, Tribune.

ASSISTANT REGISTERED PHARMACIST—With best of references. Apply The Roberts Drug Co., 35d and Kimbark.

ASSEMBLERS—EXPERIENCED ON HIGH speed machinery; others do not apply. Chicago Pump Co., 806 W. Lake-st.

ATTORNEY—COLLECTION: MUST THOROughly understand collection work and be able to handle big volume of work; one experienced on city installment accounts preferred; in replying give detailed experience and references. Address A A 155, Tribune.

AUTOMATIC SCREW MACHINE OPERATOR; A CAPABLE MAN, WHO IS ACCUSTOMED TO CLOSE ACCURATE WORK. ADDRESS E C 257, TRIBUNE.

AUTOMOBILE MECHANICS—IN THE POSTal Motor Service; $1,000 to $1,200 per annum; permanent positions. Apply at once, Secretary, Seventh Civil Service District, 18th floor Federal bldg.

AUTO PAINTER—FIRST CLASS; MUST be capable of handling fender enameling plant with bake oven; give reference. Address H A 29, Tribune.

AVIATORS—MUST FURNISH YOUR OWN machine. We want you to deliver P. D. Q. envelopes to customers in large office bldgs. 8th floor and up; must be well recommended and live north, in particular part, as we deliver all over the country. GAW O'HARA ENVELOPE CO., 725 S. 5th-av. Phone Wabash 6832.

BAKER—PASTRY; FOR A NEW OPEN shop; night to day work; good wages for a No. 1 man. Address P 344, Tribune.

BAKER—HIGH CLASS; ALL AROUND. Address P 356, Tribune.

BAND SAW OPERATOR—MAN ACCUSTOmed to handling paper preferred. State references and wages expected. Edwards & Deutsch Lith. Co., 2800 S. Wabash.

BINDERY—EXPERIENCED; MAN FOR new books; accurate and reliable; steady position. JOHN F. CUNEO CO., 432 W. Superior.

BOOK BINDER—APPRENTICE, EXPERIenced on blank book work; good opportunity to learn finishing and leather work. 5th floor, 351 W. Hubbard-st.

BOOKBINDERS — BLANK BOOK FORwarder; must be capable of doing 1st class work on record books. Address A O 822, Tribune.

BOOK BINDER AND CASEMAKER—W. M. Welch Mfg. Co., 1516 Orleans-st., near North-av.

BOX SPRING MAKERS
Experienced. Apply warehouse 22d and Armour.
MANDEL BROTHERS.

BOX SHOP RIPPERS. APPLY THE HARTMANN TRUNK CO., Racine, Wis.

BOYS—YOUNG BOYS; LIGHT FACTORY work; steady. R. 812, 20 S. State.

BUTTON MAKER—EXP.; STEADY WORK. Apply at once. SAMPSON & LEVIN, 308 W. Van Buren.

CANDY MANUFACTURER—UP TO DATE, who is competent and qualified to make all kinds of high class candies for retail store; also to conduct same. Address A P 144, Tribune.

CARPET MEASURER—EXP. FOR CARpet cleaning plant; steady position; give ref. Address C 414, Tribune.

CHAUFFEUR—WITH POSTAL MOTOR Vehicle Service at Chicago; $840 to $1,000 per annum; permanent positions. Apply at once, Secretary, Civil Service District, 18th floor Federal bldg.

CHAUFFEUR—COLORED; MUST BE A MEchanic living at home and single; references required. L. S. FRIEDMAN & CO., 25 and 27 Michigan-av.

CHAUFFEUR—LICENSED; MARRIED MAN preferred. Call Sunday, 6300 Yale-av. G. & H. Wet Wash Laundry.

CHEMICAL ENGINEER WITH several years' practical experience in manufacturing varnish work; prefer one with some knowledge of mechanical engineering; must possess initiative and the faculty of getting results with co-workers without friction; capable of doing development work and ultimately directing the work of others; give full details of university training, past experience, whether now employed, reference as to character, age, nationality, etc.; this position offers to the man who will apply himself good opportunity for advancement in a rapidly growing institution; applications held confidential. Address A O 819, Tribune.

CHEMIST—
Large mfg. concern desires to secure a recent university graduate. The position offers unusual opportunities; for good qualifications. Reply in detail, giving phone number. Address E B 368, Tribune.

CHEMIST—FOR ONE WHO HAS JUST finished chemistry course; previous experience unnecessary; state age and qualifications. Address E B 375, Tribune.

CHEMI INSPECTOR—A LARGER MANUFACturer of automobile accessories requires a man competent to take charge of the entire inspection work throughout the plant; must have thorough experience as an executive in charge of inspection; competent to install necessary systems; must keep in touch with manufacturing and up to date methods for preventing anything but high class manufacturing leaving the plant; this is a big position offering a big reward if man do not reply unless you had this experience; state references, salary expected, and all other details. Address A A 28, Tribune.

CHIEF ENGINEER — BY A PACKING house in Middle East. Must be thoroughly posted on refrigeration, electricity, and steam and know references required. Address B K 24, Tribune.

CLEVELAND AUTOMATIC OPERATORS—Central Screw Mfg. Co., 1800 Princeton-av.

COAT PRESSER AND PANTS MAKER—To go out of town; must be used to 1st class work. Apply Monday 10 to 12 a. m. JOHN BORG CO., 24 S. 5th-av.

COMPOSITOR—TO READ PROOF—W. M. WELCH MFG. CO., 1516 Orleans-st., nr. North-av.

COMPOSITOR—YOUNG.
414 W. 69th-st.

COPY WRITER AND LAYOUT MAN—FOR leading trade journal; state experience and salary; good opportunity for capable young man. Address A P 354, Tribune.

CUTTER AND DESIGNER—FOR WASH skirts, sport coats, middy blouses, etc.; man experienced with inside work in this line, with splendid opportunity for future. Give full information. Address HARRY H. TERTE, 814 Gloyd Bldg., Kansas City, Mo.

CUTTERS—FOR WHOLESALE TAILORing; must be experienced; state age, salary, and last place worked. Address A O 318, Tribune.

CUTTER — HAVING EXPERIENCE IN woolen house; state salary, references and experience, confidential. Address A P 364, Tribune.

CUTTER AND DESIGNER—SILK UNDERwear and specialties; state exp. and ref. Address P 326, Tribune.

CYLINDER PRESS FEEDERS—ONLY REliable men need apply. WESTERN PRINTING & LITHO. CO., Racine, Wis.

DENTIST—FIRST CLASS OPERATOR; POsition permanent; good salary; registered in Wisconsin. DR. A. F. BAILEY, Beloit, Wis.

DENTIST—ALL AROUND, REGISTERED in Michigan; also in laboratory. Address DR. G. W. RUSSELL, Muskegon, Mich.

DENTIST — OPERATOR, EXPERIENCED; West Side office; $140 per mo. Address A A 79, Tribune.

DESIGNER—LARGE CANADIAN MANufacturer requires immediately services of engineer to redesign line of gas-oil tractors. Must be thoroughly experienced and competent to design with reference to facility and economy of manufacture. Manager will be in Chicago Monday and Friday. Address H K 15, Tribune.

DESIGNER
For high grade lighting fixtures; permanent position; big future for man who can qualify; state age, experience, salary, references. Address O 849, Tribune.

DETAILER — ON PARLOR FURNITURE; must also be carver and cabinetmaker; state age, experience and salary expected. Address E B 361, Tribune.

DETAILER—STRUCTURAL; ONE FAMILiar with mechanical work preferred. Apply 1149 Transportation Bldg.

DIEMAKER—EXCELLENT OPPORTUNITY and permanent position for experienced man willing to go to nearby town; excellent living conditions; state previous employment and weekly salary expected. Address A O 861, Tribune.

DIE SETTER—EXPERIENCED ON LIGHT sheet metal work; 35 cents per hour for night and one-half hours work; time and one half for overtime. State age and experience. Address A O 309, Tribune.

DIE MAKERS—7, ON FORMING DIES FOR German silver; 55c per hour. Call 806 W. Madison-st., Room 311, Monday 9:30 a. m. and 1:30 p. m.; union preferred.

DIEMAKERS AND MACHINISTS — 1ST class; short hours; clean shop; centrally located; good chance for advancement. Address A P 405, Tribune.

DIEMAKER—50 CENTS PER HOUR; steady position if work satisfactory; first class only. 2 S. MARKET. MAIL DES MOINES, IA.

DIEMAKERS—WE REQUIRE SEVERAL more first class diemakers in our machine shop; highest wages paid. Call at once. American Cutlery Co., 703 Mather-st.

DIEMAKERS—ONLY 1ST CLASS NEED TO apply. Call Sunday. Automatic Carburetor Co., 1422 W. Randolph-st., 5th floor.

DIEMAKER'S COMPOUND—AT ONLY highest wages. Apply Sun., 1100 Oakdale.

DOCTOR AND CABINET MAKER—TOWA, Lisbon, Phone Wabash 2042, Room 317.

DRAFTSMAN—IN CIVIL ENGINEER'S office; experienced in surveying. Address B 148, Tribune.

WANTED—MALE HELP.
Professions and Trades.

DRAFTSMEN OR MAP TRACERS, PREFERABLY THOSE FAMILIAR WITH SWITCHBOARD CIRCUITS. EXPERIENCED YOUNG MEN BETWEEN 20 AND 25 YEARS OLD. GOOD AT LETTERING; GOOD OPPORTUNITIES FOR BRIGHT, INTELLIGENT PERSONS; $40-$60 PER MONTH TO BEGIN. ADDRESS A O 810, TRIBUNE.

DRAFTSMAN – 1ST CLASS.
Familiar with gas engine work. State salary and experience. Address A P 288, Tribune.

DRAFTSMAN—CANADIAN MANUFACTURer requires draftsman, experienced in compiling manufacturing specifications and material lists. Excellent future for right man. Address H K 16, Tribune.

DRAFTSMAN—EXPER. ON SMALL ELECtrical and mechanical machines, both layout and detail work; steady position; state age, wages and nationality. Address A O 290, Tribune.

DRAFTSMAN—A STRUCTURAL MECHANical man on conveying machinery. Apply by letter, stating experience, salary and how soon can report to H. CALDWELL & SON CO., 17th-st. and Western-av.

DRAFTSMAN—AT ONCE, FAST MAP OR surveyor's draftsman; temporary position. Apply 800 Michigan. AUTOMOBILE BLUE BOOK CO.

DRAFTSMAN—ARCHITECTURAL; EXPERienced; for work out of town. Must have experience in both designing and detailing. Address P 77, Tribune.

DRAFTSMAN—EXPERIENCED IN HEAVY power plan mechanical designing for work out of town. State age, experience, and salary; address H M 2, Tribune.

DRAFTSMEN—BY ELECTRICAL MANUfacturer in a middle west city; state experience, age and salary desired. Address H K 2, Tribune.

DRAFTSMAN—EXPERIENCED MECHANical designer and draftsman for machine shop; state experience and age; salary $25 per week. Address E B 320, Tribune.

DRAFTSMEN—MECHANICAL; SEVERAL first class positions permanent. Address A O 862, Tribune.

DRAFTSMAN—JUNIOR WITH 1 OR 2 YRS.' experience. Apply HENRY E. PRIDMORE, 1901 S. Rockwell-st.

DRAFTSMAN—FAMILIAR WITH REFRIGerating piping layout; give experience and salary desired. Address A P 426, Tribune.

DRAFTSMAN—MECHANICAL CONTINENTAL CAN CO., Inc., 2201 S. Halsted-st.

DRILL PRESS AND BENCH HANDS—FOR south side. Address O 836, Tribune.

DRY GOODS CUTTERS.
Are you a bright, active young man who can earn rapid promotion? If you have had experience measuring and cutting piece goods, now is your opportunity to secure a good position with liberal salary.
APPLY MONDAY.
MONTGOMERY WARD & CO.
Chicago-av. and Larrabee-st.

ENGINEERS – TELEPHONE.
We have several vacancies in our engineering department for men who have had telephone experience and sufficient technical training to write central office equipment specifications. Call at employment office if convenient or write, stating age and details of experience.
WESTERN ELECTRIC CO.,
48th-av. and 24th-st.

ENGINEER — LICENSED, FOR SMALL steam plant. Hansell-Elcock Company, 23d-pl. and Archer-av.

ENGINEER—STEAM; GOOD WAGES. Apply 1302 Kingsbury-st.

ESTIMATOR — PRINTING, THOROUGHLY experienced, with facilities at large plants; shops; must be A1; excellent opportunity; good salary and permanent position. Address 224 S. Wells, Tribune.

FEEDERS CYLINDER AND CUTTING press in folding box factory. Apply 410 W. Erie, 3d floor.

FIREMAN—GORDON; STEADY POSITION. Northern Bank Note Co., 538 S. Clark.

FIGURE ARTIST—AL FOR PART TIME work, working in opaque-wash and pen and ink; will furnish the man who qualifies with private studio, all material, telephone, etc., and will guarantee definite amount of business each month. Call Harrison 6584 for appointment.

FINISHER—EXPERIENCED ON FURNITURE; one who is capable of taking entire charge of stock room. Apply at once. L. Fish Furniture Co., 823 W. 63d-st.

FINISHER FOR BOOKBINDERY—WILL pay $21 per week and furnish transportation to Delaware City. Address F. D. PITT, care of Irving-Pitt Manufacturing Co.

FINISHERS—THOROUGHLY EXPER. ON high grade bindery work. Address A O 826, Tribune.

FINISHER — FIRST CLASS, ON LOOSE leaf, bindery work. Address A A 191, Tribune.

FIREMAN—THOROUGHLY EXPERIENCED in handling hand power boilers; must understand general repair work; references; single. Hotel Grasmere, 4621 Sheridan-rd.

FOREMAN — FOR HAND screw machine on drill press floor; must have had broad experience setting up, and best references; steady position; good opportunity. Apply 2115 Elston-av.

FOREMAN—MACHINE SHOP; MUST BE 1st class diemaker, able to run a shop employing 12 men; must have refs., showing at least 5 yrs. successful experience as foreman; handling h. and f. hand, and automatic screw machines and punch press work; give full details regarding age, experience, salary, etc. Address O 198, Tribune.

FOREMAN—FOR MICHIGAN FOUNDRY; must have man familiar with foundry construction and equipment; state age, experience in detail, present position, and salary expected; all replies confidential. Address M L 26, Tribune.

FOREMAN—IN FACTORY MAKING SEATS and overgaiters; one capable of designing and figuring costs and managing factory. Address with full particulars as to experience, salary, etc., P 386, Tribune.

FOREMAN — MACHINIST 8, FOR SMALL manufacturing plant; must be able to produce product at lowest possible cost. Address P 61, Tribune.

FOREMAN AND SUPERINTENDENT—FOR new mfg. co.; liberal salary and interest to first class man; state exp. Address A D 1, Tribune.

FOREMAN—IN BEST EQUIPPED PAINT shop in central west; give references. Address H K 30, Tribune.

FOREMAN—PRESSROOM, UNION, FOR high grade color work; out of city. 560 Transportation Bldg.

FURNACE TENDER—BRASS FOUNDRY, on coal fires. Liquid Carbonic Co., 51st-st. and Keeler-av., 4th floor.

GLASS BLOWERS AND ENGRAVERS—FOR chemical apparatus. Palo Company, 90 Maiden-lane, New York City.

GORDON FEEDER—YOUNG MAN FAMiliar with printing business. Address E B 121, Tribune.

HAND SHIRT IRONERS—TO LEAVE CITY; steady work; good wages guaranteed. Apply MR. BECK, 215 Postal Telegraph Bldg.

INSPECTORS FOR PHONOGRAPH MOTOR parts must be thoroughly experienced. Address A P 379, Tribune.

INSTRUCTORS & ONE OF THE LARGEST AUTOMOBILE MANUFACTURERS IN THE COUNTRY WANTS INSTRUCTORS FOR FOUNDRY MOLDING; PRACTICAL MACHINE WORK AND BENCH WORK; FIND PERMANENT POSITION AT EXCEPTIONALLY GOOD WAGES. APPLY 1158 McCORMICK BLDG. ASK FOR MR. CAREY.

JEWELER — FOR OUR KANSAS CITY factory; man who is advanced in gold engraving, do some platinum work; steady work throughout the year; $ 5 day; good job for the right man. Apply BONNELL & CO., 347 W. Madison-st., Chicago.

KNITTER—EXPERIENCED AS FOREMAN in a sewing sweater mill; good opportunity for right man; steady position with good chance of advancement. Apply at KLING BROS. & CO., Inc., 411 S. 6th-av.

LARD REFINERY MAN — HIGH CLASS, who thoroughly understands domestic and export lard; advise salary wanted, age, etc. Address A A 287, Tribune.

WANTED—MALE HELP.
Professions and Trades.

LATHE HANDS.
Our new gear shop calls for increased production in our lathe department. We need several competent, reliable men over 26 years old, who can produce results on accurate lathe work. If you appreciate a steady year round position pay day apply 9 to 14 a. m. ALBAUGH, DOVER CO., 2100 Marshall-blvd.

LAYER OUT—IN STEEL PLATE SHOP. 4101 Elston-av.

LINOTYPE OPERATORS—8. CHICAGO TYPESETTING CO., 727 S. Dearborn.

LOCOMOTIVE CRANE—

LICENSED ENGINEERS, EXPERIENCED on Brownie or McMillar Coal Crane. Apply Employment Bureau, Commonwealth Edison Co., Room 734, 72 W. Adams-st.

MACHINIST — EXPERIENCED, WITH knowledge of tool making, for position as foreman in gas engine shop; not necessary to have acted as foreman before, but must know a day's work and how to plan and systematize production. A man who is not looking so much for immediate returns as the opportunity to develop and grow with the business, if you are this man, we want you. Address H K 40, Tribune.

MACHINERY ADVERTISING MAN—TO fill vacancy in advertising department of large manufacturer, less than 100 miles from Chicago; must know and like machinery and be capable of producing selling copy for trade paper advertising, circulars, booklet, catalogue and house organ; a young man with some technical training preferred; some knowledge of printing and engraving essential; give full details of experience, age, samples, and state salary in first letter. Address H K 4, Tribune.

MACHINIST AND GARAGE — EXPERT; Amn.; experienced and must have best of references; married preferred; must be able to take charge of garage if necessary; no drinker; town 1,500; wages secondary matter. Address Box 828, Kingston, Ill. Fine opportunity for first class man.

MACHINIST—EXPERIENCED, FOR SINGer and Union Special machine; factory experience preferred. 821 Rees-st., near 1300 N. Halsted.

MACHINIST—CLEVER, PREFER MAN EXperienced on gasoline motors, interested in aviation; must be a hustler with good record. BATES AEROPLANE CO., 800 W. Division-st.

MACHINISTS — TWO, FOR GENERAL work, capable of doing first class repairing; excellent chance for advancement to executive positions. Address E C 62, Tribune.

MACHINISTS — ACME FLAT TURRET lathe operator; must have experience and references. Apply Pierce Machine Tool Co., 625 W. Jackson-blvd.

MACHINIST—FAMILIAR WITH REPAIRing and installing large engines. National Meter Co., 1227 S. Wabash-av.

MAN—ABOUT 25, MECHANICALLY INclined, for responsible position in our factory; experience not necessary, but we want a wide-awake, practical young man who has the judgment to accomplish things on his own responsibility and not wait to be told specifically what to do; good pay to start and excellent chance for advancement. Call Monday at 9, 3d floor, 325 S. Market-st.

MAN—ON REPAIR WORK, WOOD AND iron. One who has had millwright experience preferred. A married man who is steady, resourceful, and active. Position outside of Chicago. Address, applying state salary and wag eswanted Address H L 30, Tribune.

MAN—PHONOGRAPH ASSEMBLER, THOROughly experienced low priced cabinet phonographs; must know where to buy his supplies right; give fullest details regarding experience and salary expected. Address A O 253, Tribune.

MAN—YOUNG, NOT OVER 25, WHO HAS knowledge of printing and publishing, to assist office executive in buying and dispatching work. State experience and education fully. Address A B 454, Tribune.

MAN—AMBITIOUS YOUNG, WITH ABILity, as show window trimmer and card writer; exceptional opportunity for right man; references and experience required. Emerson, The Vim, 35 S. Clark-st.

MAN—RELIABLE, TO TAKE CARE OF small cheap pants factory; must be capable of repairing own machines. Answer at once. F. S. Abeles & Co., Rockwalks, Wis.

MAN—FIRST CLASS, TO TAKE CHARGE of japanning room in typewriter factory. Write or apply Rex Typewriter Company, Fond du Lac, Wis.

MAN—YOUNG, WHO HAS HAD EXPERIence in paper cutting and paper jogging; steady position to right party. Address A P 346 Tribune.

MAN—YOUNG, ON PAPER SLITTER IN paper box factory; good chance for ambitious worker. Apply C. F. WOLFF & SONS, 135 W. Chicago-av.

MAN—FOR FACING PIPE ON LARGE lathe. Apply GEO. B. LIMBERT & CO., East Chicago, Ind.

MAN—EXPERIENCED IN HANDLING and judging fire clays. Address P 255, Tribune.

MAN—STRONG, YOUNG, FOR GENERAL factory work; steady; references. Dowst Bros. Co., 120 N. Ann-st.

MAN—YOUNG, WITH EXPER. ON WOOD working machinery, to learn good trade. Address A O 306, Tribune.

MAN—TO REPAIR AND REBUILD BRICK furnaces in blacksmith shop. A. C. & F. Co., 2508 S. Wood-st.

MAN—EXPERIENCED, TO FIRE LOW pressure boilers; wages $18 a week; references required. Address E C 243, Tribune.

MAP MOUNTER—EXPERIENCED MAN ON small work; prefer one familiar with atlas binding. Address A P 428, Tribune.

MECHANICAL ENGINEER — University training, with 2 or 3 years' practical experience preferably in experimental work; give full details of university training, length of experience in each of practical work, whether now employed, previous salaries, married or single, age, nationality, etc.; position is permanent and offers splendid opportunity for advancement to party who can qualify for this work in our development department; all applications will be treated strictly confidential. Address A O 844, Tribune.

MECHANICAL ENGINEER—WITH KNOWledge of modern factory practices, to take charge of production work in large Chicago factory; must have had production experience; state age, education, experience in detail, and salary expected. Address A A 460, Tribune.

MECHANIC — YOUNG, WHO KNOWS quarting on product and small devices from raw material to finished product and can handle machines and help; experience preferred fully and state age, salary expected, where now employed; answers confidential. Address A P 298, Tribune.

MECHANICAL ENGINEER—UNIVERSITY graduate, to handle time, study factory practice and machine investigation in Chicago factory; unusual opportunity for a smart, aggressive man; must know machinery. State age, education, and experience. Address A A 479, Tribune.

MECHANICAL DRAFTSMAN — WHO HAS had experience with motion picture machine drawings; work can be done during leisure hours. Call MR. SELBY, Room 1302 Morrison Hotel, Sunday, or Main 4220 Monday.

MECHANICS

Wanted for motor work on gasoline motor trucks. Only high class men need apply. 1208 S. Michigan-av. Call between 10 and 12.

MECHANICAL ENGINEER — RECENT graduate, for clerical work in master mechanic's office of large factory; opportunity; state age, education, experience, and salary expected. Address A P 475, Tribune.

MEN—EXPERIENCED; BETWEEN AGES 25 and 35; who are able to travel and familiar with the installation of power boards, conduit and storage batteries. Address A A 582, Tribune.

METAL PATERN MAKER.
Address A P 196, Tribune.

MILLINERY — 2 EXPERIENCED HOT blockers on stove hats.
GAGE HAT WORKS,
2241 Indiana-av.

MILLWORK MAN — HIGH CLASS, CAPAble of billing into factory and handling city works; state age, refs. and salary expected. Address A P 168, Tribune.

MOLDERS—SEVERAL FLOOR MEN, FOR gray iron foundry; steady work in well lighted, warm building. S. B. Patch & Sons Co., Streator, Ill.

MOLDERS — FLOOR EXPERIENCED; IN store fixture factories; open shop; out of town; pay $4 to $7 per day; free railroad fare. Address A P 315, Tribune.

OPERATORS—LINOTYPE TO SET REGISter matter. Geo. Hornstein Co., 76 W. Van Buren.

PAINT MAKERS—EXP. GRINDERS AND tinters for acid as foreman; large Kansas City factory. Address O 626, Tribune.

PAPERHANGERS—TO SELL WALL PAper from the only 1917 sample books now ready for distribution. All patterns in stock for immediate delivery. Largest trade discount allowed.
H. P. RAWLINGS WALL PAPER CO.,
438 S. Wabash-av. Phone Harrison 638.

PAPERHANGER — TO FIGURE ON REdecorating 12 flat building and paint floors. Address P 397, Tribune.

PHOTO ENGRAVER AND ZINC ETCHER—Guarantee Engraving Co., 224 W. Huron.

PIANO AND PLAYER MAN—AN EXPERIenced piano tuner who has had factory player piano experience. Excellent opportunity and permanent situation for the right man. Salary commensurate with experience and ability. Call at once or write, giving full particulars.
SEARS, ROEBUCK & CO.

PIANO POLISHERS, COARSE RUBBERS, patchers and fly finishers—Waltham Piano Company, Milwaukee, Wis.

PIPE FITTER AND HANDY MAN—FOR factory work. A. C. & F. CO., 2508 S. Wood-st.

POLISHER AND BUFFER—MUST BE 1ST class on general job work, silver buffing, etc.; steady position. ROBINSON, The Plater, 800 W. Van Buren-st.

WANTED—MALE HELP.
Professions and Trades.

PRESSMAN — CYLINDER, THOROUGHLY competent and experienced on better grade of halftone work; highest wages; nonunion. Apply at once, R. R. Donnelley & Sons Co., 731 Plymouth-ct.

PRESSMAN — CYLINDER, TO TAKE charge of pressroom; four machines; must be A1 mechanic and good executive; state where employed, how long, and salary expected; all replies confidential; union. Address E C 373, Tribune.

PRINTER—FOR PHOTOgraphs, at once. Permanent position. Apply at Studio, 11th floor.

THE FAIR.

PRINTER—JOB, TO WORK IN PRIVATE plant doing printing for university and publishing 4 page college daily; plant new, modern, good hours, extra pay for overtime, unorganized; excellent opportunity for married man with family; permanent position to right man; will consider job printer with some experience on linotype. Address R. W. Van Valer, Bloomington, Ind.

PRINTER—AT ONCE, GOOD ALL ROUND country bred, for job, ad. and platen and cylinder press work; a man familiar with linotype preferred; good wages; steady job for right party. Address, stating salary wanted and when can come; also ability. Star, Gilman, Ill.

PRINTER—POSTER AND JOB; FAST, ACcurate; take charge small shop; state experience, salary. Central Show Print, Mason City, Ia.

PRINTER—TWO-THIRDER; PERMANENT position. 5th floor, 351 W. Chicago-av.

PROOFREADERS — MEN; THOROUGHLY experienced and competent; for night work. Also a few copyholders. Apply at once. R. R. DONNELLEY & SONS CO., 731 Plymouth-ct.

PROOFREADER—EXP. FOR POEMS. Doug. 4004. Address B C 413, Tribune.

RADIATOR REPAIRMAN—FIRST CLASS; top wages. EASTERN AUTO RADIATOR CO., 1825 Grand-av., Kansas City, Mo.

REFAIRMAN—AUTOMOBILE RADIATOR; must be first class. Address Longstaff & Meredith, 329 4th-st., Milwaukee, Wis.

RUNNER—DRAY LINE, TO DIG SLOPING ditches with dry land, gas engine, machine, near Chicago; state experience in detail and salary wanted. Address O 271, Tribune.

SEWING MACHINE EXPERIENCED, acquainted with Union Special, Willcox & Gibbs; steady employment.
AMAZON KNITTING COMPANY,
Muskegon, Mich.

SHEET METAL WORKER — WORKING foreman for sheet metal shop in South Side; steady position and splendid advancement; prefer one familiar with mfg. cans and pails. Address E C 417, Tribune.

SHOEMAKER—EXPERIENCED MAN IN sole leather room. WILSON & CO., 413 N. Carpenter-st.

SOLDERERS — MEN ACCUSTOMED TO milk can or heavy solder; good wages made on piecework. Factory, STURGIS & BOYDEN CO., Park, Ill. City office, 508 S. Green-st., Chicago.

STATIONARY FIREMAN—WITH EXPERIence on chain grates. Address Employment Bureau, Goodyear Tire and Rubber Co., Akron, O.

SUPERINTENDENT—IS THERE A YOUNG man in Chicago, a tool and die maker preferred, who is capable of taking charge of a small shop for a rapidly growing young concern, making a full line of labor saving machines? Here is an exceptional opportunity for an energetic, willing worker. We must have one who is capable of keeping up with our growth. Give full information as to past experience, and salary expected. Address A A 560, Tribune.

SUPERINTENDENT—COMPETENT, UP TO date in large local brass manufacturing plant; one of wide experience in handling men, organizing and producing results; state salary, experience, last three places employed, cause for leaving; this will be paid; splendid opportunity for right man; $5,000 to $10,000. Address A O 358, Tribune.

TAILOR, MENDING AND PRESSING, IN boys' college; $60 month; salary or piecework. Address P 319, Tribune.

TECHNICAL COLLEGE GRADUATE.
Young man willing to start at bottom in large steel and machine shop to learn business; technical course graduate preferred; early advancement; good future; must furnish exceptional record of high school education, references. Address E C 146, Tribune.

TOOL MAKERS, MACHINISTS, INSPECtors, and bearing racers, all around first class, for day and night work; good pay and steady positions. Apply between 2 and 5 p. m. Lowe-Victor Engine Co., Oakley and Oakdale-avs.

TOOLMAKERS—FIRST CLASS; MUST BE willing to leave town; highest wages; no labor trouble, no war material. Address P 107, Tribune.

TOOL MAKERS AND MACHINERY REpair men—Lathe, boring mill and radial drill hands. Advance Foundry Co., Lafayette, Ind.

TOOL ROOM FOREMAN—SMALL GROWing elec. motor mfg.; good opening; give ages wanted; confidential. Address E C 420, Tribune.

TRADE PAPER
wants young assistant editor and makeup man. State age, education, work done, names all previous employers, and salary wanted 1st letter. Address A O 397, Tribune.

WOODWORKER CLEVER, PREFER young Swedish cabinetmaker interested in aeroplane work; must be a hustler with good record. BATES AEROPLANE CO., 800 W. Division-st.

WOOD FINISHER—TO TAKE CHARGE OF our wood finishing and enameling department; state experience and salary wanted. Fulton Mfg. Co., Bay City, Mich.

WANTED—KING VERTICAL boring mill operators, tool and template men, bench and floor men. Also good all around machinist for toolroom work. Steady employment and good wages to capable men. Apply to FIRESTONE TIRE AND RUBBER CO., 1920 Michigan-av., Chicago, Illinois, February 10th, 11th, 12th, and 13th, 8 a. m. to 8 p. m.

WANTED—TWO RESIDENT PHYSICIANS for 67 Patent Dispensary. Must be single, licensed to practice in Illinois. State in first letter in own handwriting, school, year of graduation, hospital experience, age, religion, nativity, references. This will appear but twice. Address, Commonwealth Steel Company, Granite City, Illinois.

WATCHMAKER—2 OR 3 YEARS' EXPERIence. 620 Linden-st., Winnetka, Ill.

WOODWORKING MACHINE HANDS—FOR light sash and saw. Eugene Dietzgen Co., Sheffield and Fullerton.

4 TOOL ROOM LATHE HANDS.
1 B. & S. milling machine hand, experienced in tool room.
1 general repair machinist. Good, steady employment all year round.
Chicago factory. Address E C 147, Tribune.

Pharmacists.

DRUG CLERK—REGISTERED OR ASSISTant; good hours and good pay. CODY, 5101 N. Clark.

DRUG CLERK—CAPABLE, 25 YRS. OF age or over, for country road position; best ref. required. Address A O 187, Tribune.

DRUG CLERK—E. J. HEALY, 421 N. Clark-st.

PHARMACIST—EXPERIENCED TABLET man, knowing granulating and coating; $25 to start. Standard Laboratories, 2626 Shields-av.

PHARMACIST — FULL REGISTERED; must be salesman; good hours and wages. Address A A 598, Tribune.

REG. ASSISTANT OR EXPERIENCED APprentice; references; Maywood. Address H K 36, Tribune.

Farm and Garden Help.

GARDENER AND HOUSEMAN—FOR PERmanent position in Lake Forest, Ill., to be filled about March 1, with experience to run a small family vegetable garden and small greenhouse for flowers, also to take care of house and garage heating plant and fifty chickens, keep automobile washed and oiled, and care of lawn and shrubs; salary $65 a month, including heated room; understand can be obtained in town for about $21 a month. Bring references when you apply to C. F. Childs, 206 S. La Salle-st., Chicago.

TRUCK GARDENER—THOROUGHLY COMpetent; must have good references and be familiar with operating a 6th acre truck farm within 32 miles of Chicago. Will board and lodge man in farmer's house. Apply stating wages and references. Address A A 90, Tribune.

MAN—MARRIED, NO CHILDREN, FOR general work on farm; wife for housework; small family. References from former employer required. Address O 386, Tribune.

FARMER—COMPETENT, EXPERIENCED, for Orchard Dispensary. Must be single, licensed to practice in Illinois. State in first letter in own handwriting, school, year of graduation, hospital experience, age, religion, nativity, references. This will appear but twice. Address, Commonwealth Steel Company, Granite City, Illinois.

WANTED—MALE HELP.
Salesmen. Solicitors, Etc.

A BUSINESS CHANCE FOR THE AMBITIOUS MAN.

A sales force is being reorganized by one of the country's greatest business institutions. This enterprise is not new, but a decided improvement on old selling methods.

The men we want need have no capital and will not obligate themselves financially in any manner, but must have ambition plus absolute sincerity of purpose.

The men we want can develop this opportunity into an independent, profitable business—possibly more tempting, with future advancement, than the present business connections.

This proposition will not require men to work months to build up a profitable weekly remuneration. This has a certainty of a salaried position with the added possibility of increase in proportion to increased efficiency. Applicants must state ambition and past record to receive attention. Address A P 886, Tribune.

A MASTER SALESMAN.
HAVE AN OPENING FOR A REAL SALESMAN, ONE WHO UNDERSTANDS THE TECHNIQUE OF SELLING AND WHO HAS HAD EXPERIENCE IN THE SALE OF HIGH CLASS SPECIALTIES. PRODUCT NATIONALLY KNOWN AND ADVERTISED. MUST BE MAN OF FORCEFUL CHARACTER, GOOD EDUCATION, CLEAN RECORD, AND EXEMPLARY HABITS. OUR MINIMUM $5,000 A YEAR. MAXIMUM DEPENDENT UPON QUALIFICATIONS, WHICH WE ASK YOU TO GIVE IN DETAIL TO OBTAIN INTERVIEW. STRICTLY CONFIDENTIAL. ADDRESS P 341, TRIBUNE.

ADVERTISING SALESMAN—
Of experience and ability, with a successful record, to sell advertising to manufacturers of contractors' equipment and machinery on a high class and unobjectionable publication that will reach 20,000 equipment buying contractors. We prefer a man who has had experience on a contractors' publication, but if you can show a successful record for selling advertising to big people, we would like to hear from you. Address P 76, Tribune.

ADVERTISING SALESMEN—
Highly successful Chicago advertising corporation requires the immediate services of several competent salesmen to travel and sell electrotypes and copy to bankers and merchants with which to advertise their business in home papers; permanent positions, commission basis; expenses advanced to salesmen qualifying and furnishing satisfactory references; give address and phone. Address A A 202, Tribune.

AN OPENING FOR MEN ACQUAINTED with the clothing and dry goods trades in the states of Indiana and Illinois and Michigan for a big selling raincoat line; liberal commissions with drawing account to the right man; unless you are acquainted in this territory with the trade and can furnish A1 references do not reply. American Rubber Company of Chicago, 1344 E. 63d-st., Chicago, Ill.

ARE YOU A PRODUCER?
IF SO, WE WANT YOU.
We are adding 20 men to our sales force, and can place good men. If you are wide-awake, energetic, and willing to work evenings and Sundays to build up a business that is busy. We have the opportunity of a lifetime. Think of it, lots with improvements, adjoining one of Chicago's most beautiful parks, if you want anything better. Advertising campaign just starting. Leads furnished, automobiles to take prospect to subdivision. Apply room 420, Wm. D. MURDOCK & CO., 17 N. La Salle-st.

ARE YOU A MAN?
You are making $20, $30, $40, and even $50 a week. You would like to earn $100 more, wouldn't you? You believe positively in your ability and that you are capable of doing a great deal more if you only had the chance. Have you the courage, grit, perseverance to fill a position which will surely gratify your ambition? Then call on SARGENT & COMPANY, 1640 Otis Bldg.

ATTENTION,
Brokers and stock salesmen—Give this keen consideration. A 6 pct. gold bond secured by a trust deed and with a co-operative feature attached. This bond is a gilt-edge investment and warrants the strictest scrutiny. The right parties will be given an excellent opportunity. Falsifiers and advance artists keep off.
McNALLY, PECK & CO.,
521 Lumber Exchange.

AUDITORS,
BOOKKEEPERS.
A few ambitious men now employed will be given the privilege of attending our evening classes for salesmen to determine if they can develop into Burroughs salesmen. Those who qualify will be employed on a salary basis. Our successful salesmen are highly paid. We really teach many men practical salesmanship. If you feel you measure up to our requirements try to see our Sales Instructor Monday between 12 and 2 or 5 and 6, or address
BURROUGHS ADDING MACHINE CO.,
140 So. Dearborn-st.

CAN YOU WRITE ACCIDENT INSURance? If so, write us; liberal policies and commission. Prudential Casualty Co., Indianapolis.

CLOTHING SALESMEN.
thoroughly competent man wanted; live wire, able to earn better than $25 per week; Irish-American preferred. Address A O 814, Tribune.

CREW MANAGER—SOBER; ONE WHO IS able to handle men; must be acquainted with city; permanent position; state experience. Address O 510, Tribune.

CROWN FUEL SYSTEM.
Cut coal bills more than 20%—cheapest coal burned efficiently without violating smoke ordinances—easily installed without altering heating plant or drawing fires—a free trial to prospective customers—liberal commissions paid to good salesmen. Suite 725, 30 N. La Salle-st., Chicago.

DRUGS—EXPER. COF

WANTED—MALE HELP.

Salesmen. Solicitors, Etc.

SALESMEN—REPRESENTATIVES WANTED, side line or full time, throughout Illinois, Missouri, Kansas, and Indiana; our plan are entirely new and will bring you an unlimited quick cash; every business man or farmer interested; $5,000 policy, only $3 quarterly, pays $25 weekly indemnity; no free from exceptions, limitations, or non-payment clauses. The opportunity for business men to carry their protection on the old reliable "actual cost" plan. Write today for full examination required. Extremely easy to handle; representative's work over when application is secured. We take care of state insurance. Association fully licensed and approved by insurance departments of above states. Four years old; 25,000 members. Founded by St. Louis business men of national prominence. You will make a mistake if you do not write today for particulars and the supply of application blanks. Continental Business Men's Accident and Health Association, 1026 Title Guaranty Bldg., St. Louis, Mo.

SALESMEN—THERE IS AN OPENING IN Michigan Ohio territory for a high-grade salesman with sufficient experience, ability, and punch to get to and do business with the officials of large corporations; prefer one who has had experience selling important parts of big corporations; proper line made man with cash register, adding machine or typewriter experience; straight salary and commission basis advanced. This is a good position with a live, growing organization whose product is nationally known and satisfactorily used, and whose business showed more than 100 per cent last year. State age, experience, and average monthly earnings last five years. A. Hamilton, General Manager, THE DICTAPHONE CO., 501 Woodward-av., Detroit, Mich.

SALESMEN—COMMERCIAL TRAVELERS with seasoned experience who, being tired of the road and joined our sales force recently, have been so successful in handling our rapidly growing business here in Chicago that we want a few more of just such salesmen. Please address P X 847, Tribune.

SALES MANAGER—BY WESTERN CORset manufacturing concern, experienced sales manager who is capable of attending to correspondence—write pleasing and diplomatic letters; to train and handle sales force—knowledge of front and back lace corsets and ability to discuss them intelligently required. Nothing but a high caliber man who can furnish references will be considered. Good prospects for one who can fill the bill. Address SALES MANAGER, 401 Kesner Bldg., Chicago.

SALESMEN, OUT OF TOWN.

We want clean cut, reliable representatives in every county within a radius of 150 miles of Chicago to establish agencies and represent a thoroughly established, rapidly growing and profitable business. This is something that really offers an opportunity for the right man to establish for himself a pleasant and most profitable business. THE HOUSE OF HANCOCK, 25 N. Dearborn-st., Chicago, Ill.

SALESMAN—LIVE, RESPECTABLE, AND reliable, in surounding towns to call on inquirers responding to our advertising. We place a limited amount of First Preferred 7% stock, with a bonus of common stock, in a reputable established Chicago Butterine Company; the business of big profit; investigate; state age and experience. Write to Box 1603, Tribune.

SALESMEN—FORD AUTOMOBILE. NOW is your chance; get busy and get the spring orders; commission paid on deliveries. Lincoln Avenue Motor Sales Co., 3045 Lincoln-av. L. V. 6270.

SALESMEN TO REPRESENT INVESTment co., capable engaging, managing traveling force; short hours and exp. bonding business; give exp. and refs.; adequate compensation. Address P 194, Tribune.

SALESMEN—HIGH CLASS, REFERENCES, to sell cross-reference Bibles and digests; liberal commission. No trifers. Cross-Reference Bible Co., 2211 Van Buren-st., Chgo.

SALESMEN TO START NOW. LATER than March 1st; salary or commission; first class reference must accompany application. United States Whip Co., Westfield, Mass.

SALESMEN—GOOD, LIVE. To sell Ford cars. LAWDER BROS., 69th, near State.

SALESMEN—DRUG, LIVE WIRES, WHO can do things; salary $250 per month and expenses; more if you make good. 7th floor 225 S. Wabash-av.

SALESMEN CALLING ON MEN'S CLOTHing and dept. store trade, to sell as a side line the greatest value muffler on the market to retail at fifty cents. Address P 225, Tribune.

SALESMEN—AMBITIOUS, OF NEAT APpearance, call on merchants in your territory; elegant line, convenient to carry; good commission; prompt remittance. The Geo. T. Jung Co., Cincinnati, O.

SALESMEN—TO SELL LOTS IN THE NEW addition city being built by the U. S. Steel Corporation just across the river from Detroit; liberal commissions. See MR. REDDOCK, 228 Otis Bldg.

SALESMEN—CALLING ON GARAGE, hardware and implement trade; a good side line worth your while. Address P 242, Tribune.

SALESMAN—STOCK EXP., LIFE INS.; Middle West stock; no pay show results; no riders answer. Address S 388, Tribune.

SALESMEN—
Sell Motor Cars.
Qualities Co., 1344 Michigan-av.

SALESMEN—MPR. WANTS TRAVELING salesmen on commission. Box 1428, Litchfield, Ill.

SALESMEN—TO SELL TABLE LINEN TO restaurants as a side line. 1408 N. Western-av.

SALESMEN—EARN $50 WEEK SELLING Ford radiator enclosures to merchants; city or rd. Write or call Sarnes Mfg. Co., 20 E. Jackson.

SALESMAN—ENERGETIC, HUSTLING, TO sell Ford cars. Peterson & Yancy Auto Sales Co., 2008 Racine-av. Wentz. 2020.

SALESMEN — RESTS. AND EXPERIENCE required; good pay and advancement to right man. 116 S. Michigan.

SALESMEN WITH COUPON EXPERIence; steadily employed; liveat proposition; pay every night. R. 605, 19 So. 5th-av.

SALESMAN—LOOSELEAF; OPP. TO RIGHT man; state exp. Address O 563, Tribune.

WANTED—MALE HELP.

Salesmen. Solicitors, Etc.

SALESMEN—OF GOOD ADDRESS AND proven ability to superintend and direct the sale of the VIM DELIVERY CAR in exclusive city and suburban territory. Very exceptional opportunity for a few high grade men preferably without previous automobile or truck experience, to go into training as district experts with an established company of financial responsibility, with a view to serving their own individual clientele in a semi-professional capacity as industrial consolors, responsible for working out the highest economies in their business. Large advertising appropriation, both national and local, backed by comprehensive direct to the user advertising campaign, scientific office organization, amply equipped to render most practical and efficient service in directing and facilitating daily work of salesman. Compensation liberal. VIM TRUCK COMPANY, 1840 Michigan-av.

SALESMEN—
A $4,000,000 Chain Store Corporation desires the services of fifty of the highest class salesmen in this locality as a nucleus for a Chicago sales force.
It is immaterial what you are selling. If you are a PRODUCER, we want you.
In our New York Sales Force many men are making a yearly income of $10,000 or more. We expect a still greater success this year.
CAN YOU MAKE $5,000 OR BETTER WITH THE SAME PROPOSITION?
If you can furnish the proper credentials as to character and ability this is your opportunity.
Call Suite 601 Harris Trust Bldg.
ANY TIME AFTER NOON TOMORROW (MONDAY).

SALESMEN WANTED—2 TO SELL electric plates retail in Chicago on commission. Write Box 1, stating age, experience, and yearly sales. A. J. KEATING, 329 S. Wabash-av.

SALESMEN.

The investment security business today offers greater compensation and a bigger future than any other line. We have two permanent positions open for men who can show a clean record and who feel that they are underpaid in their present connection. Experience not essential, as we train our men. If you are looking for a position where your ability and efforts will be suitably rewarded, answer fully. Address A A 447, Tribune.

SALESMEN.

I know my business. I can teach it to you. I have never made less than $75 a week at it, and as high as $380. Others have made more. I want four live salesmen to work under my direct supervision for one of the best concerns in the U. S. Chair warmers save postage. Live wires address B 476, Tribune.

SALES MANAGER—
REAL ESTATE—SUBDIVISION.
Chance for exp., capable man to make excellent connections and from $5,000 up for 1917. Must be able to organize and inspire salesmen. Demonstrate sales methods and sell himself. Replies confidential. Address A P 266, Tribune.

SALESMAN—STOCK; TO SELL A HIGH grade issue of 7% cumulative preferred stock, with a liberal bonus of common, in an established, rapidly growing Chicago manufacturing concern; this is a clean cut proposition and will stand rigid investigation; none but competent men of big caliber who can earn big money. Address A M 201, Tribune.

SALESMEN HIGH GRADE CANDY; experienced in selling high class chocolate package goods to the retail trade in the Middle and Western territory; liberal proposition offered by makers of one of the finest candies on the market; in answering give full information as to experience with age and references; confidential. P. O Box 1603, New Orleans, La.

SALESMEN—IF YOU ARE A $5,000 a year man, I can show you; I have a clean cut business proposition for men of ability; prefer men with stock or insurance experience; no has-beens need apply; this is a proposition for live men. Call for address Mr. E. F. Rogers, Room 1052 Hotel Sherman, Monday from 10 a. m. to 6:30 p. m.

SALESMAN—LONG ESTABLISHED HOUSE wants capable, experienced salesman for city; territory; call on present trade and develop new business; acquaintance among hardware, manufacturing, and wholesale trade an asset; state experience and salary wanted to secure attention. Address E B 578, Tribune.

SALESMEN—IF YOU HAVE BRAINS AND ambition you can improve your position by joining our organization. Insurance, books, or kindred experience desirable. Our men earning $50 to $200 per week. City work; dignified, congenial, permanent. Call 320 McCormick Bldg. Monday after 10 a. m.

SALESMEN HIGH CLASS TO SELL SALESman who can and will work on a clean, legitimate proposition; liberal commission. NONE BUT EXPERIENCED NEED WRITE. CLEAN REPUTATION AND GOOD BUSINESS RECORD NEED APPLY. ADDRESS S G 215, TRIBUNE.

SALESMEN—WHO WANT TO CONNECT with the largest real estate firm in city; leads furnished; commission basis. Our men are making upwards of $5,000 a year now and our enlarging campaign is about to start. Answer in your own handwriting. Address S H 508, Tribune.

SALESMEN—
Exceptional opening for an exceptional man. You will require experience and real ability to fill this place, but it pays well to a producer; full particulars about yourself, please. Address A A 277, Tribune.

SALESMEN.

For automobile specialty; must be aggressive; city work; 50 per cent commission; state experience and particulars; give phone number. Address A P 501, Tribune.

SALESMEN—TWO GERMAN ONLY; ACtive; good for city positions; ability not experience important; broad local acquaintance essential; don't answer unless you mean business; give details. Address A O 313, Tribune.

SALESMEN—MAKING COUNTRY TOWNS and small cities can turn their spare moments into dollars through our new side line articles; 25 per cent commission paid on receipt of order. PATENT NOVELTY CO., 1400 Fulton, Ill.

SALESMEN—BOOK, INSURANCE, OR stock; by large, rapidly growing manufacturing concern; to represent it in cities and towns outside of Chicago; a new sure winning sales plan; liberal basis. Address A A 540, Tribune.

SALESMEN—TO SELL REINFORCING steel and metal lath; must be experienced man, not averse to traveling; state salary, as we employ no singles, and give description of experience. Address S J 428, Tribune.

SALESMAN—IS YOUR ABILITY WORTH $50 to $100 a week? Do you want a chance to earn this amount commission only, no salary? Permanent city work. State experience fully; ages 22 to 35. Address A A 172, Tribune.

SALESMAN—AMBITIOUS HIGH SCHOOL graduate, teacher or minister, 25 to 30, to travel; guaranteed $2,400 a year; salary and commission; free training; fine opportunity to advance. Address S H 372, Tribune.

SALESMEN—$ LIVE EXPERIENCED YOUNG men; steady pay and grain in Chicago; salary and commission proposition; give details as to age, nationality, business experience, etc. Address O 194, Tribune.

SALESMEN—EXPERIENCED, TO REPRESent a popular priced tailoring house in Detroit. Those who qualify will get $1,000 per week. Call or apply JOINT TAILORS' CORP., 322 VAN BUREN.

SALESMAN—YOUNG MAN, FAVORABLY known in clothing and dept. stores, to sell men's shirts and collars; exclusive manufacturers and mill agents. Address A O 286, Tribune.

SALESMAN—ONE WHO REALLY WANTS a job, a real job that he can put his heart in and where the compensation equals the energy invested; bond required. Address E C 822, Tribune.

SALESMEN—SELLING APPAREL LINES to carry our umbrellas and canes as side line on commission in Illinois. KREIS & HUBBARD, 220 S. Franklin-st., Chicago.

SALESMAN—FOR CHICAGO, MILWAUKEE. Now selling ladies' neckwear; to carry Windsor ties on commission. Address P 292, Tribune.

SALESMEN—GOOD LIVE HUSTLERS, FOR our city sales force; $20 to $35 a week easily earned by men with ability. Call after 10. Wellbach Co., 625 Washington-blvd.

SALESMEN—EXPERIENCED SPECIALTY good men only; virgin territory; $50 easily made a week. Call all day. Apply 408 Fischer Bldg.

SALESMAN—WHOLESALE BUTTER AND egg, to sell from wagon on established route; state particulars. Address A O 252, Tribune.

SALESMEN—TO CALL ON PIANO, FURNIture, and musical trade; big commissions; new phonograph; world beater. Address O 203, Tribune.

SALESMAN—HAVE GOOD OPENING FOR real estate salesman in live office on West Side near Madison and Kedzie; commission only. Address S K 248, Tribune.

SALESMEN—ENERGETIC, HUSTLING, TO sell Ford cars; good compensation. Call in person between 8 and 11 a. m. JOS. VRBA, 6231 W. 25th-st.

SALESMEN—PHOTOGRAPH COUPON. Neatly dressed men; best proposition in city; must start right. The Northland Studio, 19th floor Majestic Theater Bldg.

SALESMEN—STOCK, FOR OMAHA, NEB.; producers. Call for interview. Grand Pacific Hotel, 9 to 10 a. m. J. Koch.

SALESMAN — EXPER. RETAIL FURNIture; also 2 installment collectors; one must speak Polish. Address A P 176, Tribune.

SALESMEN—WHO HAVE HAD EXPERience in selling loose leaf and stationery; good opportunity for right men. Address A Y 541, Tribune.

SALESMEN—IF YOU POSSESS HUSTLING ability and can furnish responsible ref. call for interview. 842 Monadnock Block.

SALESMEN—CALLING ON DRUG TRADE. $50 to $100 a week. Splendid opportunity. Write or call Sarnes Mfg. Co., 20 E. Jackson.

SALESMEN—NEW LOW PRICED ADDING machine; lib. com.; big money for high grade men. Address O 225, Tribune.

SALESMEN—SALARY AND COMMISSION. electric vacuum cleaners; experienced men preferred. Clients Mfg. Co., 809 Fulton-st.

SALESMAN—PRINTING; WILL MAKE liberal inducements to good man who controls business. Address F B 483, Tribune.

SALESMAN—STORE FIXTURE; STATE experience, etc. Address P 424, Tribune.

WANTED—MALE HELP.

Salesmen. Solicitors, Etc.

SALESMAN — MOTOR TRUCK. HIGH GRADE MAN WITH BROAD SELLING EXPERIENCE AND REAL ABILITY TO CLOSE SALES WANTED BY THE LARGEST DISTRIBUTORS OF MOTOR TRUCKS IN THE COUNTRY; COMPANY HANDLES ALL SIZES, FROM THE SMALLEST TO THE LARGEST TYPE TRUCKS; QUALITY LINE, LOW PRICES, AND SPECIALIZES IN SELLING TRUCKS ON EASY TERMS; BIG FUTURE FOR THE RIGHT MAN; NONE BUT THOSE WHO HAS THE RIGHT CHARACTER, EXPERIENCE AND PERSONALITY; MOTOR TRUCK EXPERIENCE DESIRED, BUT NOT NECESSARILY; SALARY OR COMMISSION OR BOTH; STATE AGE AND SELLING EXPERIENCE IN FULL. THIS POSITION OFFERS THE BIGGEST FUTURE IN THE BUSINESS. ADDRESS A P 545 TRIBUNE.

SALESMAN—TO SELL WHOLESALE GROcery trade; position permanent and offers unusual opportunity for young man, aged 25 or 30, to advance to important position in the sales organization of well established company; applicant must have proven selling ability and a record that will bear close investigation. When writing give business experience in full and salary expected. Address A P 272, Tribune.

SALESMAN—FOR CITY AND ROAD POSItion, by old established company marketing well advertised, high grade specialty; single man preferred; position permanent and offers exceptional opportunity for bright, aggressive young man with selling ability; make application in own handwriting and state business experience in full. Address A P 283, Tribune.

SALESMAN FOR GENERAL MERCANtile trade in Illinois, to sell a new proposition of merit; vacancy now; attractive commission contract; $35 weekly for expenses. Miles D. Mesirow, Wholesale Jewelers, 436 Carlin Bldg., Cleveland, O.

SELL PERRY TREES AND PLANTS. Perry Nurseries, Rochester, N. Y. Est. 1895.

SOLICITORS—HIGH CLASS MEN TO SOlicit for clean proposition; leads furnished; permanent employment; live wire institution. Apply by letter, giving experience and phone; all communications confidential. Liberal concession. Address O 393, Tribune.

SOLICITOR—MUST HAVE RUS. COLLEGE exp.; prefer man who is familiar with bk. and stenography; South Side man; a good future; salary and com.; give refs. and phone number. Address A 394, Tribune.

SOLICITORS—100 SUBSCRIPTION MEN, TO sell the best 49 cent combination ever offered. SHERLOCK, Des Moines, Ia.

SOLICITOR—HIGH CLASS, TO SOLICIT auto club members and advertising. Call R. 716, Michigan-av.

SOLICITORS—ON AN ABSOLUTELY NEW proposition; can earn $10 per day easy. Call at Suite 6, 900 Blue Island-av.

SOLICITORS—$25 AND UP WEEKLY; REFS. Call Studio, 14th flr. 27 E. Monroe.

SOLICITOR—EXPERIENCED ADVERTISing. 520, 14 W. Washington.

SOLICITOR—PRINTING; EXPERIENCED; big down commissions. Address P 506, Tribune.

SOLICITOR—AUTO METAL WORKS; MUST be a live wire. 3d flr., 1219 Michigan-av.

SPECIALTY SALESMAN.

We have vacancy in our Chicago office for one high grade, live man to sell new business specialty to big business men; only those of clean record and making $100 a week will be considered; legitimate article, in big demand. MACK CO., 18 S. 6th-av.

SPECIALTY SALESMEN — PONY CARNIvals, novel trade stimulators, 25% less than former propositions; weekly payments; merchants are captivated; any business party mens. Dunlap Pony Company, Greenfield, O.

STOCK SALESMAN—WE WANT A MAN to sell $40,000 issue. Sale started and proven attractive. Man must be experienced, reliable, and of proven ability; liberal compensation. Give experience and references to insure interview. Address E B 584, Tribune.

STOCK SALESMAN.

A local company desires the services of three first class stock salesmen. Permanent connection if you are a producer. No objection to drawing account if you can deliver the goods. Room 1000 Association Bldg.

STOCK SALESMAN—TO SELL A HIGH grade issue of 7% cumulative preferred stock sharing up to 10% and redeemable. None but successful men who can show good record wanted. Liberal commission, but no advances. H., 302 Unity Bldg., Bloomington, Ill.

STOCK SALESMEN—WE HAVE THE BEST selling proposition to call on and we can prove it. Address P F 352, Tribune.

THREE SALESMEN

between 25 and 40, capable of presenting a clean proposition and obtaining an immediate response; permanent connection with a young company of wonderful possibilities; salary and commission. Address A P 359, Tribune.

TRAVELING SALESMAN—YOUNG MAN experienced in paper line preferred. Good opportunity for right man. State experience, age, and salary expected. Address A W 82, Tribune.

TRAVELING SALESMAN—YOUNG MAN with experience in school book line; good chance for advancement. Give experience and letter of phone for interview. Address A A 83, Tribune.

TWO BROAD, CAPABLE SALESMEN FOR THE ROAD

If you have the ability and determination to accomplish something big and worth while. We furnish the opportunity, an article of unusual merit, a real necessity for the home. Address A P 501, Tribune.
J. L. MORRIS, 2002 CONTINENTAL COMMERCIAL BANK BUILDING.

OLD ESTABLISHED FIRM
will give permanent position on a salary basis to intelligent young man between 25 and 30 years of age who has had a high school education, good appearance, and some experience, and able to present logical, forceful business argument in a pleasing, convincing manner to business people; applicant must be clean cut, honest, and efficient; rapid advancement and unusual opportunity with the largest firm of its kind in Chicago; give phone number, business you have been in, and references. Address S H 512, Tribune.

WANTED—OUR FREE NIGHT SCHOOL OF real estate salesmanship is open to a few more men or women who are desirous of becoming successful salespersons. Salesmen are not born; they are educated in the course of time. In order to convince yourself that you can become a big earner you should attend our school. This course does not require over eight weeks, and you can hold your present position and when educated join our regular selling force, where at the outset you can make not less than $50 per week. Then, while you are learning, you can make money during your spare evenings and Sundays. Only a limited number of applications can be considered, making it necessary to register at once.
Call daily, including Sunday, from 8:30 to 9 p. m.
Ask for Mr. Gritzner or Mr. Morgan.
FREDK. H. BARTLETT & CO.,
818-30, 59-69 W. Washington-st.

WANTED.

Experienced suit and diamond club men. Best proposition of any in Chicago. See MR. SILBERBERG, National Mercantile Co., 3d floor Weber Bldg., Van Buren and Clark. Apply before 10 a. m. or after 3 p. m.

WANTED—LIVE AGENT IN EACH COMmunity in city and country to sell our new accident and health policies; all old and ten new features; easiest sellers; profits large; old line company; opportunity to build permanent and paying business; agencies going fast. Merchants' Life and Casualty Co., T. TUCKER, State Agent, 805 National Life Building, Chicago.

$10,000 SALESMAN.

A go-getter and CLOSER; lots of initiative, good personality and hard worker; capable talking to and convincing farmers; have plenty prospects and are selling them; unable to see them fast enough; need assistance; prefer big man physically; no boozer or cigarette fiend; give references; state experience. What are you doing now? Address F. O. Box 324, Des Moines, Ia.

500 SALESMEN WANTED—SELL MAGIC Motor Gas. $10 per day. One quart, price $1, equals 50 gallons gasoline in mileage. Write today for territory. Auto Remedy Co., Evans-st., Cincinnati.

Agents.

AGENTS—LIFE INSURANCE AGENTS, increase your income by selling our unlimited accident policies. They are especially adapted to your line. DOUD & SCOTT, 110 S. Dearborn-st.

AGENTS—TO SELL THE INTENSAPHONE, a telephone improvement just invented; marvel of today; big money maker; $1.50 deposit for samples. Continental Forwarding and Mfg. Co., 1526 Republic Bldg., Chicago.

MOST WONDERFUL ITEM ON EARTH. Knife and scissor sharpener. Send 25c for sample and particulars. B. CHANCY, 1836 S. Lawndale-av.

WELLER'S TOILET PREPARATIONS. 783 E. 43d-st. Drexel 8080. Send 25 cents for 3 sample jars of Weller's creams. Terms.

AGENTS—SEND FOR FREE SAMPLE best proposition on market; no canvassing. W. G. KING, 2001 S. Dearborn.

AGENTS—PREMIUM LOTS; LIVE LEADS furnished; every call sure sale. Big money. 1005, 105 W. Monroe.

WANTED—MALE HELP.

Agents.

AGENTS—OLD COLONY LIFE INSURANCE Company, Old Colony Bldg., Chicago, an old line company chartered under Illinois laws and doing business in the states of Illinois, Michigan, Minnesota, South Dakota, Nebraska, Kansas, Oklahoma, Arkansas, and Tennessee, insures man, woman, and child from ages 2 to 60 inclusive, under standard provisions policies for $100 to $25,000, with annual, semi-annual, or quarterly (not weekly) premiums, same for male and female. Ordinary (not industrial) insurance for the entire family. Participating and non-participating. It widens the field; it increases the opportunity.

WANTED—"THE LITTLE JIGGER." Ever hear of it? Liven wire proposition you ever heard of. Holmes made $527 in one month singly. You will, too. No door to door or personal dealer proposition. Original method—a dandy but dignified. Sells itself and "Stays Put." We furnish everything. High class men wanted who can stand prosperity. Get our dope, postal will bring it. Safety First Accessory Co., Gateway Station, Kansas City, Mo.

AGENTS—BIG PROFIT; OUR 5 PIECE ALUMinum Set is all the rage; cheaper than enamel ware; sells like wildfire; guaranteed 20 years; retail price $10; you can housewive for only $1.98; biggest seller of the age; 9 sure sales out of every 10 shown; others making up to $20 a day. Answer this quick to secure your territory. Address 1001 American Aluminum Mfg. Co., Lemont, Ill.

GARTSIDE'S IRON RUST SOAP CO., 4054 Lancaster-av., Philadelphia, Pa. Gartside's Iron Rust Soap (trademark, print, and copyright registered in the U. S. Patent Office) removes iron rust, ink, and all unwashable stains from clothing marble, etc. Fast seller, big margins; agents wanted. The original. Beware of infringements and the penalty for making, selling, and using an infringed article.

AGENTS—SELL NOTALEAK FOR WATERproofing boots and shoes. Keeps the feet dry in all kinds of weather; a money saver, health saver. Enormous demand everywhere, farmers, laborers, policemen, etc.; profits over 100%; make $6 a day sure. Territory going fast; write today, now. P. D. CONWAY Sales Mgr., 101 3d-st., Cincinnati, O.

STATE MANAGERS—$3,000 A YEAR IS made by good men; life opportunity; clean talking proposition involving stocks, bonds, and the furnishing of money to erect buildings; commission only. Address, stating experience, Associated Building-Materials Company, 25 Beaver-st., New York City.

AGENTS—ACCIDENT AND HEALTH INsurance district agents for Chicago, Ill., Ind., Mich., Wis. and Minnesota, to handle quick selling policies in the business, factory and professional men; whole or spare time; good comm. Call or write General Accident Co., 1611 Insurance Exchange.

AGENTS—EVERY HOME WHERE DEAF, dumb, and blind you could sell our ALUMINUM UTENSIL CLEANER. Every housewife grabs it on sight. Steady trade and big money in protected territory. Write quick. Div. 801, American Aluminum Mfg. Co., Lemont, Illinois.

AGENTS—WE DO UNDERSTAND HEATing plants, to sell a fuel saving device guaranteed to save 20%. Pays you 100% profit. Can use you in every way. No capital required, but must be financially responsible. WOLFF FUEL SAVER CO., Lytton Bldg., Chicago.

AT LAST—RAPID CALCULATOR FOR dry goods and department stores; multiplies instantly even in fractions; sells for $15; no competition; many men earning $20 daily. Write HILXSON, 408 Smith Building, Detroit, Mich.

CHEWING GUM—SELL GRAPE JUICE AND Spearmint Gum to storekeepers. Novel packages. 9 years in business; 16,000 dealers stocked up and regular customers of our agents. Good profits for you. Write today. The Helmet Co., Cincinnati.

AGENTS—$25 A WEEK FOR 2 HOURS' work a day. A brand new hosiery proposition that beats them all. Write for terms and free samples if you mean business. Guaranteed Hosiery Co., 9008 White Bldg., Dayton Ohio.

AGENTS—$30 A WEEK AND EXPENSES. Free samples of gold and silver letters for store fronts, office windows, etc. Anybody any one can put them on; big demand everywhere; liberal offer to general agents. Metallic Letter Co., 437 N. Clark-st., Chicago.

$30 A WEEK TO SPECIAL AGENTS TO travel by automobile and introduce 300 candle power coal oil lantern for farmers, dairymen, poultrymen, and others. Write for particulars. Thomas Mfg. Co., 3695 Rex-st., Dayton, O.

NEWEST MONEY MAKERS—11 PIECE toilet set selling like hotcakes at $1 with fit carving set FREE. Enormous profits. Tremendous hit. Randall sold 30 in one day. Success sure. Pierce Co., 829 Pierce Bldg., Chicago.

BIG PAY EVERY DAY SELLING OUR wantable Health, Accident insurance everywhere; $1 a week puts in every home, office, store, and factory; generous contract to producers. Bankers' Casualty Co., 333 Monadnock Block, Chicago.

AGENTS—BIGGEST PER CENT PROFIT selling our auto monograms and initials; window sign letters, changeable signs, and show cards. Big profits; enormous demand. SULLIVAN CO., 1123 Van Buren-st., Chicago, Ill.

AGENTS—MUV-AL PREPARATIONS MAKE big money for agents; guaranteed silver and gold polish; also stain remover; most attractive proposition. Write now. Muv-al Co., Root Bldg., Dept. W, Buffalo, N. Y.

AGENTS—BIG PROFIT SELLING USEFUL specialty; used in homes, hotels, stores and by auto owners; good repeater; sample free. Auburn Specialties Co., Dept. 218, Auburn, N. Y.

CHICAGO AND OUT OF TOWN MEN TO handle sure fire spark plug intensifier for Ford cars. Write for particulars. SPARKLING TROUBLES. Write or call SCHULZ, 2044 N. Keystone-av.

AGENTS—FREE CATALOG AND SAMples of new goods, quick sales, big profits; make $5 to $25 daily; no experience; world's greatest specialties. CRUVER CO., Jackson and Campbell, Chicago, Ill.

AT LAST—A FORD STARTER THAT starts and lasts. Production nearly 2,000 per week. Starts can winter and summer. Model Price Starter Co., United Steel Supply, Ford Bldg., Detroit.

AGENTS CAN DOUBLE THEIR MONEY ON a $3 world-beating patented specialty. Every man a prospect. Write for terms. Apply immediately for territory to manufacturers, 967 Liberty-av., Pittsburgh, Pa.

A NEW, NOVEL, AND CLEVER INVENtion; sells on sight. Steady trade and big money in protected territory. Write quick. Div. 801, American Aluminum Mfg. Co., Lemont, Illinois.

AGENTS—BIG SENSATION; CHANGEABLE sign; 200 enameled letters, 12c, sells 50c; 24x28 framed art pictures 13c, sells 50c; everybody buys. People's Portrait, Dept. 1, Chicago.

ABLE MEN—AS AGENTS TO ORGANIZE sales force in towns in central states; small capital required; new device of merit; never before introduced in this territory. Address 1107 Mallers Bldg., Chicago.

"GET DAVIS' LATEST PROPOSITION—$15 daily for you. Don't be one of the often you have answered my advertisements in last 20 years, get my 1917 PROSPERITY OFFER." DAVIS, 1717 Dial, 623, Wabash Lake, Chicago.

$22,000 FIRST YEAR ONE MAN'S SALES. Deodo Sanitary Coil. Just out. Sell homes, hotels, shops, stores, office buildings, factories, etc., $10 profit. Deodo Sanitary Coil Co., Dept. 2, Toledo, O.

$10 DAILY REFINISHING CHANDELIERS, brass beds, automobiles, by new method, producing amazing results; no capital or experience necessary; particulars free. Gunmetal Co., 3d-av., Decatur, Ill.

WE PAY $80 MONTHLY SALARY AND expenses to man to introduce guaranteed poultry and stock powders. Higier Company, X 930, Springfield, Ill.

AGENTS—TO ADVERTISE OUR GOODS by distributing free samples to consumer; 90 cents an hour. Write for full particulars. Favori Co., 508 Drew-st., Dayton, O.

AGENTS—LIVE, EVERYWHERE, TO SELL second to none accessory for every individual; no competition; big profits; shipments prepaid. Nix Chemical Co., Elkhart, Ind.

AGENTS—FLOWER BEAD NECKLACES selling like hot cakes. Agents coining money. Send for catalog and prop. Mission Bead Co., 2819½ West Pico, Los Angeles, Cal.

POSITIVELY BIG GAMB FOR CIGAR stores, barber shops, etc. Easy, big seller. Particulars free. United Salesboard Co., Philadelphia, Pa.

AGENTS—STRIKING BIG OFFER. LIVE agents, look here, positively newest seller out; big field, big demand. Particulars free. Arthur Letts, Dept. 1, Ripon, Wis.

AGENTS—TAX ASSESSES BIG MONEY made selling OLD GLORY; large paper flag for windows. MAX RIGOT, Powers Bldg., Chicago.

AGENTS—SELL DUSTLESS MOPS, DUSters and polishing cloths; big profit; sample duster and cloth, 25c each with price. MILLS & MILLS, 830 Fisher Bldg., Chicago.

AGENTS—SELL "KANTLEAK" RAINcoats. New plan. We deliver and collect. Cooper making $65 a week. Sample free. Comer Mfg. Co., 15 Ward-st., Dayton, O.

BOND BUSINESS — ADVERTISE 25 words in 100 monthlies, $1; in 200 weeklies, $3; in 20 Sunday papers, $4.75. Lists free. Standard Agency, Conoushung, Pa.

AGENTS—MENDETS MEND COOKING utensils, rubber goods, etc., without heat, solder, cement, or rivet; 100 to 150 per cent profit; sample free. Box 308 T, Waco, Tex.

AGENTS—MAKE $40 WEEKLY SELLING guaranteed raincoats; sample cost free. Write today for agency. Goodyear Mfg. Co., 510 Mullins Bldg., Kansas City, Mo.

WE PAY $36 A WEEK AND EXPENSES men with rigs to introduce poultry compound; year's contract. Imperial Mfg. Co., Dept. 88, Parsons, Kas.

AGENTS—MAKE A DOLLAR AN HOUR. Sell Mendets, a patent patch. Instantly mends leaks in all utensils. Sample free. Mendet Co., Amsterdam, N. Y.

ATTENTION, AGENTS—25c FOR SAMPLE; best repeat order seller out; 150 per cent. profit. Sells on sight. Write quick. M. & G. CO., Sprague, Neb.

SPRING CURTAIN RODS; FIT any window; fast seller; sample 10c; circul. free. Moore Co., 4138 Jerome-av., Cincinnati.

FEATHERS—LOCAL AGENT WANTED for active man to purchase of feathers. Address Feathers, Room 514 World Bldg., N. Y. C.

PORTRAIT MEN WORKING INDEPENDent write for catalogue; 24 hour service, Roberts Wholesale Portraits, Kansas City.

AGENTS — SEND YOUR NAME TODAY. You'll be glad you did. Agents' Service, 317 Herald Bldg., Joliet, Ill.

AGENTS—SURE CURE FOR SPARK PLUG troubles; big profits. Jubilee Spark Intensifier, R. 1104-7, 105 W. Monroe-st., Chicago.

PORTRAIT AGENTS—BEST PROPOSITION. C. D. SMITH, Artist, 69 W. Wash.-st.

WANTED—MALE HELP.

Agents.

SELL EVANS SOLVENT COMPOUND CARbon Remover. Make more money. The phenomenal demand for it is the result of business coming from satisfied auto owners. Easy to demonstrate. Easy to convince of its merits. Large automobile interests in Chicago and other cities agree that it is the real solution of the carbon problem. A revelation, a whirlwind seller. Big profits. Big reorder proposition. You can make more money weekly with this than you could make in a month with other items. Get territory. Delays pay no dividends. Act today. Evans Manufacturing Co., 908 S. Dearborn-st., Chicago.

$1,000 FOR YOUR NEXT 100 DAYS. SPOT cash. New moneymaking invention for agents, general agents, managers. Recently invented, 1,000,000 already sold; 200 more salesmen wanted at once. Amazing Automatic Compressed Air Washing Machine. Washes tub of clothes in six minutes. No cranks to turn or levers to push—no rubbing. Works like magic. Price only $1.50—makes sale every house; 200% profit. L. PALMER, Glen Allen, Ala., put on trial 108 machines, sold 107. Profit $107. Write today. WENDELL CO., 1138 Oak, Leipsic, Ohio.

BIG TEXTILE MILLS WANT AMBITIOUS men and women to show latest dress fabrics; neckwear, hosiery, underwear, and sweaters; 400 styles; easy sales; values that mean dollars to you; $25 weekly; all or spare time; complete sample outfit starts you. Steadfast Mills, Dept. B 14, Cohoes, N. Y.

AGENTS—ACT QUICK TO MAKE 100% PROfits and more; Flex Holders sell instantly for homes, offices, stores, hotels, restaurants, etc. Firmly holds 1 to 3 flags. Can fit resting place for flag pole in any story. Something new. Send 10c for sample. K. & B. Co., 107 Coulter Block, Aurora, Ill.

AGENTS—$5 TO $10 DAILY SELLING BUFfalo Bill's own story. Fascinating history of this wonderful hunter, soldier, scout, showman, and traveler. Nearly 400 pages fully illustrated, cloth binding. Sells for $1.50. A prosperous business for you. Credit given. Western Bible House, Como Bldg., Chicago.

WANTED—SALES MANAGERS WITH Ford cars; travel, demonstrate, and appoint local agents for simplex Starter. Profits big money making proposition; splendid commissions. Write quick for territory. Simplex Mfg. Co., Dept. 662, Anderson, Ind.

AGENTS—TAKE ORDERS FOR "KANTleak" raincoats; no money required; we deliver and collect; liberal commissions; big values; easy sales; many making $50 weekly. Kantleak Rainproof Coat Co., 15 Packer-st., Dayton, O.

WE ARE PAYING MEN AND WOMEN $25 to $50 weekly to take orders for our stylish raincoats; write today for our plan of soliciting; no investment. Write for our liberal proposition. Comer Mfg. Co., 15 Art-st., Dayton, O.

Miscellaneous.

MEN—YOUNG, RECENT HIGH SCHOOL graduates; must be good and accurate at figures; those having mechanical experience preferred; 1st class openings, good working conditions; exceptional opportunity for advancement for bright, energetic, honest workers who are willing to start at the bottom and learn the manufacturing business; make application in own handwriting, giving age, nationality, phone number; do not reply unless you can furnish 1st class references as to character, etc. Address A O 364, Tribune.

WAGON WASHER.
71st and Wabash.
THE FAIR BARNS.

WANTED.
NIGHT JANITORS.
NONUNION.
CAPABLE MEN.
Address A A 515, Tribune.

YOUNG MAN

To develop under our sales and office training for assistant manager. To man with courage and determination we will return an unlimited income. Phone Central 814 for appointment.

GENTLEMAN—OF GOOD ADDRESS AND standing, to enroll 500 new members for new athletic and country club already established. Address S, P. O. Box 292, Chicago.

AMATEUR PHOTOGRAPHIC PRINTER ON printing out paper; young man with some experience at this work will be given steady employment and excellent opportunity to learn all branches of this industry; state age, experience and wages expected and give phone number with application. Address A O 206, Tribune.

NEWSPAPER WORKER—YOUNG, INTELligent, who can be trained into editing a special

WANTED—FEMALE HELP.
Stores and Offices.

FEMALE HELP WANTED at WIEBOLDT'S.
Saleslades for hair goods, SHIRT WAISTS, KNIT GOODS, GENERAL DRY GOODS AND GROCERIES.
Women to put up Grocery orders, Girls
FOR INSPECTING AND WRAPPING GOOD OPPORTUNITY FOR BRIGHT, ALERT GIRLS. APPLY SUPERINTENDENT'S OFFICE, MILWAUKEE-Av. at PAULINA-ST.

FINNISH TRANSLATOR.
Montgomery Ward & Co. need a young lady who can translate letters from Finnish into English.
APPLY AT ONCE.
MONTGOMERY WARD & CO.
Chicago-av. and Larrabee-st.

ELLIOTT FISHER OPERATORS—WE NEED SEVERAL E. F. OPERATORS FOR PERMANENT POSITIONS IN LIGHT, PLEASANT OFFICE; POSTING EXPERIENCE DESIRABLE; CLOSE SATURDAY 1 O'CLOCK.
STRAUS & SCHRAM,
1105 W. 35TH-ST.

GENERAL OFFICE WORK.
We have vacancies for inexperienced girls and for girls with office training.
SEARS, ROEBUCK & CO.

GENERAL OFFICE CLERK—ONE OF MATURE experience in filing and record work, systematic and able to handle large volume with point and accuracy, past the giddy age, looking for chance to advance; not afraid of close application to learn details, but capable of development in short time to a more responsible position and directing the work of others; West Side firm. Give full particulars, age, experience, references, where last employed, salary to start. Address A O 826, Tribune.

GIRLS—BRIGHT, 17 TO 19 years old, as cashiers. Permanent positions. Apply 8 to 10 a. m., Superintendent's office, 8th floor,
THE HUB.
HENRY C. LYTTON & SONS.

GIRL—LARGE WHOLESALE ESTABLISHMENT HAS DESIRABLE OPENING FOR HIGH SCHOOL GRADUATE WITH SOME OFFICE EXPERIENCE. EXCELLENT OPPORTUNITY TO GROW INTO AN EXECUTIVE POSITION. ANSWERING STATE AGE, EXPERIENCE, SALARY EXPECTED. ADDRESS A A 162, TRIBUNE.

GIRLS—TO DO INSERTING in advertising department. No experience necessary.
ED V. PRICE & CO.,
319 W. Van Buren-st.

GIRLS—OVER 18 YEARS OF AGE, WITH GRAMMAR SCHOOL EDUCATION, TO OPERATE OFFICE APPLIANCE MACHINE; WE TEACH YOU HOW AND PAY GOOD WAGES. ADDRESSOGRAPH CO., 901 W. VAN BUREN-ST.

GIRL—EXCEPTIONALLY BRIGHT, FOR general office work with some knowledge of stenography; good salary to start with prospects for advancement. BERNHARD'S, 3200 S. Halsted-st.

GIRLS—FOR FILING WORK; LARGE West Side office; prefer exp. girls; can also use girls with some exp. in figures; good salary. Apply in person, 1527 Washington-blvd.

GIRL—FOR GENERAL OFFICE WORK. West Side factory; must be experienced and accurate at figuring, spelling, filing, and able to use typewriter. State experience, salary, and reference. Address A P 136, Tribune.

GIRLS—26, FOR FOLDING & ENCLOSING CIRCULARS; STEADY WORK; GOOD PAY; SHORT HOURS; 1 O'CLOCK SATURDAY. RILEY-SCHUBERT-GROSSMAN CO., 1401 W. JACKSON-BLVD.

CLERK—BILL CLERK ON OLIVER OR Underwood machine in wholesale tailoring house; permanent position. Apply 161 W. Harrison-st.
S. E. PERLBERG & CO.

GIRL—FOR GEN. OFFICE WORK WITH wholesale coal firm; must be rapid and accurate at figures. Reply in own handwriting, giving age, experience, and ref. Address A O 201, Tribune.

GIRL—BRIGHT, ACTIVE, 16 YRS. OF AGE to assist in mailing dept.; must be ambitious, careful, and steady; excellent opportunity. Apply Mon., 8:30 a. m., Room 606, 345 W. Washington. Sharples Separator Co.

GIRL—FOR GENERAL OFFICE WORK IN dressmaking bindery; must have fair knowledge of bookkeeping, quick at figures, and good writer. Apply Monday, STRICKLAND, 3109 Michigan-av.

GIRLS—NEAT APPEARING, ACCUSTOMed to handling figures, experienced in cashier's work desirable; $9 per wk.; reply giving refers. Address A P 202, Tribune.

GIRL—OVER 16, TO ANSWER TELEphone and do light office work; answer in own handwriting, stating age and salary wanted. Address A P 242, Tribune.

GIRLS—16, FOR ADDRESSING, EXPERIenced, who can write a plain, rapid hand; good salary, according to ability. Ask for Mr. HARRIS BROS CO., 35th and Iron-st.

GIRL—FOR STENOGRAPHY AND GENERal office work, West Side firm; salary $12 to start; state age and experience. Address A P 483, Tribune.

GIRL—PRACTICAL BUSINESS; ALSO must have experience in bookkeeping. Address P 198, Tribune.

GIRLS—OVER 16 YEARS OLD, FOR addressing; no experience required. Hamilton Ward Company, 710-714 W. Madison-st.

GIRL—OVER 16, TO ANSWER PHONE. Chance to learn bookkeeping. Rm. 508, 422 S. Dearborn-st.

GIRL—FOR MAIL DESK; $7; EXPERIence not necessary; chance for advancement. Address 458, Tribune.

GIRL—FOR GENERAL OFFICE WORK and small switchboard. 1206 Majestic Theater Bldg., 23 W. Monroe-st.

GIRL—FOR CASHIER AND COUNTER work in cafeteria. Call before Monday 8 p. m. 1752 W. Van Buren-st., Eat Shop.

GIRL—14 TO 16, LIGHT AND PLEASANT work; rapid advancement. 20th Century Press Clipping Bureau, 20 W. Jackson.

GIRL—OVER 17, FOR STORE WORK; South Side. Martha Washington Candy Co., 3623 Broadway.

GIRLS—BETWEEN THE AGES OF 16 AND 18, for general office work. Larkin Co. of Ill., 2417 S. Ashland.

GIRL—FOR GENERAL OFFICE WORK; one who can operate typewriter preferred. 3118 Armitage-av.

GIRLS—OVER 16, MAIL ORDER HOUSE, South Side. Address P 314, Tribune.

GIRLS—TO INSPECT AND WRAP PARcels. KLEIN BROS., 20th and Halsted.

WANTED—FEMALE HELP.
Stores and Offices.

GIRLS.
GENERAL OFFICE WORK.
Are you looking for a position where you are considered as important as the work you do?
Come in and talk over a place in one of our offices. You need no experience. We can train you in the work.
Elevated and surface car lines afford easy transportation to our store. Your working conditions will be best possible.
APPLY MONDAY.
MONTGOMERY WARD & CO.
Chicago-av. and Larrabee-st.

GIRLS—GRAMMAR SCHOOL GRADUATES, OVER 16 YEARS OLD, TO LEARN VARIOUS KINDS OF OFFICE WORK; PERMANENT POSITION IN PLEASANT OFFICES; RAPID ADVANCEMENT ACCORDING TO ABILITY. CLOSE SATURDAY AT 1 O'CLOCK.
STRAUS & SCHRAM,
1105 W. 35TH-ST.

GIRLS.
We have openings in our Entry, Mail Opening, Letter Inspection, And Correspondence Department for the girl with experience. Also Positions open for inexperienced girls as well.
JOHN M. SMYTH MDSE. CO., Washington and Union, 1 Block East of Halsted.

GIRLS — FOR INSERTING catalogues in envelopes and other mailing work; temporary position; good pay and good working conditions. Apply Monday morning to L. W. Rothschild. ALBERT PICK & CO., 208 W. Randolph-st.

GIRLS.
For mailing catalogues; steady work; experience desirable, but not necessary.
SPIEGEL-MAY-STERN CO., 1061 W. 35th-st.

GRAPHOTYPE OPERATORS —EXPERIENCED GRAPHOTYPE OPERATORS REQUIRED FOR PERMANENT POSITIONS IN LIGHT AND AIRY OFFICE; CLOSE SATURDAY 1 O'CLOCK.
STRAUS & SCHRAM,
1105 W. 35TH.

GRAPHOTYPE OPERATORS —Experienced, to work in pleasant office. Apply THE CLEMENT CO., 1020 S. Wabash-av.

HIGH SCHOOL GIRLS.
For Clerical Work.
Experience not necessary.
Western Electric Co., Inc., 48th-av. and 24th-st.

HIGH SCHOOL GRADUATES, 16-21 YRS. of age, to complete our class in shorthand and typewriting; course free and good positions with advancement when qualified; no exp. necessary. Reply by letter only.
BUTLER BROS.,
Randolph-st. Bridge.

HILLMAN'S
WANT EXPERIENCED SALESWOMEN FOR LACE CURTAINS AND DRAPERIES. APPLY AT SUPERINTENDENT'S OFFICE, 4TH FLOOR.
STATE AND WASHINGTON.

INDEXERS AND CHECKERS —WE REQUIRE SEVERAL COMPETENT INDEX CLERKS, CHECKERS, AND LOOK-UP GIRLS FOR PERMANENT POSITIONS IN LIGHT, PLEASANT OFFICE. RAPID ADVANCEMENT ACCORDING TO ABILITY. CLOSE SATURDAYS AT ONE O'CLOCK.
STRAUS & SCHRAM,
1105 W. 35TH.

INDEX GIRL—MUST BE GOOD PENMAN AND RAPID; PERMANENT POSITION; GOOD PAY. ADDRESS A P 501, TRIBUNE.

WANTED—FEMALE HELP.
Stores and Offices.

KEY PUNCH OPERATOR.
A LARGE DOWNTOWN WHOLESALE HOUSE REQUIRES IMMEDIATELY ONE MORE THOROUGHLY EXPERIENCED KEY PUNCH OPERATOR. THIS POSITION IS PERMANENT AND OFFERS EXCELLENT PROSPECTS FOR ADVANCEMENT. IN REPLY STATE AGE, EXPERIENCE, SALARY EXPECTED, AND PHONE NUMBER. ADDRESS A P 467, TRIBUNE.

LADIES, YOUNG, FOR LEDGER WORK; MUST HAVE GOOD EDUCATION, INTELLIGENT AND INDUSTRIOUS; GOOD FUTURE FOR PERSONS CAPABLE OF DEVELOPMENT. REPLY, GIVING AGE, EXPERIENCE, AND OTHER DETAILS, ADDRESS A P 481, TRIBUNE.

LADIES—AT ONCE, WE HAVE PERMANENT POSITION FOR SEVERAL YOUNG LADIES OUT OF TOWN; LIBERAL SALARY WHILE LEARNING; MUST WRITE PLAIN HAND AND BE ABLE TO FIGURE ACCURATELY; BEST OF WORKING HOURS AND GOOD WAGES FOR WOMEN WHO QUALIFY. CHICAGO MAIL ORDER CO., 2031 INDIANA-AV.

LADY—YOUNG, IN OFFICE WHOLESALE CLOTHING HOUSE, EXPERIENCED ON PAY ROLLS AND ACCOUNTS WITH TAILORS. STATE EXPERIENCE AND SALARY. ADDRESS A A 169, TRIBUNE.

LADY—YOUNG, EXPERIENCED IN GENeral office work, extending, filing, etc.; must be good at figures; steady position; good chance for advancement; must live on North Side; state age, experience, salary, and salary desired. Address A P 181, Tribune.

LADIES—YOUNG, IN FILING AND LOOK-UP DEPARTMENT; TAILOR TO TRADE HOUSE; STATE AGE, EXPERIENCE, AND SALARY EXPECTED. ADDRESS A O 881, TRIBUNE.

LADIES—YOUNG, IN FILING AND LOOK-UP DEPARTMENT; MUST BE EXPERIENCED. CONTINENTAL TAILORING CO., 700 W. JACKSON-BLVD.

LADIES—YOUNG, FOR GENERAL OFFICE assistants; should write a plain, rapid hand; prefer high school education; no experience necessary. Advancement rapid. Apply BABSON BROTHERS,
2845 W. 19th-st.

LADY—YOUNG, THAT CAN SPELL AND write the English language correctly; $10. JOHN G. HALLENBECK,
1522 Stapelton Building,
209 State-st.

LADY—ALERT AND COMPETENT, WITH dictaphone exp.; good typist, with ability to assist in gen. off. work and be of value; state age, phone, salary expected. Address A A 304, Tribune.

LADY—FOR CONTRACTOR'S OFFICE, with experience in bookkeeping, stenography, figuring and checking; state experience, salary and references. Address A A 382, Tribune.

LADY—YOUNG, TO ACT AS SECRETARY to dentist and assist in office work; good salary to one with ability. Room 2019 Marshall Field Annex. Apply after 5 p. m.

LADY—YOUNG, BRIGHT FOR CLERICAL work; state age, education, experience. If $12 salary, $60 per month to start. Address E E 306, Tribune.

LADY—YOUNG, WITH SOME STENOgraphic and bookkeeping experience for small office; $9 to start. Address E C 418, Tribune.

LADY—YOUNG, FOR OFFICE WORK; MUST be Protestant and good typist; good position for a neat, willing awake girl. Address O 841, Tribune.

LADY—YOUNG, TO ASSIST IN OFFICE; experience not essential; must speak Polish fluently. La Salle-st. 4862.

LADY—YOUNG, FOR CLERICAL WORK; North Side preferred. Address A P 207, Tribune.

LADY—YOUNG — CASHIER AND WRAPper. Bailey Ft. Address A P 282, Tribune.

LEDGER CLERK—YOUNG LADY, WHO can post accurately and write plainly; permanent position. Chicago Mill Work Supply Co., 1426 W. 37th-st.

MILLINERY SALESWOMEN
Young women who have excellent millinery sales records are invited to
Apply 9th floor, retail.
CARSON PIRIE SCOTT & CO.

MILLINERY SALESLADIES — EXPERIenced; none other need apply. L. S. FRIEDMAN & CO., 116 S. Michigan-av.

OPERATORS WANTED.
YOUNG WOMEN SEEKING EMPLOYMENT.
Rapid growth of business necessitates employment of a larger force of young women operators at telephone offices, thus offering opportunities of immediate employment.
STUDENTS PAID WHILE LEARNING.
FREQUENT SALARY ADVANCES.
EXCEPTIONAL OPPORTUNITIES FOR THOSE WHO SHOW MARKED ABILITY.
LUNCHEONS PROVIDED FREE OF EXPENSE TO ALL STUDENTS AND OPERATORS.
PAYMENTS WHILE ILL AND LIFE INSURANCE AT STATED PERIOD OF SERVICE.
The pleasant surroundings, ideal working conditions, attractive luncheon and rest rooms make an operator's position highly desirable.
Young women over 16 years of age apply at any of our offices, or at Room 1, 111 North Franklin-st.
CHICAGO TELEPHONE CO.

OFFICE ASSISTANT—YOUNG LADY; NO previous experience necessary, but must be clever and write good hand.
CONTINENTAL TAILORING CO., 700 W. Jackson-blvd.

OPERATORS — TYPEWRITER; EXPERIenced, to work at our office, 24 floor, 720 S. Dearborn-st.

SALESLADY—DRY GOODS, OUTSIDE LOOP store; high class; capable of managing branch store, S. Side. Give full details. Address C S 78, Tribune.

SALESLADY—CLOAK; EXPERIENCED; apply immediately for extra work. 823 S. Michigan-av. HARIS.

SALESLADY—EXPERIENCED, FOR RETail dry goods store, living in neighborhood. wanted at once. Apply The Harlan Co., 1034 E. 63d-st.

SALESLADIES—FOR CLOAKS AND SUITS; experienced; permanent. Apply at once. Stanley Williams, 118 State-st.

SALESLADIES — EXPERIENCED, CLOAK and suit room; others need apply. L. S. FRIEDMAN & CO., 116 S. Michigan-av.

SALESLADY—EXPER., IN HIGH PHOTOG; salary and com. Phone Rogers Park 1940.

SALESLADIES—EXP. WAIST. UNDERwear, hosiery; ref. 1200 E. 47th-st.

SALESLADY — EXPERIENCED; VICTOR records. Starck Piano Co., 310 S. Wabash.

WANTED—FEMALE HELP.
Stores and Offices.

SALESWOMEN.
ROTHSCHILD & COMPANY.
We require the services of saleswomen for trimmed and untrimmed millinery, flowers and feathers and millinery ribbon. Applications received employment office, 9th floor, 8.30 a. m.
State, Jackson, Van Buren.

SALESLADIES—CRACKER JACK MILLInery salesladies; salary no object to person a business getter; easiest working conditions; pleasant surroundings; Englewood's most exclusive shop. Apply after 4 p. m., Bloch Millinery Co., 6044 S. Halsted-st.

SALESLADIES—THE 12TH-ST. STORE, 1218 S. Halsted-st., wants experienced dry goods saleslatties who can speak Bohemian or Lithuanian for positions, with highest salaries. Apply Supt.'s Office.

SALESLADIES — FOR 2 HOURS EVENINGS, experienced millinery saleslatties who are forceful talkers; experience not necessary after 4 p. m. Bloch Millinery Co., 6044 S. Halsted-st.

SALESLADIES—THOSE HAVING EXPERIENCE IN SELLING TOILET GOODS preferred. SUPERINTENDENT DRUG CO., 137 S. STATE-ST.

SECRETARY—STENOGRAPHER — HIGH grade, in executive office large South Side manufacturing concern; must be woman of mature business judgment; with any good salary to right woman; must be highly recommended by former employers; state age, experience, and salary. Address E C 362, Tribune.

SECRETARY—CAPABLE WOMAN, FOR physician; first class steno, bookkeeper; good salary. Address C F 77, Tribune.

STENOGRAPHER—EXPERIENCED, AND dictaphone operator; good starting salary; close Saturdays at 1 o'clock. HARRIS BROTHERS CO., 35th and Iron-sts.

STENOGRAPHER—THOROUGHLY COMpetent; salary $15 per week to start; must have equivalent to high school foundation also good at dictation, spelling, and punctuation; give past record in detail, with references, to receive consideration. Address A A 174, Tribune.

STENOGRAPHER AND OFFICE ASSISTant—Experienced young lady; neat appearing, rapid, accurate and willing worker desired; start at $12 to $14; hours 8 to 5. Saturdays 1 o'clock. F. M. Hollinghead Co., 10th-pl. and So. Western-av.

STENOGRAPHER—WITH GENERAL OFfice experience; good opportunity for advancement; satisfactory salary to start. Apply Spengler-Loomis Manufacturing Co., Monday morning, Room 1210, 59 E. Washington-st.

STENOGRAPHER AND PHONOGRAPH operator—Combination, primarily for phonograph work; shorthand not absolutely essential; salary $25 or over, according to ability; with high grade electrical sales house. Address A P 180, Tribune.

STENOGRAPHER AND OFFICE ASSISTant; West Side lady preferred; state age, salary in last position, experience, and telephone; permanent position. Address M 348, Tribune.

STENOGRAPHER—RAPID TOUCH OPERator, high school graduate, with bookkeeping experience; start at $60 a month; advancement; permanent position. Address A P 189, Tribune.

STENOGRAPHER—EXPERIENCED, RAPid, and accurate; pleasing personality; steady position; good salary.
THE HAMILTON-WARD CO.,
710-13-14 W. Madison-st.

STENOGRAPHER—BRIGHT GIRL WITH mail order experience; good salary. Call Monroe 1212, Sunday between 10 a. m. and 4 p. m. Ask for Mr. FERRIER, Montgomery Ward Company, 710-14 W. Madison-st.

STENOGRAPHER—YOUNG LADY, WITH at least 1 year's experience; good starting salary; advancement. Permanent position. GROVE MFG. CO., 2562 Cottage Grove.

STENOGRAPHER—BRIGHT YOUNG LADY, who can take rapid dictation and transcribe accurately; typewriter operator; references; state salary desired. Address A P 380, Tribune.

STENOGRAPHER—OR TYPIST. WITH knowledge of Russian and Jewish languages; location outside of loop; state age, refs., experience, salary expected. Address A P 407, Tribune.

STENOGRAPHER — IN BANKER'S AND broker's office; one with La Salle-st. training preferred. State experience and salary expected. Address E B 57, Tribune.

STENOGRAPHER AND GENERAL OFFICE Assistant—High school graduate preferred; must write good hand; quick and with business experience. Address O 268, Tribune.

STENOGRAPHER—EXP.; MUST BE NEAT, accurate and conscientious; good advancement for right party. Apply 2459 S. Wabash-av.

STENOGRAPHER — IN LAW OFFICE; must have high school education; short hours; $10 to start; state qualifications and telephone number. Address A P 185, Tribune.

STENOG. AND OFFICE ASSISTANT—GOOD speller; apply in own handwriting; state experience and salary to start. Address P 253, Tribune.

STENOGRAPHER—PART TIME SERVICES 2 capable stenographers who wish instruction in music, elocution, or dramatic art; any conservatory. Call 1437 Steinway Hall Bldg.

STENOGRAPHER—EXPERIENCED; MUST be accurate and a good worker. Salary $10 to $12 to start. Good chance for advancement. Address A A 175, Tribune.

STENOGRAPHER — MUST WRITE PLAIN hand and figures; also capable of bookkeeping; $12-$14; must live on west side. Address O 77, Tribune.

STENOGRAPHER—YOUNG LADY, RAPID, accurate, and neat in work; some general office work; $15 week and splendid chance for advancement. Address A A 69, Tribune.

STENOGRAPHER—WITH AT LEAST ONE yr.'s experience; permanent position; West Side; Remington machine; give age, experience, reference. Address E B 294, Tribune.

STENOGRAPHER—FAST, SOME EXPERIence; beginning $10 to $12; downtown office. Address A A 298, Tribune, or telephone Hyde Park 4.

STENOGRAPHER—LADY, YOUNG, OVER 16; good position and advancement. SHONINGER-HEINSHEIMER MFG. CO., 2d Floor, 236 S. Market-st.

STENOGRAPHER — BRIGHT, YOUNG, good at meeting people, who can run small switchboard; give experience and salary wanted. Address A A 268, Tribune.

STENOGRAPHER—INTELLIGENT, WILLing, young, who can talk and write Italian; state experience and salary expected. Address A A 207, Tribune.

STENOGRAPHER — YOUNG WOMAN, bright, initiative, clerical exp. desirable; a beginner if graduate of good school. BENJAMIN MOORE & CO., 418 N. Green-st.

STENO.—A LARGE MFG. CONCERN HAS an opening for lady steno.; must be well recommended. Address, giving age, references, etc., A A 156, Tribune.

STENOGRAPHER—OFF. ASST.; EXP.; ACcurate; initiative; clerical exp. desirable; fair sal.; good future. Room 1002, 30 N. Dearborn-st.

STENOGRAPHER—YOUNG LADY OVER 18 years of age in small office in loop; possibility of some outside work; salary to start, $8 per week. Address S 207, Tribune.

STENOGRAPHER—EXPERIENCED ON BEginners; quick, neat, and accurate; opportunity for bright girl. State salary, religion, etc. Address A A 206, Tribune.

STENOGRAPHER AND TYPIST—MUST BE neat and accurate; give age, experience, and salary. Address P 200, Tribune.

STENOGRAPHER—EXPERIENCED, $15 TO $20 a week; also girl to address and fold, $7. 616 S. Michigan-av., Rm. 1006.

STENOGRAPHER — THOROUGHLY EXP.; rapid, and accurate; $15 to start. 1527 Washington-blvd.

STENOGRAPHER—STATE EXPERIENCE and salary desired. Address A P 492, Tribune.

STENOGRAPHER—SMALL OFFICE IN loop. State salary. Address A O 332, Tribune.

STENOGRAPHER—WITH SOME EXPERIence. Apply Henry E. Pridmore, 1501 S. Rockwell-st.

STENOGRAPHER—A1. WITH FIRE INsurance experience; Protestant preferred. Address A P 190, Tribune.

STENOGRAPHER—EXPERIENCED DICTATING MACHINE, convenient to loop; $12 to $16; advancement. Tel. Rand. 6782.

STENOGRAPHER—BEGINNER; TEMPOrary; must take dictation; $6. Address S 466, Tribune.

STENOGRAPHER — WITH EXPERIENCE in lumber or woodworking line; state salary, age, etc. 170, Tribune.

STENOGRAPHER—YOUNG LADY; EXPERIence necessary. Apply 1019 Masonic Temple.

STENOGRAPHER—EXPERIENCED LADY; pleasant office, near 22d and Lumber-st. Address A A 198, Tribune.

STENOGRAPHER—COMPETENT; CLERIcal work part time. Address, giving experience and salary expected, A A 240, Tribune.

STENOGRAPHER—SMART, YOUNG WHO can talk and write Polish; good future for right person. Address A A 247, Tribune.

STENOGRAPHER AND BOOKKEEPER — Girl, for part time. Address A A 581, Tribune.

STENOGRAPHER—ACCURATE, RAPID, neat; permanent position; state salary. Apply CHICAGO PUMP CO., 1056 W. Lake.

STENOGRAPHER—EXP.; NEAT APPEARance. Apply at once. 3851 Broadway.

WITCHBOARD OPERATOR—EXPERIenced. 7455 Greenview-av. Ph. R. Ph. 6100.

WANTED—FEMALE HELP.
Stores and Offices.

STENOGRAPHER.
A first class stenographer with experience; high school graduate preferred; Underwood machine.
Western Electric Co., Incor., 48th-av. and 24th-st.

STENOGRAPHER—EXPERIENCED, AND dictaphone operator; state salary wanted in application. Address A P 344, Tribune.

TICKET WRITERS—2, EXperienced in wholesale tailoring house; permanent position; good salary. Inquire MR. GREENBERG.
M. L. OBERNDORF & CO.,
901-11 W. Jackson-blvd.

TICKET WRITERS—2, EXPERIENCED, IN WHOLESALE TAILORING HOUSE; PERMANENT POSITION; GOOD SALARY. CALL MR. GREENBERG, M. L. OBERNDORF & CO., 901 AND 911 W. JACKSON-BLVD.

TICKET WRITERS—EXPERIENCED, FOR order department. LAMM & CO., 548 W. Jackson-blvd. Monroe 4100.

TYPIST—ONE WITH EXPERience on Elliott Fisher machine preferred. Permanent position; chance for advancement. Apply 8 to 10 a. m., Superintendent's office, 8th floor,
THE HUB.
HENRY C. LYTTON & SONS.

TYPISTS.
Permanent positions for both experienced and inexperienced young ladies; any machine.
SPIEGEL-MAY-STERN CO., 1061 W. 35th-st.

TYPIST.
Experienced young lady is required for permanent position in large West Side manufacturing firm; light, pleasant offices; good salary to start with; excellent future; state age, education, experience. Address E C 140, Tribune.

TYPISTS.
Young women with experience on Underwood machine.
Western Electric Co., Incor., 48th-av. and 24th-st.

TYPISTS AND GENERAL OFFICE HELP TO WORK IN OUR NEW AND PLEASANT WORKSHOP. APPLY MONDAY MORNING OR AFTERNOON, MAILING SERVICE DEPARTMENT.
EDWARD E. BOOBELLEY, 2D FLOOR, 632 PLYMOUTH-COURT.

TYPISTS — YOUNG LADIES on Oliver or Royal machines; experienced; $12-$15 per week. Apply
BABSON BROTHERS,
2845 W. 19th-st.

TYPIST.
Experienced young woman. Apply 9th floor, retail.
CARSON PIRIE SCOTT & CO.

TYPIST—FAMILIAR WITH UNDERWOOD machine, to fill permanent position; good starting salary and exceptional opportunity. We close 1 p. m. Saturday. Apply Mr. Tryol, Hartman Furniture and Carpet Co., 2315 Wentworth-av.

TYPISTS — EXPERIENCED. PERMANENT POSITIONS.
ED V. PRICE & CO.,
319 W. Van Buren-st.

TYPISTS—FOR ADDRESSING AND FILLING IN; GOOD PAY; STEADY WORK; IDEAL WORKING CONDITIONS.
BUCKLEY BROS.,
609 S. CLARK.

TYPIST—BRIGHT BEGINNERS IN large office on West Side; will be given good opportunity to learn dictaphone work and advance to paying position. Apply in person to Miss Hunt, Wilson Jones Loose Leaf Co., 3021 Carroll-av.

TYPIST—UNDERWOOD OPERATOR IN AN insurance office; work will be principally writing policies; prefer young lady, about 22, with some high school education; state salary, age, nationality, and qualifications. Address A A 180, Tribune.

TYPIST—A1; UNDERWOOD MACHINE; must be experienced in card indexing, etc.; mtg. concern stock yards; give experience, salary, references, phone. Address A O 345, Tribune.

TYPIST—LADY; RAPID UNDERWOOD OPerator, good penman, for wholesale office; state fully exp. and refs.; $10 to start; must live convenient to O. W. R. & O. 3038 S. Racine-av.

TYPIST—
Wanted in catalog department; a young lady with mail order experience preferred. Ask for Mr. Harry VON LENGERKE & CHRISTY LETTER CO., 127 So. Dearborn-st.

TYPIST—FOR FILING AND GENERAL office work; short hours; state nationality, exp., age, phone No.; $8 or $10. Address A P 454, Tribune.

TYPISTS—WE HAVE PLENTY OF GOOD work at good pay for a few more operators experienced on addressing and filling in. CHRISTY LETTER CO., 127 So. Dearborn-st.

TYPIST—EXPERIENCED CUTTING STENCils; good salary to expert with H. S. education. LOW'S LETTER SERVICE, 189 N. Dearborn.

TYPIST—BY WHOLESALE GROCERY ON North Side, for billing, etc.; $10. Address P 129, Tribune.

TYPIST—GOOD; PREFER ONE WITH some billing and general office exp. STAFFORD, 218 S. Wabash.

TYPISTS—EXPERIENCED; PERMANENT; chance for rapid advancement; light, airy offices. Address E B 126, Tribune.

TYPISTS—3, ON UNDERWOOD MACHINE. STERLING COLLECTION SERVICE, 443 S. Dearborn-st.

TYPIST—YOUNG LADY, TO COPY BILLS; state experience, and salary desired. Address R 467, Tribune.

TYPISTS—3; ON L. C. SMITH MACHINES. Apply J. L. TAYLOR & CO., 535 S. Franklin.

TYPIST—BRIGHT GIRL TO DO NEAT work; $10. Hours 9 to 5. Address A P 121, Tribune.

TYPIST AND BOOKKEEPER—MUST BE neat and accurate; give age, experience, salary. Address P 294, Tribune.

TYPIST—411; PERMANENT; CHANCE FOR promotion. Address P 484, Tribune.

TYPIST—UNDERWOOD MACHINE. 84 W. Lake-st., 2d floor.

TYPIST—FAST AND ACCURATE. STATE wages. Aurora 5 539, Tribune.

WANTED—FEMALE HELP.
Stores and Offices.

TYPISTS.
With ability and experience for permanent positions.
SEARS, ROEBUCK & CO.

TYPISTS AND BILLERS.
WE HAVE OPEN SEVERAL PERMANENT POSITIONS IN LIGHT, PLEASANT OFFICE FOR UNDERWOOD OPERATORS, EXPERIENCED AND BEGINNERS, ON TYPISTS' WORK AND ORDER BILLING; RAPID ADVANCEMENT, ACCORDING TO ABILITY. CLOSE SATURDAYS AT 1 O'CLOCK.
STRAUS & SCHRAM,
1105 W. 35TH-ST.

TYPIST—EXPERIENCED, TO USE L. C. Smith machine; per'anent position. Apply Monday a. m., Room 1007 Manhattan Building, 431 S. Dearborn-st.

WOMAN—YOUNG, THOROUGHLY EXPERIENCED, IN BOYS' AND CHILDREN'S HABERDASHERY AND HATS, CAPABLE OF TAKING FULL CHARGE; HIGH GRADE, PERMANENT POSITION; STATE FULL PARTICULARS IN APPLICATION. ADDRESS E C 140, TRIBUNE.

WOMAN—INEXPERIENCED, OF MODERate means for business position with large corporation; state age. Address O 404, Tribune.

WOMAN—YOUNG, EXPERIENCED, IN general office work; $9 to start. Address A A 199, Tribune.

YOUNG GIRLS—14 TO 18, for inspectors and wrappers. Bring age and school certificates.
Apply 8:30 to 10 a. m., superintendent's office, 8th flr.
THE FAIR.

Household and Domestic.

CHAMBERMAID—GOOD, $7 PER WEEK; no room or board. Apply 24 N. Carpenter.

COOK — GOOD, WHITE PREFERRED. Phone Riverside 26 or write Mrs. Ralph Crews, Riverside, Ill.

COOK AND HOUSEMAID—FOR FAMILY of three; ref. required. 5300 Hyde Pk.-blvd.

DO YOU WANT HOUSEWORK IN GOOD small family with good room and board without washing or cooking at $5.50 week to start? Then call, write, or phone Normal 1620. MRS. ISAAC, 5536 South Park-av., 3d apart. Railroad fare advanced to acceptable out of town girl.

GIRL—FOR GENERAL HOUSEWORK; small family; references required. Call after 12 o'clock. L. A. Babcock, 427 Washington-blvd., Oak Park.

GIRL—IN ROGERS PARK; CAPABLE, for general housework in small apt.; 2 in fam. Must go home nights. Ph. Rogers Park 5703.

GIRL—CAPABLE, FOR GENERAL HOUSEwork, 2 months; small cottage in Florida. Phone Lake Forest 387 or call Monday p. m. at office, 1643 Lake-av.

GIRL — FOR HOUSEWORK; COUPLE EMployed. Call Sunday. Isbell, 4055 N. Lincoln-st.

GIRL—WHITE, OR WOMAN, GENERAL housework; Mon., Wed., and Sat. mornings; $ 3. Address P 511, Tribune.

GIRLS—(2), ONE GEN. HSWK. ING COOKing; one for children; North Side. Address A O 207, Tribune.

GIRL—15 TO 18, COMPANION FOR 11 YR. old daughter; light duties; 2 in family. Drexel 1156. Call Monday.

GIRL—FOR HOUSEWORK; SMALL FAMily. Belmont 7231. 3023 Logan-blvd., 1st apt.

GIRL—FOR GENERAL HOUSEWORK AND washing. MRS. MUELLER, 4174 Clarendon-av., Wellington 3567.

GIRL—GO HOME NIGHTS, GENERAL housework; small family. Phone Albany 4908. 2624 N. Spaulding.

GIRL—WHITE, GEN. HOUSEWORK; MUST be neat and honest; good home; family of 3; one child. 5454 W. 63d-pl., 2d.

GIRL—GERMAN PREFERRED, GENERAL work; good plain cook. No laundry. 608 Sheridan-rd.

GIRL—WHITE, GENERAL HOUSEWORK; small family. Call after Sunday, references, 1461 Adams.

GIRL—YOUNG, TO ASSIST WITH HOUSEwork; good home and pay. 3936 Lake Park-av.

GIRL—WHITE FOR GENERAL HOUSEwork; must be good cook; highest wages paid. 400 Roslyn-pl., 3d. NUSBAUM.

GIRL—FOR GENERAL HOUSEWORK, 3 in family; no washing. Phone Rogers Park 4564. 6454 Bowen-av.

GIRL—FOR GENERAL HOUSEWORK, with or without washing. 4936 Washington-blvd., 2d apt.

GIRL—FOR GENERAL HOUSEWORK; NO washing. 4011 Washington Pk.-pl., 1 blk. east of Grand-blvd.

GIRL—TO ASSIST WITH HOUSEWORK; no washing; $6. Sunnyside 2605. 1344 Rosedale-av.

GIRL—FOR GENERAL HOUSEWORK; good plain cook; German preferred. 839 Drexel-sq. Hyde Park 2020.

GIRL—FOR GEN. HOUSEWORK; SMALL family; no washing; good wages. RICHMOND, 4121 N. Hermitage. Graceland 226.

GIRL—GENERAL HSWK.; GOOD COOK, white. 951 Hyde Park-blvd., 1st, near Ellis-av.

GIRL—FOR GENERAL HOUSEWORK; small family and apt. 647 E. 62d-st., 1st apt.

GIRL—YOUNG, TO ASSIST WITH GENeral housework; must be willing. Midway 3365. 5143 Ingleside-av.

GIRL—MOTHER'S HELPER; NO WASHing; home even.; $3.50 week. Ph. Sunnyside 8728.

GIRL—EXPERIENCED, GENERAL HOUSEwork; 3 in family; no washing; good wages. 8126 Michigan-av., 2d apt.

GIRL—FOR HOUSEWORK; GOOD WAGES; small family. 5139 Drexel. Blackstone 1328.

GIRL—FOR GENERAL HOUSEWORK; country girl preferred; will have fine home; $6 per week. 5525 Indiana-av. Ring.

GIRL—FOR HOUSEWORK; ALSO DO SOME cooking. 3211 Douglas-blvd., 2d. Rockwell 4776.

GIRL—COMPETENT GENERAL SMALL family; no laundry work; good wages; references required. Phone Evanston 133.

GIRL—YOUNG, TO ASSIST WITH HOUSEwork and children; sleep here. Edgewater 5485.

GIRL — GENERAL HOUSEWORK; NO washing. 5720 Michigan-av., 1st Flat.

GIRL—COL. WHITE, GEN. HOUSEWORK; good cook; no wash.; $6. 4222 Grand-blvd.

GIRL—YOUNG; CAN HAVE GOOD HOME; wages; light services. Apt. 1, 3004 Prairie.

GIRL—FOR GENERAL HOUSEWORK; 6 IN fam.; no washing. 5403 Ingleside-av.

GIRL — FOR LIGHT HOUSEWORK; 3 IN family; no laundry, LESSOFF, 556 E. 45th.

GIRL—1317 BIRCHWOOD-AV., GENERAL housework, washing, ironing, small family.

GIRL—COMPETENT, GEN. HOUSEWORK; ref. 626 Wash.-blvd., cor. Wesley. Oak Pk.

GIRL—FOR GENERAL HOUSEWORK; good wages. 4838 Michigan-av., 1st apt.

GIRL—YOUNG, FOR HOUSEWORK; NO laundry; $4. Hyde Park 5631.

GIRL—GENERAL HOUSEWORK; 3 IN family. 726 Elmwood, Wilmette. Ph. 202.

GIRL—FOR GENERAL HOUSEWORK; references. 4654 Michigan-av., 2d apt.

GIRL—EXPERIENC

WANTED—FEMALE HELP.
Professions and Trades.

GIRLS
For
Light shop work
on machines or bench.
Good operators are making good wages under the best of working conditions.
THOSE WORKING ON
NIGHT FORCE
EARN 20% BONUS.
50 hours per week (five nights, 10 hours each).
Western Electric Co., Incor.
48th-av. and 24th-st.

GIRLS FOR SHOP WORK.
Those who live on North or South Side preferred. Apply at 438 S. Clinton-st.
Western Electric Co., Incor.

GIRLS — FOR INSERTING catalogues in envelopes and other mailing work. Temporary position. Good pay and good working conditions. Apply Monday morning to L. W. Rothschild. ALBERT PICK & CO., 208 W. Randolph-st.

GIRLS — FOR INSERTING catalogues in envelopes and other mailing work. Temporary position. Good pay and good working conditions. Apply Monday morning to L. W. Rothschild. ALBERT PICK & CO., 208 W. Randolph-st.

GIRLS — BRIGHT, FOR steady employment in wholesale millinery house. THEO. ASCHER CO., 28 S. Michigan.

WANTED—200 GIRLS, 16 years of age or over, to learn the bindery trade; $7 a week to start and a premium for quantity; all table work; no machinery; light, clean workrooms, supplied with washed air. Take Indiana-av. car to 21st-st. and walk 2 blocks east to lake, or Cottage Grove-av. car to 22d-st., walk one block east on 22d-st. to Calumet-av., and then north to 21st-st.
R. R. DONNELLEY & SONS CO., 21st-st. and Calumet-av.

GIRLS FOR SHOP WORK.
Those who live on North or South Side preferred. Apply at 438 S. Clinton-st.
Western Electric Co., Incor.

MILLINERY MAKERS.
Good salaries for experienced girls.
BLUM'S SMART SHOP,
524 So. Michigan.

MILLINERY MAKERS—$12 PER WEEK; also apprentices. Morrison Shop, Hotel Grand, 634 and Cottage Grove-av.

MILLINERY LEARNERS AND ORNAMENT makers. Apply ready for work. S. M. ROSENBLUM Co., 108 S. Randolph.

MILLINERY WORKERS—GOOD. PAULINE 5 N. Wabash.

MILLINERY APPRENTICE—1540 E. 47th-st.

NURSE—GRADUATE; ONE SUPERVISOR, $55, and two grad., general duty, $50; tubercular hospital, western state; state previous exp. Dr. Randolph.

TRAINED NURSE—AS ASSISTANT IN OFfice where gas is administered; 25 to 40 years of age. Address A P 221, Tribune.

TRIMMERS AND MAKERS; COPYISTS—OUR girls are earning $18 to $22 per week on piecework; our hats are simple to make; we can use 15 more girls; we work almost the year around. Chicago Bargain House, 175 N. Wabash-av.

WAITRESS AND APPRENTICE—1ST CLASS. SHORER, 3023 Wentworth-av.

WANTED—FEMALE HELP.
Professions and Trades.

TRIMMERS,
MILLINERY WORKERS,
MAKERS,
COPYISTS.
WEEK OR PIECE WORK.
WE GIVE LONGEST SEASON AND BEST PAY IN CITY.
DAYLIGHT WORKROOMS.
MR. BRYDON,
CHICAGO MERCANTILE CO.
159 N. Michigan-av.

WAIST FINISHERS—AT ONCE. FIRST class; also apprentice. Apply 1511 E. 53d-st.

WAITRESSES — NEAT APPEARING; steady; dinner waitresses, at 28 W. Washington-st., near Dearborn.

WANTED—200 GIRLS, 16 years of age or over, to learn the bindery trade; $7 a week to start and a premium for quantity; all table work; no machinery; light, clean workrooms, supplied with washed air. Take Indiana-av. car to 21st-st. and walk 2 blocks east to lake, or Cottage Grove-av. car to 22d-st., walk one block east on 22d-st. to Calumet-av., and then north to 21st-st.
R. R. DONNELLEY & SONS CO., 21st-st. and Calumet-av.

Salesmen, Solicitors, Etc.

A WELL EDUCATED WOMAN OF OVER 30 can do better for herself in a good book proposition than many other vocations; ours is new and attractive. Address IRA H. SQUIRE, 902 Plymouth Bldg.

CHAUTAUQUA AND LYCEUM REPRESentatives to travel; want only capable people who are worth and can earn $50 a week and upwards. CENTRAL CHAUTAUQUA BUREAU, 29 S. La Salle-st.

EXPERIENCED RIBBON AND CARBON SALESLADIES. ATTENTION.
Unusual opportunity offered by well known ribbon and carbon house to exp. sales ladies. Address P 124, Tribune.

LADIES—TEN, AT ONCE TO TRAVEL, demonstrate, and sell well established line to our dealers. Previous experience not necessary; good pay; railroad fare paid. Goodrich Building, Dept. 252, Omaha, Neb.

LADIES—IMMEDIATELY, YOUNG, ATtractive, energetic, sell patriotic emblems; pleasant work; big money. 601, 111 N. Dearborn.

LADIES—TO SOLICIT BOX ORDERS FOR finest Cuban grapefruit; good commission. Address S G 528, Tribune.

LADIES—REFINED, TO TRAVEL; INTERview business men; experience unnecessary; salary, comm. 1427 Lytton bldg.

LADIES—10, YOUNG; EASY WORK, GOOD pay; must furnish references. Room 504, 20 W. Jackson-blvd.

SALESLADIES—AN EXCELLENT OPPORtunity to make big money right from the start. Our business is clean and exceptionally well established and making rapid strides. We need you at once. Please address S H 510, Tribune.

SALESLADY—WANTED; LADY OF REfinement, by largest firm of its kind in the world, for special investment work. Not necessary to be salesman as part of organization. Will not interefere with home and social duties. No experience necessary, but must have large acquaintance. Can earn at least $50 or more per week. Communication held strictly confidential. Address S H 506, Tribune.

SALESWOMEN—
Women of aggressive personality are wanted by a large manufacturing corporation for sales work; experienced on book, stock or contest work is desirable, but not necessary providing you have the ability to present facts clearly and concisely; thorough training will be given; a big opportunity. Address A P 202, Tribune.

SALESWOMEN—TRAVELING, FOR A SPEcial advertising proposition; experience in our line not imperative if you have done commercial traveling or have more than ordinary selling ability; dry goods experience; dignified work; salary and all expenses paid; age 25 to 40; give full particulars about yourself in first letter. Address A A 167, Tribune.

SALESLADY MANAGER WANTED—TO organize a ladies' selling force; prefer one with selling experience; apply in person; open evenings until 9 o'clock.
HAMILTON-WARD CO.,
710-12-14 W. Madison-st.
HAMILTON-WARD BUILDING.

SALESLADIES—YOU CAN MAKE $50 TO $75 per week right here in Chicago. Others are doing it. Daily instructions. Fascinating work. Attractive salary. Drawing account if you qualify. Live leads furnished. Apply mornings. MILLS, 1416 North American Bldg., Randolph 968.

SALESLADIES—WHO WANT TO CONnect with the largest real estate firm in city; leads furnished; commission basis. Apply at once. 1 to 5 p. m. Room 1001, 29 S. La Salle-st.

SALESLADIES—WE CAN USE TWO OR three salesladies, experience not necessary, in our Sales Dept. We will educate you in our school. Ask for Mr. Frank K. Reilly.
FRED'K H. BARTLETT & CO.,
W. Washington-st.

SALESLADIES—PLEASING AND PROFITable educational work; established company; experience unnecessary; salary according to ability. See MR. FAUCETT, 1602 S. Michigan-av.

SALESWOMAN—OF PLEASING ADDRESS and knowledge of publicity methods, to sell advertising printing; a pleasant, desirable connection if you can make good; give qualifications in detail. Address A A 591, Tribune.

SALESPEOPLE — SIX, CULTURED, FOR standard reference work. Interesting training. Big money. Call Monday, 9 to 4. Welles Brothers Publishing Company, 149 W. Madison-st.

SALESWOMEN.

A lady of refinement with well connected environments, will be considered for a position where tact and good judgment are required, directed by instructions. Will pay splendidly. Address A A 72, Tribune.

SALESWOMEN—EXCELLENT OPPORTUnity to secure permanent position with established business of highest standing, booking local concerts and entertainments with clubs. Address E B 65, Tribune.

SALESWOMEN—FOR CITY, TO CALL ON notion departments, State-st. stores and jobbers; give phone number and full particulars. Address D 94, Tribune.

SALESWOMAN — REFINED, ENERGETIC woman with business ability to learn residential asst. work; steady position. McPHERSON, 611, 15 E. Washington-st.

SALESLADIES—EXPERIENCED MILLINery pfd. Call 9 a. m. 630 S. Wabash, Monday, 1917, 1. LICHT.

SALESWOMEN—WHOLE OR PART TIME, to sell guaranteed shoes, wholesaler to wearer direct. Address O 247, Tribune.

SALESLADY—HIGH GRADE; SPECIALTY; commission; refs. Address P 808, Tribune.

SALESWOMAN.
One who can do house to house soliciting, in addition to following leads that we furnish; magazine premium proposition; must be neat appearing and exceedingly attractive; salary or comm. Ph. for appointment, after 10 a. m. MR. FIRST. Rand. 2234.

SOLICITORS—ENJOY YOURSELF WHILE making your livelihood; just a few hours each day interviewing your friends with a clean business proposition which will bear the closest scrutiny and prove very profitable for yourself and for them. Call, or address, MISS RADEL, Hotel La Salle, Monday between 10 a. m. and 3:30 p. m.

SOLICITOR—BY A JEWISH PUBLICATION, bright, prepossessing young Jewish woman, who has had some experience soliciting for high class; if inexperienced, feels inclined to enter the advertising field; must be industrious and furnish references. Address E B 87, Tribune.

SOLICITORS—PIANO; EXP. NOT NECESsary. Liberal salary. ADAM SCHAAF, 521 S. Wabash-av.

Wanted—College Woman

or teacher, past 27 years of age, of pleasant manner, who has had social experience and who is accustomed to meeting club women, to represent one of Chicago's leading Civic societies. LIBERAL EXPENSE ACCOUNT ALLOWED. Traveling position open. Telephone for appointment. MRS. L. L. MILLER, Hotel La Salle.

WANTED—TO HEAR FROM TEACHERS who must make vacation profitable; a real opportunity for temporary or permanent employment necessary to travel; state age, education, and phone. Address P A 113, Tribune.

WOMAN — CHRISTIAN, PROTESTANT; free to travel, good education necessary; excellent income; state age, education, references; phone. Address P A 114, Tribune.

Agents.

AGENTS—SOMETHING NEW; GOOD COMmission; can clear $15 to $30 weekly. MRS. HAGUE, Rm. 60, 164 W. Randolph.

WANTED—FEMALE HELP.
Agents.

LADIES—AN OPEORTUNITY: YOU CAN earn big money in spare time selling our beautiful line of fancy and staple wash fabrics; exceedingly enjoyable work; no money required; experience unnecessary; our goods are in demand; our representatives are enthusiastic; secure your territory at once. Write for free samples and particulars; references desired. Old Colony Textile Co., 300 Broadway, New York.

WOMEN—FULL TIME, $15; SPARE TIME, 25c an hour, selling guaranteed Wear Proof hosiery to wearer; experience unnecessary. Guaranteed Stocking Mills, Norristown, Pa.

LADY—TO REPRESENT US IN YOUR town; big money weekly; spare time; no capital; we extend credit. Duchess Co., Dept. B, Minneapolis, Minn.

Miscellaneous.

WANTED.
YOUNG WOMEN
(between 16 and 23 years)
for day and night positions.
Salaries while learning, $25 to $30 per month. Regular increases first and second years. Rating, $45 and $50 per month end of first year, $55 to $60 end of second year.
Higher salary, rapid advancement, for exceptional ability.
PAYMENT WHILE ILL.
LIFE INSURANCE.
VACATIONS WITH PAY.
APPLY TO ROOM 807,
CHIEF OPERATOR, Western Union, 111 W. Jackson-blvd.

CHORUS GIRLS WANTED—
Permanent position in the loop; highest salary paid experienced girls who have the ability and looks required for a high class beauty chorus. Call Monday, 2 to 4 o'clock, second floor. 214 S. State-st.

EDUCATED WOMEN.
A 23 year old, well known, reliable firm expects to have six openings between now and Feb. 15 for well educated women who are free to travel; these positions will pay salary from the start and offer short hours, outdoor, interesting work; southern territory assured; income and quick promotion; teachers or women with college or normal training given preference; instruction free; no investment; references required; give full details concerning age, education and previous exper. in first letter or no attention given. Apply now. C. Gilmillan, 58 E. Washington-st., Chicago, Ill.

GIRL—BRIGHT, FOR steady employment in wholesale millinery house.
THEO. ASCHER CO.,
28 S. Michigan.

TRAVELING POSITION
paying salary, commission, traveling expense, open to woman of refinement and good education, capable meeting better class
SELECTED TRADE.
Unlimited opportunities for rapid promotion; western and southern territory if desired. See MR. POTTER, 104 S. Michigan-av.

WANTED—ORDER FILLERS TO WORK ON STOCK.
ALSO YOUNG GIRLS
FOR LIGHT FACTORY WORK.
MORRIS, MANN & REILLY, 111 S. 6TH-AV.

WOMAN—DESIRABLE TRAVELING POSITION open at once. Acceptable applicant must be 28 to 45 years old with high school or college education, free to travel; pleasing personality and adaptability essential; no investment; position permanent and advancement; pays salary; sincerity and willingness to work more important than business experience. J. MILES, 5, Tribune.

WOMAN—36 TO 45 YEARS OLD WITH EVIdent poise, culture, and education to act as advance advertising representative. Possible income of
$1,200.00 FIRST YEAR,
with rapid promotion and increasing remuneration; experience unnecessary; call by appointment only. MRS. EDITH D. FORD, Hotel Sherman.

WOMAN—WITH HIGH SCHOOL OR COLlege education, strong personality, initiative in desire to succeed, willing to work hard, wanted for dignified, pleasant position; will pay $150-$200 a month, according to ability; applicant must be free to travel; reply, giving address and phone no.; state if now employed. Address A P 207, Tribune.

TEACHERS — IF YOU ARE A NORMAL school or college trained woman with personality, force, and optimism, and are not afraid of work, we want to see you. $1,800 to $2,500 per year, according to your ability, in a high class travelling position in educational work. Call 9 to 12 only. WM. W. DUCKER, 104 S. Michigan-av. Rand. 6748.

GIRLS—TO WRAP BUTTER; good wages. Apply Superintendent, 700 S. Clinton-st., 1st floor.

WOMEN—HIGH CLASS, OF REFINEMENT, desiring honorable, congenial traveling positions, have opportunity with the most successful business of its kind in the United States; experience not necessary; no selling or canvassing; no limit to financial possibilities. Address A P 174, Tribune.

WOMEN—SERVICES OF A FEW WOMEN of education and serious minds, willing to work, travel in south, personally trained in their line of work, until you are earning $200 per month; financed by us from start; rare opportunity to make yourself independent. Address E C 411, Tribune.

A DIGNIFIED LADY OF PLEASING MANner, middle aged, for a position in our business; former business woman in the 320 a week class or better, or traveler desiring a change would suit. Address A O 327, Tribune.

LADY—OVER 28, WITH BUSINESS TACT and refined appearance, to fill permanent position; experience unnecessary, but must be quick to learn and willing to work diligently; references $25 weekly and advance. Address A O 312, Tribune.

WOMEN—TO LAY UP SHEER MATERIALS for garments in modern factory; must be one fitter. In many organizations need apply; best salaries paid. Address E B 521, Tribune.

LADY—YOUNG, TO ATTEND RECEPTION room and act as model for dressmaker; must be good 36 figure, well educated, and refined. Apply Monday, STRICKLAND, 3139 Michigan-av.

A COMPANY FINANCING A CORPORAtion owned and controlled by women can place a few high class, capable women in the sales department all or part time. Address S H 375, Tribune.

WOMAN—EDUCATED, GOOD PERSONAL-ity, tact, health a leader, to train for a business which insures steady income; state education, experience. Address S K 588, Tribune.

LADY—BRIGHT, MIDDLE AGED, FOR INterviewing and instructing; also one to assist in management of branch; splendid opportunity for the right lady. Room 502, 36 W. Randolph-st.

WOMEN—A FEW, OF GOOD PERSONALity, well educated, able to discourse well on certain topics; to prepare themselves for work which is attractive and remunerative. MRS. IRISH, 548 Transportation Bldg.

LADY — EXCEPTIONAL CHANCE FOR lady having Chicago acquaintance to make money in spare time on dignified prop.; no canvassing. Address O 566, Tribune.

WOMEN—TO CALL AT PEOPLE'S HOME TO EXplain our treatment for rheumatism, nervousness, etc. Method taught to insure success. Kellberg Inst., 100 N. Dearborn-st.

LADIES OF EDUCATION, CHANCE SOUTH and form clubs among mothers. We train you; salary, it. fare, and commissions. A. D. Dorsett, 203 W. Monroe, 10th floor.

WOMEN—SEVERAL LIVE, ENERGETIC, for pleasant outdoor work, whole or part time, no canvassing. Call 1 to 5 p. m., 80 E. Madison-st. MRS. FREEMAN.

WOMAN—OF REFINEMENT, OVER 30; thoroughly reliable and ambitious, to establish herself in business. Address S 71, Tribune.

LADY—YOUNG, TO MAKE APPOINTments, high grade, photo studio by phone; sal. and commis. Monfort's Studio, 27 E. Monroe.

WOMAN—YOUNG, 30-35, GOOD READER, to read aloud evenings; one having child preferred. State reference and phone number. Address P 345, Tribune.

WE START BEGINNERS IN SELLING AT $70 a mo.; will make more after 3 mos.; teachers preferred, over 25 yrs., or any educated woman. MR. WAGNER, Rm. 1, 23 E. Jackson.

WOMAN—TO TAKE CHARGE IN MAIL order business; $1,000 investment required; money to go into the business; good salaried position. Address P 345, Tribune.

WOMAN ATTRACTIVE, CAPABLE, TO represent exclusive merchandise; prefer experienced. Write for appointment. Address P 337, Tribune.

GIRLS—3, OVER 16 YEARS, EAST WORK, good pay; must read and write. Leonard Seed Co., 226 W. Jackson-st.

GIRLS—FOR LIGHT LABORATORY WORK; no exp. necessary; hours 8 to 4:45. Apply 1327 Washington-blvd.

WOMAN — EMPLOYED COUPLE WANT honest woman half day each week to clean apartment. Wellington 9000. Sunday only.

LADY—WHO CAN LAUGH LOUD AND heartly; $15 weekly and meals. Apply to MORRIS SILVER, 1629 North Amer. Bldg.

A POSITION OPEN TO SELL
STODARD'S LECTURES.
J. E. Travers, Garland Building.

CHIROPODIST AND MANICURIST, KELLberg Inst., 100 N. Dearborn-st.

LADIES, 10—TO TRAVEL, CALL ON merchants. 14 E. Jackson-blvd. R. 1427.

WANTED—FEMALE HELP.
Miscellaneous.

Well Educated Women
of pleasing appearance and manners for special position of importance with well known firm. Fine opportunity for women of executive capacity. Remuneration and associations very attractive. Must be over 27 and free to leave the city. Don't mistake this for an ordinary travelling position. Give age, education, occupation, and phone number. Address A A 285, Tribune.

Employment Agencies.
CRAIG AGENCY
HAS MOVED
into larger and much finer quarters in order to take care of the enormous increase in volume of business. If you really want to see an up to date employment office drop in and look us over. We have arranged this office for your especial use and we want you to feel that you are entitled to take advantage of it.
Remember, we are obliged to place you in a position that you are willing to accept to carry anything. Remember, we have been placing high grade office women for the past 14 years and we do know how and where to place you. We are not an experiment or something new. We have stood the test.
BKPRS.—$16-$20, $15, $15 temporary, $14, $10; asst., $10; bkpr.-typist, $12; 3 switchboard opers., $9-$10; cashier, $22.50, room, board; older picker, $6; 3 addressers, $1.25 per M; head credit clerk, $15-$20; 14 file clerks, $8-$9; clerks, $13 $8, $9, $6; GIRLS, $7-$8-$9; comptometer opr., $15; home south side, $12-$14; 12 addressers, $8; 2 comptometer oprs., $15; 2 multigraph oprs., $15-$18.
STENOGRAPHERS—2 secys., $18; 15 stenogs., $12, 5 at $10, 6 at $12-$15, 5 at $15, 2 at $18, 2 at $14, 4 at $9-$10; 2 legal, $12-$15; legal, $16-$20; stenog.-sales correspn., $20-$25, leave city; bkpr.-stenog., $15; stenog.-biller $12; 2 dictaphone oprs., $12-$13; stenog.-asst. bkpr., $13; 3 typists, $10-12; typist-steno, $15; 2 typists, $9; typist billers, $10-$12-$13; typist cashier, $10-$12.
Costs nothing to talk it over. You can't lose. NO REGISTRATION FEE on positions under $12, and on stenographers.
CRAIG EMPLOYMENT AGENCY,
614 Republic Bldg., State and Adams.
New telephone, Harrison 5142.

Exceptional Opportunities for Women with Ability.
Positively no references investigated until you are consulted.
Read Carefully.
Act Quickly.
Private Secy., $25-$30 per week, must be very efficient in technical work; Stenos., S. S., $18; Bank Steno., loop, $70; 2 Stenos., S. S., $15-$16; 4 Stenos., $15; Steno. & Bkkpr., $12-$15; Multigraph Oper., $10-$12; Stencil Cutter, $10-$12; Dict. Oper., $12-$13; 9 Typists, $9-$12; Statement Mach. Oper., $10-$15; Record Clk., $12; Gen. Office Clks., unlimited number, $8-$10.
V. G. TRUEBLOOD & CO.,
1011, 19 S. La Salle-st.

VISIT THE "A. R. B."
AND REGISTER FREE.
Openings at the American Railway Bureau for
Steno. and bkkpr., printing experience, $20. Steno., loop, $18. Steno., fire insurance experience, $15. Steno., $14-$60. Steno. and bkkpr. $15-$18. Cashier and asst. bkkpr., $12. Stenos., $10-$12. Typists, $8-$10-$12. Telephone operator, $13-$18. Office clerks, $8-$9.
AMERICAN RAILWAY BUREAU,
[Chicago's Greatest Employment Bureau],
R. 1128 Hamilton Bldg., 11 S. La Salle-st.
Telephone Randolph 1049.

TRADE SCHOOLS.
DICTAPHONE, SHORTHAND TYPEWRITING
BEST, QUICKEST, EASIEST.
shorthand, dictaphone and typewriting systems for either HOME or CLASS ROOM study.
REASONABLE TUITION.
EASY PAYMENT PLAN.
Call, Write or Phone
Expert Personal Instruction.
Beginners and Post Graduate Work.
Home Instruction.
Anywhere in United States.
Use of Typewriters Free to All Students.
Positions Awaiting Graduates.
CALL OR WRITE
NATIONAL
DICTAPHONE & TYPEWRITING
COLLEGE,
North American Bldg., State and Monroe.
STENOGRAPHERS AND TYPISTS—LEARN dictaphone in one week and increase your salaries; lessons day or eve.; positions waiting. Dictaphone Teachers, 1402 Ashland Block. Central 4621.

WOMEN—EARN $25 TO $60 WEEKLY; BE a profreader; learn during spare time, at home. Write today for Booklet S. American Correspondence School of Proofreading, Dept. 1, Detroit, Mich.

LADIES—TO TRAIN RAPIDLY FOR THE highest paid, most refined position—the secretaryship. International College of Secretaries, 128 W. Washington.

COMPTOMETER—ADDING MACH. SCHOOL, DAY AND EVENING CLASSES.
C. WARNER, Supt.
14 E. JACKSON. WABASH 8582.

SWEDISH MASSAGE SCHOOL, EST. 1881. Recom. by best medical prof. Kellberg Inst., 109 N. Dearborn-st.

MISS E. KIRKE-NEARY, FRENCH MILLInery school, 1219 Masonic Temple. Cen.1854.

CALCULATOR — COMPTOMETER; INDIvins.; day, eve. 337 W. Madison. Frank 2713.

LEARN MULTIGRAPHING AT TYPEWRITER at R. 1408, 127 N. Dearborn. Cent.3633.

DRESSMAK'G—MILLINERY SCHOOLS
MILLINERY SCHOOL — WHY TRAMP around looking for a position when you can take 6 weeks to 2 months' course in millinery, and be practically positived. Our school is indorsed by best wholesale millinery houses in city. Day and evening classes.
GRISIER MILLINERY CO.,
2748 N. Clark-st.
MRS. H. BATES, Proprietress.

VALENTINE COLLEGES DRESSMAKing, tailoring, designing, patterns cut; day, eve.; positions free; diplomas. 2336 W. Madison; 1850 Wells. Call or write for terms. Hard Rock, principal. Also millinery taught day, eve. Positions. 1850 Wells, opposite Lincoln Park.

LEARN DESIGNING, DRESSMAKING, and tailoring. Diplomas given. Positions free. Est. 1876. Patterns cut to fit. Call or write McDOWELL SCHOOL, 209 S. State-st.

S. T. TAYLOR'S SCHOOL DRESS CUTting, designing. Patterns cut to measure. Night classes. 177 N. State. Cent. 4521.

MME. HUNT—MILLINERY SCHOOL. DAY eve. classes. 1201 Masonic Temple. Cen.5497.

FRENCH SYSTEM — MAKE YOUR OWN clothes. Orig. Mme. Maerie, 2655 N. Clark; GORTON'S SCHOOL—HIGH CLASS DRESSmaking, designing, patterns. 118 N. State.

TO RENT—ROOMS—CENTRAL.

MICHIGAN-AV., COR. 11TH-ST., GRANT Park Studios—To Rent—Large, light airy residential studios and bachelor quarters; single or suites; furnished; steam heat, shower baths, etc.; overlooking Grant Park and the lake; $50 to $70 per month. Inquire on premises.

TO RENT—ROOMS—SOUTH.

CALUMET-AV., 4746—TO RENT—SINGLE or en suite, priv. lav.; $3 up; L exp., surf.; particular people. Investigate. Cook. 4307.

CALUMET, 5845, 3D—TO RENT—BEAUTIful, large, sunny front room, mod. conv., priv. fam.; L exp.; reas. Sage.

CALUMET-AV., 4949, 1ST—TO RENT—FURnished front bedroom, steam heat, private family; $2.50. Ken. 454.

CALUMET-AV., 4306, APT. H—TO RENT—Fine large, homelike, warm rm.; modern; L ex. and surface; gentlemen pref.; reas.

CALUMET-AV., 4730, 2D—TO RENT—PARlor and side room; single or en suite.

CALUMET-AV., 4406—TO RENT—LARGE front room; steam. Drexel 6110.

CALUMET, 4417, 1ST—TO RENT—NICELY furn. single front room; priv. fam.

CALUMET-AV., 4821, 2D—TO RENT—MOD. furn. frt. rm.; $3; priv. family.

CALUMET, 5406, 1ST—TO RENT—LRG. FT. rm., closet; cor. apt.; blk. 55th L. park.

CORNELL, 6118—TO RENT—ATTRAC. FUR. front rm.; L. C. exp. sta.; breakfast opt.

COTTAGE GROVE, 4136, APT. 3—TO RENT —Large light room, elec. l. steam.

DANTE-AV., 6810—TO RENT — 2 RMS., lge., lt., mod.; bay window; priv. fam.; reas. Agents or mar. couple emp.; nr. I. C.

DORCHESTER-AV., 5922, 1ST APT.—TO Rent—Furnished room, with lavatory; gentleman preferred.

DORCHESTER, 5648 — TO RENT—PLEASant room, with or without sun porch. Mid. 1617.

DORCHESTER, 6201, 2D—TO RENT—LGE. outside furn. rm., opp. bath. Mid. 6714.

DORCHESTER, 4782—TO RENT—ROOMS, reas.; sur., L. C.; Ken. 3866.

DREXEL-BLVD., 4240—TO RENT—ATtractively furn. bachelor rooms, each with lav., shower baths. Phone Drexel 780. Kenwood L. C., 4th, and Cottage Grove cars.

DREXEL-BLVD., 3987—TO RENT—LARGE front room, mod., adj. bath, small room, $2.50.

DREXEL-AV., 6139—TO RENT—FRT. RM.; stm., elec.; price $2.50. Kemp.

DREXEL-BLVD., 3961—TO RENT—NICE warm frt. rm.; run. water; others; $2.50 up; also single rm.; $10-$12. Dict. Oper., $12-$13; 9 Typists, $9-$12; Statement Mach. Oper., $10-$15; Record Clk., $12; Gen. Office Clks., unlimited number, $8-$10.
V. G. TRUEBLOOD & CO.,
1011, 19 S. La Salle-st.

EDUCATED WOMEN.
A 23 year old, well known, reliable firm expects to have six openings between now and Feb. 15 for well educated women who are free to travel; these positions will pay salary from the start and offer short hours, outdoor, interesting work; southern territory assured; income and quick promotion; teachers or women with college or normal training given preference; instruction free; no investment; references required; give full details concerning age, education and previous exper. in first letter or no attention given. Apply now. C. Gilmillan, 58 E. Washington-st., Chicago, Ill.

GIRL—BRIGHT, FOR steady employment in wholesale millinery house.
THEO. ASCHER CO.,
28 S. Michigan.

TRAVELING POSITION
paying salary, commission, traveling expense, open to woman of refinement and good education, capable meeting better class
SELECTED TRADE.
Unlimited opportunities for rapid promotion; western and southern territory if desired. See MR. POTTER, 104 S. Michigan-av.

WANTED—ORDER FILLERS TO WORK ON STOCK.
ALSO YOUNG GIRLS
FOR LIGHT FACTORY WORK.
MORRIS, MANN & REILLY, 111 S. 6TH-AV.

WOMAN—DESIRABLE TRAVELING POSITION open at once. Acceptable applicant must be 28 to 45 years old with high school or college education, free to travel; pleasing personality and adaptability essential; no investment; position permanent and advancement; pays salary; sincerity and willingness to work more important than business experience. J. MILES, 5, Tribune.

WOMAN—36 TO 45 YEARS OLD WITH EVIdent poise, culture, and education to act as advance advertising representative. Possible income of
$1,200.00 FIRST YEAR,
with rapid promotion and increasing remuneration; experience unnecessary; call by appointment only. MRS. EDITH D. FORD, Hotel Sherman.

WOMAN—WITH HIGH SCHOOL OR COLlege education, strong personality, initiative in desire to succeed, willing to work hard, wanted for dignified, pleasant position; will pay $150-$200 a month, according to ability; applicant must be free to travel; reply, giving address and phone no.; state if now employed. Address A P 207, Tribune.

TEACHERS — IF YOU ARE A NORMAL school or college trained woman with personality, force, and optimism, and are not afraid of work, we want to see you. $1,800 to $2,500 per year, according to your ability, in a high class travelling position in educational work. Call 9 to 12 only. WM. W. DUCKER, 104 S. Michigan-av. Rand. 6748.

GIRLS—TO WRAP BUTTER; good wages. Apply Superintendent, 700 S. Clinton-st., 1st floor.

WOMEN—HIGH CLASS, OF REFINEMENT, desiring honorable, congenial traveling positions, have opportunity with the most successful business of its kind in the United States; experience not necessary; no selling or canvassing; no limit to financial possibilities. Address A P 174, Tribune.

WOMEN—SERVICES OF A FEW WOMEN of education and serious minds, willing to work, travel in south, personally trained in their line of work, until you are earning $200 per month; financed by us from start; rare opportunity to make yourself independent. Address E C 411, Tribune.

A DIGNIFIED LADY OF PLEASING MANner, middle aged, for a position in our business; former business woman in the 320 a week class or better, or traveler desiring a change would suit. Address A O 327, Tribune.

LADY—OVER 28, WITH BUSINESS TACT and refined appearance, to fill permanent position; experience unnecessary, but must be quick to learn and willing to work diligently; references $25 weekly and advance. Address A O 312, Tribune.

WOMEN—TO LAY UP SHEER MATERIALS for garments in modern factory; must be one fitter. In many organizations need apply; best salaries paid. Address E B 521, Tribune.

LADY—YOUNG, TO ATTEND RECEPTION room and act as model for dressmaker; must be good 36 figure, well educated, and refined. Apply Monday, STRICKLAND, 3139 Michigan-av.

A COMPANY FINANCING A CORPORAtion owned and controlled by women can place a few high class, capable women in the sales department all or part time. Address S H 375, Tribune.

WOMAN—EDUCATED, GOOD PERSONALity, tact, health a leader, to train for a business which insures steady income; state education, experience. Address S K 588, Tribune.

LADY—BRIGHT, MIDDLE AGED, FOR INterviewing and instructing; also one to assist in management of branch; splendid opportunity for the right lady. Room 502, 36 W. Randolph-st.

WOMEN—A FEW, OF GOOD PERSONALity, well educated, able to discourse well on certain topics; to prepare themselves for work which is attractive and remunerative. MRS. IRISH, 548 Transportation Bldg.

LADY — EXCEPTIONAL CHANCE FOR lady having Chicago acquaintance to make money in spare time on dignified prop.; no canvassing. Address O 566, Tribune.

WOMEN—TO CALL AT PEOPLE'S HOME TO EXplain our treatment for rheumatism, nervousness, etc. Method taught to insure success. Kellberg Inst., 100 N. Dearborn-st.

LADIES OF EDUCATION, CHANCE SOUTH and form clubs among mothers. We train you; salary, it. fare, and commissions. A. D. Dorsett, 203 W. Monroe, 10th floor.

WOMEN—SEVERAL LIVE, ENERGETIC, for pleasant outdoor work, whole or part time, no canvassing. Call 1 to 5 p. m., 80 E. Madison-st. MRS. FREEMAN.

WOMAN—OF REFINEMENT, OVER 30; thoroughly reliable and ambitious, to establish herself in business. Address S 71, Tribune.

LADY—YOUNG, TO MAKE APPOINTments, high grade, photo studio by phone; sal. and commis. Monfort's Studio, 27 E. Monroe.

WOMAN—YOUNG, 30-35, GOOD READER, to read aloud evenings; one having child preferred. State reference and phone number. Address P 345, Tribune.

WE START BEGINNERS IN SELLING AT $70 a mo.; will make more after 3 mos.; teachers preferred, over 25 yrs., or any educated woman. MR. WAGNER, Rm. 1, 23 E. Jackson.

WOMAN—TO TAKE CHARGE IN MAIL order business; $1,000 investment required; money to go into the business; good salaried position. Address P 345, Tribune.

WOMAN ATTRACTIVE, CAPABLE, TO represent exclusive merchandise; prefer experienced. Write for appointment. Address P 337, Tribune.

GIRLS—3, OVER 16 YEARS, EAST WORK, good pay; must read and write. Leonard Seed Co., 226 W. Jackson-st.

GIRLS—FOR LIGHT LABORATORY WORK; no exp. necessary; hours 8 to 4:45. Apply 1327 Washington-blvd.

WOMAN — EMPLOYED COUPLE WANT honest woman half day each week to clean apartment. Wellington 9000. Sunday only.

LADY—WHO CAN LAUGH LOUD AND heartly; $15 weekly and meals. Apply to MORRIS SILVER, 1629 North Amer. Bldg.

A POSITION OPEN TO SELL
STODARD'S LECTURES.
J. E. Travers, Garland Building.

CHIROPODIST AND MANICURIST, KELLberg Inst., 100 N. Dearborn-st.

LADIES, 10—TO TRAVEL, CALL ON merchants. 14 E. Jackson-blvd. R. 1427.

TO RENT—ROOMS—CENTRAL.

MICHIGAN-AV., COR. 11TH-ST., GRANT Park Studios—To Rent—Large, light airy residential studios and bachelor quarters; single or suites; furnished; steam heat, shower baths, etc.; overlooking Grant Park and the lake; $50 to $70 per month. Inquire on premises.

TO RENT—ROOMS—SOUTH.

CALUMET-AV., 4746—TO RENT—SINGLE or en suite, priv. lav.; $3 up; L exp., surf.; particular people. Investigate. Cook. 4307.

CALUMET, 5845, 3D—TO RENT—BEAUTIful, large, sunny front room, mod. conv., priv. fam.; L exp.; reas. Sage.

CALUMET-AV., 4949, 1ST—TO RENT—FURnished front bedroom, steam heat, private family; $2.50. Ken. 454.

CALUMET-AV., 4306, APT. H—TO RENT—Fine large, homelike, warm rm.; modern; L ex. and surface; gentlemen pref.; reas.

CALUMET-AV., 4730, 2D—TO RENT—PARlor and side room; single or en suite.

CALUMET-AV., 4406—TO RENT—LARGE front room; steam. Drexel 6110.

CALUMET, 4417, 1ST—TO RENT—NICELY furn. single front room; priv. fam.

CALUMET-AV., 4821, 2D—TO RENT—MOD. furn. frt. rm.; $3; priv. family.

CALUMET, 5406, 1ST—TO RENT—LRG. FT. rm., closet; cor. apt.; blk. 55th L. park.

CORNELL, 6118—TO RENT—ATTRAC. FUR. front rm.; L. C. exp. sta.; breakfast opt.

COTTAGE GROVE, 4136, APT. 3—TO RENT —Large light room, elec. l. steam.

DANTE-AV., 6810—TO RENT — 2 RMS., lge., lt., mod.; bay window; priv. fam.; reas. Agents or mar. couple emp.; nr. I. C.

DORCHESTER-AV., 5922, 1ST APT.—TO Rent—Furnished room, with lavatory; gentleman preferred.

DORCHESTER, 5648 — TO RENT—PLEASant room, with or without sun porch. Mid. 1617.

DORCHESTER, 6201, 2D—TO RENT—LGE. outside furn. rm., opp. bath. Mid. 6714.

DORCHESTER, 4782—TO RENT—ROOMS, reas.; sur., L. C.; Ken. 3866.

DREXEL-BLVD., 4240—TO RENT—ATtractively furn. bachelor rooms, each with lav., shower baths. Phone Drexel 780. Kenwood L. C., 4th, and Cottage Grove cars.

DREXEL-BLVD., 3987—TO RENT—LARGE front room, mod., adj. bath, small room, $2.50.

DREXEL-AV., 6139—TO RENT—FRT. RM.; stm., elec.; price $2.50. Kemp.

DREXEL-BLVD., 3961—TO RENT—NICE warm frt. rm.; run. water; others; $2.50 up; also single rm.; $10-

TO RENT—HOUSEKEEPING ROOMS.

South Side.

MICHIGAN-AV., 4104 — TO RENT — NEW building, California Apartments; 2 rooms and tiled shower bath; ready to live; disappearing bed; exp. service; $10.50 to $13.50 wk.

MICHIGAN-AV., 2446—TO RENT—ATTRACtive bkhsp. suite, 2 r. and bath, furnished; beautiful building, close in; $6.50 to $13.50 wk.

MICHIGAN-AV., 4415—TO RENT—NEWLY furnished complete 1 room apts., $6 to $8 per week. Phone Oakland 4254.

MICHIGAN, 4847, 2D—TO RENT—2 ROOM suite, also rms. for lgt. bskpg.; reas. Drex. 2022.

MICHIGAN, 3142—TO RENT—BEAUTIFUL large frt. rm.; stm. ht.; running water; good trans.; bskpg. priv.

MICHIGAN, 1705—TO RENT—DESIRABLE housekpg. rooms, well heated, kitchenette. all conv.; walk. dist. reas.

MICH., 2735—TO RENT—EXCEPT. WARM 2 rm. suite; priv. kitch; $4.50. Cal. 6167.

MICHIGAN, 4847—TO RENT—2 RM. HSPG. suite; priv. lav.; $6.

MICHIGAN, 2925—TO RENT—FRONT 2 R. suite; private bath; kitchen; other rooms.

OAKENWALD, 4585—TO RENT—LARGE, sunny 2 rm. suites; steam; elegt. fur. or unfurn.; $25 mo.; nr. lake. Drexel 6756.

OAKENWALD-AV., 4554, BLOCK FROM lake—To Rent—Warm, newly furn. 2 room suites; price moderate; see before renting.

OAKENWALD, 4553—TO RENT—2 ROOMS, kitchenette; well fur.; 1 C., Ken. L. Paber;

PRAIRIE-AV., 2609—TO RENT—LGE. FRT. connecting rooms, fur. hskpg.; steam ht., hot water, priv. bath, laundry; $3 to $5 wk.

PRAIRIE-AV., 3022—TO RENT—2 ROOMS for lgt. hskpg.; stm. heat.

PRAIRIE-AV., 5817, 2D—TO RENT—3 RM. beaut. suite; private. RYERSON.

PRAIRIE-AV., 4453—TO RENT—2 FRONT rms., modern, $6.50. Call after 10 a. m.

PRAIRIE-AV., 2001—TO RENT—BEAUTIFUL rooms, kitchenette, stm. ht., hot water; reas

SOUTH PARK-AV., 3251—TO RENT—PAvision 1 and 2 rm. suites; kitchenette; private bath; completely furnished; comfortable; $6-$8 wk. Ph. Douglas 4966.

SOUTH PARK, 5363—TO RENT—LRG. FR. room, pantry, 2 closets, kitch. Doug. 5750.

STEWART-AV., 6417—TO RENT—2 PRIV. bskpg. rms. and porch; stm.; bath; $5 wk.

SIXTY-SIXTH-PL., E., 1428—TO RENT—Bskpg. rm.; pleasant, sunny home for married couple; by Jackson Park. 1. C. and L.

SIXTY-FIRST, E., 510—TO RENT—MOD. fr. rm.; steam; kitchenette. Midway 3114.

VINCENNES-AV., 4624, 2D—TO RENT—3 rooms of my 6 room apt.; living room, bedroom and kitchen; completely furnished; all light, outside rooms.

VINCENNES-AV., 4609—TO RENT—3 FRONT rooms, complete for bskpg.; steam, elec.; $20 month. Ph. Oakland 4254.

WASHINGTON-BLVD., 439—MODERN 3 RM. suite; private bath; gas range. Inquire of Grand-blvd.—To Rent—2 newly furn. front connec. rms.; private bath; gas range.

WOODLAWN, 6027, 3D—TO RENT—NICELY furn.; priv. fam.; mod.; reas. H. F. 4770.

TO RENT—WHY LIVE IN A FURNISHED room when you can have one of our beautifully tiled steam heated apartments, with built-in wall bed, kitchenette, gas range, ice box, and bath for $20 mo. up. 6030 Kimbark-av. BARRY BROS. & CO., 352 E. 47th-st.

TO RENT—HSKPG. SUITES OF 1 AND 3 rms. each, vicinity of 45th and Indiana. Address A P 500, Tribune.

TO RENT—2 OR 3 ROOMS; PRIVATE home, garage. S. Shore dist. S. Chi. 1433.

TO RENT—HSKPG. RMS.; GOOD LOCAtion; $20 to $25; no children. Drexel 4066.

North Side.

ARLINGTON-PL.,432—TO RENT—MODERN newly furn. single rm., east of Clark-st.

ARTHUR-AV., 1236, 2D—TO RENT—LARGE, well furnished room, private bath, couple employed; use kitchen if desired; for lease; block Sheridan-rd. and Loyola station; $7 week. Rogers Park 3480.

BISSELL-ST., 2044 — TO RENT—NICELY furn. bskpg. rm.; $2 wk.; steam heat, $3.50.

CLIFTON-PK.—TO RENT—NEWLY DECOrated 4 rm. suite; blk. to Wilson exp.

CLIFTON-AV., 4455—TO RENT—SUITE; real kitchen; private porch; 1 C. car.

DEARBORN, N., 1105, 1ST—TO RENT—2 basement bskpg. rms.; all conveniences; $6-$8.

DEARBORN, N. 1113, 3D—TO RENT—SUNny rms. and real kitchen; mod.; walk. dist.

DEARBORN, N., 902—TO RENT—2 ROOMS; bskpg., stm., run. w.; couple employed; $6.

KENMORE, 5043, 1ST APT.—3 RM. SUITE, private bath, completely equipped for housekeeping. Outside rooms. Sunnyside 3436.

LA SALLE-ST., N., 1516—TO RENT—FR. suite; nr. Lincoln Pk.; stm.; r. w.; gas range; $7.

MALDEN, 4854—TO RENT—3 HSKG. RMS. 1 flight. Call after 2 p. m. GILKY.

OAK-ST., E., 118—TO RENT—2 HSKPG. single rms.; beaut. furn.

OGDEN, 2216—TO RENT—LGE. UNfurn. rms., flat, el.; $—. Priv. res.; reas. Tuesday or Sunday or evenings.

RACINE, N., 4538—TO RENT—3 R. FURN. bskpg. suite, mod., reas.; 1 blk. Wilson L.; 2 or 3 ladies. Call Sunday or evenings.

ROSCOE, 827, 1ST—TO RENT—NEWLY decorated 2 and 3 rm. rooms, single or en suite; steam ht.; elec., phone; L. sta. Halsted, Bdwy. cars; $5.50 up.

STRATFORD, 2138—TO RENT—TWO FURnished rooms, light housekeeping; for two persons; near Lincoln Park; hot w. heat.

SHERIDAN-RD., 4722—TO RENT—3 ROOM suite, completely furnished; for housekeeping.

SHERIDAN-RD., 4800, 2D—TO RENT—2 fine bskpg. rms., business girls.

SHERIDAN, 848, 2D—TO RENT—DES. MODern suite; fher. exp. W. el. Bell.

SHERIDAN-RD., 4708—TO RENT—3 CUTside connect. bskpg. rms. Mrs. Chamberlain.

SHERIDAN, 4059, 3D — TO RENT—ELEgant suite, 3 rms., very reas. Call 9 to 12.

SUPERIOR, R., 17, 2D—TO RENT—COZY 2 RM. bskpg. suite; porch; steam; walk. dist.; very clean priv. house; no children.

SUPERIOR, R., 17, 2D—TO RENT—3 RMS., private bath; walking distance.

SUPERIOR-ST., E., 172—TO RENT—2 RM. housekeeping; walk. distance.

WINDSOR, 583, 2D—TO RENT—MODERN 3 room furn. apt.; 2 blks. Wilson sta.

WINTHROP, 4715—TO RENT—2 RM. bskpg. suite; run. water; reas.; Arg. L.

WINTHROP-AV., 4716—TO RENT—COM. furnished h. k. suite; Wilson exp.

WINTHROP, 4850, 2D—TO RENT—2 OR 3 rms.; suite; all mod. conv.; reas.; 1 ex.

WINTHROP, 4832, 3D—TO RENT—3 FRT. rms. and kitchen; very des.; piano; reas.

TO RENT — YOUNG COUPLE, HUSBAND travels, will share beautiful 3 rm. apt. with refined people. Mod., clean, plenty ht., hot w. 30 min. loop. Edge. 6285.

TO RENT—ELEGANTLY FUR. APT., 1 RM., bath and kitchenette, with disappearing bed; private home, hotel accommodations; overlooking Sheridan-rd. Tel. Sunny 8408.

TO RENT—COZY HSKPG. SUITE; STEAM heat; laundry; 2 rms., bath; $6 wk. 2654 W. Division-st.

TO RENT—WARM RM. HSKP. APT.; steam. 1329 N. Dearborn.

TO RENT—NICELY FUR. HKPG. SUITE; mod. apt.; blk L st. Ph. Edgewater 2886.

Northwest Side.

CLEVELAND, 2264, APT. 19—TO RENT—2 rms.; private; stm.; range.

EDZIE-BLVD., 2313, 2D—TO RENT—A large, light, warm room, suitable for business woman; home privileges; nr. L and surf. cars. Belmont 3693.

SHERIDAN-RD., 4542—TO RENT—LGE. rm.; porch; exclusive use kitchen. Barry-st. L. Phone Sunnyside 5008.

WILSON, N., 848, 2D—TO RENT—TWO sunn. bskpg. rms.; call Sunday or eve.

West Side.

CARPENTER-ST., N., 161 — TO RENT — Strangers arriving in Chicago or parties attending conventions should see the two room suites, complete for bskg.; elec. light, dishes, bedding; $4 and $5 per week. We have regular tenants and rooms for more. So quiet here it's called "Peaceful Valley."

JACKSON-BLVD., 2944—TO RENT—ELEgantly fur. 3 rooms, bskpg.; suites; steam.

JACKSON-BLVD., 1439—TO RENT—ROOMS single; suite; lav.; kitchenette; elec. ht.

JACKSON-BD., 2944—TO RENT—ELEGANT 3 fur. 4 rm. bskg. suite, stm.

MONROE, 2952—TO RENT—2 CLEAN LGT. housekpg. rms.; furnace; exc. trans.; $3.50.

TO RENT—BEAUT. RM.; BLVD.; FURN.; or unfurn.; stm., elect.; 20 min. loop. Gar. 5211.

WANTED—TO RENT—ROOMS.

3 REFINED YOUNG WOMEN DESIRE 2 or 3 rooms; young women employed to share beautiful 6 rm. apt.; breakfast and laundry; reasonable. Hyde Park 1439.

WANTED—TO GENTLEMAN and lady breakfast, near Addison or Grace st.; about March 1st; permanent. Address P 172, Tribune.

WANTED—TO RENT—BY BUS. WOMAN, 3 rooms; private bath; in mod. apt.; would take small flat; Indiana-av. trans. Address O 417, Tribune.

WANTED—TO RENT—BY BUSINESS MAN, room with bath on North Side Lincoln or Lake; state particulars. Address P 27, Tribune.

WANTED—TO RENT—OR 2 ROOMS, kitchen priv. or share small apt. with 1 or 2 adults; describe fully; give price, phone. Address P 31, Tribune.

WANTED—TO RENT—YOUNG COUPLE want 2 or 3 furn. rooms for lt. hskpg.; Wilson-av. district; state particulars and price. Address P 37, Tribune.

WANTED—TO RENT—LADY WANTS DUfurnished room, 2d apt., in Woodlawn. Address K T 874, Tribune.

WANTED—TO RENT—REFINED LADY wishes room to rent or share apt. with bus. woman; exch. Address S 75, Tribune.

WANTED—TO RENT—BY TWO REFINED young women, rooms and BOARDERS; good trans. 1918 S. Ridgeway-av.

BOARD CHILD OVER 5; MOTHER'S CARE; in exchange for room; Rogers Park; lady emp.; refs. exch. Address P 247, Tribune.

WANTED—TO RENT—ROOM; BUSINESS man; priv. fam.; N. S. Address S 223, Tribune.

WANTED—TO RENT—BY YOUNG MAN, room with breakfast; convenient to elevated; give particulars.

WANTED—BY LADY TO SHARE small cozy apt. with lady; $5.50; Sheridan and Wellington 5878.

WANTED—TO RENT—BY LADY, SMALL room, in apt. or priv.; state price. Address W F 98 Tribune.

WANTED—TO RENT—CLEAN FURNISHED bskpg. rooms; near 63d-st. Address O 310, Tribune.

WANTED—TO RENT—LGE. UNFURNISHed room, use kitchen and bath; N. Side; reas. Address P 106, Tribune.

WANTED—TO RENT—FURN. RM., N. S., with private respectable family, board opt., by lady. Address N 242, Tribune.

WANTED—TO RENT—UNFURNISHED room, gentleman; North. Address P 512, Tribune.

WANTED—TO RENT—1 OR 2 UNFURNISHed rms.; near Wilson L. Ph. Edgewater 2886.

BOARD AND LODGING—SOUTH.

CORNELL, 6227 — SOLUTION OF MANY problems; surprisingly reasonable price; exceptional service, table, comforts, people; sunny room or suite, bath; 10 m. I. C. trains; e. of L. C. 63d-st.; references. Midway 2985.

DORCHESTER, 4720—OUTSIDE RMS., SINgle or suites; mod. apt.; ex. table; I. C., surf. JULIA TAYLOR.

DORCHESTER, 5326—DOUBLE AND SINgle rooms; home table; I. C. express.

DREXEL-BLVD., 4245—TWO PEOPLE CAN have good accommodations for $14 week.

ELLIS, 6322, 2D—ROOM, BOARD IF DEsired, for genl. wanting good home; also laundry; worth investigating.

ELLIS, 4201—ATTRACT. FRONT RMS.; modern; good table a specialty; Ken. L., I. C.

FIFTY-THIRD-ST., E. 949, 1ST—FURN. rm.; stm.; suitable two; $4.50; board opt.

FORTY-SIXTH-PL., E., 438, THE COLBY—Splendid barl. suite, 2 or 3, excel. bd., reas.

GRAND-BLVD., 4865—BEAUTIFUL CLEAN rooms; near 2 baths; run. water; best table in Chicago; $10 week up; home comforts.

HARPER, 5464—RMS., SINGLE OR EN suite, with priv. bath; in lge. Hyde Park res.; breakfast; refs. H. P. 1876.

HARPER-AV., 5406—MOD. RES.; ATTRAC. rs.; lav.; stm.; fine table; reas. H.P.5174.

INDIANA-AV., 4438 — MODERN ROOMS, elec. lights, stm. ht.; excel. board; fine transportation; $7 up. Drexel 5301.

KIMBARK, 6223—MRS. BUNDY HAS FRT. suite and 2 rms., with bd.

LAKE PARK, 4822—LARGE FRONT ROOM, also single, with excellent board, in private family; every convenience; best transportation. Drexel 7306.

LAKE PARK-AV., 4757 [BELGRADE Apts.]—Bachelors; have single rm., priv. bath; meals like mother made; also dou. rm.

LAKE PARK-AV., 3646—2 VERY PLEASand single rooms in quiet, cozy home; priv. family, table, fresh eggs, etc.; I. C., surf.

LAKE PARK-AV., 3020—LARGE ROOMS; steam; priv. bath; first class table; reas.

LAKE PARK, 3901—FRONT RMS.; STM.; priv. lav.; fine meals; $7 up; I. C., Ken. L.

MICHIGAN, 2902 — COZY, BRIGHT, SUNny rooms; very comfortable; $3.50 and up. Phone; single, $6.50 up; double, $12 and up.

OAKWOOD-BLVD., 902—WARM FRONT rms.; good board; $5 up; I. C. Oakland 1848.

PRAIRIE-AV., 2978—FAST FRONT ROOM, private lav.; good table.

PRAIRIE-AV., 2825—SINGLE ROOM WITH board; very desirable; walking dist.

PRAIRIE, 5634, 2D—SNICE ROOM; STEAM; home board; $5 up. Normal 8461.

SOUTH PARK-AV., 3154—LARGE BRIGHT rms. for 1 or 2; home cooking; reas. Doug. 2590.

SOUTH PARK-AV., 5526—A HOME FOR a business woman; front room, breakfasts optional; 2 blks. express 1 block. Normal 9139.

THIRTY-SEVENTH-ST., E., 553—TO RENT —3 nicely furn. rms.; L. surf. Doug. 8364.

WASHINGTON-BLVD., 439—MODERN 3 RM. suite; private bath; complete housekeeping outfit; gas range if possible. Address P 297, Tribune.

WANTED—TO RENT—ELEGANTLY FURnished large front parlor; steam, electric light; suitable for doctor or dentist; finest location. 1213 N. Dearborn-st. Superior 5482.

WANTED—TO RENT—NEAR HUMBOLDT Park, steam heated room or small bskpg. suite, by business woman. Address P 88, Tribune.

WANTED—TO RENT—REFINED YOUNG lady wishes well furnished room with board in private family; about $8.50; I. C. express. Wabash 4272.

BOARD—BY 2 YOUNG BUSINESS WOMEN, and well furnished room in close proximity to Wilson L. Address A P 580, Tribune.

BOARD—AND ROOM, S. S.; YNG. MAN; reas.; state terms. Address A O 164, Tribune.

HOTELS.

The St. George
ON THE MIDWAY
BLACKSTONE & 60TH-ST.

What It Means to You.

Every Desire Fulfilled.

The most advanced ideas in modern architecture and design have all been embodied in this PREFERRED HOME.

Every model of convenience consists of a SPACIOUS LIVING ROOM, cabinet wall bed, kitchenette, screened sleeping porch with awning, and PRIVATE BATH.

Luxurious lounging rooms; lobby, parlor, and dining rooms at the service of guests at all times.

The location—The St. George is just 15 minutes' ride from the BUSINESS CENTER OF CHICAGO, via ILLINOIS CENTRAL R. R. STATION 1 BLOCK.

It is adjacent to the UNIVERSITY OF CHICAGO, which insures a REFINED neighborhood locality.

Only a few minutes' walk to golf links, tennis courts, parks and beaches.

RATES:

European, $45 to $90 per month.
American, $25 to $30 per week, family of two.

CONCEDED to be THE BEST and is THE BEST in Chicago.

YOUR PERSONAL INSPECTION IS INVITED. Telephone Midway 3766.

LAKOTA HOTEL
Michigan-blvd. and 30th-st.

EUROPEAN PLAN.

RESIDENTIAL AND TRANSIENT.

250 LARGE, BEAUTIFUL ROOMS, ARRANGED SINGLY OR EN SUITE, WITH LUXURIOUS PRIVATE BATHS AND EVERY MODERN CONVENIENCE AT ATTRACTIVE RATES.

POPULAR PRICED CAFE.

INSPECTION INVITED.

ONE BLOCK FROM 3 ELEVATED STATION, JACKSON PK. EXPRESS; CONVENIENT TO ILLINOIS CENTRAL.

NICELY FURNISHED ROOMS WITH OR WITHOUT PRIVATE BATH AT $1.50 TO $2.50 PER DAY. $8.50 TO $14 PER WEEK.

AMERICAN PLAN.

PHONE HYDE PARK 4400.
64TH AND UNIVERSITY-AV.

HOTEL PLYMOUTH

BROADWAY AND LELAND.
One block to Wilson-av.
16 minutes to loop.
HALF BLOCK OF COMFORT and SAFETY.
Single room and 2-3-4 room suites with private bath.
NEWEST MODERN FIREPROOF HOTEL ON NORTH SIDE.
Daily, $1 to $4. Special weekly rates.
Weekly, $4 weekly up.
Telephone Edgewater 2200.

HOTEL LA STRAIN
AND ANNEX 3535 ELLIS-AV.

Cozy steam heated electric lighted rooms, single or en suite, with or without private bath; American plan, single, $8 to $12 per week; double, $14 up; special permanent and family rates; European plan, $1 day; attractive weekly and month rates; phone every room; elevator service day and night; L. C. and Cottage Grove surface lines one block, 10 minutes' ride to business and amusement center. O. O'DONNELL, Prop. Phone Douglas 7100.

THE NEW HOTEL
FERNWOOD
4050 SHERIDAN-RD.

One block north of Sheridan-rd. elevated express station. New, high class, beautifully arranged and elegantly appointed 2, 3, 4, and 5 room suites, completely furnished for housekeeping, with telephone and hotel service; located in the most exclusive residential locality.

Rates $20 week up; $85 month up.
Phone WILSON 1000.

TO RENT—"THE TYSON"—
4257-59 GRAND-BLVD.,
HIGH CLASS, BEAUTIFULLY APPOINTED, MODERN 2, 3, 4, 5 room suites. COMPLETELY FURNISHED.

Each apartment has private bathroom, console, wall bed, gas range, telephone, elevator, maid service, handsome reception room, spacious porches and grounds; excellent transportation, elevated express and surface cars.

RATES $10 WEEK UP; $40 MONTH UP.
PHONE OAKLAND 2004.

HOTEL BIRCHMONT.
Ph. Rogers Park 800.
1456 Farg0-av.
In Chicago's most beautiful residence district, 1 blk. from "L" station, 1 blk. from lake; air clean and healthy, cuisine and service unexcelled; American plan, single with (regular) rooms, $18 week up; private bath, 1 person, $12 week up; 2 persons, $18 week up; 2 rooms, 2 persons, $25 week up.

HOTEL GRASMERE,
European.
4621 Sheridan-rd.
Ravenswood 3701.

MOST EXCLUSIVE hotel on North Shore; just completed; 1 room with bath; single or en suite; with private porches; beautiful reception parlor; Wilson-av. sta. N. W. Elev. 18 min to loop. 5 blocks from lake.

HOTEL NEWBERRY
American plan. 817 $12 up. Walking dist. N. Dearborn-st.; near Chicago-av. Close by Lincoln Pk. and Lake. Write for booklet. Sup. 4856.

HOTEL EUCLID,
6733 Stony Island-av.
Midway 9060.

MOST ELEG. FURN. large, light rooms; private baths; new; all conv.; $8 per wk.; $26 per mo. up; L. exp., 17 min. to loop.

HOTEL
BENTMERE,
601 DIVERSEY-PKY.
PHONE
DIVERSEY 2810.

NEW MOD. ROOMS, single or en suite, with or without bath. Phone in every room. Best transportation. $4.50 and up per wk.

NEW BRITTANY APT. HOTEL,
6528 Kenmore-av., blk. e. Bryn Mawr L sta.
Completely appointed 2 room suites, private baths, phone, kitchenette, cafe, and lounge room; privacy of home life with hotel service.
PH. SUNNYSIDE 1628.

HOME FOR BUSINESS PEOPLE.

HOTEL
GRASMERE,
European.
4621 Sheridan-rd.
Ravenswood 3701.

MOST EXCLUSIVE hotel on North Shore; just completed; 1 room with bath; single or en suite; with private porches; beautiful reception parlor; Wilson-av. sta. N. W. Elev. 18 min to loop. 5 blocks from lake.

CLARENDON BEACH HOTEL,
831 WILSON-AV., AT THE LAKE,
THE NEWEST NORTH SIDE RESIDENCE HOTEL.

150 rooms, each with outside bath and telephone. Rates very reasonable. Parlors, lobby, dining room and ballroom. Telephone Sunnyside 4700.

RESIDENTIAL AND transient. Rates per day, $2.50 up. Per wk. $12 up. Walking dist. Close by Lincoln Pk. and L. Write for booklet. Sup. 4856.

MOST ELEG. FURN. large, light rooms; private baths; new; all conv.; $8 per wk.; $26 per mo. up; L. exp., 17 min. to loop.

NEW MOD. ROOMS, single or en suite, with or without bath. Phone in every room. Best transportation. $4.50 and up per wk.

BOARD AND LODGING—SOUTH.

ALCAZAR INN, American plan. 906 Windsor-av. Nr. Wilson sta. Edgewater 1062.

RESIDENTIAL; SGL. and dble rms., also 3 rm. suites; private bath. Our table a specialty. Reas. 18 min. to loop.

ARGYLE STA., LADY TO SHARE ROOM and board with lady; 2 in family; mod. priv. home; prefered $6. Edge. 3497.

ARLINGTON-PL., 437—DESIRABLE ROOM, first block from park and cars.

BARRY-AV., 527, E. BROADWAY—ROOM and board; ex. table; elec. lt., stm. ht., h.w.

BROADWAY-AV., 5908, COR. SHER.—MOD.; board; blk. Sher. exp.; reas. Well. 8908.

CATALPA-AV., 1027, 2D—TO RENT—ROOM out the home worries, in a beautiful lge. cor. res.; priv. bath; fur. N.W. Edgr.sta.

COTACO LODGE, EDG. 156.

DEARBORN, 1257—LGE. RM. FOR 2; STM., elec., run. water, walk. dist. Ph., piano.

EDDY, 1822—MODERN FRONT ROOM; suit for 2; ex. board; $6; loop. Crace 8024.

ELLIS, 6322, 2D—DOUBLE ROOMS, STEAM, fine location; good board; very reasonable.

FULLERTON-PKWY., 553—NEWLY FURN. rooms; well heated; good home cooking.

HERMITAGE, N., 4506 — ROOM AND BOard, one or two; steam; ex. trans. Sunny. 8772.

JANSSEN-AV., 3628, SD—LG. RM., MOD. gent; board reas. Lake View 4350.

KENMORE, 5843—ATTRACTIVE RMS., COLONIAL DINING room, single, en suite, pri. Evanston exp. baths, lav.; winter Edge. 1730. rates; excellent tables.

KENMORE, 4727—LARGE FRONT RM. FOR 2; each 6 mos., $6.50. Sunny. 6077.

KENMORE, 4657, 1ST—BEAUT. FRT. COR. suite, excel. home table; Wil. ex. Edg. 6008.

LAWRENCE, 1027, 2D—TO RENT—LRG. frt. rm., well furn., cor. apt.; close to L.

MAGNOLIA, 4516—NOT A BOARD, HOUSE nor a hotel, but a real home for appreciative people at reas. prices. Sunnyside 1331.

ROGERS PK., BLK. "L" STA.—CHOICE RM. for gent; board if desired. $7 single, $13 for 2. Board without rm., $5 wk. Ph. Rog. Pk. 5508.

ROGERS PK.—BLK. L STA.; CHOICE RM.; best of meals; $7. Ph. Rogers Park 5508.

ROSCOE, 3747—NICE RM., HOME TABle and comforts; nr. lake; men only.

ROSLYN-PL., 433—ROOMS, EXCEL. BD.; R. wat.; stm.; elec.; ½ blk. Lin. Pk., Clark-st.

ROSEMONT-AV., 1241 — YOUNG PEOPLE, priv. fam. Lge. front rm., attract. mod. apt.; exc. table; reas. Edgewater 9063.

SHERIDAN-RD., 915 — THE GRACELAND Suites and single rooms, private baths, excellent table. N. W. L., Sher. sta. Gracelan 2100.

SHERIDAN-AV., 4220 — BEAUTIFUL LARGE rms. in resid. southern exp., run. wat., acl.; bath; best table; garage. Well. 511.

SHERIDAN, 4956—ELEG. HOME SUITE, priv. bath; for 2 or 4; cong. sur.; music; dancing; exc. table; $8 up; special mo. rate.

SHERIDAN, 4234—LARGE ALCOVE ROOM; good board; 4 cars. Buena, 3566.

SHERIDAN-RD., 4802, 1ST—ATTRACTIVE RM. for 1 or 2; best home cooking. Sunny. 6554.

SHERIDAN-RD., 4722—FRONT AND SIDE rooms; exc. table; congenial.

SHERIDAN-RD., 706, 2D—WELL FURN. room; ideal surroundings; ex. meals.

VINE-ST., 1643, NR. NORTH-AV.—GOOD home, priv. fam., girl, emp.; board, room, washing; $5.50 weekly. Lincoln 5476.

WILTON, 3753—ATTRAC. HOME FOR 1 OR 2; exc. bd.; $7. Grace. 295. Grace L. sta.

WINTHROP, 4001 — LRG. COR. RM. IN detached house; 3 w. heat; 2 beds; home cooking; meals; Argyle ex. Edge. 6683.

WISCONSIN-ST., 226, OPP. LINCOLN PK.—Bright rooms, run. water; excel. table; 15 min. to loop; $6.50 up. Lincoln 1242.

WOODLAWN, 6006—GOOD BOARD FOR 1 OR 2. Edgewater L. st. Ph. Sunnyside 3387.

DESIRABLE RM., BOARD IF DES.; PROT. priv. fam.; Sher. ex. Well. 7051.

BOARD AND LODGING—NORTHWEST.

TRUMBULL-AV., N., 942, 2D—FUR. RM., suit. 2, priv. fam., board opt.; home comf.

BOARD AND LODGING—WEST.

HARRISON-ST., 4428—FRT. RM.; H. W. ht.; exc. bd.; priv. home. Kedzie 5294.

JACKSON-BLVD., 3409, SD APT.—PLEASant room, modern home, suitable one or two; home cooking and baking. Garf. 5622.

WARREN-AV., 1501—LGE. FRT. R. SUIT. 2; exc. trans. and board. Hay. 627.

WEST END-AV., 4437 — BOARD, ROOM; private family; exc. trans. Garfield 1000.

WANTED—ROOMERS AND BOARDERS; good trans. 1918 S. Ridgeway-av.

BOARD CHILD OVER 5; MOTHER'S CARE; in exchange for room; Rogers Park; lady emp.; refs. exch. Address P 247, Tribune.

BOARD & LODGING—SUBURBAN.

EVANSTON—TO RENT — LARGE FURnished front room suitable for two; no children; give particulars.

EVANSTON—TO RENT—LADY TO SHARE room with lady; $5.50; Sheridan and Wellington 5878.

WANTED—TO RENT—BY LADY, SMALL room, in apt. or priv.; state price. Address W F 98 Tribune.

WANTED—TO RENT—CLEAN FURNISHED bskpg. rooms; near 63d-st. Address O 310, Tribune.

WANTED—TO RENT—LGE. UNFURNISHed room, use kitchen and bath; N. Side; reas. Address P 106, Tribune.

WANTED—TO RENT—FURN. RM., N. S., with private respectable family, board opt., by lady. Address N 242, Tribune.

WANTED—TO RENT—UNFURNISHED room, gentleman; North. Address P 512, Tribune.

WANTED—TO RENT—1 OR 2 UNFURNISHed rms.; near Wilson L. Ph. Edgewater 2886.

BOARD & LODGING—MISCELLAN'US.

SIXTY-FIRST-ST., E., 534—WILL CARE for chronic or convalescent patient in our own home. Tel. Hyde Park 7964.

HOTELS.

KENWOOD HOTEL, 47TH AND KENWOOD In building. Oakland 1600.

LINCOLN APTS., 1645 LUNT, ROGERS PK. —Rm., bath, $20; bskg. suite, $30 up. R. F. 900.

THE ARCOLA, 3800 LAKE PARK-AV.—Best accommodations in city for the money. Rates, $8 to $12.

BLACKSTONE, 5626 — 2 ADJ. PARLORS; priv. entrance; ex. table. Hyde Pk. 2504.

BOARD WANTED.

BOARD AND ROOM — WANTED — WITH private family by young man employed at Western Electric. Address S 408, Tribune.

BOARD—A YOUNG LADY WOULD LIKE room and board with German or Jewish family preferred; when answering kindly advise whether you have steam heat and hot water supply; also price. Address P 246, Tribune.

BOARD—YOUNG BUSINESS MAN WANTS to procure room with private family; also board if possible; home comforts essential; North Side preferred; best of references. Address P 261, Tribune.

BOARD—AND PLEASANT FRONT ROOM, southern exposure preferred, near Wayne and Granville-av. In private family, by young lady. Sunnyside 2826.

BOARD—AND ROOM—BY 2 YOUNG MEN with private family; prefer vicinity of 53d and Ashland or Western; references exchanged. Address O 490, Tribune.

BOARD—AND ROOM, BY UNIVERSITY graduate in exchange for tutoring in grammar, high school or college subjects. Address P 95, Tribune.

BOARD—YOUNG MAN, BOARD AND ROOM in refined Jewish family; congenial people; references exchanged. Address O 406, Tribune.

BOARD WANTED—RM. AND BOARD, PRI. fam., where girl of 5 can be cared for dur. day; parents emp.; reas. Address O 402, Tribune.

BOARD — YOUNG LADY EMPLOYED would like well furnished room with board in private family; about $8.50; I. C. express. Wabash 4272.

BOARD—BY 2 YOUNG BUSINESS WOMEN, and well furnished room in close proximity to Wilson L. Address A P 580, Tribune.

BOARD—AND ROOM, S. S.; YNG. MAN; reas.; state terms. Address A O 164, Tribune.

ROOMMATES.

YOUNG MAN, 23, LIVING WITH MOTHer, in modern high class apartment, choice residence district No. Side, will share well furnished room with quiet, congenial young fellow; splendid opportunity for one who desires advantages and comforts of a nice home; price moderate to right party. Address G O 265, Tribune.

MAN TO SHARE THOROUGHLY UP TO date 3 room apt.; private entrance; private bath; 2 in-a-door beds; near "L" and 3 car lines; references. 4025 Colorado-av. Garfield 9146.

REFINED WOMAN WILL SHARE FIVE room furnished apt. with reliable business woman's home; free phone. Ill. Central exp. Also surf. trans. Address O 318, Tribune.

REFINED WOMAN WILL SHARE 5 ROOM furnished apt. with reliable business woman; phone. Ill. Cent. exp. and surface trans. Address N 267, Tribune.

MAN—YOUNG, TO SHARE BACHELOR apartment; Wilson-av. express; near lake; home cooking; $10 per week. Edgew. 6254.

MAN WOULD SHARE FLAT E. 42D-ST. with one or two men or rent room. Address P 155, Tribune.

BUSINESS WOMAN WILL SHARE HER apartment with 1 or 2 ladies. 307 E. 60th-st., 2d. Kenwood 7439.

YOUNG LADY WILL SHARE FURNISHED flat with young lady; West Side; $4. Garfield 2644, 1711 Carpenter-st.

YOUNG MAN DESIRES MALE ROOMMATE. Cheery room, N. S. Address O 350, Tribune.

GENT. WANTS GENT SHARE FRONT room; piano; $4.50. Address O 130, Tribune.

TO RENT—HOUSES—SOUTH.

TO RENT—
6004 AND 6 PRAIRIE-AV.
DOUBLE BROWN STONE RESIDENCE CONTAINING 24 ROOMS; 100x158; 2 story brick stable, 100x30; the two houses have over 20,000 sq. ft. of floor space, steam heat, modern plumbing, electric lighting, woodwork in perfect condition throughout; excellent location for MAIL ORDER or PUBLISHING HOUSE or any commercial business; possession immediate, or hotel; rent $250 mo. Will make a term lease to responsible tenant.
W. K. YOUNG & BRO., BANK FLOOR, Marquette Bldg., Dearborn and Adams.

TO RENT—
FREE RENT TO
MAY 1ST NEXT.
3924 GRAND-BLVD.
STONE FRONT, 12 ROOM RESIDENCE, HARDWOOD FLOORS; 2 BATHS.

Will lease for FAMILY occupancy only. VERY ATTRACTIVE RENTAL.

BENJ. ROSENBERG & CO.,
Harrison 2600. 178 W. Jackson-blvd.

TO RENT—MODERN BRICK HOUSE, 2514 Prairie-av.; 3 stories and English basement; electric light, steam heat, hardwood floors; 17 rooms, 3 baths; also suitable for two families; rooming house, physician's residence, office, private sanitarium or business. Address H. GALEWIN, 2000 S. Western-av. Tel. Canal 8480.

TO RENT—PRICED FOR QUICK ACTION 5740 Harper-av., 9 rooms $45.00
6740 Stewart-av., 9 rooms 37.50
1154 E. 43d-st., 7 rooms 27.50
1158 E. 43d-st., 7 rooms 20.00
6035 S. Lafe-st., 6 rooms
Call our office for further information.
CHANDLER, HILDRETH & CO.,
Cent. 5161. 56 W. Washington-st.

TO RENT—FOR ROOMING HOUSE, 1357 E. 53d-st., 10 rms., hot water heat, electric light, near "L" C. and Harper. $75.00

C. HOFF & CO., 1414 E. 55th-st.

TO RENT—4211 ELLIS-AV., A DANDY rooming or boarding location; transportation, 1 L, surface lines; 2 blks. strictly tion, L, surface lines; 2 blks. strictly steam, electric light; nr. "L"; no children; concessions; $25 to $32. 1520 W. 63d-st.

TO RENT—5109 KIMBARK-AV.; 10 ROOMS; steam heat, electric light, 1 bath; $4 lavatories rental $60.
JAMES A. McLANE AND CO.
111 W. Washington-st. Main 190.

TO RENT—FAIRFIELD-AV., 11 R. DBL. flat; new steam plant; fine for boarding house; reasonable. CASSIDY, 2814 Indiana. Calumet 8196 or Wilson 1000.

TO RENT—516 ALDINE-SQ. [38TH AND Vincennes-av.]; 10 rm. house; 6 bedrooms; Feb. rent free; $35 per month; ideal home for family with children. Ken. at 514; 4 rms. unusual flat for 30.00

TO RENT—HIGH GRADE RESIDENCES. Have choice selection on Michigan-blvd. For First Class Business or Homes. Address A C 159, Tribune.

TO RENT—1818 INDIANA-AV.; 15 LARGE rooms. Look this over and make offer. JNO. M. FANNIN & CO., 8 S. Dearborn-st.

TO RENT—3100 ELLIS-AV.; LIGHT 9 RM. brick house; nr. best transportation; reasonable. Phone Oakland 3140.

TO RENT—8629 VINCENNES-AV.; NR. L and surface; 9 rms.; newly decorated; reasonable. Phone Central 299.

TO RENT—12 ROOM HOUSE, 3435 MICHigan-av. MORAN, 38TH-ST., NEAR Wentworth-av.

TO RENT—9 RM. HOUSE; 2128 Harrison.

TO RENT—SO. SHORE, NEW BRICK 5 R. bungalow; $35. 7054 Saginaw-av.

TO RENT—8 ROOM HOUSE; PORCELAIN bath; near "L"; $20. Call 6021 Yale-av.

TO RENT—HOUSES—SOUTHWEST.

TO RENT—W. 72D-PL., NR. ASHLAND, modern 6 rm. bungalow; furnace heat; $30 per mo. Rent applied as purchase

TO RENT—FLATS—SOUTH.

DRAPER
&
KRAMER,
209 W. JACKSON-BLVD.
AND CALUMET-AV.
39TH AND DORCHESTER.

3 ROOMS.

4 ROOMS.

6 ROOMS.

7 ROOMS.

8 ROOMS.

TO RENT—FLATS—NORTH.

TO RENT—HIGH GRADE FURN. OR UNFURN. APMTS.
Ridge and Magnolia-avs., 1, 2, and 3 rms.; Portal beds; near lake and L.
3054-62 WAYNE-AV., 4 and 5 rms.; sun porches, $35-$42.50.
5750 KENMORE-AV., 1st s., 4 rms., sun parlors, vacuum cleaner; $45.
839 AINSLIE-ST., 1st fl., 6 rms., sun parlor; $35.
1848 ELDRADE-AV., 2d fl., 6 rms., sun parlor; $40.
1319 ARDMORE-AV., 2d fl., 6 rms., sun parlor; $47.50.
5854 KENMORE-AV., 2d s., 6 rms.; $47.50.
5460 VICTORIA-ST., 2d fl., 4 rms.; $33.50.
5754 KENMORE-AV., 2d fl., 6 rms., sun parlor; $55.
6231 MAGNOLIA-AV., 2d, 6 rms.; private porches; $42.50.
5411-15 WINTHROP-AV., new 5 and 7 rm. apts.; sun parlor, 2 baths, etc.; $60-$75.
1848 ELDRADE-AV., 2d fl., 6 rms., furnished, furnace heat; $40; or can be rented unfurnished.
5732 WINTHROP-AV., 2d and 3d fls., 6 rms., 2 baths; private porches; $60.
THE GABLES, 5647 KENMORE-AV., third floor, 12 rooms, 3 baths, sun parlor, and sleeping porch; vacuum cleaner, vapor heat; $2,600 per annum.
COCHRAN & McCLUER.
1125 BRYN MAWR-AV. EDGE. 1866-1867.

4101-4121 SHERIDAN RD.
2, 3, 4 AND 5 ROOMS.
Sun Parlors,
Disappearing beds.
RENTALS $30 TO $80
NEW BUILDING. NOW READY FOR OCCUPANCY. ONE BLOCK NORTH OF SHERIDAN-ROAD STATION ON L. "P." 18 MINUTES TO LOOP.
AGENT ON PREMISES.
JOHN J. FISCHER,
10 S. La Salle-st.
Tel. Franklin 4097.

4 ROOMS
New apartments. Fine large rooms. $600-02 Kenmore-av., near Bryn Mawr.
Most desirable location in Edgewater. Dining room white paneled. Three beautiful closets and huge pantry in each apt.
Large private front porches.
Indirect lighting.
Liberal concessions for midwinter renting.
Open for inspection.
MILTON D. SCHWARTZ, 4900 Sheridan-rd.

W. G. YOUNG & CO.
4600 Broadway. Edgewater 3614.
TO RENT—We have choice, 3, 4, 5, 6, 7 and 8 room apts. in Ravenswood, Sheridan Park and Edgewater, and will make special inducements to desirable tenants.
Personal Service.
Our representatives will show these apartments and give you courteous and efficient service in selecting an apartment suitable to your taste and requirements.
W. G. YOUNG & CO., 4600 Broadway.

2 & 3 Rooms
OVERLOOKING LAKE MICHIGAN,
6243 GALE-AV.
2 BLKS. TO WILSON L STA.
$42.50.
Half block from beautiful new bathing beach; sun porches, disappearing beds, shower baths, garages. Agent on premises.
STEVE HEALY & CO., 111 W. Washington-st. Franklin 2800.

TO RENT—720 WAVELAND-AV., EAST OF Broadway; 4 and 5 room apts.; $35 to $47.50.
4152 Kenmore-av., 2d, 5 rooms $35
4430 Broadway, 2d, 4 rooms 32.50
1243 N. Clark-st., 1st, 5 rooms 45
130 W. Huron-st., 4th floor, 4 rooms... 25
4042 Winthrop-av., 1st, 6 rooms 50
4715 Dover-st., 3 rooms 18
1000 N. La Salle-st., 1st, 6 rooms 45
4715 Dover-st., 1 room apt. 16
COCHRAN & McCLUER, 40 N. Dearborn-st.

5708 KENMORE
7 ROOMS, 2 BATHS
5700 KENMORE
7 ROOMS, 3 BATHS.
Agent on premises.
G. H. GOTTSCHALK & CO.,
111 W. Washington-st. Franklin 2800.

TO RENT—6900 LAKEWOOD-AV., ROGERS Park, 2 blks. to "L" sta., dandy 5 room cor. apart., 1st fl. Would be fine location for a doctor; $42.50.

1312 Farwell-av., 2d floor, in same bldg.; cozy, mod., light 4 rm. apart., $32.50. JNO. M. FANNIN & CO., 8 S. Dearborn-st.

TO RENT—2 AND 4 ROOM APTS. SAME efficiency as 4 and 5 rooms. New bldg., s. w. cor. Dodge and Davis-sts., Evanston; sun parlors, bookcase, mantels, mirror doors, vacuum cleaning, large closets, steam heat, and all attractive features; two blocks from L and steam roads; 20 trains daily. 2 and 3 rooms, from $37.50 to $47.50. Apt. on premises. ROSENBERG & RENINGER, 111 W. Washington-st. Franklin 4758.

TO RENT—7406-12 N. ASHLAND-AV., AT RIDGEWOOD; 6 and 7 rm. apts.; $50 to $60.
HIGH CLASS 3 AND 5 ROOM APARTMENTS WITH HEATED SUN PARLORS; CONCESSIONS TO DESIRABLE TENANTS.
Janitor with light service.
JNO. M. FANNIN & CO., 8 S. DEARBORN.

TO RENT—NEW 4 AND 5 ROOM APTS.
N. W. cor. Hood and Lakewood, one block west Granville-av. sta. L.
Most artistic, up to date apts.
In Chicago; shower baths, towel cases, all the features of high priced apts.
Rent $45 to $55. Ready for occupancy.
H. H. BANFORD & CO., 40 N. Dearborn.

554-6 Roscoe St.
HIGH GRADE APARTMENT.
6 Rooms, 2 Baths.
Rental $47.50 and $50.
G. H. GOTTSCHALK & CO.,
111 W. Washington-st. Franklin 2800.

TO RENT—APARTMENTS IN THE MANOR House and Chesterfield Buildings, Ridgewater. 9 and 10 rooms, 3 baths, 4 master's bedrooms, 2 servants' rooms, maid's room, vacuum cleaner, sun parlors and sleeping porches; unexcelled; furnished, $150 to $200.
COCHRAN & McCLUER.
1125 BRYN MAWR-AV. EDGE. 1866-1867.

TO RENT—WILL SUBLEASE 6 ROOM APT., for 2 large front bedrooms, bath connecting. Very large living room; am paying $75, but will sublease for $60. Immediate possession. Am open for reasonable offer. Apt. open for inspection all day Sunday. 4848 Sheridan-rd.

TO RENT—IN BIRCHWOOD AND ROGERS Park; 3, 4, 5, 6, and 7 room apts., modern in every modern convenience. JOHN C. CAULLET & CO. Howard-st. and Marshfield-av., at L Sta. Phone R. P. 9917. Successors to Stone & Smith.

TO RENT—1412 ARGYLE, 2D FLAT, THOROughly modern 5 room flat in high grade 6 flat bldg. Sun parlor, sleeping porch; near Argyle L. Possession at once. Broadway surface. Special concessions. $55 value for $50.
BROOMELL BROTHERS, 111 W. Washing'n.

TO RENT—1412 ARGYLE, 2D FLAT, THOROughly modern 5 room flat in high grade 6 flat bldg. Sun parlor, sleeping porch; near Argyle L. Possession at once. Broadway surface. Special concessions. $55 value for $50.
BROOMELL BROTHERS, 111 W. Washing'n.

TO RENT—5653 KENMORE-AV., 2D FLR., 6 rms., 3 baths. SUBLEASE. 12 rms., 3 baths, sun parlor and sleeping porch; vapor heat; vacuum cleaner; $2,500 per annum.
COCHRAN & McCLUER.
1125 BRYN MAWR-AV. EDGE. 1866-1867.

TO RENT—4481 MAGNOLIA-AV. $35
5 rooms and sun parlor, living rm. $22; 2 large front bedrooms, bath connecting.
BALLARD, ROWE & WHITMAN,
Edgewater 1317. 5018 Broadway.

TO RENT—CHOICE 5 ROOM APT., 2D FL., high grade bldg.; convenient to Lincoln Pk. and surface lines; $40. Janitor will show.
427 Wrightwood-av. or Central 2100.

TO RENT—NEW 6 AND 7 ROOM APARTments, vapor heat, 2 baths and dressing rooms, sun parlors, sleeping porches, vacuum cleaner. Rooms from lake. Ready April 1. 5650-5654 Roscoe-st.

TO RENT—4421-27 N. LINCOLN-ST.; HIGH grade 4 and 5 room apts., front and rear porches; decorated to suit. Rents $32.50 to $40. W. P. HEYN, 8 S. DEARBORN-ST.

TO RENT—6 ROOM MODERN FLAT, 6442 Glenwood-av., Rog. Pk., Loyola L. and surface lines. Reasonable. Call R. P. 458 or owner, Canal 993.

TO RENT—$50. SIX ROOMS; SLEEPING porch; residential arang.. 1st fl. of 2 apt.; 5145 Ksteen.

TO RENT—NEW FLAT, EAST AND SOUTH EXPOsure on Sheridan-rd., facing yacht harbor; leaving city. Address B 93, Tribune.

TO RENT—$40-$6 SUNNYSIDE BLK., NEAR L sta., new 2 rm. apts.; sun parlor, dressing and breakfast rms.; In-a-Dor beds; rent $45 up. Agent on premises, or 1463 E. 55th-st. Hyde Park 5748.

TO RENT—5748 CALUMET, 3D, LIGHT, clean, well-furnished 6 room apt.; going to Florida; $45; references.

TO RENT—BEAUTIFULLY FURnished in ivory; wicker in-a-dor beds. See Janitor. 5316 Cornell-av.

TO RENT—3841 GRAND-BLVD., NEW ST. Francis apts., 3 rms., 3 baths, and bath, maid serv. free; in-a-dor beds; 10 min. loop.

TO RENT—3809 MICHIGAN-AV., 3D, 5 rms., completely furnished, near L, and car line; parch; $55. Tel. Drexel 700.

TO RENT—421 E. 45TH-ST., WARM, newly furnished 2 room apts.; price moderate; don't fail to see before renting.

TO RENT—NICELY FURN. 3 RM. APT. OR 2 rms. for light hskpg. Phone Hyde Park 5001.

TO RENT—BEAUTIFULLY FURNISHED 3 rm. apt.; reasonable; 2 sun parlors; 6 rms., Hyde Park blvd. Phone Rand. 3510.

TO RENT—SEE ME FIRST—3 ROOM AND kitchenette, new bldg., new furn., strictly up to date; $45. 5052 Dorchester-av. 5138 Hyde Park.

TO RENT—FURN. APT. COMPLETE, 8 rms., st. ht. elec. light, janitor service; Janitor, 4548 Oakenwald-av.

TO RENT—6 ROOM APT. FACING THE lakeway. Furnished. Address O J 102, Tribune.

TO RENT—6030 STONY ISLAND, 4 RMS. and bath; concession if taken at once; L, C., etc.

TO RENT — FURNISHED 5 ROOM FLAT. 443 E. 50th. Phone Randolph 5320.

TO RENT—FURN., COMPLETE, 7 RM. FLAT in new bldg.; 7th fl. 4626-st. Apt. 24.

TO RENT—FURNISHED 4 ROOM APT.; new; ideal location. 5539 Indiana-av.

TO RENT—4632 VINCENNES—FURN. COMplete cor. 2 rm. sun. flat, $8 wk.; 4 rm. sun p. two baths, NEW BUILDING. Agts. SHARPE & FURBECK, 108 N. Oak Park-av.

TO RENT—FURNISHED FLATS.

South Side.

TO RENT—4 ROOMS BEAUTIFULLY FURnished; everything new; all modern conveniences; 4 rms. on 1st floor. Call at once. JOHN A. CAROLL & BRO., Agts. H. P. 440.

TO RENT—TILL MAY 1, 2D APT., 3 RMS., 3 baths; detached high grade bldg.; $75; adults only. Ph. Vin. 112, or W. E. D. 1506 Tribune Bldg.

TO RENT—4 ROOMS, WARM, COMFORTable, comfy furnished, private phone; 1 blk. from elevated L; rate very reasonable; snug spring quarters. Douglas 5407, Monday.

TO RENT—MAGNIFICENTLY FURNISHed 6 room apartment; furnished, in best wood to high grade people. Would include 7 pas. touring car. Address P 446, Tribune.

TO RENT—3 RMS. AND BATH, WALL bed, porch, conn. apt. 2d floor; see before renting; reas. Agt. at bldg. Ph. Rand. 3883. 1439 E. 53d-st.

TO RENT—6 R. FURNISHED FLAT. 1 C. and cars 1 blk., cheap; el. light; $35. Address A B 326, Tribune.

TO RENT—NICE 3 AND 4 R. FUR. FLATS, lt. hskpg., L. C. and L. service; $18 up; blk to lake. 4629 Lake Park-av.

TO RENT—WARM, COZY FURN. APT. 7 r., 2 porches, 4 beds, elec. lt.; best location; near L. and L.; $55. 6126 Kimbark-av.

TO RENT—$52-61 ELLIS-AV., 6 ROOM FLAT, newly furn., steam heat, elec. Owner leaving. Reas.; I. C. and surface.

TO RENT—5516 PRAIRIE, ONLY 2 RM flats in highly desirable private front and rear porches, home style; open day and eve.

TO RENT—4 ROOM FURNISHED FLAT or will sell furniture; party leaving town. 1443

TO RENT—OFFICES AND STUDIOS.

Downtown.

TO RENT—OFFICES.
COLUMBUS MEMORIAL BUILDING.
Offices for jewelers, $30 to $100.
Offices for physicians and dentists with or without service.

VENETIAN BLDG., 35 E. Washington.
Suites for women's wear, $25-$50 and up.

PORTLAND BLOCK, Dearborn and Wash. 2d floor office, 15x24, $50.

RAND-McNALLY BLDG., 538 S. Clark.
Offices and stockroom, modern, fireproof; $50 to 750 sq. ft., incl. gas, service.

SEARS BLDG., 19 W. Jackson-blvd.
Offices, 15x30, 16x30 or 32x30. Elev. and janitor service.

GATELY BLDG., 50 E. Adams-st.
Offices, $25 and up, in fireproof bldg., with elev. and janitor service.

HARPLES BLDG., Wash. and Jefferson.
Fireproof, front offices, $25 up. Possession May 1.

JOHN R. MAGILL & CO.,
Cent. 7900. 35 N. Dearborn.

BARNHEISEL BLDG.,

616-622 S. Michigan-av.
2 doors north Blackstone Hotel.
Chicago's most exclusive building; several choice light spaces now available; possession can be had at once or May 1st; suitable for all lines of business.
E. C. BROWNLEE, Agent,
Room 806. Phone Wabash 5120.

General.

OFFICES—
LARGE AND LIGHT.

SHERIDAN-RD. NEAR WILSON-AV.
APPLY
MILTON D. SCHWARTZ,
4709 SHERIDAN-RD. EDGE. 6310.

TO RENT — SPACE IN BEST BEAUTY shop on South Side; boulevard location; estab. 5 yrs. We are going to occupy larger store in new and modern building across the street, suitable Marcel waver (gentleman), chiropodist, or milliner; referenced required. Address A P 109, Tribune.

TO RENT—SPECIALLY ARRANGED OFFICES for doctor, D. D. S., or other lines, on fine transfer corner, 1657 Madison-st., corner Paulina-st.; busiest spot on the West Side; reasonable rent; key in new DRUG STORE, 58 WOLTERSDORF & CO., Madison-Ashland.

TO RENT — LIGHT SPACE, 20x30, 2d floor, 342 Wells-st., cor. Ill.; short least, steam heat, freight and pass. elevator; suitable for stock and office or light mfg.; $25. WILLIAMSON, Franklin 2758.

TO RENT—AUTO ROW MODERATE SIZED office and show room space; two large d'splay windows facing Mich.-av., unlim. phone service; small rental. Call 5-7 P. M.
MAC GOWAN. :

TO RENT—OFFICES, NEW BLDG., S. E. cor. 43d and Vernon. Especially arranged for dentists. Excellent location. Apt. on premises. ROSENBERG & RENINGER, 111 W. Washington. Franklin 4758.:

TO RENT—DOCTOR'S OFFICE, FINE LOcation, N. W. Side; 2 flats, 6 rms. each; an exceptional opportunity. Address A A 508, Tribune.

TO RENT—SMALL, NEWLY DECORATED office suite, outside location; $40 month; mod. rent. The Widney Co., 320 S. Jefferson-st.

TO RENT—DESK SPACE WITH STOCK in 12x12 room, Wilson-av. and Sheridan-rd.; will take care of incoming phone calls; rent cheap. Address E C 581, Tribune.

TO RENT—N. E. COR. 40TH-ST. AND COTtage Grove-av., over drug store; NEW; good location for doctor or dentist; CHEAP. HOWARD BROS. & CO., 332 E. 47th-st.

TO RENT—SUITE OF OFFICES WITH reception room in the Hamilton Bldg., 4737 Broadway; steam heat; reasonable rent. RUBLY & EBERHARDT, 4745 Broadway.

TO RENT—DOCTOR'S OFFICE, FULLY equipped, over drug store. Ph. Diversey 6403.

TO RENT—PART OF OFFICE AND STORE. 2 W. Kinzie-st.

TO RENT—FLOORS AND LOFTS.

TO RENT—FIREPROOF BLDG.; FLOORS 10,000 sq. ft.; heat, pass. and frt. elev.; light 4 sides.

Cor. floor, light 3 sides, 10,000 sq. ft.; good mill bldg.; heat, frt. elev., etc.; $175 mo.

1407-17 W. Jackson-blvd., ground flr., 7,500 ft.; concrete bldg.; heat and power incl. in rental; good light.

113-25 N. Green-st.; daylight 5th floor, 7,000 sq. ft.; concrete, sprinkled bldg.; pass. and frt. heat, elec. light and power; low rent.

North Side, store and bsmt., close in, 42x100, modern, $150 mo.

PAUL C. LOEBER & CO.,
111 W. WASHINGTON. FRANK. 757.

221-225 N. DEARBORN-ST.

Three upper floors, 41x70; also half of ground floor and basement, to rent. Apply to S. SUTTON, 1119 Ashland Block. Phone Rand. 2085.

TO RENT— TO RENT—
The Converse Bldg., 618 to 626 W. Jackson-blvd. is ready for occupancy. Floors remaining in the building, desirable lighting are the 4th and 5th, each 102x100. All other space has been leased. If your business requires space above the ordinary at an ordinary price this is your opportunity.
JOHN R. MAGILL & CO.,
Cent. 7900. 35 N. Dearborn-st.

TO RENT— FLOOR SPACE.
2,000 to 7,000 sq. ft.
in high class office bldg.
Located in Ryan Block.
Convenient to transportation and especially well adapted for mail order or publishing business.
JAMES G. BARSALOUX,
1501 E. 63d-st. Tel. Hyde Park 10.

TO RENT—A LARGE EDUCATIONAL INstitution is now arranging for additional space in centrally located office building arranged for use as classrooms by it evenings only. Building must be conducted by institution to use the safe and equipment during the day; on reasonable terms. Address P 200, Tribune.

TO RENT—ENTIRE 2D FLOOR IN LAKEside Theater Bldg., 4730 Sheridan-rd., 38x160 ft., for restaurant, interior decorator, modiste, stenographer, music or art studio, or will subdivide.
GUS M. GREENEBAUM,
105 W. Madison-st. Central 3850.

TO RENT—LARGE, LIGHT LOFT, USED FOR LIGHT MANUFACTURING, AT ONE-HALF PRICE ON ASSUMED LEASE; CLOSE IN; NEAR METROPOLITAN HOTEL. JOS. BATTERSBY, 202 S. STATE-ST., 2D FLOOR. WABASH 3283.

TO RENT—50?-?? 5TH-AV., 50 FORE basement, 5 floors; sprinkled; fine light, elevator; each floor about 4,500 sq. ft.; possession at once. W. L. DE WOLF & CO., Exclusive Agents, Suite 1116, 140 S. Dearborn-st. Rand. 7316.

TO RENT—100X101, 40,000 SQ. FT., ALSO small spaces for printers, Plymouth-ct., between 4th and 5th sts. Apply to 4th floor, sprinkled mill bldg.; elev. service; steam heat; low insurance and low rent.
JOHN R. MAGILL & CO.,
Cent. 7900. 35 N. Dearborn-st.

TO RENT—GUNTHER BUILDING, N. W. Cor. Wabash-av. and 11th-st., 8th top, 80x165; strictly modern fireproof building; splendid light 3 sides, with skylight; 20 foot alley in rear.
WILLIS & FRANKENSTEIN, 110 S. Dearbn.

TO RENT—CHEAP, FROM MARCH 1 TO May 1, second floor, Ohio-st. corner Wabash and Monroe; fine for any use; 75 feet frontage; elevated road for advertising.
M. M. PLETCHER & CO., 107 S. Wabash-av.

TO RENT—STAY, 100-102 W. VAN BUREN-av., 900 sq. ft. light space on 8th fl., $50, for light mfg.; artist or com. photo; also smaller space, $25. E. TEICH, 306 La Salle-st. Wabash 790.

TO RENT—726 W. JACKSON-BLVD., FIRST fl. and bsmt.; also upper floors; 50x165; passenger and freight elevator; mod.; live steam; electric power. ALEX FRIEND & CO., 29 S. La Salle-st. Randolph 4916.

TO RENT—INDUSTRY AND ENTERPRISE Bldgs.; light space in loft building, mfg. or printing; power can be furnished; all space outside light; divide to suit. Apply Room 94, 39 S. State-st. Phone Cent. 5693.:

TO RENT—GREAT LAKES BLDG.,
Market and Lake-sts. 3,700 sq. ft., light corner, sprinkled stock space. Will divide. Inquire Lake Front Realty Co., 604, 189 W. Madison-st. Main 3559.

TO RENT—172 W. WASHINGTON-ST., 4TH (top) floor, 5,000 sq. ft., with fireproof film vault, steam heat and passenger elevator; rent only $150 per month.
OLIVER & CO., 40 N. Dearborn-st.

TO RENT—IN "SHOPS" BLDG., 17 NO. Wabash-av., for city salesroom of manufacturers' agents; large display windows; also display case in Arcade. ROSS & CO., 844 Rush-st. Superior 2 blocks. Phone Sup. 6.

TO RENT—FINE PLAN IN FIREPROOF bldg., 12,500 sq. ft., light 4 sides; steam heat, frt. elev.; low rent; close in, west side. Rent 247-251 S. La Salle-st. Bldg.

TO RENT—FLOOR IN BUILDING ON Madison-st., containing about 9,000 sq. ft., or will divide to suit tenant. Low rental. MILTENBERG & GUETTEL. Franklin 3220.

TO RENT—GEO. G. NEWBURY & CO., 6 N. Clark-st.
4th and 5th floors, steam heat, freight elevator, 6,571 sq. ft. each; $600 per mo.

TO RENT—726 W. JACKSON-BLVD., DAYlight floors, 50x165; also main fl., spkld.; live steam; cheap power. Apply on premises. ELI BENNETT, Engineer.

TO RENT—24-26 W. LAKE-ST. NEWLY remodeled 2d floor, 27x147 ft.; passenger and freight elevator; light 2 sides.
WM. G. CARLISLE, 180 N. Dearborn-st.

TO RENT—MADISON & FRANKLIN, CORner floor, 20x90, or corner space, 20x25. HOOLE & COOLMAN, 6 N. Clark-st. Phone Franklin 3822.

TO RENT—3D FLOOR, 137 N. WABASH, 40 x182, possession at once.
C. C. MILLER, 29 S. La Salle-st.

TO RENT—LIGHT FLS., 100X130; SPRINK. elev., heat, 10 car switch; close in.
HART & WHETSTON, Frank. 1186.

TO RENT—526 RIVER, NORTH SIDE, 24x100; wide side alley; elevator. HOWARD & FAGIN & CO., 32 W. Wash. Rand. 729.

TO RENT—3,200 SQ. FT. WATER AND fireproof bldg., $125; Illinois-st., near Clark. Harrison 1876.

TO RENT—6 LARGE ROOMS FOR BUSIness purposes; above restaurant. 1815 Michigan-av.

TO RENT—N. W. CORNER MADISON AND Franklin-sts.; choice corner space. Suite 1024, 29 S. La Salle-st. Randolph 4916.

TO RENT—TWO LIGHT FLOORS 25X90, $38 rent; power. Address S 402, Tribune.

TO RENT—FLOORS AND LOFTS.

TO RENT—
500 Sherman-st., near Van Buren, floors, size 6,000 to 18,000 sq. ft.; possession now; every modern convenience; heavy mill building; sprinkler service; low insurance and cheap rent.
S. W. Cor. Sherman and Harrison-sts., from 2,000 to 6,000 sq. ft. of light desirable space, suitable for light manufacturing, salesrooms, or office purposes; building the highest type of steel construction, absolutely fireproof; magnificent entrance; best of service; low rent.
S. W. Cor. Washington and Clinton-sts., choice daylight floors of 2,000 to 7,200 sq. ft.; will divide.
OLIVER & CO., Dearborn and Washington.

TO RENT—STORES, OFFICES, LOFTS.

WANTED—TO RENT—OFFICE OR SMALL storeroom, bet. Lake and Van Buren and Clark and Market-sts.; ground floor or basement; must be cheap rent. Address S 192, Tribune.

WANTED—TO RENT—DESK ROOM OR private office where telephone messages will be given careful attention; give full particulars. Address O 245, Tribune.

WANTED—TO RENT—PRIVATE OFFICE or part; slight use phone, steno.; by desirable tenant handling own investments; no callers; up to $30. Address P E 78, Tribune.

WANTED—TO RENT—SPACE IN SHOP TO take dressmaking orders. Address X G 298, Tribune.

WANTED—TO RENT—SPACE IN STORE by milliner; North, South Evanston. Address S 81, Tribune.

WANTED—TO RENT—BY PHYSICIAN; afternoon hours. Address P 282, Tribune.

WANTED—TO RENT—$15 WORTH OF loft space; elevator. Ph. Wabash 3091.

TO RENT—MFG. PROPERTY.

CHOICE
MANUFACTURING SPACE.

STOCKROOM AND OFFICE SPACE.

Mfgrs.' Agents' Offices, corner, spkd. bldg. 6,000 ft. cone.; spkd. bldg.; choice light, 3,200 ft., Clinton-st.; skpd.; pass. elev.

MACHINE SHOPS—CHOICE LIGHT.

3,000 ft., heat, elevs., power; e. of Halsted. 57,000 ft., htg. plt., elev., C., B. & Q. R. R. 80,000 ft., htg. plt., elev., St. Charles A. L. 90,000 ft.; htg. plt., elev., C. & N. W. switch. 70,000 ft., spkd., pass. 2 elevs., C., B. & Q. R. R.

ONE STORY BUILDINGS.

3,250 ft., South Side; truss roof; large yard. 30x700 ft., crane and derrick, yard.
50x100 ft., heating plant.
50x120 ft., heating plant, B. & O. R. R.
50x143 ft., heating plant, immediate poss.
120x185 ft., heat, close in, West Side.
72x115 ft., new building, htg. plt.
50x125 ft., one block to team track.
100x125 ft., possession May 1st.

WOODWORKERS—3,000 ft., 15 h. p., heat, $75; 6,000 ft., 50 h. p., with 15 h. p. elec. motor, $150; 100x125, power plt. Also space to suit in spkd. plant, power.

POWER AND LIVE STEAM—Sec. "R," 50x80; "C," 50x120; heat; elev.; LIGHT UNEXCELLED. Also 37½x75 cheap.

SWITCH TRACK.

FLOORS—4,000 ft.; 8,000 ft.; 11,000 ft. BLDGS.—2 sty., 10,000 ft.; 2 sty., 25,000 ft. 29,000 ft., spkd., ht., B. & O. R. R. 32,000 ft., spkd., ht., C., B. & Q. R. R.

S. W.—COR. FULTON AND HALSTEDSTS.—Spkd. floors, 100x125. Will divide.

MISCELLANEOUS.

LUMBER YARD, sheds, barns, offices. MOVING PICTURE STUDIO, fully equipped
BARNS—a number of choice barns.
AUTOS—Storage, factory, repair space.

WE BUILD TO SUIT.

THESE ARE SAMPLES.
ASK FOR LIST.

ALEX. FRIEND & CO.,
29 S. LA SALLE-ST.
RANDOLPH 4916.

FACTORY BUILDING

With completely equipped power plant, 16,000 ft.; two stories; reasonable terms. Possession at once.

JUDSON F. STONE,
30 N. La Salle-st. Tel. Main 1776.

TO RENT— ON SWITCH TRACK.
NORTH SIDE, EAST OF STATE-ST.
40,000 SQ. FT.; SPRINKLER SYSTEM.
LOW RENTAL.

BOWES' REALTY CO., 30 N. La Salle-st.

WANTED — TO RENT—SMALL MACHINE shop space in fire mfg. plant for four or five men, with privilege to use the machinery for the purpose of toolmaking and light manufacturing; state how many machines you have, what kind, what condition, and the rent per month; North Side preferred. Address O 164, Tribune.

TO RENT — STORY BLDG., 40x300, sprinkler, 2 elevs., new elaborate entrance; steam heat; lightest bldg. in Chicago; 18c sq. ft.; east of Ashland-av., nr. Fulton. J. HARRINGTON & CO., 812 First Natl. Bk. Bldg.

TO RENT — OWNER WILL ERECT A building to suit requirements of good tenant on good corner, close in, North Side, 100 feet from L sta.; lot 100x137; daylight 3 sides; most attractive terms; anxious to do business. 812 First National Bank Bldg.

TO RENT—1,000,000 CUBIC FEET OF factory space, 10c; sprinkler system; railroad switches operated by C. & N. W. Ry. and Chicago Outer Belt; lake transportation; abundance of labor. Manufacturing Realty Co., Waukegan, Ill. Phone Waukegan 190-191.

WANTED—TO RENT—ONE STORY MFG. bldg., 10,000 to 20,000 sq. ft.; should be close in; good light desired; switch track not necessary; give full details. Address S H 400, Tribune.

TO RENT—1 STORY BLDG., CLOSE IN West Side, 40,000 sq. ft.; poss. May 1; finest of daylight; ideal for factory or loft purposes. J. HARRINGTON & CO., 812 First National Bank Bldg.

TO RENT—IF YOU ARE IN THE MARKET for manufacturing space from 10,000 to 75,000 sq. ft. get in touch with me; will save you time and money. Address S H 260, Tribune.

TO RENT—50,000 SQ. FT. IN NEW MANufacturing building; light on three sides; lowest rent in Chicago for desirable space; rate of insurance 20c. Franklin 3229.

FOR SALE—MODERN 1 STY. STEEL AND brick mfg. bldg., 24x150, 10 ft. ceilings; heat, plt.; close to loop; bargain.
HART & WHETSTON, Franklin 4186.

TO RENT—FOUNDRY, 11,500 SQ. FT., 1,000 to 2,000 sq. ft. mfg. and storage; eq. ft. and shipping, 40c gas; reas. rent. E. B. MOWER, 522 S. Clinton-st. Wabash 6816.

TO RENT—99 YEARS' LEASE; W. MADIson, 200 ft. from Ashland-av.; this is a good location for a high grade light manufacturing business. Address H 264, Tribune.

TO RENT—10,000 SQ. FT. AT 15C; SUITable woodworking plant or light mfg.; near Van Buren and Desplaines. WM. H. MUELHOLAN & CO., 30 La Salle-st.

TO RENT—WOODWORKING PLANT; NOW operating, located near loop; 20,000 square feet; with dry kiln. Address A P 208, Tribune.

TO RENT—SITES AND FACTORIES, WITH or without rail and dock; will build.
McKEY & POAGUE, 138 W. Washington-st.

TO RENT—3,000 FT. MODERN DAYLIGHT space; electric power; close in; only $100 mo. E. N. Duerlein & Co. Ran. 7887.:

TO RENT—83,000 FT. MILL, SPRINKLED bldg., 150 lb. fr. load, light 4 sides; 16c a ft.; 6 acres, 812 First Nat. Bank Bldg.

TO RENT—WILL BUILD 1 STY., SKY light building for good tenant. HUMMEL & CO., Ashland-av. and Fulton.

TO RENT—FIREPROOF LOFT ROOM, HIGH CEILing, for light mfg. Live steam, power, and elevator. 817-19-21 W. 47th-st.

TO RENT—FACTORY BUILDING ON CORner, 36,000 sq. ft.; 5,000 sq. ft.; light on all sides. Phone Kedzie 83.

TO RENT — SMALL UNHEATED MFG. space; low rental; 25th and Wallace.
WM. A. BOND & CO., 25 N. Dearborn.

TO RENT—COR. FLOORS, 50x100; LOW rent; W. S.; close in. 1134 Fulton-st.

WANTED—TO RENT—MANUFACT'G.

WANTED—TO RENT—ABOUT 5,000 SQ. FT. for light mfg.; ground floor preferred; S. or W. Side. Sanitary Hair Pad Co., 4440 S. State-st. Oakland 1911.

WANTED—TO RENT—5,000 TO 10,000 FT. of mfg. space; heat and elevator; loop or South Side. Address O 295, Tribune.

WANTED—TO RENT—2 FLRS. FOR FOOD factory; 90 lbs. stm. Address S J 437, Tribune.

TO RENT—BUILDINGS.

TO RENT—MAY 1ST, 2512-14 W. MONROE, 2 sty. 7br. bldg.; 40x70; steam plant; electric power; some woodworking machinery; has 200 sq. ft. counter. Tel. Keedzie 3980.

TO RENT—2 STORY BUILDING, 2917 S. State-st., for heavy manufacturing; cheap rent. MILTENBERG & GUETTEL. Franklin 3220.

TO RENT—TWO BUILDINGS, 50,000 SQ. ft. each, in loop; will divide to suit tenant; reasonable rental. Franklin 3225.

TO RENT—SPRINKLED WAREHOUSE, 150,000 sq. ft., large elev., grade switch, 10c. HART & WHETSTON. Frank. 1186.

TO RENT—526 RIVER, NORTH SIDE, 24x100; wide side alley; elevator. HOWARD & FAGIN & CO., 32 W. Wash. Rand. 729.

TO RENT—3,200 SQ. FT. WATER AND fireproof bldg., $125; Illinois-st., near Clark. Harrison 1876.

TO RENT—6 LARGE ROOMS FOR BUSIness purposes; above restaurant. 1815 Michigan-av.

TO RENT—N. W. CORNER MADISON AND Franklin-sts.; choice corner space. Suite 1024, 29 S. La Salle-st. Randolph 4916.

TO RENT—TWO LIGHT FLOORS 25X90, $38 rent; power. Address S 402, Tribune.

TO RENT—BUILDINGS.

TO RENT—3 STY. AND BSMT. BLDG., 60,000 sq ft., heat plant, 2 frt. elevs. yard, C., M. & St. P.

Close in West Side, poss. May 1, 1 sty. bldg., 120x100, heat, light 3 sides.

South Side new 4 sty. bldg., 45,000 sq. ft., heat, pl., pass. and frt. elev., spring, light 4 sides, 13c sq. ft.

To Rent or For Sale—Close in W. S., new 1 sty. bldg., 52x65, heat, pl., skylights, etc. Will sell on easy terms.

Will improve lot 400x200 with bldg. to suit, within 2 miles of downtown district; C., M. & St. P. track and dock facilities.

1 sty. and bsmt. bldg., 110x100, mill const., sprinkled, heat, plant, close in, switch track.

PAUL C. LOEBER & CO.,
111 W. Washington. Frank. 757.

TO RENT—HIGH 1 STY. BLDG., 18,000 SQ. ft., Chi. Junc. switch; long lease.

2 STY. BLDG., 12,000 OR 25,000 FT., FOR fdy. or heavy work. Switch; West Side. ALSO 2 STY. BLDG., 45,000 FT., TRACK.

NEW 1 STY. 6,000 OR 12,000 FT., NEAR C., B. & Q. Switch on 39th and Normal.
MONTAGUE & SON, 25 N. Dearborn. Cen. 5012.

TO RENT—168-172 N. CLINTON, NR. RANdolph; modern mill building, 6 stories and base.; 60x160; light 3 sides; sprinklers; heating plant; 1 pass. and 2 frt. elevators; possn. May 1; term lease; reasonable rent.
JOHN R. MAGILL & CO., Exs. Agts., Cent. 7900. 35 N. Dearborn-st.

TO RENT — 459 PLYMOUTH-CT., NEAR Van Buren-st., 25x100 ft., 4 story and basement brick; interior subdunnay support 100 lbs. to sq. ft.; alterations made for concern desiring to concentrate its offices, factory, and store rooms under one roof. Full comm. to brokers. OLSON, R. 1114, 69 W. Washington.

TO RENT—OR WILL SELL—4062 PRINCEton-av., high 1 story brick bldg., 20,000 sq. ft., without posts, near 2 car line and universal freight station.
HODGE & CHANDLER,
1330 First Nat'l Bank Bldg. Randolph 1828.

TO RENT—40,000 SQ. FT., ½ MILE FROM loop; light on 4 sides; ht. plt., elev.; fine loading fac.; reasonable rent.
TO RENT—19,000 sq. ft., 1 and 2 sty. bldg., W. S., close in; reas. rent.
MITCHELL BROTHERS, 80 N. La Salle-st.

TO RENT—MANUFACTURING OR STORage purposes, 14-18 Sheldon-st., at Madison and Loomis-sts., near 3 story brick, 48x85; alleys west and south; all floors 12 ft. ceilings, with light on 3 and 4 sides; reasonable rent. E. WOLTERSDORF & CO., Madison-Ashland.

TO RENT—WILL BUILD FOR A RESPONsible tenant warehouse, 200,000 to 400,000 feet floor space, with switch for 10 cars, 2 miles from loop. Address Owner, A B 316, Tribune.

TO RENT—321 S. JEFFERSON-ST., FOUR story and base, mill const. bldg., 22x100, steam heat, electric elevator; possession May 1st.
WILLIS & FRANKENSTEIN, 110 S. Dearb'n.

TO RENT—MAY 1ST, 226-228 RANDOLPH, new 2 story and basement building, 20x100 to alley; elevator and steam plant.
FRANK S. PAGIN & CO.,
32 W. Washington-st.

TO RENT—FIREPROOF BLDG., CONTAINing 30,000 sq. ft., 2 elevators; in block from elevated, loop; additional stories may be added; May 1917.
JOHN R. MAGILL & CO., 74 W. Washington.

TO RENT—SANITARIUM, COMPLETELY furnished for baths and electrical treatments; good opportunity for responsible party; Wilson-av. district. Address T N 886, Tribune.

TO RENT—618-620 W. KINZIE-ST., 3 STY. brick, 50x85; light 3 sides; elevator and boiler; low rent. E. F. KENNEDY, 69 S. Dearborn-st.

TO RENT — NEW 3 STORY AND BASEment bldg., 308 S. Green-st., nr. Jackson-blvd., 50x118; light 3 sides. Open for inspection.

TO RENT—2239 MICHIGAN-BLVD. [NOW occupied by Flat], 3 story and bas., fireproof; 50x134 ft.; steam heat. BROOKES & HOWARD BROS. & CO., 32 W. Washington.

TO RENT—HOTELS.

TO RENT—MODERN UP TO DATE 6 apartment building in Wilson-av. district; close to Wilson L; ideal for hotel or room and board purposes; will give long lease if desired. Address E C 441, Tribune.

TO RENT—BARNS.

TO RENT—LARGE BARN AND YARD, Located on St. Paul tracks, near Belmont-av.; occupancy March 1. EN. GOLESE & SHEPARD & CO., 108 La Salle.

TO RENT—STABLE CONTAINING EIGHT stalls, 25th and Wallace. WM. A. BOND & CO., 25 N. Dearborn-st.

TO RENT—HALLS.

TO RENT—WARWICK HALL, 47TH AND Forrestville-av.; reserve dates. Baldecour & Erickson, 335 E. 47th-st. Oakland 316.

TO RENT—OTHER CITIES.

TO RENT—INAUGURATION WEEK, 71 "The Toronto," Washington, D. C., apts., 2, 3, and 4 rms, baths, $10 to $175; bskpg. apts, 6 rms., 2 baths, $225; cafe. Reply TILESTON, above address.

TO RENT—FARMS.

TO RENT—VERY CHEAP; SUCCESSFUL poultry and fruit farm, St. Paul, Minnesota market. Stocked 500 hens, horse, cow, phone, electricity; in full operation; will not interrupt. Buildings for 2,000 hens, 5,000 chickens, 3,000 incubator space; 30 acres; 8 acres in single main; rare opportunity; death future; owner must give more time to city business. Address H L 26, Tribune.

TO RENT—OR SELL—California fruit, poultry, brick farms, 12 and 38 acres; black loam; ideal location; 28 miles east 63d-st.; 2 trains; 5 minutes to town; attractive residences, garage, barns, main telephone in automobile road; ideal country club location; immediate. E. CURTIS, Wheeler, Ind.

TO RENT—SMALL IMPROVED FARMS.
NEWTSON BROS, Knox, Ind.

TO RENT—160 ACRE IMPROVED FARM; near Chicago. Address S 247, Tribune.

WANTED—TO RENT—FARMS.

WANTED—TO RENT—FARM WITHIN 200 miles of Chicago; 100 acres or less; must have good buildings; cash or shares. 737 N. Central Park-av., 2d flat.

WANTED—TO RENT—FARM, ABOUT 60 acres, within 50 miles Chicago, with privilege of purchase in 10,000 to 20,000 payments, soil, drainage. Address P 89, Tribune.

WANTED—TO RENT—40 TO 80 ACRE farm, within 100 miles of Chicago. HUGO NELSON, 2201 S. Kirkland-av., Chicago, Ill.

TO RENT—MISCELLANEOUS.

TO RENT—IF YOU ARE IN THE MARKET for buildings, stores, or floors, write us. ALEX FRIEND & CO., 29 S. La Salle-st.

TO RENT — BUILDINGS, STORES, AND floors for the entire year. Call, send for list. WILLIS & FRANKENSTEIN, 110 S. Dearbn.

JEWELRY, WATCHES, ETC.

OLD GOLD, SILVER, PLATINUM, BROKEN JEWELRY, GOLD TEETH BOUGHT FOR MANUFACTURING PURPOSES; highest prices in the state. Address P 1, Tribune.

watches. AM. WATCH AND JEWELRY CO., 600 N. AMER. BLDG., 36 S. STATE-ST.

WATCH BARGAINS EXTRAORDINARY. Elgin or Waltham, in 20 yr. case....$ 5.00
15-17 jewel .....$7.50-$10.00
Hamilton, 21 jewel $10.50
AMER. WATCH & JEWELRY CO.,
R. 600 N. AMER. BLDG., 36 S. STATE-ST.:

ARE YOU SHORT OF READY CASH? Why not sell your old jewelry at higher spot cash for it; no delay; all transactions in my private office. I also buy old gold on platinum. Will loan you more than money; it will pay you to see me at once. PAUL Square Deal Jeweler, 6 E. Randolph, near State-st., ground floor north.

DIAMONDS positively GUARand Pawn Tickets anteed higher prices
Wanted for diamonds, pearls, jewelry, and pawn tickets than any other dealer; quick action, ladies Harrison, R. 707, 7 W. Madison-st.

FOR SALE—BARGAINS IN UNREDEEMED high grade diamonds, from $5 to $1,000; look at my enormous window display; all marked in plain figures and guaranteed as represented or money refunded.
POE, Reliable American Pawnbroker, 34 W. Madison-st.

WANTED—TO BUY—A JEWELRY ENgraving machine or a Model C machine. Address E. H. Cady, 4008 Juniata, St. Louis, Mo.

DON'T DO IT TILL YOU SEE ROBINSON who will pay you 100 pct. in full for your diamonds and pawn tickets. T. M. Robinson, 5th floor, 127 N. Dearborn-st. Established 1892.

HIGHEST PRICES PAID FOR DIAMONDS; OLD GOLD, SILVER & PAWN TICKETS. ADAMS & CO., Room 1109, 36 E. Madison-st.

DIAMONDS AND WATCHES 50C WEEKLY. Look for the key—it's your guarantee. OLSON & EBANS, 4th floor, 209 S. State.

BEAUTIFUL DIAMONDS AT ROBINSON'S, 50c a week. 6th floor, 7 W. Madison-st.

WANTED—CARAT AND A HALF SOLitaire; don't mind imperfections. 2078 Lunt.

PRINTING MACHINERY & SUPPLIES

35X50 MIEHLE, WITH COMB. DELIVERY; 30x52 Century; 30x52 Model; 34x49 box frame Campbell; 8x12, 10x15, 12x18, 14x22 Chandler & Price presses; 13x19, 14x22 Thorndike hand; Universal; large stock paper cutters, punches, stitchers, etc. ALBERT WANNER MACHY. CO., 703 S. Dearborn.

FOR SALE—JOB LINOTYPE OVERHAUL, ed at Sergenthaler factory. No. 4 Four Roller Miehle book press. All guranteed in faultless condition. Bargain prices; terms to suit. The Herold Company, 431 Broadway, Milwaukee, Wis.

FOR SALE—ONE 56 INCH JACQUES TAbic, shear, good as new; bargain. Art Window Shade Co., 2411 N. Halsted-st. Diversey 2610.

FOR SALE—28X41 HUBER 4 GORDONS, type, etc. Complete outfit. 1614 W. Lake-st.

10X15 GORDON PRESS ETC., CHEAP.
Basement, 5022 Vincennes-av.

MUST BE SOLD—33X46 MIEHLE, 54 IN cutter. Address E B 134, Tribune.

HAND PRESS 74X4, 30 LBS. TYPE, $10.
4 W. Ohio. Phone Sup. 2005.

MISCELLANEOUS.

WANTED—ANY AMOUNT SCRAP PLATInum. I will pay best prices for immediate delivery or will call. Haymarket 3734.
LEROY TRILLING, 1448 W. Polk, Chicago.

HIGHEST PRICE PAID FOR MERCURY, platinum, and old artificial teeth. Kimball Dental Mfg. Co., Rm. 1039, 24 N. Wabash-av.

WATCH BARGAINS EXTRAORDINARY. Elgin or Waltham, in 20 yr. case....$ 5.00
15-17 jewel .....$7.50-$10.00
Hamilton, 21 jewel $10.50
AMER. WATCH & JEWELRY CO.,
R. 600 N. AMER. BLDG., 36 S. STATE-ST.:

ARE YOU SHORT OF READY CASH? Why not sell your old jewelry at higher spot cash for it; no delay; all transactions in my private office. I also buy old gold on platinum. Will loan you more than money; it will pay you to see me at once. PAUL Square Deal Jeweler, 6 E. Randolph, near State-st., ground floor north.

DIAMONDS positively GUARand Pawn Tickets anteed higher prices
Wanted for diamonds, pearls, jewelry, and pawn tickets than any other dealer; quick action, ladies Harrison, R. 707, 7 W. Madison-st.

FOR SALE—BARGAINS IN UNREDEEMED high grade diamonds, from $5 to $1,000; look at my enormous window display; all marked in plain figures and guaranteed as represented or money refunded.
POE, Reliable American Pawnbroker, 34 W. Madison-st.

WANTED—TO BUY—A JEWELRY ENgraving machine or a Model C machine. Address E. H. Cady, 4008 Juniata, St. Louis, Mo.

DON'T DO IT TILL YOU SEE ROBINSON who will pay you 100 pct. in full for your diamonds and pawn tickets. T. M. Robinson, 5th floor, 127 N. Dearborn-st. Established 1892.

HIGHEST PRICES PAID FOR DIAMONDS; OLD GOLD, SILVER & PAWN TICKETS. ADAMS & CO., Room 1109, 36 E. Madison-st.

DIAMONDS AND WATCHES 50C WEEKLY. Look for the key—it's your guarantee. OLSON & EBANS, 4th floor, 209 S. State.

BEAUTIFUL DIAMONDS AT ROBINSON'S, 50c a week. 6th floor, 7 W. Madison-st.

WANTED—CARAT AND A HALF SOLitaire; don't mind imperfections. 2078 Lunt.

REAL ESTATE FOR SALE.

CENTRAL.

FOR SALE—BARGAINS.
WABASH-AV., n. of 26th-st., 50 ft.
INDIANA-AV., n. of 26th-st., 100 ft.
PRAIRIE-AV., n. of 24th-st., 50 ft.
WABASH-AV., n. of 31st-st., 48 ft.
INDIANA-AV., n. of 31st-st., 48 ft.
FOREST-AV., n. of 32d-st., 75 ft.
See us for business locations. We have clients who will build for good tenants.
Bowers, Leibrandt & O'Brien
Calumet 986. 6 E. 31st-st., n. e. cor. State.

FOR SALE—FEES.
$108,000 prominent corner to net 5-6%.
$75,000 prominent corner to net 6%.
$62,500 corner to net 5½%.
$26,000 good corner to net 5½%.
$12,200 good purchase to net 6%.

All of the above fees are well secured, particulars of which will be gladly furnished if you are interested.
MARK LEVY & BROTHER, Marquette Bldg.

FOR SALE—LEASEHOLD AND NEW BLDG., on one of the best transfer corners in the Great South Shore District. All tenants; rental $13,500; ground rent only $2,600, for 99 years. THIS PROPERTY WILL DOUBLE IN VALUE BY "L" EXTENSION. RECOMMENDED BY SUBWAY COMMISSION. Price $90,000. Will consider some trade. HARRY GOLDSTINE & CO., 111 W. Washington-st.

FOR SALE—THE BEST BARGAINS OFfered west of river since 1873 some in improved properties, which will pay 6% to 15% net, and improvements cost you nothing on tract of 160 acres, 10 miles out; rising in value every day. Others in vacant manufacturing site, $10,000.
ROBERT O'DWYER, 716 W. Madison-st.

FOR SALE—2222 MICHIGAN-AV., IN business district; lot 50x178, with stone front residence. May consider other property worth $10,000 as part exchange. [Bradley.] W. G. YOUNG & CO., Exc. Agts., 4606 Broadway.

FOR SALE—STATE-ST., NR. VAN BUREN-st., 25 ft. frontage; good imp.; shows good returns. Offering offered at sacrifice price; owner leaving for California and will sell now. Moderate terms. NEWTON B. LAUREN & CO., 110 S. Dearborn-st.

FOR SALE—WOODLAWN—
6 rm. bungalow in a modern, up to date six apt. bldg. Must be sold quick. Located near Jackson Park and Ill. Cent.
Price $13,500.
JAMES G. BARSALOUX,
1501 E. 63d-st. Tel. Hyde Park 10.

FOR SALE—GREENWOOD-AV., NEAR 61st-st., 2 flat bldg., 4 rms., 2 baths, sun parlors, sleeping porches; rent $2,520; mtg. $12,000; 6%, 4½ years, prepayment privilege. Price $15,000 for this quality; lot 40x178 ft. Address O D 161, Tribune.

FOR SALE—VERY HIGH GRADE 4 APT. bldg.; 75 ft. lot; located Michigan and Garfield-blvds. Rentals $8,100; must be sold price only $57,500; 9 room apts.; sun parlors, sleeping porches, 3 baths; rental buns. fide and investigation invited; prospect will gladly consider part trade. Address S H. 62, Tribune.

FOR SALE—INDIANA-AV., NEAR 43D-st.; detached brick; 3 flat; steam heat; hardwood floors and trim; rents $1,320; price $1,200; price $6,300; must sell at once to close estate.
F. LIL. STEINBRECHER & CO., Tribune Bldg.

FOR SALE OR EXCHANGE—MUST SELL new 15 apartment building; 4 room flats, sun parlors, etc.; excellent location; rents over $1,200 per month; will consider equity for old improved or vacant. Address O P 242, Tribune.

FOR SALE

REAL ESTATE FOR SALE.
APARTMENTS—N. W. SIDE.

EXCEPTIONAL PURCHASER
NORTH SHORE PROPERTY.
apartment, 7 rooms each; 2 baths
and dining rooms, front porches
ne bldg., Pine Grove-av., near Lin
Price $15,000. Terms to

tment bldg. on Deming-pl., 4 and
baths; modern, exclusive
investment; lot 37½x200. Owner
rms to suit purchaser.

ment bldg., near Sheridan-rd. *ce $14,500; $3,000 cash.
UNG & BRO., 4001 Sheridan-rd.
Phone Lake View 1107.

erful Opportunity

GH GRADE SIX FLAT
FOR SALE
Close to Sheridan-rd.
nd alone worth $22,500.
ere is a great chance.
Lincoln Park Golf Grounds
xclusive neighborhood.
ng like it in that location.
Get particulars from
UTTER, GRANNIS & CO.
1680. 25 N. Dearborn-st.

—BEAUTIFUL 2 APTS. ROOMS
and 6 rooms; 30 foot lots.
38 and 2941 Aubert-av.
tern-av. and Montrose-av. cars
and rear porches;
all modern and up to date.
to desirable tenants. You can se
1st flats on 30 foot lots
de and will sell for $6,500 each
ome to suit. This bargain
be there Sunday or Monday.
WOLBACH, 105 S. Dearborn-st.

OR EXCHANGE—EXCEPTIONAL
LOCATION CORNER 13 APT
OOKING LAKE; BRICK AND
MODERN IN EVERY RESPECT
ORDER; REAR PORCHES
ASEMENT; PRICE LOT; GOOD
ACTUAL RENT $9,540
PRICE RIGHT; WOULD
GOOD N. SIDE VAC. OR OLD
IN PART PAY. OWNER
02, 133 W. WASHINGTON ST.

—SPLENDID BARGAIN, A 6
rooms; brick and stone front
hot water heat; oak finish; on 4
; beautiful residence district
rms to settle eastern estate we
ered to sell for $4,000. You can't

ALE A COZY 69 W. Washington-st.

SALE—OR EXCHANGE—HIGH
apartments; best corner on Wash
rents over $17,000 year; all
; drive in; equity will
deal to one that will act at
ADDRESS A A 269, Tribune.

SALE—3 FLAT BUILDING, 1 BLOCK
Park, modern, 6 and 5 rooms;
Price $9,500; mortgage $4,
,500 cash, balance easy terms.
Sidka.
E & CO., 69 W. Washington-st.

SALE—ADMINISTRATOR'S SALE—
MUST SEE TO APPRECIATE
well constructed 8 apt.
ry, nr. Lincoln Park; 8 rms.
$380 ft.; best renting district in
future; ground value alone
can be increased; out of
sacrifice; $4,000; $18,000 cash
5% per cent.
UNG & BRO., Bank Floor,
ette Bldg., Dearborn & Adams.

428 BRIAR-PL.,
near Sheridan-rd.
brick and stone, detached,
apartments; excellent light,
; 3 baths; modern.
PRICE $17,500.
JOHN J. FISCHER,
10 S. La Salle-st.

SALE—REAL BARGAIN—A GOOD
flat, 5 and 5 rooms, frame, on
, each floor and extra lot, h. w.
; Armitage-av. car, east
ge bldg.; Pine Grove-av., near Lin
Price $15,000. Terms to

tment bldg. on
baths; modern, exclusive
investment; lot 37½x200.
rms to suit purchaser.

SALE—2 FLAT BUILDING, 1 YEAR
6 rooms and bath in each
ry finish; rents for
year Crawford-av. and
neighborhood; price
$16,000, due 1920. See Mr.
Open every day.

J. F. KAISER & CO., 60 W. Washington-st.

FOR SALE—2 FLAT BRICK; ONLY
rent money and income
make your payments on
this home.
GAULDING-AV.
Irving Park-blvd., 2 blks.
Open every day.

1 blk. north of
TAKES $5,000 2 FLAT
located at 2629 N. Tal
of Logan-blvd., 1 year
Owner, 4342 W. Divi

APARTMENTS—WEST SIDE.

FOR SALE—FORESEEN CIRCUM
immediate sacrifice of
front 2 flat, 7 rms., 1st
rm. and kitchen finished
floors, 2d floor
and trim throughout; unique
furnace heat; rents for $720
[EXCLUSIVE SUBDIVISION]
home to suit. This bargain
ortunity. Open Sun
MANLEY, 5484 Lake-st., Oak Park.

SALE—KILBOURN-AV.
Armitage-av.] 2 flat bldgs.; steam
each 6 rooms; 1 flat rented; fine light
ment; good transportation;
from $4,000 to $7,000; all in
and paid for; wide lot. Owner

—2-FLAT—WEST END-AV., 2 FLAT
will sell right; lot 32x100;
light on both sides; widest
flat bldgs on street set
and giving large terms
paid for; steam heat.

—SPLENDID BARGAIN, A 6
rooms; brick and stone front
flat building; 2 and 5 rooms, 3
hot water heat; oak finish; on 4
; beautiful residence district
rms to settle eastern estate we
ered to sell for $4,000. You can't

ALE A COZY 69 W. Washington-st.

SALE—OR EXCHANGE—HIGH
apartments; best corner on Wash
rents over $17,000 year; all
; drive in; equity will
deal to one that will act at
ADDRESS A A 269, Tribune.

SALE—3 FLAT BUILDING, 1 BLOCK
Park, modern, 6 and 5 rooms;
Price $9,500; mortgage $4,
,500 cash, balance easy terms.
Sidka.
E & CO., 69 W. Washington-st.

SALE—2-2-2 FLAT BRICK; 2123-2125-2127 FULTON-ST., BRICK
bldg., 2 flats; steam heat; rent $1,200 per year;
will be sold to close an estate. JOHN B.
& CO., 69 W. Washington-st.

SALE—WEST SIDE CORNER 10
rental $5,000. Price this week
Corner clear. 1 blk. Madison-st.
T N. Dearborn.

SALE—MODERN TWO 6 RM. FLATS;
. W. Clifton Park-av., so. of 16th-st.;
rms to real buyer. Address J 308, Trib

SALE—ST OWNER, STRICTLY MOD-
flat, 5 and 6 large rooms; furnace;
; garage; $1,000 cash required. 4000
Drive.

SALE—STONE FRONT BRICK, 6 AND
furnaces; all oak; wide lot; bargain;
$4,000. 3946 and 3941 Aubert-av.

SALE—MUST SELL, 3345 WALNUT-
heat, 7 and 8 rooms, rents $900, price
terms. Address P 562, Tribune.

SALE—6 FLAT—MODERN
ble, 5-5, 1015 N. Springfield-av., 1st
Phone Austin 24499.

SALE—2 FLAT, 5-6 RMS.; NR. GAR-
$4,200. $1,000 cash, equity?

FOR SALE OR EXCH.—3833 PARK-AV.,
flat. Park, 3 flat, steam. Hay, 388

BUSINESS PROPERTY—SOUTH.

FOR SALE—BUSINESS BLOCK, 53D-ST.,
N. ILLINOIS CENTRAL.
BENJ. BISSINGER, 69 W. Washington-st.

INCUMBRANCE $25,000.
will make clear residence, old improved
at value.

FRANK H. LANG, BANK FLOOR,
Washington-st. CORNER WASHINGTON

FOR SALE—HIGH GRADE NEW BUSINESS
3-story stamped-st.; all rented
steam heat; rent $4,776
Price $40,000; $10,000
are increasing rapidly in this

KRAMER, 29 N. DEARBORN.

SALE—
4370 AND PUBLISHING DISTRICT.
& W. cor. 25th and South Park.
BUSINESS PROPERTY.
BROOMELL & BROS.,
111 W. Washington-st.

SALE—S. E. BUSINESS CORNER ON
for stores, flats, or
; suitable for coal or janitor service;
$2,700; sell at $10,000 to close est.
HOWARD & CO.,
Washington and Clark
SALE — NEW 3 STORY BRICK,
store and flats; business street near
st.; rents $13,000; mtg. $8,000;
; must sell; terms to suit; owner commis-
; a decided bargain. Address
SALE.

SALE—HIGHLAND-AV. NEAR 56TH
; 6 rooms; bldg., 2 and 3 story;
brick and stone frame. A quick deal on
or will exchange for real value.
BENJAMIN F. BREWSTER, Marquette Bldg.

SALE—AT A BARGAIN, CORNER STORE
flat building; fine business location;
"L" station; annual rental about A
Owner nonresident. Address A A

SALE—4 STORES, 63D AND COT-
stores; lot 120 ft. front; rented $6,000;
will not be sold for less than $7,000; easy payments
Apply D. WAGNER, Owner, 6236

CHOICE BUSINESS CORNER
FRONT ON ISLAND-AV.,
BRICK STORES. RENTAL $1,560 A
PRICE $18,500.
KRAMER, 1409 E. 67TH-ST.

SALE—FINE CORNER, WALLACE-ST.
, 66x125 ft.; good 4 story brick
rooms each, with sun parlors
; will divide; equity to suit
at 4742 N. Troy-st. H. O
Ridge 2392.

FOR GROCERY AND MAR-
corner in restricted business
; building 50x80; 3 flats above;
on price asked.
,000 cash. Address A

BARGAIN—50 FT. INDIANA,
; always rented; price
ALDWIN & CO., 3450 Indiana-av.

BARGAIN, COR. ON SOUTH
; bldg.; fine investment; W.
Calumet 1276.

BUSINESS PROPERTY—NORTH.

SALE—A SECURE AND RELIABLE
apt. hotel bldg., near the Edge-
; 10 yr. lease to one tenant,
; no empty space; income
CLOSE TO LAKE AND "L"
$40,000 cash.
NTAL $6,160; will sell or
Address A A 270, Tribune.

SALE—4 STORY STONE FRONT
DWELLING; CONTAINING 8 stores and 18
4 garages; excellent bargain
Halsted; property is clear; might consid-
; BROWN JR. & SON,
Dearborn.

OR EXCHANGE—TWO STORY
and flat, on Lawrence-av.
available for any kind of trade
Address P 562, Tribune.

SALE—SHERIDAN-RD.
shopping District," improved
Wilson; rent $15,300. P.
ni Conway Bldg.

MENTS—N. W. SIDE.

R TRADE—NEW 8 FLAT
N. W. S.; stove h.; 2 flats
; gas and electric; stoves
conditions will sacrifice;
will show big returns. M.
Ave., 110 S. Dearborn.

CHOICE BUSINESS PROPER-
E. CORNER OF KEDZ
W. L. station; 4 stores and
; income $15,000. A bargain
; will buy north in part
Address A 238, Tribune.

ROADWAY—2 STORES AND
Station; choice investment;
$16,000; rent $75. Want
and cash. Quick deal. Add
Tribune.

E. CLARK-ST., LOT 21X
two 5 room flats
house in rear; steam ht.;
$11,000; price $10,000.
Jarvis-av. Reg. P. 807.

MOD. BUS. BLK. $9
and offices; equity $40,000.
KELLY-CAGNEY, 4600

NORTH-AV. JUST W. OF
flats; price $12,000.
& CO., 19 S. La Salle-st.

N. LAVERGNE-AV.
reasonable terms on
E B. COHEN, 10 S. La Salle-st.

SALE—NEW 8 FLAT, 6 RMS.
Belden-av.; N. W. nr. Kedzie
$1,470. Address A 288, Tribune.

BROADWAY BUSINESS
gains, on Broadway. See
Broadway.

SELL MY CHOICE RIPE
flats, 2½x125 feet. 2 stores
Only $55 per ft.

REAL ESTATE FOR SALE.
BUSINESS PROPERTY—NORTH.

FOR SALE—
NORTH SIDE BUSINESS BLOCK.
Very high class corner, north of Lincoln
Park. Stores, up to date, containing the
store with living rooms; 6 stores, offices,
large hall and assembly rooms. Building is
constructed of steel and terra cotta brick,
and all modern improvements. Rental
$30,000. Mortgage $125,000. Would con-
sider part Chicago trade. Owner wishes
to leave city.
[W.] BAIRD & WARNER.
20 S. La Salle-st.

FOR SALE — EXCEPTIONALLY FINE
BROADWAY HOLDING NO. OF LEL-
AND-AV.; EXTRA FINE IMPROVE-
MENTS; ESPECIALLY ADAPTED FOR
PHYSICAL CULTURE, GYMNASIUM, RIDE-
KISH BATHS, ETC.; EQUIPMENT ALL
IN; TAKING IN CONSIDERATION ALL
THAT IS DOING OR TO BE DONE SOON
AT BROADWAY AND LAWRENCE, THE
NEW HOTEL, CAR EXTENSION,
ETC., THIS IS CHEAP AT $90,000; TERMS
IF DESIRED. OWNER'S REP. REG. 800.
333 W. WASHINGTON-ST. Main 4882.

FOR SALE—LA SALLE-AV. THE FU-
ture direct route to Jackson-blvd.; will
increase at ground value; lot 80x181; total
rental $1,770 yr. Price only $15,000 cash.
Can make attractive terms.
BELLS GRIGER & CO.,
Main 702. 111 W. Washington.

FOR SALE—FINEST CORNER TO BE HAD
south of Park; 180x150 ft., ground value
$70,000; splendidly constructed brick bldg.;
cost over $50,000; fine repairs; rents $36,000;
high class tenants. To close estate only $97,-
000; terms. Must be sold. Owner on premises.
No trades. Address A A 261, Tribune.

FOR SALE—NORTH-AV. COR.; 5 STORY
brick store and 2 flats; also frame bldg. in
rear; 50 ft. on Avondale-av., 117 feet on High-
Shoe Co., Douglas Shoe Co., National Tea Co.,
large clothing and furniture houses. Genuine
bargain; will exchange with trade.
MARK LEVY & BROTHER, Marquette Bldg.

FOR SALE—INVESTORS. ATTENTION—
Absolutely Al Broadway business corner;
old store and flats; rented $3,000; mtg.
4 yrs.; safe investment for any one.
Price and terms reasonable.
T. J. HEFFERNAN & SON, 5027 Broadway.

FOR SALE—BUSINESS PROPERTY—
Broadway, near Fargo Maww; let 66x128; 3
stores and 3 flats; above heat; income $2,130;
rents low; will trade $12,000 improved for
clear vacant or improved. Address P H 116,
Tribune.

FOR SALE—ELEGANT MODERN ONE
story, sacrifice. 6 Wellington 2943.

BUSINESS PROPERTY—N. W.

FOR SALE—GOOD BUSINESS STORE AND
flat, Kedzie, near Milwaukee; rents $960
year; brick building; good location; price
only $9,500; reasonable terms. See Mr. Sitka.
W. F. KAISER & CO., 60 W. Washington-st.

FOR SALE—JUST COMPLETING CORNER
bldg., 4 stores, flat; new neighborhood;
large apts.; est. rental $1,800; 1st mtg.
$8,500; sell $2,000 equity. Address A A 279, Tribune.
for $2,500 equity.

FOR SALE—EXTRAORDINARY—
Corner Milwaukee-av., close in; substantial
monthly income yielding $3,300 per cent on
$40,000. Terms. Address Q D 127, Tribune.

FOR SALE—NORTH-AV. NEAR MAPLE-
ward; very busy section; 3 story brick and
frame; 24x112 ft. Special price.
MARK LEVY & BROTHER, Marquette Bldg.

FOR SALE—CORNER SURE TO INCREASE
in value, new unheated stores and flats;
rent $2,900; mtg. $16,000, 5½%; terms to suit.
Address Q D 124, Tribune.

FOR SALE—MODERN BUR. BLDG., STORE
and flat, 29-31 Milwaukee-av.; live spot.
HOWARD-WESKI, 2018 Milwaukee-av.

BUSINESS PROPERTY—WEST.

FOR SALE—
Genuine bargain in close in West Side im-
proved business; rents $8,778; vacancies
$1,625; assessors' valuation $150,297; Olcott's
value $175,297; buildings insured $67,500;
if you can handle it trade of this kind it will
pay you to see us Monday. WM. D. KER-
FOOT & CO., 98 W. Washington-st.

FOR SALE—OR EXCHANGE—
Bigger proposition. This Year.
New W. Madison-st. Business Corner.
Stores and flats; annual rent over $11,600;
mtg. $69,000; must have cash to save fore-
closure. May take some trade. Can be
bought for less than cost of bids. Lot alone
worth $20,000. Address P F 441, Tribune.

FOR SALE — EXCEPTIONALLY FINE
corner; 2 stores and flats; 2 flats in rear;
near Kedzie, 100x170; 3 story modern brick
bldg.; 7 stores, 10 apts., all rented $14,430;
mtg. $52,000 due in 1920; 3d mtg. can be
arranged; $20,000 cash; $5,000 cash will buy.
Exceptionally fine investment.
MARK LEVY & BROTHER, Marquette Bldg.

FOR SALE—BARGAIN, CICERO-AV., NR.
Roosevelt-rd.; 2 story brick stores and flat
bldg.; stove heat; 4 stores; 4, 5 rm. flats;
annual rental $2,800; owner will take part
trade; $2,000 cash required. Address
Q D 134, Tribune.

FOR SALE—LA SALLE-AV. THE FU-
ture direct route to Jackson-blvd.; will
increase at ground value; lot 80x181; total
rental $1,770 yr. Price only $15,000 cash.
Can make attractive terms.
BELLS GRIGER & CO.,
Main 702. 111 W. Washington.

FOR SALE—FINEST CORNER TO BE HAD
south of Park; 180x150 ft., ground value
$70,000; splendidly constructed brick bldg.;
cost over $50,000; fine repairs; rents $36,000;
high class tenants. To close estate only $97,-
000; terms. Must be sold. Owner on premises.
No trades. Address A A 261, Tribune.

FOR SALE—NORTH-AV. COR.; 5 STORY
brick store and 2 flats; also frame bldg. in
rear; 50 ft. on Avondale-av., 117 feet on High-
Shoe Co., Douglas Shoe Co., National Tea Co.,
large clothing and furniture houses. Genuine
bargain; will exchange with trade.
MARK LEVY & BROTHER, Marquette Bldg.

FOR SALE—INVESTORS. ATTENTION—
Absolutely Al Broadway business corner;
old store and flats; rented $3,000; mtg.
4 yrs.; safe investment for any one.
Price and terms reasonable.
T. J. HEFFERNAN & SON, 5027 Broadway.

FOR SALE—BUSINESS PROPERTY—
Broadway, near Fargo Maww; let 66x128; 3
stores and 3 flats; above heat; income $2,130;
rents low; will trade $12,000 improved for
clear vacant or improved. Address P H 116,
Tribune.

FOR SALE—ELEGANT MODERN ONE
story, sacrifice. 6 Wellington 2943.

HOUSES—SOUTH SIDE.

FOR SALE—
SEND FOR OUR LIST OF
Bargains
For Sale
On easy terms.
BURHANS & BLENNWOOD & CO.,
25 N. Dearborn-st. Rand. 3366.

FOR SALE—DO YOU WANT TO BUY A
home, or bargains in general homes in
Hyde Park, Windsor Park, Englewood, and
Kenwood, going to sacrifice all of them on
$300 to $500 down, balance like rent; prices
run from $3,000 to $7,500, and worth much
more. Drop card to me, giving name and
address and what you want; no doubt I
can help you. I own over 200 residences;
owner. Address L E 101, Tribune.

FOR SALE—6042 WOODLAWN-AV., MOD-
ern 7 room brick residence; hardwood finish;
elec. light; fine condition; $2,000; price $6,000;
$4,600; owner has left city; must sell; terms
to suit.
JAMES G. BARSALOUX,
1301 E. 63d-st. Tel. Hyde Park 10.

FOR SALE—READ—READ—READ—GREAT
BARGAIN—Home buyers answer, as owner
leaves city and is forced to sell at once. Send
wood house is forced to sel lat once. Send
your phone number on a post card. Address
A A 187, Tribune.

FOR SALE—BARGAIN—$800 CASH. BAL-
ance same as rent, buys beautiful stone
front home; 8 rooms; hardwood floors and
finish; bright fixtures; 4759 Langley-av.
ley-av. Keys at HOBBS & GRUBB, 105 E.
31st-st.

FOR SALE—SOUTH SHORE—BEAUTIFUL
7 room residence; nr. L. C. 50 ft. lot.
Price $10,000; also 6 room bungalow; hot
water heat; $5,900.
DUFFY & CO., Exclusive Agents,
7101 Jeffery-av. Blackstone 265.

FOR SALE—MUST SELL AT ONCE MY 11
room colonial brick residence on Woodlawn-
av., near 49th-st.; no finer home in Kenwood;
would consider a very reasonable price and
make terms to suit. Address A B 118, Trib-

FOR SALE—$1,850; $500 CASH BUYS 4 R.
brick h., attic, bsmt., 44th-pl. $2,700, $500
cash, 6 mos. Frame, Grove-ave. nr. 63d.
$2,250, $1,000 cash. 7 rm. brick res., liv-
ing-av. and Cuyler. GRAY, 128 N. La Salle;

FOR SALE—ON BLACKSTONE-AV., BET.
51st-st. and 52d-st., one of the finest homes
in the Kenwood district; 12 room detached
modern stone; lot 36x150; I would consider an
offer of $12,500 and make reasonable terms.
Address A B 119, Tribune.

FOR SALE—MY ELEVEN ROOM COLO-
nial home on Woodlawn-av., near 49th-st.;
60 foot frontage; is detached; finished in the
choicest of hardwoods; good garage; will sell
at a sacrifice. Address A B 479, Tribune.

FOR SALE—6444 WOODLAWN-AV.
Swell home.
Only $4,000 cash, bal. 4 years.
J. N. McMINN & CO., 8 S. Dearborn-st.
Rand. 280.

FOR SALE—11 ROOM 2 STORY STONE
front Michigan-av. residence; land alone
worth $7,500; property cost $30,000; will sell
for $12,000; $3,000 cash, balance in 4 years. Ad-
dress A A 99, Tribune.

FOR SALE—HOME SEEKERS, NOTICE—
Choice of 8 mdn. res.
$4,000, $7,300, $8,500, $12,000 and $22,500.
Some less than cost.
McMINN & CO., 8 S. Dearborn, Rand. 280.

FOR SALE — 5 ROOM BRICK; STEAM
heat, electric light, hardwood finish; tile
bath; in fine location; near Washington Pk.;
$500 cash, balance monthly. A. E. KESLER,
Room 1129, 76 W. Monroe-st.

FOR SALE—8 ROOMS, STEAM HEAT;
hardwood finish, brick garage for 2 cars; near
University and Washington Park; very rea-
sonable for cash. Address E O 341, Tribune.

FOR SALE—MODERN 9 R. S. F. HOUSE.
Forestville-av.; near 49th; detached, steam
heat, hardwood finish, newly decorated, low
price. Address N 292, Tribune.

FOR SALE—AS A BARGAIN, ON ACCOUNT
of settling estate; a modern 10 room
house on Michigan-av., between 47th and
51st. Address O 525, Tribune.

FOR SALE—NO MORTGAGE; $1,800 BUYS
it; 3 story brick house, 9 rms., 47th-st., near
Cottage Grove-av.
H. O. STONE & CO., 76 W. MONROE-ST.

FOR SALE—BRICK COTTAGE AND BARN
on 50 ft. lot; $1,800; cash, $200. GRAND-
MAHER, 7263 Normal-av. Stewart
5111.

FOR SALE—5 ROOM BRICK HOUSE; MUST
sell by March 1; at sacrifice; a bargain.
All modern conveniences. 7412 Eberhart-av.

FOR SALE—3024 DEARBORN-ST., 3 STORY
brick bldg.; stone base; good condition and
rented; $4,000. Address S K 194, Tribune.

FOR SALE—WOODLAWN-AV. HOME, NR.
45th. 10 rms., stone front; lot 20x175; only
$5,400. Address T N 890, Tribune.

FOR SALE—3 HOUSE PHYSICIAN'S
house; good loc. S. Side; steam heat, el.
lights, garage. Address O 290, Tribune.

FOR SALE—HOUSES, FLATS, VACANT
and suburban; fine investments; time to
suit buyer. E. Garfield-blvd.
buy.

FOR SALE—$150,000 FEE TO NET 7 PER
cent. Address O 217, Tribune.

FOR SALE—MODERN 7 ROOM HOUSE.
5489 Ellis-av., price $6,000. Hyde Pk. 2207.

REAL ESTATE FOR SALE.
HOUSES—SOUTH SIDE.

MODERN HOMES

Kenwood-av., bet. 48th and 49th-sts.
room mod. home; lot 45x172.....$18,000
Kimbark-av., bet. 46th and 47th-sts.
11 room mod. det. brick; lot 50x130; 16,500
60th-st., near Kimbark-av., 11 room
det. brick; lot 50x150..... 17,000
Kimbark-av. and 51st-st., 10 room frame, fine condition, hot
water heat, fine decorated; lot 50x178 10,000
Greenwood-av., near 46th-st., 11 room
frame, perfect condition throughout,
fine garage, lot 50x150..... 14,000
Kimbark-av., near 51st-st., 10 room
col. brick, 3 baths, house finely fin-
ished in hardwoods and decorated; 20,000
Kimbark-av., near 46th-st., one of the
finest modern homes in the Kenwood dist.
We can sell this house at a very close figure
and make terms to suit.
East 46th-st., between Greenwood and Wood-
lawn-av., 12 room modern brick, 5 baths, lot
81x200. We are offering in this property the
best bargain in a fine home of any house in
Chicago.
We are also familiar with all residences
there and will be glad to call and show you
property districts and would be glad to give
full particulars.
$6 W. Washington-st. James J. Parker & Co.,
Rand. 2064. Exclusive Agents.

J. Grafton Parker & Co.
74 W. Washington-st.
Randolph 1644.

For sale—Some of the choicest residences
in Kenwood and convenient to the Chi-
cago University.
Woodlawn-av., near 46th-st., 10 room,
3 bath brick and frame bldg. in
on south front..... $13,000
4458 Greenwood-av., 80x150, elegant 12
room residence; a rare bargain.
Woodlawn-av., near 46th-st., 50x179,
elegant 12 room detached, colonial.. 50,000
Greenwood-av., cor., south of 48th-st.,
one of the finest residences in Ken-
wood..... 50,000
4712 Kimbark-av., 50x188, detached
stone residence.
Kimbark-av., near 49th-st., elegant de-
tached brick..... 30,000
4539 Drexel-blvd., 50x200, elegant stone,
will be sold at a sacrifice to close an estate.
Woodlawn-av., near 58th-st., 2 of the
choicest detached modern homes located near
the Chicago University.

FOR SALE—BUNGALOW, 8 ROOMS, 3
corner lots, every convenience, garage,
complete poultry plant, incubator and brood-
ers, small fruits and fruit trees, garden,
flowers, and shrubbery; finest porch, storm
sash; room on second floor for four more
rooms; gas stove, icebox, laundry stove;
fine place for a loving pair to keep Weeds;
$4,500 for this garden of Eden; small pay-
ment down, balance like rent, or will trade
for vacant corner in Chicago only. Usual
commissions to dealers. Key at next door
south will show, or see owner, J. E. FAGET,
5099 Grand-blvd. Douglas 632.

FOR SALE—HANDSOME MODERN RESIDENCE,
LOCATED ON ONE OF THE BEST
BLOCKS ON DREXEL-BLVD.
Fine homes in such districts, 9 rooms, 4
bathrooms, with costly interior finish; lot 52x250;
2 story brick garage; side driveway; com-
plete in every modern appointment and
convenience; property cost over $50,000;
PRICE $30,000; $10,000 CASH; $10,000 5
years, 5 per cent.
WM. A. YOUNG & BRO., BANK FLOOR.
[Ready] Marquette Bldg., Dearborn & Adams.

FOR SALE—3 ELEGANT BARGAINS—
4568 LAKE PARK-AV., 9 room modern
stone front house, hardwood trim; only $8,700.
4564 LAKE PARK-AV., detached
brick house, 10 rooms, lot 50x190 ft. MAKE
OFFER. Elegant lot for a flat.
4561 ELLIS-AV., 10 rooms [3
baths] burlap walls, hand decorated, etc.
MAKE OFFER. Must close the estate.
MEAD & COE, 69 W. Washington-st.

FOR SALE—SOUTH SHORE BARGAINS.
Oglesby-av., brick, 7 rooms, sleeping porch;
breakfast room; garage; $8,400; terms.
Paxton-av., brick, 8 rooms, sun parlor,
garage; corner lot, 48x135; price $10,250.
Paxton-av., brick, 9 rooms, porch,
great trim; lot 50x125; price $6,000; mtg.
$3,500, 5½ per cent.
NEWTON B. CLEVELAND & CO., Excl. Agts.
110 S. Dearborn-st.

FOR SALE—KENWOOD RESIDENCE.
HIGH GRADE MODERN HOME ON
ELLIS-AV., NEAR 47TH-ST.
10 rooms, stone front, 52 ft. lot; 3 bath-
rooms, hot water heat; costly interior finish,
every modern appointment; cost over $25,000;
PRICE $18,000; $8,000 cash; balance mtg.
W. K. YOUNG & BRO., BANK FLOOR.
[Ready] Marquette Bldg., Dearborn & Adams.

FOR SALE—AT SACRIFICE—TO HIGH
class purchaser; 2 story brick stores and flat
bldg.; stove heat; 4 stores; 4, 5 rm. flats;
annual rental $2,800; owner will take part
trade; $2,000 cash required. Address
Q D 134, Tribune.

FOR SALE—LA SALLE-AV. THE FU-
ture direct route to Jackson-blvd.; will
increase at ground value; lot 80x181; total
rental $1,770 yr. Price only $15,000 cash.
Can make attractive terms.
BELLS GRIGER & CO.,
Main 702. 111 W. Washington.

FOR SALE—FINEST CORNER TO BE HAD
south of Park; 180x150 ft., ground value
$70,000; splendidly constructed brick bldg.;
cost over $50,000; fine repairs; rents $36,000;
high class tenants. To close estate only $97,-
000; terms. Must be sold. Owner on premises.
No trades. Address A A 261, Tribune.

FOR SALE—NORTH-AV. COR.; 5 STORY
brick store and 2 flats; also frame bldg. in
rear; 50 ft. on Avondale-av., 117 feet on High-
Shoe Co., Douglas Shoe Co., National Tea Co.,
large clothing and furniture houses. Genuine
bargain; will exchange with trade.
MARK LEVY & BROTHER, Marquette Bldg.

FOR SALE—INVESTORS. ATTENTION—
Absolutely Al Broadway business corner;
old store and flats; rented $3,000; mtg.
4 yrs.; safe investment for any one.
Price and terms reasonable.
T. J. HEFFERNAN & SON, 5027 Broadway.

FOR SALE—BUSINESS PROPERTY—
Broadway, near Fargo Maww; let 66x128; 3
stores and 3 flats; above heat; income $2,130;
rents low; will trade $12,000 improved for
clear vacant or improved. Address P H 116,
Tribune.

FOR SALE—ELEGANT MODERN ONE
story, sacrifice. 6 Wellington 2943.

HOUSES—SOUTH SIDE.

FOR SALE—COZY NEW HOMES—
$4,250 AND $4,500.
THE BEST HOUSES IN CHICAGO FOR
THE PRICE. BUILT ON 30 FT. LOTS.
JUST FINISHED AND OFFERED BY
TRUSTEES ON THE EASIEST KIND
OF TERMS.
Five finished rooms, bath, plumbing, enam-
eled sink, hot water tank, electric fixtures,
gas, basement, large windows, asphalt shin-
gles, cement walks, concrete foundations,
fence.
$200 CASH BUYS ONE.
$25 A MONTH PAYS FOR IT.
Principal and interest both included. One
block to 63d-st. cars, 4 blocks to suburban
station, on block to public school, 2 blocks
to parochial school, churches, stores, etc. A
short walk to Marquette Park.
Take Ashland-av. car, walk to 63d-st. car
to Springfield-av., walk south one block.
Salesman there Saturday afternoon and
Sunday.
NEWTON B. LAUREN & CO.,
110 S. Dearborn-st.

FOR SALE—W. 72D-PL., NR. ASHLAND-
av., new 6 rm. bungalow; hardwood finish;
furnace; open plan; 30 ft. lot; $4,500. Small
cash first payment; bal. $40 per mo., includ-
ing int. Owner. Address T P 179, Tribune.

FOR SALE—$25 DOWN, BAL. $10 MONTH-
ly buys 6 or 7 room cottage, Beverly Hills.
Archer Construction Co. will equip homes,
$1,000 and up, including ¼ acre lot. 1620
Dearborn-st.

FOR SALE—MODERN 6 RM. BRICK BUN-
galow; steam heat; 30 ft. lot; $4,500. Small
cash first payment; bal. $40 per mo., 735-pl.
near Leland-av. Owner. Address T P 158,
Tribune.

FOR SALE—NEW, MODERN PRESSED
brick bungalow; 6 rooms; furnace. $841 B.
Sac.-av.; $1,850; terms. 715, 113 W. Ad-
ams-st. Randolph 2161.

FOR SALE—SMALL PAYT DOWN BUYS
my new modern 5 room cottage, 6616 Fran-
cisco-av.; cem. base., bath, h. furnace, slate,
attic, etc. Owner, 6526 Peoria-st. Normal 4426.

HOUSES—NORTH SIDE.

FOR SALE—
CLARK-ST. RESIDENCE.
Fine large brick residence and garage be-
tween Sheridan-rd. and Pine Grove-av.
50 foot lot.
Building is exceptionally well built; con-
tains 15 rooms and ballroom. Large garage,
with living quarters above. Owner wishes to
make immediate sale. Permission to inspect
by card.
[W.] BAIRD & WARNER,
20 S. La Salle-st. Rand. 8300.

FOR SALE—NORTH SIDE BARGAINS.
10 room brick, E. Scott nr. Drive.....$15,000
10 room brick, E. Schiller nr. Drive... 18,000
10 room brick, Sheridan-rd. nr. Scott... 20,000
12 room brick, Dearborn nr. Park..... 20,000
10 room brick, Astor nr. Goethe..... 18,500
10 room brick, Astor nr. Goethe..... 35,000
14 room brick, N. State nr. Burton... 60,000
W. K. YOUNG & BRO., Bank Floor,
[Boyd] Marquette Bldg., Dearborn & Adams.

FOR SALE—
1315 GLENLAKE-AV.
8 room residence. Hot water heat.
Exceptionally fine neighborhood.
Lot 38 1-8x125.
PRICE $7,800.
KRAUTH & KRAUTH & CO.,
[Exclusive Agents]
CENTRAL 1680. 25 N. DEARBORN-ST.

FOR SALE — BARRY-AV., EAST OF
Broadway; exceptional 7 room mod. brick
residence, modern lighting, heating, and
plumbing, 4 baths, hdwd. firs., in splendid
condition, garage for rent; lot 30x125 feet;
$22,500; the best buy in the district.
PAUL STEINBRECHER & CO., Tribune Bdg.

FOR SALE—ROSLYN-PL., NR. PARK. 10
rms., 2 story, 3 baths, hdwd. finish, oak flrs.
S. end Lincoln Park, high grade, 18 rooms,
wide lot; fine home or rooming house.
Oak, nr. drive, 10 rms., only $6,500.
CROWE BROS. & CO., Dearborn & Chicago.;

FOR SALE—ELEGANT RESIDENCE, 25
rooms, 65 ft. lot; SOUTH OF CHICAGO-
AV. ON BATH; fine for business man, club,
hospital or small hotel. Can be had for
about the value of ground alone. [L.]
WM. A. BOND & CO., 25 N. Dearborn.

FOR SALE—STRICTLY MODERN 10 ROOM
detached residence with sun parlor and all
latest conveniences; Kenilworth-av., Rogers
Park, 6 blks. from Lake Shore; hdwd. firs.;
excellent transportation; low price.
HUGO ASH & CO., 11 S. LA SALLE-ST.

FOR SALE—BEAUTIFUL 11 ROOM HOME
in exclusive Buena Park; lot 60x191; hdwd.
finest throughout; 2 baths with showers; hot
water heat; large garage with chauffeur's
quarters; all in excellent condition; price
$30 000. Address S 347, Tribune.

FOR SALE—N. DEARBORN, 14 RMS.; STM.
elec., run. water all rms.; net rent $1,020;
price $10,000; investigate this bargain.
N. La Salle, 15 rms., stm., only $8,750.
CROWE BROS. & CO., Dearborn & Chicago.;

FOR SALE—CASTLEWOOD-TER.; 7 ROOM
brick house; for sale, restricted to resi-
dence; out of town owner anxious to sell;
$9 ft. lot.
PAUL STEINBRECHER & CO., Tribune Bdg.

FOR SALE—NORTH EDGEWATER—
Kenmore-av., in best block, 10 room resi-
dence, hot water heat, etc., with garage;
price $16,000; terms.
H. H. BANFORD & CO., 40 N. Dearborn-st.

FOR SALE—8 RM. MOD. STUCCO RES.,
hdwood finish; large porch; brick garage;
lot 50x125; nr. L. Sac.-av. $7,500. Terms to suit. PERKINS, Main 845, 4547
N. Ashland-av.

FOR SALE—HIGH CLASS RESIDENCES
in most desirable neighborhood south of Lincoln
Park. [L.] WILLIAM A. BOND & CO.,
25 N. Dearborn-st.

FOR SALE—HERMITAGE, NEAR WIL-
son, 7 room frame house, on 50X165 ft.
lot; price $5,600; terms; land value.
PAUL STEINBRECHER & CO., Tribune Bldg.

FOR SALE—8 RM. MOD. HOME IN RA-
venswood; furnace; nr. trans.; $1,000 cash,
bal. to suit purchaser. See this. BLUE
BROS., 1812 Irving Pk.-blvd.

FOR SALE—WAVERLY PL., NEAR L. S.
drive, 60 ft. frtg.; present old improvements
pay over 12% on price asked.
JNO. M. FANNIN & CO., 8 S. Dearborn-st.

FOR SALE—8 RM. COTTAGE; STEAM;
elec. lt.; garage; nr. Hamlin Pk.; $300
cash, bal. easy. A. E. WESTMAN, 139 N.
Clark-st.

FOR SALE—ABOUT LAND VALUE, 6227
Winthrop, 75x150; fine 11 rm. stucco home;
h. w. ht.; 2 baths, garage; c. of "L"; nr.
lake; $21,000, less for quick sale. Owner, 6902
Stony Island-av.

FOR SALE—4 FLAT, EDGEWATER; STOVE
heat; rent $1,044; price $9,500; excellent
neighborhood and transportation. Address
A A 128, Tribune.

FOR SAL

REAL ESTATE—MFG. PROPERTY.

FOR SALE—OR TO RENT—
319 S. DESPLAINES-ST.
5 story mill constructed manufacturing building; steam heat; electric light; freight elevator; immediate possession. Lot 80x150 feet. Adjoining the Metropolitan "L." Exceptionally good factory.
JOHN J. FISCHER.
10 S. La Salle-st.

FOR SALE—S. E. POLK AND JEFFERSON-sts., 25x190; good mfg. corner; bargain.

1625-29 Burling-st., 102x110, vacant; ideal mfg. site; bargain.

PAUL G. LOEBER & CO.
111 W. WASHINGTON. FRANK. 757.

FOR SALE—
Very cheap sites, close to loop.

1470 Austin-av., 50x125.
457 N. May-st., 50x125.
No reasonable offer refused.

ROSCHILL BROS., 111 W. Washington-st.

FOR SALE—NOTICE, AUTOMOBILE INstructors office for sale; 3 cars; 4 machines; 42d and Stewart-av., 128x268 ft., brick and frame bldg., light all around; good connections with eastern mdse.; switch track on premises for 4 cars. Who requires this choice site?
A. H. KINKAID & CO., 35 N. Dearborn-st.

FOR SALE—OR LEASE FOR 99 YRS., OR WILL BUILD TO SUIT TENANT: about 60,000 sq. ft. with switch track for 4 cars, about 500 ft. fronting Milwaukee-av. [Advertising Value Immense]. Price 15 per sq. ft.
MAIDEN BROS., 140 S. Dearborn-st.

FOR SALE—39TH-ST., WALLACE AND Lowe-aves., corners of 122 ft. each; new 2-sty. brick, C. I. Rr. only 9 blks. east. 11 lots, 1 blk.; fine mfg. sites; detached all sides; full comm. brokers. MONTAGUE & SON, 23 Dearborn. Can. 5012.

FOR SALE—LOT, 80X125 FT.; BLDGS., 1 2 story frame, 28x26 ft., 1 corrugated iron one story, 26x30 ft.; one 20x20 ft.; suitable factory or storage; all rented; $150 per mo. 47th and Wentworth-av. Address E C 274, Tribune.

FOR SALE—SOUTHPORT-AV., NEAR DIversey-pky.; factory running through to Greenview-av., nice block of ground for factory or business improvements, only $80 front foot.
A. H. KINKAID & CO., 35 N. Dearborn-st.

FOR SALE—NEW 2 STORY AND DAYlight basement bldg., corner, close in, 18,000 sq. ft., light on 3 sides, heating plant, elec. freight elev., 8 car lines passing door; for sale cheap on terms; immediate poss.
J. HARRINGTON & CO., Cent. 2874.

FOR SALE—OR RENT—MODERN 3 STORY fireproof factory building; lot 107x162; sheds, loading platform, and large yard; will sell for $5,000 cash, balance like rent. Address S K 284, Tribune.

FOR SALE—WRIGHTWOOD-AV. AND C., M. St. P. & P. R. R.; 4 acres Southern-av., 20,370 sq. ft., with brick bldg.; switch for 6 cars; right location for warehouse or factory.
A. H. KINKAID & CO., 35 N. Dearborn-st.

FOR SALE—ON C., M. St. P. & P. SWITCH; 2 miles from loop; 65,000 sq. ft. with bldgs.; a bargain may divide.
HODGE & CHANDLER.
Ph. Randolph 1628. 1320 First Nat. Bk. bldg.

REAL ESTATE—OAK PK., AUSTIN.

FOR SALE— WRIGHT & CO.
AUSTIN, OAK PK., RIVER FOREST.

BARGAINS.

Beautiful HOME, 120 N. Menard-av. 1st house N. of BEST RESIDENCE CORNER ON WASH.-BLVD. Beautiful mah. living rm., 14x26 ft. Artistic ceiling. ARTISTIC JAPANESE DECORATIONS. 4 LARGE bedrms. (one across entire front). Extra paddd'g rms. SINGLE GARAGE. Lot 50x226 ft. THIS BEAUTIFUL HOME AND SPACIOUS GROUNDS, 10 forest trees, shrubs, etc. [Worth $9,000]. ONLY $7,500.
WRIGHT & CO.

CENTRAL AUSTIN 6 rm. modern home, LARGE porch across front. Mahog. finish fixtures in living rm. Artistic leather walled dining rm. has 5 windows. Extra vestibule. Large bedrms. (3 are connecting.) 1 extra large. Trees on front and rear lawn. 2 blks. to 2 car lines. ONLY $4,100.
WRIGHT & CO.

OAK PARK BRICK HOME [3 bedrms.] with WARM AIR FURNACE. Only $500 living rm. across front. Jacobean oak trim. Brick fireplace, white enamel trim (1 bedrm., with white enamel set). EXTRA LARGE bedrms., white enamel and mahog. trim. Shade trees also apple, pear and cherry trees, etc. ONLY $4,500.
WRIGHT & CO.

Beautiful RIVER FOREST bungalow with ASHLAR STONE BOULDER COLUMNS on immense screened front porch. 6 rms., [5 on 1st floor] HOT WATER heat. Built to sell at ARGELO lot. 44x178. GARAGE. Only $4,200. Requires $500 cash.
W. H. WRIGHT & CO.
Op. Cen. Sta. Oak P. R. Open today.
5613 South Blvd. Ph. Austin 683, 684.

FOR SALE—BEAUTIFUL HIGH GRADE CENTRAL AUSTIN RES.; quarter sawed oak and MAHOGANY finish throughout; all canvassed walls, TIFFANY DECORATIONS. 2 complete baths, the walls and floors of which are LAVA-TERRAZZO. Vitreous china plumbing throughout. Most beautiful expensive electric fixtures. Complete vacuum cleaning system. Wine and fruit cellars. Spacious screened porches. All in perfect condition. FINE GOLF FOREST PRESERVE. Conv. Complete 4 car garage, with ELECTRIC CHARGING STATION, gas tank, pit and drains, chauffeur's flat above. All hot water heated. Cost $18,000. Will take $20,000.
F. A. HILL & CO.

FOR SALE—AUTOMATIC RENT [1800 month] pays 6% on investment in ALMOST NEW COLONIAL TYPE home. Restricted residential location, EAST FRONT, lot 50x178 ft., 6 rms. and 2 baths, 1 W. trans portation. Extra large liv. rm., LIGHT ON THREE SIDES, 4 bedrms., and den. HOT WATER HEAT. Tile baths. ATTACHED GARAGE. Monthly payments actual rental value. Ridiculously small payment down. Cost $8,700. Mortgage $3,000.
F. A. HILL & CO.

FOR SALE—FINE OAK PARK RESIDENCE LOT, adjoining beautiful Ridgeland Oaks district. East front. STREET PAVED AND PAID. Owner will take AUTO IN PART PAYMENT.
F. A. HILL & CO.
5628 W. Lake-st.

Austin 121, 123, 125. Oak Park 138.

FOR SALE— OAK PARK—
This 6 room house, less than 2 years old; very best material; ideal arrangement of rooms; quarter-sawn oak fireplace; large recessing; three bright bedrooms; one across entire front; large closets with window in each; tile bath; glassed and screened sleeping porch; hot water heat; large lot; GARAGE for 2 cars; price $5,300. Owner anxious to sell.

O'CONNOR BROS.,
[Open Sunday.] Austin 884.

FOR SALE— ANNUAL INCOME $540.
$6,000 PRICE $6,000

2 story brick bldg., containing 2 flats and one store; hardwood floors, porcelain plumbing, modern throughout; rented; low taxes; through business street, where values are increasing; excellent future; forced to sell. Address S 294, Tribune.

FOR SALE—ATTRACTIVE NEW 5 ROOM stucco bungalow; HOT WATER HEAT; tile bath; brick fireplace; sleeping porch; large attic; 2 car brick garage; 50x125 ft. BUILT BEFORE RAISE IN PRICES; price only $4,900; terms. Open for inspection. 522 S. Ashland-av., near Madison-st.
F. C. PILGRIM & CO., 5637 South-blvd.
Austin 310 and 320.

FOR SALE — BY OWNER; PART CASH; 6 rms., 3 bedrooms; 2 lots; concrete block; almost new stucco house; 4 bedrooms; sleeping porch; hot water heat; indirect lighting fixtures; well built and modern in every respect; big bargain at $6,000; best offer this week.
151 N. LOMBARD-AV.

FOR SALE—OR EXCHANGE—NEW BRICK, 2 flat, 5 and 6; steam heat, sun parlors; 4,000 equity; any reasonable proposition for $4,000 equity.
BARRY SMITH & McNICHOLS.
4906 W. Chicago-av. Austin 1100.

FOR SALE—BEAUTIFUL STUCCO 2 FLAT, Washington-blvd., near Catholic church and school; oak trim; hot water heat; tile bath; large rooms; plenty of light; 50x125; $14,000 or best offer; terms. Austin 78.
GEO. M. HUNTER & CO., 6753 South-blvd.

FOR SALE—MODERN BRICK BUNGAlow, in choice Austin location, conv. to good trans.; SIX [6] large rms. on ONE floor; fine heating plant; an widow and will make great sacrifice for quick sale; PRICE $4,200; terms arranged. Ph. for address. AUS. 91.

FOR SALE—GUNDERSON NEW OAK PK. 2 family homes, 4-4 and 4-5 room plans, brick and stone construction; hot water heat; cash or terms. Oak Park office, Madison-st. and Clyde-av. S. P. GUNDERSON & SONS.

FOR SALE—BUILD TO SUIT—LOT ON SOUTH Oak Park, ripe for building. All improvements in and paid for. Cost $50,000. Sell for $40,000. Small payment required, balance long time. Address H 405, Tribune.

FOR SALE—AUSTIN 2 FLAT, H.W. HEAT 6-6, 6-5, with sun parlors; all oak finish; on 30 ft. lot; close to "L"; will take small payment down, balance same as rent. Address A P 080, Tribune.

FOR SALE—SEVERAL MODERN HOUSES in Beverly Hills and South Chicago; also in Fair Oaks district; $6,500 to $22,000; terms. Write or call. C. M. OHLSEN, 1106 Otis Bldg.

FOR SALE—DESIRABLE 8 ROOM HOUSE; 50 foot lot; beautiful shrubbery; cheap for cash; or part cash and owner leaving city. A. W. JONES, 1027 So. Wesley-av., Oak Park, Ill.

FOR SALE—DESIRABLE OAK PARK CORner, 12 room frame house, 2 baths; good value; will sell cheap; would make fine business or apartment location. Address P 116 Tribune.

FOR SALE—OR TRADE FOR FLAT—NEW stucco bungalow; h. w. heat; garage; owner let; at cost; five property. C. H. HANSEN & SON, 5609 W. Chicago-av.

FOR SALE—BARGAIN—6 ROOM AUSTIN fine residence; furnace heat; lot 60x172. Easy terms, or will trade. Address A P 536, Tribune.

FOR SALE—CORNER, 100X198, MOST EXclusive location North Oak Park; $2,500; need $250 cash. Also lot 50x179, $1,200; need $125 cash. Address T E 213, Tribune.

FOR SALE—1104 N. MASON-AV.; NEW 2 flat brick; separate hot water heating plants; bargain; will trade for smaller north; Owner, 1424 Argyle. Rav. 6000.

FOR SALE—STRICTLY MODERN 10 RM. home, 2 baths, large porches, garage, N. W. corner Austin, 50x175; 2 blocks car, surface C. & N. W. R. R.; central Austin. Ph. Austin 278.

FOR SALE — OAK PARK BUNGALOWS. Write for free booklet. T. A. HOLM & CO., Home and Bungalow Specialists, Oak Park.

FOR SALE—APT. BLDG., JUST FINISHED, fully rented; income $18,000; fine opportunity; must sell. Address O 398, Tribune.

FOR SALE—MODERN 7 ROOM HOUSE IN Austin; 4 large bedrooms [2 on 1st floor]; hot water heat. 1011 N. Lorel-av.

FOR SALE—OR EXCH.—NEW 5 ROOM FLAT; want clear or cash. 4846 West End-av.

FOR SALE—BARGAIN; 7 ROOM HOUSE; furnace heat; $3,000. 5022 Huron-st.

REAL ESTATE—OAK PK., AUSTIN.

Well Planned and Well Built Homes

Are less expensive in maintenance and always command a ready sale.
Hogenson's Model Bungalow Homes
in Austin
Are all carefully designed and have that complete, finished look that always attracts attention.
They are built in 5, 6, 7, and 8 light and liberal sized rooms, and with large screened porches; sun parlors, or sleeping porches. The heating plants are large, so as to give sufficient heat in the coldest weather.
The trim used is of the best hardwoods, in the different finishes of oak and birch. The doors are of clear oak. We install the latest designs of lighting fixtures, and together with the high grade art glass, is made to harmonize with the decorations which these homes receive and which frequently are selected by the purchasers.
The prices, $4,000 to $6,500, are low for these homes, considering all that goes into them. Payments to suit, like rent or cash.
Make an early inspection and select one now for spring delivery.
Take a Chicago-av. car to Latrobe-av. and walk north to Thomas-st., or a Division-st. car which connects with Grand, Cicero, and Crawford-aves. and which pass our property.
E. HOGENSON & CO.,
5813 W. Chicago-av.

FOR SALE—
HULBERT
BUNGALOWS.
"BUILT ON HONOR."
$150 TO $250 CASH.
$27.50 TO $35 MONTHLY,
including interest. Each payment pays on a home; 50 ft. lots; graded; concrete foundations, floors, and walks; completely decorated; large front and rear porches; brick fireplaces, bookcases, handsome elec. fixtures; oak pantries and kitchen cabinets; hot water heat; wardrobe, closets, tile bath, large pantries and closets; screens and window shades; near school; property protected; a desirable houses and people; 5c fare; 2 blocks west of Austin-av. terminal Division-st. car line.
Please write for booklet.
THOMAS H. HULBERT,
City phone, Central 1095.
Hayes-av. and Division-st.
Oak Park.

FOR SALE—AUSTIN 6 FLAT; REASONable; owner leaving Chicago. Address O 370, Tribune.

REAL ESTATE—SUB'N—SOUTH.

FOR SALE—BEVERLY HILLS
ON RIDGE, PRETTY BUNGALOW, 5 rms., bath; etc.; lot 50x133; terms. $4,500
AT WALDEN ON RIDGE 6 rm. new bungalow; ½ acre lot; terms. $5,200
TRUST ON THE RIDGE, new 7 rm. stucco; hot water heat; 50x133. $5,750
NORTH BEVERLY HILLS, 5 room home; hot water heat; 100x180; terms. $6,750
VACANT—Some choice lots at close prices.
ALLISON, 11067 Prospect-av., Wilmette.

FOR SALE—WILMETTE, GOOD LIST of E. Side homes. 50 ft.....$4,500 to $6,500
5 r. new bungalows.....$4,200 $4,600, 4,700
10 r. 2 sty. brick, close to station, 10 minutes from station at Villa Park, 40 minutes from the loop on the A., E. & C. R. R. Live price and terms. Call at once. Villa Park Trust & Savings Bank. Consumers Co. P. O. Elmhurst, Ill. Phone Elmhurst 321-R-4.

FOR SALE—7 R. H. hot water heat, bath, laundry tubs, lighting fixtures; basement has good barn, all kinds of fruit; 100 feet frontage, close to depot. This place will be sold cheap for quick sale. Apply to owner, 1st floor OFFICE FARMERS AND MERCHANTS' BANK, Joseph V. Dieter, Agent, Downers Grove, Ill.

FOR SALE—GLEN ELLYN; EXCELLENT 3-ac. farm and home, 6 rms., hardwood finish, furnace, good chicken house, barn, etc.; abundance of fruit; 1 block to depot; owner's business takes him away; snap at $3,250; terms. WRITE & COLEMAN, 54 W. Randolph-st. Phone Randolph 3161.

FOR SALE — ¼ ACRE WITH 5 ROOM house; sewer, water; large chicken house with 200 chickens; located in Maywood, about 15 minutes' ride from loop; price for quick sale only $3,800; terms, $500 cash, balance monthly payments. See Powers.
W. F. KISER & CO., 60 W. Washington-st.

FOR SALE—A BEAUTIFUL NEW HOME, 1¼ blks. to Desplaines station, Met. L. Forest Park; fireproof construction; 8 large bedrooms, 2 baths, large living room and dining room; large lots; price $4,750; small payment, balance as rent.
W. K. HENNING, 808 S. Harvey, Forest Park, Ill.

FOR SALE—SUBURBAN HOME ON 1 ACRE corner on stone road, 1 block to Aurora and Elgin sta.; first class house with 35 bearing peach trees, garden, grapes, grass, and strawberries, etc., chicken house; all well fenced; $5,500; will take $300 cash payment. Address A P 104, Tribune.

FOR SALE—SMALL POULTRY FARM, 48 min. from loop, on Aurora, Elgin electric; one or more acres convenient to station; fine outbuildings; modern stucco bungalow; six rms. and gun parlor; open fireplace, hot air furnace; will sacrifice, $500 cash, balance monthly. Address H K 44, Tribune.

FOR SALE—BY OWNER, ATTRACTIVE home, six rooms, sleeping porch, steam heat, landscaped lot; sacrifice; leaving town; easy terms. Call Sunday morning. 415 S. Ashland-av., Oak Park. Tel. Main 1775.

FOR SALE—NOT TO BE HOUSE, BUT located in good country town of Central Illinois; not for sale at a great sacrifice, but a great investment for prices and terms; owner will sell now, but will not give possession until March 1st; location unsurpassed. Address H L 3, Tribune.

FOR SALE—WATCH OUT FOR BUFFALO. It is growing rapidly. We have the right property for sale, well located within the city limits, developing on all sides; fine transportation and the price is right. KIMBERLY REALTY COMPANY, White Bldg., Buffalo, N. Y.

FOR SALE OR EXCHANGE—MODERN 5 room house, bath and furnace; less than 30 miles from Union station, Chicago; 2 blocks from electric and steam station.
JOHN RICE,
Naperville, Ill.

FOR SALE—OR TO RENT — BEAUTIFUL modern home in Tucson, Ariz. Address P 238, Tribune.

FOR SALE—GARY, IND., 16 RM. BRICK residence; good for rooming house. R. FULTON, 456 Madison-st., Gary.

REAL ESTATE—SUMMER RESORTS.

FOR SALE—NEXT DOOR TO CHICAGO, along high and thickly wooded bluffs, on a large, cooling body of water, a 40 acre tract of country more strikingly picturesque than one can imagine and free from the noise and smoke of the city. The European tourist rarely finds a natural garden more worthy of notice than is here, so close to Chicago. Full information, with prices, can be collected and acquaint the people of Chicago with this country, where upwards of 150 Chicago families now comprise a delightful summer colony, and nearly among other outdoor sports golf, bathing, tennis, croquet. Write or phone to the Grand Beach Realty Co., 1 South-av., Chicago. Ill. Telephone Harrison 5730.

FOR SALE OR TO LET—BY THE SALT SEA—A summer home by the sea for sale or to be furnished; 2 flats will be sold at most attractive figure; terms to suit; water front, private dock and best anchorage Grove, Ill., on the west Pequot-av. Lot 100x200; 2 acres; trees; house 10 rooms; garage; all conveniences; 8 hours from New York; six trains daily each way. Address WINONDA, Room 1822 Acolian Bldg., 33 W. 42d-st., New York.

FOR SALE—LONG LAKE, ILL., LINDENhurst station; lake frontage; large private lagoons; fine old shade trees; only 42 miles from Chicago, with splendid train service on C., M. St. P. & P. R. R.; sacrifice for quick sale; will build a summer house; fine fishing and boating; lots $100 and up; easy terms. W. M. ERNST, 2 S. Dearborn-st., Ingleside, Ill.

FOR SALE—BEAUTIFUL BRICK RESIdence, all modern conveniences; Bluff Lake, Antioch, Ill., 55 miles from Chicago; with 250 ft. lake frontage. Address A. B., 1815 Haddon-av.

REAL ESTATE—WINTER RESORTS.

FOR SALE—BEAUTIFUL SEASHORE HOMESITES ONLY $20. Special sale lots at Alamo Beach, Texas, famous Bayshore beach; only $20 cash, terms to close, $2 monthly; lots 50x140 feet; splendid investment. Write for free literature and views. Alamo Beach Company, 406 First National Bank, Houston, Texas.

REAL ESTATE—FARM LANDS.

Arkansas.

FOR SALE—
CACHE RIVER DRAINAGE DISTRICT.

Northeast Arkansas. Craighead County. 5,000 acres cutover rich agricultural lands; 8 miles from good town on Frisco Ry.; free from overflow; $20 per acre; $2 per acre cash, remainder 7 equal annual payments, 6% interest; most excellent corn, cotton, and clover land; only lands adjoining, get over it; choice of tract now at this low price.
E. H. BERGER, Banker, Jonesboro, Ark.

Alabama.

FOR SALE—AT A SACRIFICE PRICE, 800 acres of fine citrus fruit and early truck land, 1½ miles from Gulf of Mexico, in Baldwin County, Alabama; splendid surf bathing practically on the property; every advantage. Purchaser would find it profitable to subdivide and sell in fifty or one hundred acre plots. Will accept $10 per acre for $17.50 per acre. For full particulars address J. WHITEMAN, 534 Clayton-st., Montgomery, Ala.

FOR SALE—YOU MAY BUY ORANGE land at wholesale price by joining with others in purchase of large tract; get particulars of Congress A. A. 2110, Tribune.

FOR SALE—2,000 A. BALDWIN CO.; ALL ready for colonizing on R. R.; all surveyed; 75c A. down; easy terms incl. townsite; 500 lots. Address A. J. BARNARD, Bay Minette, Ala.

FOR SALE—TREMENDOUS BARGAIN, $5 per acre cash buys 160 acres in Mobile (s) district; 100 acres can be cultivated. Address P 417, Tribune.

FOR SALE—OR EXCHANGE—500 ACRES. Washington Co. Room 509. 118 N. La Salle-st.

California.

FOR SALE—IN FRESNO AND KING Counties, San Joaquin Valley, California, ideal land for alfalfa, grain, and fruit growing, stock and poultry raising. One-tenth down and the balance in easy payments, advance at 6 pct. In good farm neighborhood, close to market. Over 15,000 acres of choice land, every reasonable price to select from. To be sure you are getting what you want, you may lease for one, two, or three years with option to purchase on above terms. Write for details of this rare opportunity. Not buying on terms in reach of any one. You could ask for no fairer deal. San Joaquin Valley is in the heart of wheat, alfalfa, and 40 acres enough and should pay for itself in five years. You can start here with only $1,000 and make good. I will gladly place you in touch with those having the lands for sale. This is such an easy way to get a California farm that my advice is to act quickly. C. L. SEAGRAVES, Industrial Commissioner, A. T. & S. F. Ry., 2100 Ry. Exch., Chicago.

FOR SALE—CALIFORNIA LITTLE FARMS near Los Angeles for sale; easy payments. Write E. R. WAITE, Shawnee, Okla.

Canada.

FOR SALE—OR TRADE—480 ACRES EXcellent wheat land; cash value $40 an acre; 240 acres ready for crop; 2½ miles from 2 different towns; rich black loam, with clay subsoil; never foot tillable; only $8 miles from Winnipeg, on main line C. P. R.; specific, $8,200 incumbrance held by Insurance Co. What have you for equity? Address Box 420, Winnipeg, Can.

FOR SALE OR EXCHANGE—
33 first class Canadian farms, south of Winnipeg, near boundary line. Will sell or trade all or part.
MITCHELL BROTHERS, 20 N. LA SALLE.

FOR SALE—COLONIZATION TRACT, 9,000 acres, selected Saskatchewan farm lands, all in one township, close to railroad; $7 net; terms. W. H. ROTHWELL, Des Moines, Ia.

FOR SALE — OR EXCHANGE — 50 ACRES improved, 60 miles east of Detroit. Phone Burnside 2249.

Colorado.

FOR SALE—OR EX. FOR CITY PROP.—17 a., small house, 2,100 apple trees 9 yrs. old. 8 a. alfalfa; $3,600. 4038 W. 22d-st. C. BOUSE.

FOR SALE—1 QUARTER SECTION, LAS Animas Co., Colo., cheap for cash. Address A P 151, Tribune.

Florida.

FOR SALE—I WANT EVERY MAN WHO is interested in Florida to call on me or write and get particulars on the best proposition, 5 or 10 acres, near town, for general Bass Lake; widow must sell; sacrifice $6,500. FLETCHER & DUKES, Knox, Ind.

FOR SALE—$3,900 ACRES IN DE SOTO county, west of and 4 miles from Lake City, west of the new railroad; good location; citrus fruit or pasture land; no timber; ready for cultivation; buy while cheap; will sell in tracts to suit purchaser. Box 43, Shelbyville, Ill.

FOR SALE—IF YOU WANT THE BEST ORange, grapefruit, general farming land, get 10 acres more or less, near Lake Worth, in famous Indian River district, near towns and railroad; $60 per acre; actually worth double. A. A. 85, Tribune. Lantis Corp.

FOR SALE—RICH MUCK LAND IN SOUTH Florida; bumper crops; ready markets; schools and stores; perfect title; send for descriptive literature and join our free special excursion party. Address C 197, C. W. WRIGHT, 746 First Nat. Bank Bldg.

FOR SALE—5 A. GRAPEFRUIT GROVE; trees 3 years old, 1 mile from town of Homestead, Fla.; 2 room cottage, barn, tools on the grove; bargain; $2,500. W. S. McClave, 31836 Michigan-av., Roseland, Chgo.

FOR SALE—6 YEAR PECAN ORCHARD; 9 acres; $1,800, part time; commission to agents. Address P 417, Tribune.

Georgia.

BEARING PECAN GROVE.

FOR SALE—At bargain to divide partnership, 60 acres trees 10 to 14 years old; the best grove in the South; good income now, increasing each year; might sell small undivided interest to right party. H. RUDD, 250 Lathrop Bldg., Kansas City, Mo.

FOR SALE—PECAN ORCHARDS; BIG money in nursery trees; easy payments. FARM LAND AND INVESTMENT CO., 20 N. Dearborn-st.

Indiana.

FOR SALE OR EXCHANGE — 88 ACRE farm in Ind.; good soil; school and high school on stone road, mile from town. Highly cultivated; well drained grain farm; big house; new barn, granary, cornerib, chicken coop, and 2 head of stock, 4 horses, 10 hogs, chickens, and tools, complete; price $18,500; 1st mtg. $2,500. With trade for S. S. property. INGMAN CHRISTENSEN, 4857 Bishop-st. Phone Stewart 9891.

FOR SALE—80 ACRES, 35 MILES OUT; best of soil; suitable for all field and truck crops; 22 acres in wheat and rye now growing; 8 room house, barn 24x60; all necessary outbldgs. Will sell cheap, with or without stock and machinery. Apply owner, 5247 Lexington-av., Austin 3026R.

FOR SALE OR EXCHANGE—160 ACRE farm on Bass Lake, Ind.; one of finest dairy and grain farms in state; fine land; two sets modern buildings; widow will sacrifice at $85 acre and consider income property; mortgage $4,000. FLETCHER & DUKES, Knox, Ind.

FOR SALE — SMALL CASH PAYMENTS, balance easy payment plan, 26 acres, 6 room house, with cellar, barn, and outbuildings, fruit and shade, 40 acres, good improvements, good location, easy terms. $5,000. Have few for exchange.
NEWTSON BROS., Knox, Ind.

FOR SALE—80 ACRES INDIANA FARM, 5 miles east of Michigan City; interurban station on place; good improvements; personal $7,000; all ready to start farming; price only $6,000; reasonable terms. HOLTON, SEELYE & CO., 140 S. Dearborn-st.

FOR SALE—FINEST POULTRY FARM IN state; 20 acres fine land, near Knox; buildings cost over $10,000; consist of family residence will sacrifice at $6,000, including $2,500 worth fine stock, poultry, and equipment. FLETCHER & DUKES, Knox, Ind.

FOR SALE—CHICKEN FARM; HIGH class 5 acre farm; fine improvements and fruit; Wilford, Ind., 8 miles from Michigan City; interurban; $3,000; terms if preferred. H. O. STONE & CO., 76 W. MONROE-ST.

FOR SALE—SPLENDID 80 ACRE FARM, near black loam soil, well drained, fine buildings, new barn, house, near town of Bass Lake; widow must sell; sacrifice $6,500. FLETCHER & DUKES, Knox, Ind.

FOR SALE—20 ACRE FARM, CLEAR; well improved; near Monticello, Ind.; 98 miles out; no better land anywhere; sacrifice; terms. DAVIS, 1187 Granville-av.

FOR SALE—OR EXCHANGE—160 ACRES Jasper Co., Ind. Phone Burnside 1946.

Iowa.

FOR SALE—S. E. IOWA IMPROVED 80 OR 100 acre corn, grain, stock, and dairy farm; great bargain; $50 per acre to close estate; terms; 35 mi. to station on R. R. Q.; good soil and drainage; lays well; fine view; largely in clover, timothy, and bluegrass; well, cistern, good; no house, but room near can be bought cheap and moved. Address P 400, Tribune.

FOR SALE—IOWA FARM SNAP.
If you have at least $2,000 in cash write or wire me for description of best snap ever offered in Iowa farm. Must sell by March 1. Box 677, Brookston, Minn.

FOR SALE—SNAP—480 AC., GOOD BLDGS., fine black corn land; only $150 per ac.; take part trade. HIPPLE & CLARKE, 62 W. Washington-st.

FOR SALE—OR EXC.—130 A. IOWA FARM, well loc., for 2 or 3 flat bldg. or live bus.; no agents. Address P 222, Tribune.

Isle of Pines.

FOR SALE—40 A. ISLE OF PINES; 1,000 Grape Fruit trees, 3 years old, in fine condition; 3,000 boxes this year; bargain for right party; best reasons for selling; ideal place for winter home. A. R. KELLOGG, Marquette, Mich.

FOR SALE OR EXCHANGE — "ISLE OF Pines, 37 acres located on main highway, close to Santa Fe; 9 acres in 7 year old grape fruit; this is one of the best locations and finest soil; is paying proposition. Address P 108, Tribune.

REAL ESTATE—FARM LANDS.
Florida.

Read What Gov. Catts Says About the Everglades.

If there is any question in your mind as to the attitude of the present administration of the Florida regarding the reclamation of the Everglades, read the following extract from the inaugural address delivered in Tallahassee Tuesday, Jan. 2, by Gov. Sidney J. Catts:

"The most important thing facing Florida today is the drainage of the Everglades, and if the incoming administration can succeed in doing this in the next four years, an investment of as much money will have transpired in the history of Florida as the opening of the Panama Canal was to the world. The first step in this direction as I see it, would be an awakening of the people of Florida to the greatness of the project. I have recently returned from a trip through the Everglades and Lake Okeechobee, which showed me the immense richness of the section to be drained. To my mind this is now the richest section undeveloped on earth today, and so rich is the land and so fertile its quality that the land itself might be taken up and shipped first as it is as a fertilizer to the poorer sections of the state and the union. This rich, black muck land runs six or eight feet deep throughout nearly the entire extent of the millions of acres and produces the greatest crops I have seen anywhere in all my travels. One trouble about the matter is the people living in other sections of the state are not in sympathy with the drainage of the Everglades as they should be. This we desire to clear up and hope that through the state at no distant future, so that a spirit of co-operation and enlistment may be awakened everywhere. The first great project that will be the floating of the first [about] $5,000,000 worth of bonds and after that $2,000,000 more which should put the Everglades well into the condition of cultivation, and after the first crop is made on this land you may look for prices to soar until the land now prices of Canadian wild lands is nothing to what this the richest land on earth will bring. I guess I had better stop before you call me a prophet."

The bonds for a $150,000 hard surfaced road from Lake Okeechobee to West Palm Beach have been sold and money in the bank; the road will go through our tract.

Send for illustrated literature and prices.

THE OKEECHOBEE
FRUIT LANDS CO.,
1010 Hibbee Bldg.
Jacksonville, Florida.

FOR SALE—ON SARASOTA Bay, Sarasota, Fla., the beautiful home and citrus grove of the late George Winship—to settle the estate. For full particulars address Trust Company of Georgia, Atlanta, Ga., or J. H. Lord, Sarasota, Fla.

FOR SALE—NOT ONE CENT OF PURchase money required to secure truck or chicken farm site; driving distance from Jacksonville, Fla.; good fertile soil, and title guaranteed; possession whenever you like and pay for land whenever you like, 20 years or more if desired; not more than 40 or less than 5 acres allotted to one person; any bank, city official, Chamber of Commerce or commercial agency in Jacksonville can personally write a letter about JACKSONVILLE HEIGHTS IMPROVEMENT COMPANY, Jacksonville, Fla.

FOR SALE—AT BARGAIN PRICE FOR QUICK SALE—
Splendid cattle, general farming, citrus fruit, or trucking land. Lands selling all around this $100 per acre. Will sell all or half of 240 acres near rapidly growing town on East Coast of Florida. Attractive price and terms for quick sale. If you want a bargain in good Florida land, write 1855 Grand-av., Davenport, Ia.

FOR SALE—GOOD PRACTICAL FARMERS invited to locate on fertile lands near Lakeland, Florida, where last year a northern man cleared $6724 acre from orange acre, another $500 acre on truck crops. Information and literature, Chamber of Commerce, Drawer 40, Lakeland, Fla.

FOR SALE—CHICAGO LADY WILL GENuinely sacrifice Florida winter home bungalow, completely furnished and attractively located; photos and architects' plans may be seen here; cash only, BROOMELL BROS., 220 S. Dearborn-st.

FOR SALE—BUY A FARM DIRECT FROM the railroad; best land in South; lowest prices; easy terms. Send for illustrated book. Address Land Commissioner, 810, 27 N. Dearborn-st., Chicago. Managers agents with prospective business can get the most attractive proposition in South to work on. Address A A 565, Tribune.

FOR SALE—HAVE A FINE CLEAR 20 acre fruit farm nr. Deland, Florida; fine 7 room house, etc.; am living in Chicago and will sacrifice for quick sale; will take $3,000 and have made this also fine chicken farm; price $5,500; clear; worth $6,000. Address A A 252, Tribune.

FOR SALE—3,900 ACRES IN DE SOTO county, west of and 4 miles from Lake City, west of the new railroad; good location; citrus fruit or pasture land; no timber; ready for cultivation; buy while cheap; will sell in tracts to suit purchaser. Box 43, Shelbyville, Ill.

FOR SALE—IF YOU WANT THE BEST ORange, grapefruit, general farming land, get 10 acres more or less, near Lake Worth, in famous Indian River district, near towns and railroad; $60 per acre; actually worth double. A. A. 85, Tribune. Lantis Corp.

FOR SALE—RICH MUCK LAND IN SOUTH Florida; bumper crops; ready markets; schools and stores; perfect title; send for descriptive literature and join our free special excursion party. Address C 197, C. W. WRIGHT, 746 First Nat. Bank Bldg.

FOR SALE—5 A. GRAPEFRUIT GROVE; trees 3 years old, 1 mile from town of Homestead, Fla.; 2 room cottage, barn, tools on the grove; bargain; $2,500. W. S. McClave, 31836 Michigan-av., Roseland, Chgo.

FOR SALE—6 YEAR PECAN ORCHARD; 9 acres; $1,800, part time; commission to agents. Address P 417, Tribune.

Georgia.

BEARING PECAN GROVE.

FOR SALE—At bargain to divide partnership, 60 acres trees 10 to 14 years old; the best grove in the South; good income now, increasing each year; might sell small undivided interest to right party. H. RUDD, 250 Lathrop Bldg., Kansas City, Mo.

FOR SALE—PECAN ORCHARDS; BIG money in nursery trees; easy payments. FARM LAND AND INVESTMENT CO., 20 N. Dearborn-st.

Indiana.

FOR SALE OR EXCHANGE — 88 ACRE farm in Ind.; good soil; school and high school on stone road, mile from town. Highly cultivated; well drained grain farm; big house; new barn, granary, cornerib, chicken coop, and 2 head of stock, 4 horses, 10 hogs, chickens, and tools, complete; price $18,500; 1st mtg. $2,500. With trade for S. S. property. INGMAN CHRISTENSEN, 4857 Bishop-st. Phone Stewart 9891.

FOR SALE—80 ACRES, 35 MILES OUT; best of soil; suitable for all field and truck crops; 22 acres in wheat and rye now growing; 8 room house, barn 24x60; all necessary outbldgs. Will sell cheap, with or without stock and machinery. Apply owner, 5247 Lexington-av., Austin 3026R.

FOR SALE OR EXCHANGE—160 ACRE farm on Bass Lake, Ind.; one of finest dairy and grain farms in state; fine land; two sets modern buildings; widow will sacrifice at $85 acre and consider income property; mortgage $4,000. FLETCHER & DUKES, Knox, Ind.

FOR SALE — SMALL CASH PAYMENTS, balance easy payment plan, 26 acres, 6 room house, with cellar, barn, and outbuildings, fruit and shade, 40 acres, good improvements, good location, easy terms. $5,000. Have few for exchange.
NEWTSON BROS., Knox, Ind.

FOR SALE—80 ACRES INDIANA FARM, 5 miles east of Michigan City; interurban station on place; good improvements; personal $7,000; all ready to start farming; price only $6,000; reasonable terms. HOLTON, SEELYE & CO., 140 S. Dearborn-st.

FOR SALE—FINEST POULTRY FARM IN state; 20 acres fine land, near Knox; buildings cost over $10,000; consist of family residence will sacrifice at $6,000, including $2,500 worth fine stock, poultry, and equipment. FLETCHER & DUKES, Knox, Ind.

FOR SALE—CHICKEN FARM; HIGH class 5 acre farm; fine improvements and fruit; Wilford, Ind., 8 miles from Michigan City; interurban; $3,000; terms if preferred. H. O. STONE & CO., 76 W. MONROE-ST.

FOR SALE—SPLENDID 80 ACRE FARM, near black loam soil, well drained, fine buildings, new barn, house, near town of Bass Lake; widow must sell; sacrifice $6,500. FLETCHER & DUKES, Knox, Ind.

FOR SALE—20 ACRE FARM, CLEAR; well improved; near Monticello, Ind.; 98 miles out; no better land anywhere; sacrifice; terms. DAVIS, 1187 Granville-av.

FOR SALE—OR EXCHANGE—160 ACRES Jasper Co., Ind. Phone Burnside 1946.

Iowa.

FOR SALE—S. E. IOWA IMPROVED 80 OR 100 acre corn, grain, stock, and dairy farm; great bargain; $50 per acre to close estate; terms;

ESTATE—FARM LANDS.

Michigan.

New Lands

AND VALUES constantly increasing by other commodity wastes away. action of rust, rot, wastes away weather. Land is about the only wealth that does not. Most all insured articles after many years decrease in value. Land alone, by the hands of the maker or passed from second-hand to second-hand, only to increase in value. But the value of land is affected no matter how or by whom it is held. Buy change lands, except to better.

APITAL IS REACHING FOR LABOR. WHERE BEFORE for the peace d, choice farms increasing; and of supply and demand; its value to such an extent as to now a rare opportunity to secure buying new land. Land values power of low priced new land to ts is very much in favor land.

HE SWIGART TRACT is a well ced, permanent colonization new lands to farm buyers in the high lands to leave districts of other states, scarcity and high prices tities are in Michigan, Indiana, Illinois, Missouri, Kansas, and Nebraska, and the demand for Michigan land is increasing. With local markets, transportation and rail roads, good schools, churches, ing conditions, are all favorable. ss consist of clover, timothy, red wheat, vetch, alfalfa, corn, oats, barley, rye, and the like, with cheap lands the farm products are high and markets. You buy of us at low prices, on easy terms, and long time. Write Arnold, Michigan, and ask him to tell you well cared for orchards of apples, ums, peaches, plums, and cherries, ge crops, and the profits of fruit growing. Write also for prices, terms, and full particulars of our cattle, hogs, sheep, and poultry.

BIG OPPORTUNITY to effect your present prices of $16 to $25 per acre, terms to suit, $100 to $200 per ment, and monthly payments of $1 for 40 acres and the privilege of for the unpaid balances after our contract is paid. Write at once the same basis.

FULL DESCRIPTION of the soil and farming of this district is contained in a 72-page book illustrated with photographic views. Send for it and I will mail it free of charge a large map. Call for it if you can, or see my samples of crops and get views of the country. I continually turn in my stereoscopic views. Office open Monday evening and Saturday afternoon.

orge Swigart Owner

943-50 First National Bank Bldg., Chicago, Ill.

SALE OR EXCHANGE—80 ACRES AT EATON RAPIDS, MICH., 20 miles from Lansing, the seat of government; in the finest stock and grain R PLOW; 80 ACRES IN CULTIVATION; and pasture; bounded on one side Grand River; balance timber; house and outbuildings; fences in good repair; ground well watered by springs and never-failing streams; 80 acres of horses, all kinds of cattle, sheep and poultry. Let's talk it over with WM. E. YOUNG & BRO., BANK FLOOR, Marquette Bldg., Dearborn and Adams.

SALE—147 ACRE CLAY LOAM FARM in Barren Michigan, 12 rm. house, barn, 36x70, machinery shed, 100 hu. crib, 20 ton cap. icehouse, 2 chicken houses, woodshed, slaughter house, 2 cisterns, 2 wells, 60 ft. concrete silo, 3 miles to town, 60 ft. concrete silo, 3 miles to milk station, 3 phones, binder, separator, hay tedder, manure spreader, all in good condition; all less than 1 yr.; manure spreader cost $125; 3 plows, all small tools; 2 cultivators, 5 horse rakes, 2 sets harness, 2 sets of bobs, 2 sets of heavy wagons, 1 set of buggy harness, 1 set of carriage harness; tools too numerous to mention; all grain, hay and ensilage now in barns; all going with farm; 5 cows, 2 heifers, 2 calves, 1 bull; 2 brood sows, 1 boar, 20 shoats; 50 chickens given any time. A real bargain at $12,000. Give time on all but $2,000 cash. Write at once as all goes for $12,000 quickly. GEORGE W. SWIGART, First National Bank Bldg., Chicago, Ill.

IS REACHING ITS HIGHEST WHERE BEFORE for the peace d, choice farms increasing; and of supply and demand; its value to such an extent as to now a rare opportunity to secure buying new land. Land values power of low priced new land to ts is very much in favor land.

HE SWIGART TRACT is a well ced, permanent colonization new lands to farm buyers in the high lands to leave districts of other states, scarcity and high prices tities are in Michigan, Indiana, Illinois, Missouri, Kansas, and Nebraska, and the demand for Michigan land is increasing. With local markets, transportation and rail roads, good schools, churches, ing conditions, are all favorable. ss consist of clover, timothy, red wheat, vetch, alfalfa, corn, oats, barley, rye, and the like, with cheap lands the farm products are high and markets. You buy of us at low prices, on easy terms, and long time. Write Arnold, Michigan, and ask him to tell you well cared for orchards of apples, ums, peaches, plums, and cherries, ge crops, and the profits of fruit growing. Write also for prices, terms, and full particulars of our cattle, hogs, sheep, and poultry.

SALE—1,500 A. IN MISSISSIPPI, IN well improved and stocked. ROBT. T. HOLMES, 1608 Matloon, Ill.

SALE—A PEN AND GRAPE, $500 cash, terms. G. Ocean Springs, Miss.

Missouri.

SALE—SMALL MISSOURI FARM—$10 and $5 mo. No interest or taxes; high land; close to big markets. Send for free booklet and full information. Mun. Farm Loan Co., Kansas City, Mo.

SALE OR EXCHANGE—160 ACRES AT EATON RAPIDS, MICH., 20 miles from Lansing, the seat of government; in the finest stock and grain R PLOW; 80 ACRES IN CULTIVATION; and pasture; bounded on one side Grand River; balance timber; house and outbuildings; fences in good repair; ground well watered by springs and never-failing streams; 80 acres of horses, all kinds of cattle, sheep and poultry. Let's talk it over with WM. E. YOUNG & BRO., BANK FLOOR, Marquette Bldg., Dearborn and Adams.

SALE—CHOICEST MONTANA LAND, in tracts to suit; low prices; terms. Stockmen, write for list. First Bank Bldg., Miles City, Mont.

SALE—12,000 ACRES, IN ANY SIZED in Musselshell County, near Broadview; 4 stations on this line; Lincoln Highway runs through it; claimed by sheepmen to be the best in the state; raising its own feed; plenty of water; will subdivide to suit purchaser. Address owner, A 233, Tribune.

Miscellaneous.

$900 Secures 100 Acres, 6 Cows, Pr. Horses, and Tools.

4 calves, tools, machinery, wagons, sleds, harnesses, cream separator, with a lot of corn, oats, apples and vegetables; 35 acres in cultivation; 15 cow pasture; estimated 400 cords wood selling $6 cord; 50,000 ft. timber and basswood; 400 sugar maples, 100 bearing apple trees; attractive house in good repair; spring water piped to house; 15 cow barn; owner's other business needs quick sale; only $1,000 takes all with these goods. See page 6, "Peace and Plenty Catalogue" [describing equipped farms in a dozen states] and other bargains; instructions to see it. E. A. STROUT FARM AGENCY, Dept. 2682, 150 Nassau-st., New York.

FOR SALE — 60 ACRE FARM, 2 MILES from town; clay soil; 45 acres clear; four room frame house with stone cellar, frame barns, good well; owner of farm is a storekeeper and in the bankruptcy court; receiver has ordered farm to be sold for $1,800, one-third down, balance time; will give good title. B. MUEHRCKE, Briggs House, Chicago.

FOR SALE—IF YOU WANT 40 ACRES OR more of rich clay loam clover lands in our co-operative settlements near Crandon, county seat Forest county, Wisconsin, write us and state WHAT TERMS YOU MUST HAVE. We will send you booklet written under supervision of state authorities. Per-Ola Land Co., 209 Main, Crandon, Wis.

FOR SALE—143 A. FARM, WEST OF KENOSHA, Wis., on Desplaines river; richest black loam; sandy and lake Geneva cement road. See the stock, grain, and hay on this farm; all worth $30,000; will positively sacrifice for $19,500 and carry $12,000 on farm. Address S H 460, Tribune.

FOR SALE — CLOVER LAND IN MARINETTE County, Wisconsin, where farmers grow rich; near markets, towns, and railroads; 3 hours' ride from Chicago. If for a home or investment you are thinking of buying good farm lands, write us. SKIDMORE & BRO., 3947 Cottage Grove-av.

FOR SALE—YOU CAN SELECT FROM OUR large tract in the Chippewa Valley 40 acres upwards; liberal terms. Write for map and land list. L. GATES LAND CO., Milwaukee, Wis.

FOR SALE—HUME'S LAND CREDIT PLAN permits you to select, live upon and develop your farm; Kenosha's Dairy Belt; no payments for 5 years. HUME, Caswell Bldg., Milwaukee.

FOR SALE—OR TO RENT—LARGE STOCK and sheep ranch, fenced; will divide; No. Wis. Also finest cutover lands. Will sell on terms and help improve with bldgs., etc. J. M. Hansen, 1140 S. Hermitage-av., Chicago.

FOR SALE—HIGHLY IMPROVED 80-acre farm, 1 mile from city of 11,000; fine market; good bldgs.; no incumbrance; bargain if taken at once. Address Owner, A. BYINGTON, Stevens Point, Wis., Route 2.

FOR SALE—1,000 A., CLOSE ESTATE, Oneida County; part river frontage; good land; good hunting; new log hunting lodge, 35 A.; $1,000, $150; ten years' time. Address P 401, Tribune.

FOR SALE—OR EXCHANGE—854 ACRE farm, Kalkaska Co., Mich.; 220 acres cultivated; ideal stock farm; or go in partnership with good stock farmer with stock. 1037 S. Kedzie-av., Room 1, Chicago Park, Ill.

FOR SALE—2,040 A., LANGLADE CO., NR. Antigo; no better soil in Northern Wis.; rich cutover land; price and terms right. GEO. J. GRUBER, 29 E. Madison-st.

FOR SALE—OR EXCHANGE—3,200 ACRES drained Wisc. land; soil 4-8 ft. deep; good buildings; mostly fenced; easy terms. WILSON D. EASTWOOD, 21 N. Cicero.

Wyoming.

FOR SALE—8,000 ACRES OF CHOICE land near Rawlins, Wyoming, adjoining U. P. Railroad; 4 stations on this land; Lincoln Highway runs through it; claimed by sheepmen to be the best in the state; raising its own feed; plenty of water; will subdivide to suit purchaser. Address owner, A 233, Tribune.

$900 Secures 100 Acres, 6 Cows, Pr. Horses, and Tools.

4 calves, tools, machinery, wagons, sleds, harnesses, cream separator, with a lot of corn, oats, apples and vegetables; 35 acres in cultivation; 15 cow pasture; estimated 400 cords wood selling $6 cord; 50,000 ft. timber and basswood; 400 sugar maples, 100 bearing apple trees; attractive house in good repair; spring water piped to house; 15 cow barn; owner's other business needs quick sale; only $1,000 takes all with these goods. See page 6, "Peace and Plenty Catalogue" [describing equipped farms in a dozen states] and other bargains; instructions to see it. E. A. STROUT FARM AGENCY, Dept. 2682, 150 Nassau-st., New York.

FOR SALE—PARTLY IMPROVED FARMS in the famous dairy section, "Vilas county," on easy payment plans. Life insurance feature to our contract gives protection to the family in case of death. SANBORN BERG-ICE SECURES SUCCESS. Write for particulars of the most liberal selling plans ever offered to homemakers. Sanborn Company, Dept. A, Eagle River, Wis.

FOR SALE—IF YOU WANT 40 ACRES OR more of rich clay loam clover lands in our co-operative settlements near Crandon, county seat Forest county, Wisconsin, write us and state WHAT TERMS YOU MUST HAVE. We will send you booklet written under supervision of state authorities. Per-Ola Land Co., 209 Main, Crandon, Wis.

FOR SALE—143 A. FARM, WEST OF KENOSHA, Wis., on Desplaines river; richest black loam; sandy and lake Geneva cement road. See the stock, grain, and hay on this farm; all worth $30,000; will positively sacrifice for $19,500 and carry $12,000 on farm. Address S H 460, Tribune.

FOR SALE — CLOVER LAND IN MARINETTE County, Wisconsin, where farmers grow rich; near markets, towns, and railroads; 3 hours' ride from Chicago. If for a home or investment you are thinking of buying good farm lands, write us. SKIDMORE & BRO., 3947 Cottage Grove-av.

FOR SALE—YOU CAN SELECT FROM OUR large tract in the Chippewa Valley 40 acres upwards; liberal terms. Write for map and land list. L. GATES LAND CO., Milwaukee, Wis.

FOR SALE—HUME'S LAND CREDIT PLAN permits you to select, live upon and develop your farm; Kenosha's Dairy Belt; no payments for 5 years. HUME, Caswell Bldg., Milwaukee.

FOR SALE—OR TO RENT—LARGE STOCK and sheep ranch, fenced; will divide; No. Wis. Also finest cutover lands. Will sell on terms and help improve with bldgs., etc. J. M. Hansen, 1140 S. Hermitage-av., Chicago.

FOR SALE—HIGHLY IMPROVED 80-acre farm, 1 mile from city of 11,000; fine market; good bldgs.; no incumbrance; bargain if taken at once. Address Owner, A. BYINGTON, Stevens Point, Wis., Route 2.

FOR SALE—1,000 A., CLOSE ESTATE, Oneida County; part river frontage; good land; good hunting; new log hunting lodge, 35 A.; $1,000, $150; ten years' time. Address P 401, Tribune.

FOR SALE—OR EXCHANGE—854 ACRE farm, Kalkaska Co., Mich.; 220 acres cultivated; ideal stock farm; or go in partnership with good stock farmer with stock. 1037 S. Kedzie-av., Room 1, Chicago Park, Ill.

FOR SALE—2,040 A., LANGLADE CO., NR. Antigo; no better soil in Northern Wis.; rich cutover land; price and terms right. GEO. J. GRUBER, 29 E. Madison-st.

FOR SALE—OR EXCHANGE—3,200 ACRES drained Wisc. land; soil 4-8 ft. deep; good buildings; mostly fenced; easy terms. WILSON D. EASTWOOD, 21 N. Cicero.

Wyoming.

FOR SALE—8,000 ACRES OF CHOICE land near Rawlins, Wyoming, adjoining U. P. Railroad; 4 stations on this land; Lincoln Highway runs through it; claimed by sheepmen to be the best in the state; raising its own feed; plenty of water; will subdivide to suit purchaser. Address owner, A 233, Tribune.

Miscellaneous.

$900 Secures 100 Acres, 6 Cows, Pr. Horses, and Tools.

4 calves, tools, machinery, wagons, sleds, harnesses, cream separator, with a lot of corn, oats, apples and vegetables; 35 acres in cultivation; 15 cow pasture; estimated 400 cords wood selling $6 cord; 50,000 ft. timber and basswood; 400 sugar maples, 100 bearing apple trees; attractive house in good repair; spring water piped to house; 15 cow barn; owner's other business needs quick sale; only $1,000 takes all with these goods. See page 6, "Peace and Plenty Catalogue" [describing equipped farms in a dozen states] and other bargains; instructions to see it. E. A. STROUT FARM AGENCY, Dept. 2682, 150 Nassau-st., New York.

New York.

FOR SALE—BARGAIN; SMALL FARM, New York City. R. 720, 115 S. Dearborn-st.

North Dakota.

SALE — 320 ACRES FINE BLACK soil, 32 miles from Forks county; balance is timber, pasture and meadow; of the finest inland lakes in Michigan; good orchard; five acres cultivated; 160 plowed for spring seeding; small; good buildings; five acres cleared; balance in timber; pasture and meadow; barn, granary, cow stable and other buildings; the location is ideal, 2 miles from Hastings; 25 miles from Battle Creek; 40 miles from Hastings; 25 miles from Kalamazoo; terms one-half down, balance to suit. GUY E. CROOK, City Bank Bldg., Battle Creek, Mich.

SALE—40 ACRES IMPROVED LAND 3 miles from Rugby, good house and good large barn; cement chicken house; fenced by 16-ft. wide; farm implements go with farm; crop in next season; one half with foal, one pair gentle horses, one 2-year-old heifer, 1 year old; 16 pigs, 1 sow, 100 chickens, Rhode Island Reds and White Rocks; 100 bushels seed potatoes; must be 6 passenger auto. ADDRESS P 1, Tribune.

SALE—175 ACRE FARM ON ONE OF the finest inland lakes in South Michigan; 6 miles from Chicago, 1 mile from Dearborn-st. Open 9 a. m. to 5 p. m. Sunday 9 to 3 p. m.

DESTINATION CAR now here, located on Fox-st., between Lake and Division-sts. Call and see the wonderful values in wood and farm possibilities reliably priced. Also under the supervision of the Manufacturer Real Estate Exchange, Collector, Chi.

SALE—UNITED STATES GOVERNMENT INDIAN LAND SALE. Deeded and leases now ready. Half a million acres in Oklahoma to be opened for purchase by settlement and lottery during this year. Residence on land not required. Not necessary to go West to get it. SPECIAL BULLETIN FREE. Write quick. Address Dept. 1, Box 1179, Oklahoma City, Okla.

Pennsylvania.

SALE — OR EXCHANGE—SMALL farm, W. KRALUND, 5033 Evans-av; Chicago.

Texas.

SALE—ONE OF THE GREATEST STATES IN THE UNION. A new line of the Santa Fe is now in a rich and fertile prairie section of Texas. Good markets, good shipping facilities, made GOOD in a big way with grain and live stock. Here, if you ACT NOW, is a choice opportunity. You can get a piece of the railway—ahead of the wheat—in time to share in the profits that are more slowly than you do. This is a chance of a lifetime for a man of moderate means. Write today for full information, prices and terms. Many farmers can acquire good land at an attractive low figure and on long, easy terms. Let us tell you about it. Over the Santa Fe, you would only receive what it considers a good thing, and cannot afford to misrepresent. Our new territory develops newcomers to PROSPER and then write me TODAY for particulars. Mild climate, healthful, productive soil, abundant crops, schools, churches, telephones, good roads. Everything there but the people

REAL ESTATE LOANS.

CHOICE LOANS

In any amounts wanted on improved Chicago property. Lowest rates obtainable. Building loans given special attention.

JOHN E. COLNON & CO.,
Central 818. 72 W. Washington-st.

H. O. STONE & CO.

In high grade CHICAGO and SUBURBAN REAL ESTATE MORTGAGES and BOND ISSUES we desire to place an unlimited amount of money at market rates. Building loans and bond issues a specialty. Choice first mortgages and bonds for sale.
Phone Randolph 300. 76 W. Monroe-st.

WANTED—LARGE LOANS,
from $100,000 up, located in CHICAGO or other LIVE WESTERN or SOUTHERN CITIES [smaller loans on Chicago property]; also funds for INDUSTRIAL DEVELOPMENT of well established concerns from $500,000 up. Choice CHURCH and Factory loans desired.
HENRY A. KNOTT,
1502 Y. M. C. A. Bldg., 19 S. La Salle-st.

MONEY TO LOAN
SOUTH SIDE IMPROVED REAL ESTATE.
QUICK ACTION.
BOWERS, LEBRANDT & O'BRIEN,
6731 Stony Island-av. Midway 300.

LOANS ON VACANT
Cook County Real Estate.
Special fund to loan on Cook County acres, vacant, and old improved. Sums of $1,000 to $50,000.
H. N. ROSE, 1009 First National Bank Bldg. Tel. Rand. 136.

I CAN USE SOME MONEY TO IMPROVE a Wisconsin farm; good security for long time loans. ROY H. BEEBE, Rhinelander, Wis.

WE WILL LOAN YOU FROM $200 up on your vacant or improved property at 6 per cent. GEO. BILHORN & CO., 4007 S. Robey-st. Graceland 4820. Open till 7 p. m.

U. C. MITCHELL & CO.
FIND 5% MONEY TO LOAN.
QUICK ACTION. ANY AMOUNT.
WE LOAN ON IMPROVED OR VACANT.
WE LOAN MONEY TO BUILD.
69 W. WASHINGTON-ST. RAND. 251.
ESTABLISHED 1894.

SOUTH SIDE REAL ESTATE FIRST MORTGAGES MADE QUICKLY AT FAIR RATES.
HYDE PARK STATE BANK,
53D-ST. AND LAKE PARK-AV.
PHONE HYDE PARK 440.

WANTED—$25,000 LOAN ON FIRST MORTgage on 17,000 acres A1 land in Levy Co., Florida; conservatively worth $7 per acre wholesale; will pay 6 per cent int., 10 per cent commission, and pay $2,000 yearly for 4 years, balance in 5 years. Address P F 459. Tribune.

FOR SALE—SECOND MORTGAGE LOAN, $4,000, one year straight, on improved N. S. business corner worth $20,000; first $9,000 will discount 10 per cent. Address A A 283, Tribune.

WHY NOT IMPROVE THAT LOT OF yours? Old reliable contractor will furnish money, plans and estimates free and build complete. Write today. Address P F 457, Tribune.

$25,000 PRIVATE FUND—
Loan on 1st mtg. improved city real estate on a 50 per cent valuation in amounts of $25,000 and upwards; give details; principals only. Address E B 182, Tribune.

ALEX. FRIEND & CO.,
29 S. La Salle-st.
First mortgage loans made on improved Chicago property.

MONEY TO LOAN ON IMPROVED CHICAGO real estate in sums of $1,000 up to lowest rates. BUILDING LOANS a specialty.
REAL ESTATE DEPARTMENT.
UNION TRUST CO., 9 S. Dearborn-st.

LEON J. KLEIN & COMPANY, CHICAGO'S largest Second Mortgage Bankers, 606 Rector Bldg., Monroe and Clark-sts. Tel. Rand. 844. Loans small or large. You might be satisfied elsewhere; you are sure to be with us.

SEE US FOR WHAT MONEY YOU WISH to borrow on Chicago real estate.
E. A. CUMMINS & CO.,
[Established 1869].
40 N. Dearborn-st.

2D MTG. LOANS MADE OR PURCHASED by responsible private party. I want only good paper. Terms are lower than usual rates if proposition suits. Mr. H., Room 1111, 8 S. Dearborn. Central 2721.

REAL ESTATE LOANS.
60 Years of Fair Dealing.
BAIRD & WARNER,
29 S. La Salle-st. Central 8300.

CHOICE 6 PCT. FARM MORTGAGES FOR sale; interest collected free of charge. Titles guaranteed. 35 years' exp. Best of refs. Write for list. Interstate Securities Co., Minneapolis, Minn.

FIRST MORTGAGE LOANS ON CHICAGO PROPERTY, $200 TO $5,000. REASONABLE RATES. QUICK ACTION.
W. F. McCARTY & CO.,
56 W. WASHINGTON-ST.

JOHN F. MARSH & COMPANY, BANKERS, 1020 TRIBUNE BUILDING.
Represent large estates and loan funds for several corporations and many individuals.
BUILDING LOANS A SPECIALTY.

TEMPORARY LOANS OF $250 TO $1,000 made on a few hours' notice to property owners on their own notes, to be repaid in small monthly installments. Bring your deed or tax receipts to 160 W. Jackson-blvd., R.1217.

MONEY TO LOAN
For Refunding or Building Purposes.
Lowest Rates. Best Service.
WM. C. HEINEMANN & CO.,
420 Otis Bldg., 424. 10 S. La Salle-st.

SECOND MORTGAGE LOANS MADE AND money paid out in 24 hours. Investigate our record for fairness, easy terms, etc. Adams, Carson & Co., Bank Floor, 30 N. La Salle-st. Franklin 5383.

HAVE PRIVATE FUND TO INVEST IN second mortgages in amounts of $1,000 to $50,000. Loans made in 48 hours. Our terms are liberal. H. NEWMAN, 1605-15 S. La Salle-st. Randolph 4080.

RESIDENCE LOANS—WE HAVE A SPEcial fund from $5,000 to $50,000 to loan on residence property, 5 to 10 years.
CREMIN & O'CONNOR, 105 N. Clark-st.

WANTED—A LOAN OF $2,500 FOR THREE years at 6 per cent on vacant property just purchased for $6,000. Address A A 112, Tribune.

2D MORTGAGE LOANS, ANY AMOUNT, IN 24 hours, at 6 per cent; pay back as you wish. Money always ready.
SIMMONS BROS., 69 W. Washington-st.

PRIVATE FUND — $100 TO $10,000 TO loan on 1st or 2d mtg., 5½ per cent; quick action; honorable dealing. H. K. GOODMAN, Room 608, 69 W. Washington-st. Cent. 6088.

LOANS FROM $250 UP ON VACANT OR improved city or suburban; mtgs. bought and sold. ARTHUR C. LUEDER, 40 N. Dearborn-st.

WE HAVE MONEY TO LOAN IN AMOUNTS of $1,000, $1,500, $2,000, $3,000, and $4,000; also other amounts. SAM BROWN JR. & SON, 1605-15 S. La Salle-st.

MONEY TO LOAN ON
NORTH SHORE PROPERTY.
MASON & SMART.
1580 Sherman-av. Evanston, Illinois.

INVESTORS' BOND & MORTGAGE CO.,
139 N. Clark-st. Randolph 4390.
Real Estate Loans.

REAL ESTATE LOANS SOLICITED ON best business property, cities of 25,000 and above. LEVY BROS., Bond and Mortgage Bankers, Westminster Bldg., Chicago.

SECOND MORTGAGE REAL ESTATE loans at 5% commission, any amount, in 24 hours. CHARLES G. BRILL, Mortgage Banker, 105 W. Monroe-st. Central 8715.

WANTED—TO BORROW $15,000, 5 YEARS, 6 per cent, on 20 flat building; annual rental $6,700; full commission to brokers. Address T H 182, Tribune.

SECOND MORTGAGE LOANS IN ANY amount; low rates and prompt service.
RAMUEL R. FRIDSTEIN & CO.,
820 Otis Bldg. Franklin 5770.

MONEY TO LOAN
on Chicago and suburban real estate.
FIRST MORTGAGES; NO BONUS.
MEAD & COE, 69 W. Washington.

INVESTORS' BOND & MORTGAGE CO.,
139 N. Clark-st. Rand. 4390.
Real Estate Loans.

LOANS ON CHICAGO AND NORTH SHORE improved real estate; building loans.
QUINLAN & TYSON,
Established 1884. 40 N. Dearborn-st.

UNLIMITED PRIVATE FUNDS TO LOAN on second mortgages; best rates in Chicago and immediate action. See us first.
E. B. WOOLF & CO., 1000 Rector Bldg.

C. H. SCHNEIDER & CO., 10 E. LA SALLE.
Telephone Franklin 8302.

REAL ESTATE LOANS. LOWEST RATES. BUILDING LOANS. PROMPT SERVICE.

PRIVATE FARM WILL LOAN $500 TO $1,500 on second mortgages or by contract; liberal terms. Address A P 262, Tribune.

WE HAVE PRIVATE FUNDS OF CLIENTS to invest in good 1st and 2d mtg. loans.
WAYMAN & KAUFMAN,
Randolph 3291. 1st State-st.

$50,000 SPECIAL FUND TO LOAN, 5½%, no com.; sums $1,000 upward on improved bldg. loans. Address N 57, Tribune.

SHORT TIME LOANS ON GOOD SECURity. Address S 276, Tribune.

WANT LOAN ON SOUTH SIDE VACANT lot worth $2,500. Address P F 95, Tribune.

PERSONAL PROPERTY LOANS.

MONEY TO LOAN, 1 PER CENT, NO OTHer charges, on diamonds, watches, jewelry.
FIRST STATE PAWNERS' SOCIETY,
27 Washington-st., corner Dearborn-st.
BRANCH OFFICE,
39 S. Halsted-st., near Monroe.

75 PER CENT OF VALUE LOAN ON DIAmonds; proportionately on watches, jewelry, antiques, etc.; legal rates; unredeemed pledges for sale; estab. 30 years. CHARLES MCE CO., 35 W. Adams-st., near Dearborn.

LOANS ON WATCHES, DIAMONDS, AND jewelry at lowest rates. GEO. M. POE, Reliable American Pawnbroker, 24 W. Monroe.

BUILDINGS FOR SALE & WANTED.

FOR SALE—BY OWNER; FOR REMOVAL; frame house in Woodlawn; A1 condition. Address P 182, Tribune.

AUTOMOBILES—GASOLINE.

Locomobile

LOCOMOBILE, Type M, 1916, 48 horsepower, 6 cylinder, 7 passenger Touring Car; equipped with top, windshield, electric lights, starter, speedometer, clock, electric locking device, slip covers, tire rack. Car has had very little use and is in unusually good condition; has been put through our shops and is newly painted, black green with tripke striping. Will be sold under our standard new car guarantee. $1,[illegible]

LOCOMOBILE, Type R, 1915, 38 horsepower, 6 cylinder, 5 passenger Touring Car; equipped with top, windshield, electric lights and starter, speedometer, clock, tan and night looking device, dimmers, Klaxon horn, air compressor, gasoline gauge, etc. Newly painted green, with gold striping. Car is unusually well appointed; equipped with good tires, and is guaranteed. $2,650.

LOCOMOBILE, Type M, 1914, 48 horsepower 6 cylinder Touring Car; equipped with electric lighting and starting system; demountable rims, new top, Klaxon horn, speedometer, slip covers; newly painted Locomobile green with triple striping; excellent condition throughout and will be sold under our standard guarantee. $2,000.

LOCOMOBILE, Type M, 1913 48 horsepower, 6 cylinder Touring Car; equipped with electric starting and lighting system, Klaxon horn, clock, and speedometer. Car is newly painted and is in good running condition and represents an unusually good value. $1,550.

LOCOMOBILE, Type R, 1913, 38 horsepower, 5 passenger Touring Car, equipped with electric lights, starter, clock, speedometer, demountable rims, tire rack, etc. Car has been put through our shops and is in excellent mechanical condition. $1,250.

LOCOMOBILE, 1912, 48 horsepower, 6 cyl., 7 passenger Touring Car; has been put through our shops and is newly painted; will give unusually good service and is offered at very reasonable price. $650.

WINTON, 1915, 48 horsepower, 6 passenger Torpedo; equipped with electric lights and starter, speedometer, clock, Klaxon horn, shock absorbers, air pump, Pyrene gun, etc. Mechanical condition good; tires almost new; an excellent value. $1,250.

STEARNS-KNIGHT, 1913, 6 cylinder, 48 horsepower; equipped with winter top, electric lighting and starting system, demountable rims; 37x5 tires; painted dark blue and is in fair condition. Will sell at a reasonable figure. $350.

OLDSMOBILE, 1912 Sedan, four cylinder 20 horsepower. This car is in excellent condition and mechanically is almost perfect. Is equipped with electric side and tail lights; has four good tires and extra tire, and is just the car for winter use. $400.

THE LOCOMOBILE
COMPANY OF AMERICA,
2000 MICHIGAN-AV.
CALUMET 380.

Illinois Motors,
(INC.)
USED CARS

1916 VELIE MODEL 22 TOURING.
1915 VELIE MODEL 11 TOURING.
1914 VELIE MODEL 5 TOURING.
1914 BUICK MODEL B-37 TOURING.
1915 MODEL 80 OVERLAND TOURING.
1916 PATTERSON TOURING.
1917 DODGE TOURING.
1915 CHALMERS TOURING.
1914 HAYNES COUPE.
1915 FORD ROADSTER WITH ELEC. LIGHTS AND STARTER.

OPEN EVENINGS AND SUNDAYS.

2330 MICHIGAN-AV.
CALUMET 5962.

REO BARGAINS.

1916 Reo, 6 cyl., 4 pass., roadster.....$925
1916 Reo, 6 cyl., 7 pass.....850
1916 Reo, 4 cyl., 5 pass.....850
1915 Reo, 6 cyl., 5 pass.....600
1915 Reo, 4 cyl., 5 pass.....525
1914 Reo, 4 cyl., 5 pass.....400
1912 Reo, 4 cyl., 5 pass.....275

1916 Chevrolet, 5 pass.....425
1916 Dodge roadster.....500
1916 Elcar, 5 pass.....450
1916 Cadillac, 5 pass.....900
1916 Maxwell cabriolet.....575
1914 Coupe body, 2 pass.....75

REO MOTOR CAR CO.,
[Factory Branch],
1218-20 Michigan-av. Calumet 6050.

TRADE YOUR FORD FOR A NEW OR good used Dodge; time payments on bal.
1916 Dodge, wire wheels.
1917 Maxwell, used 5 weeks.
1916 Oakland, 6 cyl., almost new.
1913 Dodge, extra equipment.
1916 Chevrolet, baby grand.
1916 Studebaker, 6 c., new paint.
1916 Maxwell, new tires.
C erland 5 pass., $150.
6 cyl. panel del. truck, $250.
Haynes, Studebaker, Dodge, Oakland and Maxwell agent.
2307-09 W. North-av. Albany 482.

FOR SALE—5 PASS. PAIGE WITH EQUIPment; cost $1,385; special FRENCH GRAY color; genuine leather upholstery, left hand drive; Goodyear tires; demountable rims and extra rim and tire; Gray & Davis self-starter and electric lighting system; Jiffy curtains; shock absorbers, channel bumper, Willard storage battery, Stromberg carburetor, Bosch magneto; will demonstrate; ONLY $350 for THIS BARGAIN. Real estate office, 5613 South-blvd. Ph. Austin 684.

FLANDERS 5 PASS. TOURING CAR, 2 WEEKS OLD, WITH ALL EQUIPMENT; $150 CASH OR PART EASY PAYMENTS. ALSO REO 5 PASS. TOURING CAR IN GOOD RUNNING ORDER, $250. CASH OR PART TIME; MUST SELL BOTH OF MY CARS QUICKLY. CALL CARL HARNEY, 1605-15 S. LA SALLE-ST. PH. HARR. 7859, OFFICE 644 RAILWAY EXCHANGE BLDG.

FORD BUYERS—
Protect yourself against shortage this spring; delivery by placing your order now; terms if desired. Ambroz Auto Sales Co., Ford Distributors, 5832 S. Western-av. Phone Prospect 7114.

1916 DODGE, 2 PASS., FINE COND.....$550
1913 Cadillac, 7 pass.....575
1913 Ford, 5 pass., new condition.....350
1912 Pierce-Arrow 5 pass. touring car.....950
ROAMER MOTOR CAR CO.,
2210 MICHIGAN-AV. CALUMET 5100.

BARGAINS—
1915 5 pass. Overland.
1916 2 pass. Overland.
1916 5 pass. Moline-Knight.
MOLINE AUTO CO.,
Cal. 5827. 2536 Mich.-av.

FOR SALE—1 BUICK TOURING CAR; IN running condition; bargain; will make ideal car for man of small means desiring a low priced, economic runabout; may be purchased on terms. American Motor Car Co., 151 N. Michigan-av. Phone Randolph 2021.

WILL SACRIFICE 1915 SCRIPPS-Booth, 8 cyl., original cost $1,310; never been driven; price $1,100.
EDWARD MILLER,
Calumet 6070. 2313 Michigan-av.

IMMEDIATE DELIVERY ON
NEW FORD CARS.
CHICAGO MOTOR COMPANY,
FORD DISTRIBUTORS.
1312-17 WABASH-AV. CALUMET 4600.

AUTOMOBILES ON EASY PAYMENTS.
New or used. Easiest terms in town.
MANOR AUTO SALES CO.,
20 E. Jackson-blvd. Phone Wabash 5212.

1915 HUDSON 6-40; NEW TIRES; ONE EXtra; guaranteed in perfect condition; $675.
CHICAGO MOTOR CAR CO.,
2213 Michigan-av. Calumet 6070.

1917 CHALMERS—1917.
Brand new, 7 pass., model 7-22; never been used; must dispose of car this week; big bargain; cash or terms. 3739 W. North-av.

ROADSTERS AT REAL BARGAIN PRICES
1916 Chevrolet, $450; 1913 Buick, $200.
1915 Overland, $375; Hupmobile, $100.
4546 Washington-blvd. Open Sun. and eves.

1914 PAIGE RDSTR. ELECTRIC STARTer, good tires, $200, and 1916 Maxwell tour., like new, $300. Calumet 4631, Mr. Turner.

CHALMERS MASTER SIX TOURING, 7 Big snap, $650.
JAMES LEVY MOTOR CO.,
23d and Michigan-av.

BARGAIN—1915 JEFFERY SEDAN, ELECtric lighted and started; cost $1,900; will take $600. Call 1116 Lake-st., Oak Park. Phone Oak Park 70.

CADILLAC 8-1917, TYPE 55-7 PASS. TOUR. Like new; run 3,100 miles; fully equipped, oversized tires, 1 extra. Irving 4742. See car, 5736 N. Lowell-av.

FORD CARS— FORD CARS.
Terms arranged; no extra charge.
IRVING PARK AUTO SALES,
4107 Irving Park-blvd. Irving 3243.

STUDEBAKER COUPE, WARM AND COZY fine condition; self-starter; new tires; $300. Calumet 8105. COOPER, 2131 Michigan-av.

FORD 1915 COMMERCIAL CAR, PANEL body, dem. wheels, tires first class, completely overhauled; $350. 30-[illegible] Lincoln-av.

THOMAS J. HAY—USED CHANDLERS.
Send for my list used car bargains.
2521 Michigan-av. Phone Calumet 5108.

LARGEST 1 1ST AND LOWEST PRICES.
USED AUTOMOBILE EXCHANGE,
5971 RIDGE-AV. RAVENSWOOD 219.

STANLEY STEAM CARS USE KEROSENE for fuel. Can you beat it? Stanley Motor Carriage Co., 2101 Indiana-av.

1916 BUICK 6, 7 PASS., $1,050; 1916 BUICK 6, 5 pass., $675. 4536 Washington-blvd.

Garfield 4096. 6042 Cottage Grove-av.

DODGE-REO-PAIGE-JORDAN AGENCY.
Cars taken in trade; time payments.
7814 S. Halsted-st. Vincennes 327.

PACKARD 7 PASS. TOURING; OVERhauled, painted. 5548 Wentworth-av. Phone Went. 900.

5 PASS. CHALMERS, FINE SHAPE; GOOD tires; $200. North. 7847. 17 W. 67th st.

PACKARD 30, BERLIN, LIMO AND TOURing body, newly painted. Austin 1701.

1916 HUDSON 6-40 7 PASS., PERFECT CONdition; will sell cheap. Graceland 7144.

1916 SCRIPPS-BOOTH, 6, W. C. WHEELS, new tires, starter; 4,000 mi. Oakland 5115.

FORD TOURING, 1916 GOOD CONDITION; best cash offer. 4046 Grand-blvd. Jacobs.

AUTOMOBILES—GASOLINE.

MARMON

THE FINEST LOT OF USED CARS ON MICHIGAN-AV. IN THE BEST MECHANICAL CONDITION AT MODERATE PRICES.
REASONABLE TERMS TO RESPONSIBLE PARTIES.
A VISIT TO OUR SHOWROOM WILL CONVINCE YOU OF THE TRUTH OF THIS ASSERTION. WE GUARANTEE EVERY CAR TO BE AS REPRESENTED, AND MARMON INTEGRITY HAS STOOD THE TEST FOR SIXTY-FIVE YEARS.

1913 STUTZ ROADSTER, complete with wire wheels, generator, electric parts, etc.; in excellent shape.

1915 CADILLAC "8" Model 51, 7 pass., slip covers; repainted; overhauled, coach condition excellent; mechanical condition very good, all good tires; fully equipped.

1913 CADILLAC 7 PASS. LIMOUSINE; coach condition fine; good mechanical condition; all tires good. Delco starting and lighting system; complete green with triple striping; excellent condition throughout and will be sold under our standard guarantee. $2,000.

1914 MOLINE "40" four cyl. five pass. touring; elec. lights and starter, bargain.

1916 CHALMERS 6-40 TOURING, 7 pass.; slip covers; repainted; overhauled; demountable rims; good condition.

1914 MOON 6 cyl. 7 pass. touring; repainted; all good tires; mechanical shape excellent.

1914 LOCOMOBILE 6-48 7 pass.; painted green with black striping; almost new tires; Westinghouse electric lights and starter; beautiful shape; ready to go on the road.

1913 CADILLAC ROADSTER, completely equipped; four practically new tires; car repainted; A1 shape.

1911 PIERCE-ARROW 6-36 five pass. touring, in very fine shape; starter and electric lights.

1915 BUICK SIX 7 passenger touring; fully equipped; beautiful shape; just repainted.

1913 MARMON "32" 4 pass. touring; electric lights and starter; summer and winter top; demountable rims; extra tire and rim; excellent mechanical condition.

1916 HUDSON SUPER SIX 7 pass. touring; absolutely new; never been run.

AND MANY OTHERS.

WRITE FOR THE MARMON BULLETIN OF USED CARS; ALL LATE MODELS.

MARMON
CHICAGO COMPANY,
2430 MICHIGAN-AV. CALUMET 5606.

FORD CARS

AUTHORIZED AGENTS.
PROMPT DELIVERY.
PARTS AND ACCESSORIES.
ROADSTERS. SEDANS.
TOURING. COUPELETS.
EASY PAYMENTS.
COMMERCIAL BODIES.
None Better for Laundries—Florists—Grocories—Cleaners—Plumbers—and Express.
REPAIRING. PAINTING.
FIREPROOF BUILDING—FOUR FLOORS
UNEXCELLED SERVICE FACILITIES.

Beach Auto Sales Co.

Hyde Park-blvd. [51st st.] and Lake Park-av., Chicago. Phone Oakland 32.

WE HAVE ANY BUICK MODEL YOU WANT.
7 PASSENGER MODEL 55.
5 PASSENGER MODEL 45.
2 PASSENGER MODEL 54.
2 PASSENGER MODEL 44.

CLOSED CARS THE BEST IN THE CITY.
5 PASSENGER MODEL 47, SEDAN.
2 PASSENGER MODEL 46, CABRIOLET.

CHICAGO AUTO SALES CO.,
1526 S. Michigan-av.

BUY YOUR NEW AUTOMOBILE OF US ON THE TIME PAYMENT PLAN.

The only extra charge over the cash price of the car is 6% interest per year on the deferred payments. NO BROKERS FEE; NO COMMISSION; NO EXTRAS.
Call and see us now and let us put in your order at once for whatever car you want, so that you can get the car when spring comes.
NORTHERN INVESTMENT CO.
[Junior.]
115 S. DEARBORN-ST.
Central 4864.

USED FORD BARGAINS—
1917 touring car.
1915 roadster.
1916 roadster.
1916 touring.
2 1912 roadsters.
1 1914 panel delivery car.
New Ford cars for immediate delivery. Terms.
BUENA MOTOR SALES CO.
3954 BROADWAY. FORD DISTRIBUTORS.

TIME PAYMENTS
ON AUTOMOBILES.
YOU CAN BUY
YOUR FAVORITE PLEASURE CAR
OR MOTOR TRUCK FROM US
ON REASONABLE TERMS
OR CASH PRICES.
MARQUETTE INVESTMENT CO.,
340-341 MONADNOCK BLK. HARR. 6098.

MODEL 80 OVERLAND TOURING.....$400
Model 79 Overland touring.....350
Model 79 Overland roadster.....350
White tour., elec. starter and lights.....475
1915 light Six Hudson, cheap.
Plews Warehouse, 2635 Wabash-av. Calumet 2435.

BARGAIN IN 4 CYLINDER MARMON "39" 4 passenger, just overhauled and repainted, fully equipped with electric light, just repainted and good tires; $450 buys this high grade car.
MORTIMER,
1631 Michigan-av. Calumet 1061.

$300—A Real Bargain—$300.

Alco 6 cyl. chassis, fine running cond.; elect. starter, lights; Bosch magneto, Rayfield carb, Stewart vacuum syst., speedom., clock; must sell today. 2019 Indiana-av.

1915 FORD RUNABOUT, EXCELLENT condition; good tires, one extra; motor just overhauled; $275. Terms if desired.
SOUTH SIDE BUICK SALES CO.,
6047 S. Halsted. Englewood 170.
Open Evenings and Sundays.

1915 5 PASS. C-37 BUICK, WITH NEW motor, car like new, best Buick made, 2 extra tires and tubes, lots of extras; Dodge 5 pass. spec. winter and summer job; good running order, 7813 S. Halsted-st. Vinc. 327.

$550 TAKES 1916 CHALMERS LIGHT SIX with coupe and 5 pass. touring bodies, in good shape throughout, with extra tire. This is a snap at the price.
MORTIMER,
1631 Michigan-av. Calumet 1061.

CHALMERS CABRIOLET, 6-40, 1916 MODel, in splendid condition; six good tires and many extras; car is at standstill nearly $1,700; driven a little over 8,000 miles; this is an ideal car for a doctor; will sell for $1,100; cash only. Address A 243, Tribune.

1914 OVERLAND — 5 PASS. TOURING, fully equipped; Bosch Magneto, elec. lights; will demonstrate same. Price $150—no less. Address F 564, Tribune.

1916 MODEL USED AUTOMOBILES bought for spot cash. Phone Rand. 2350.
AUTOMOBILE EXCHANGE CO.,
116 S. Michigan-blvd.

1915 FORD TOUR.; SELF-STARTER; NEW tires; fine shape; big bargain at $250. AUSTIN AUTO SALES CO., 5458 W. Chicago-av. Austin 999.

OVERLAND COUPE — GOOD CONDITION; elec. lights, etc.; $350; or will exch. for rental of property in or 6 room flat near Washington Park. Address P 115, Tribune.

1917 FORDS, $85 TO $125. 8 TO 15 MO. PAY. TRUEFF, COLLISION insurance included; no extras. HERBERT ELMER, 440 S. Dearborn. Ph. Harr. 1461.

1916 CHALMERS SEDAN, 5-7 P., $900—SUMmer and $400 winter top, 6 cyl., 48 h. m., fully equipped, overhauled, A1 cond.; cost $1,950; trade for small car. 3911 Clarendon-av.

8 PASS. WINTON BERLIN, LATE MODEL, new paint and new tires; ideal funeral car. Bargain if taken at once. Oakland 4556. 424 E. 47th-st.

1913 MITCHELL COUPE, $150. IN 1ST class cond. Star Garage, 23d and Cottage Grove.

1916 FORD COUPE—SHOCK ABSORBERS, all tires 30x3½; will demonstrate same. Price $250; no less. Address P 119, Tribune.

PIERCE ARROW BLACK HEARSE, GOOD paint, new tires, A1 condition; bargain. Oakland 4556. 424 E. 47th-st.

DAN CANARY BUYS AND SELLS USED automobiles. 1412 Michigan-av. Calumet 6073-6074.

1915 LEXINGTON 7 PASS. TOURING CAR just over hauled; $800. MR. CHANDLER, 430 N. Clark-st. Franklin 3971.

REO USED CARS AT REO
CHICAGO FACTORY BRANCH,
1218 MICHIGAN-AV. CALUMET 0050.

WANTED—TO EXCHANGE OVERLAND roadster for a Ford touring car; cost $1,095. new. KUTTS, 20 W. Jackson-blvd., R. 814.

FORD 1915 TOURING, DEM. WHEELS, good tires, completely overhauled, with new body. $250. 3946 Lincoln-av.

NEW FORD, $23 MONTHLY; NO OTHER charges. Address O F 295, Tribune.

STUDEBAKER, SERIES 17, $500 CASH; 7 pass.; will demonst. Address O 499, Tribune.

1916 FIXE 7 PASS., ELEC. LIGHTS AND starter; $375. 1450 Michigan-av.

$400 TAKES '16 MAXWELL TOUR.; AL Maxwell Motor Sales, 2457 Michigan-av.

AUTOMOBILE WANTED—IN EXCHANGE for new 6 R. bungalow. Austin 35312.

1915 FORD PANEL WAGON, $225; 1916 Ford touring, $240. 1450 Michigan-av.

AUTOMOBILES—GASOLINE.

If you want real satisfaction but cannot afford a new high grade car come to the

PACKARD
Used Car Department.

High grade used cars priced at their intrinsic value.

This is the place where you get a square deal and your money's worth.

A collection as large as ours necessarily affords a large range of choice—at exceptionally advantageous pricing.

1916 Packard 1-35 Twin Six Phaeton.
1916 Packard 1-25 Twin Six Roadster.
1912 Packard 48 Phaeton.
1916 Packard 1-25 Twin Six Touring.
1914 Packard 48 Touring.
1912 Packard 48 Touring.
1916 Packard 1-25 Twin Six Phaeton.
1912 Packard 48 Touring.
1912 Packard 48 Phaeton with extra Winter Top.
1916 Packard 1-35 Twin Six Touring.
1915 Packard 8-38 Phaeton.
1914 Packard 1-38 Phaeton.
1911 Packard 30 Limousine.
1913 National Chassis.
1914 Chalmers 24 Touring.
1915 Cadillac Touring.
1914 Locomobile 48 Touring.
1913 Auburn 33-1 Coupe with extra roadster body.
1914 Moline Knight K-50 Touring.
1914 Marmon 41 Touring.
1914 Winton Touring.
1916 Kind Touring.
1914 Jeffery Touring.
1915 Stearns Knight Touring.
1915 Marmon 41 Touring.
1916 Ross 8 Touring.
1914 Hudson 54 Touring with Winter Top.
1914 Cadillac Touring.
1915 Chalmers 36-B Touring.
1916 Hudson Limousine.
1909 Pierce 48 Limousine.
1916 Cadillac Cabriolet.
1917 Velie Town Car.

PRICES RANGE FROM $250 TO $2,450.
TERMS IF DESIRED.
SHALL WE SEND YOU OUR WEEKLY BULLETIN GIVING PRICES?
WATCH FOR OUR SPECIALS IN THE DAILY PAPERS.
PACKARD MOTOR CAR CO. OF CHICAGO
MICHIGAN-AV. AND 24TH-ST.
PHONE 4314 CALUMET.

TENNANT OAKLAND

2426-28 Mich.-av. Ph. Calumet 1333.

NOTE OUR NEW ADDRESS.

'13 Ford tour...$200
'14 Studebkr. T...$400
'16 Oakland 38 T.$800
'15 Saxon Rdstr.$200
'15 Dodge Tour...$450
'16 Oakland 32 T.$900
'14 Ford Tour...$225
'16 Overland...$450
'14 Oakland 36 T.$500
'16 Chalmers Tour.$850
'14 Oakland 42 T.$450
Extra barg., '17 Ford
'13 Moline Tour.$300
'14 Over. Rdstr.$400
'16 Oakland 32 T.$550
'14 Velie Tour...$400
'13 Loco. ton tr.$700
'13 Mitchell T...$200
'16 Overland 83...$500
'16 Dodge Tour..$550
'13 Stanley Stmr.$350
'13 Premier Tour.$350
'13 Staver Tour..$225
'14 Ford Coupe..$250

For Special Service ask for our Mr. Edgell. Clearing sale prices are, without exception, the lowest on Michigan-av. $50 will hold any of our used cars until spring. Time payments.

OPEN SUNDAY.

CLOSED CAR BARGAINS.
1916 Hudson cabriolet, like new.....$900
Studebaker 6 cylinder coupe, complete.....650
Jeffery sedan, 5 pass., refinished.....725
Chalmers cabriolet, refinished.....750
18 7 pass. Cadillac, winter top.....675
AUTO EXCHANGE,
940-44 No. Clark-st.
Superior 4555-6321.

KISSEL USED CAR DEPT.
50 E. 26TH-ST. CALUMET 5713.
1916 6-42, 7 pass., Kissel Sedan.....$1,500.00
1916 6-38, 7 pass., Kissel Sedan.. 1,500.00
1915 6-cyl. pass. Buick.....650.00
1914 Buick Roadster.....425.00
1916 6-40 Chalmers Roadster.....650.00
1916 6-40 Chalmers touring.....750.00
1915 Cole Roadster.....550.00
1915 Edward Knight Roadster.....675.00
1916 "8" Overland touring.....475.00
1914 Kissel touring.....500.00
1916 King "8" Roadster.....750.00
1916 6 cyl., 7 pass. Studebaker.....400.00

WE HAVE THE FOLLOWING USED CARS $200 AND UP:
Each car put in good mechanical condition.
1915 Hupmobile, 4 cyl. 1916 Jeffery, 6 cyl.
1915 Cadillac, 7 pass. 1916 Hudson, 6-54.
1914 Mercer, 4 cyl. 1915 Hudson 6-54.
1917 Liberty, 6 cyl. 1915 Cole, 4 cyl.
1916 Cadillac Touring. 1915 Studebaker, 6 cyl.
1912 Abbott-Detroit, 4 cyl. 1912 Diam. T, 4 cyl.
1915 Chalmers, 6 cyl. 1913 Chalmers, 4 cyl.
CHICAGO MOTOR CAR COR., INC.
2313 Michigan-av. Calumet 6070.

EXCEPTIONAL BARGAINS.

1917 Liberty Six demonstrator, run 1,100 miles, fully equipped; orig. cost $1,100; $925.
Stanley Steamer, 1914, rdster; bargain for doctor; $500.
1917 Jordan, 7 pass., 6-60, $1,650.
1917 Chevrolet 490s. Baby Grands.
HEYDEN-FISK SALES CO.,
5006 N. Clark-st. Edgewater 7500.

HUDSON SUPER-SIX CABRIOLET.
This car is in perfect condition; paint like new; equipment includes white wire wheels, cord tires, radiator cover, bumper, spot light, etc.; is offered at $1,300.
CADILLAC AUTOMOBILE CO. OF ILL.,
2301 Michigan-av. Calumet 4841.

38 SCRIPPS-BOOTH COUPE.
Rather than leave my car standing in the garage will sacrifice for less than half its original cost for cash or time; one of the classiest Scripps-Booth in town; fully equipped; lots of extras; runs and looks like new. Address E A 577, Tribune.

RACING MERCER, 1914, MODEL J, TOP, windshield, 100 mile speed, Gabriel snubbers, Klaxon horn, storage battery. Presto tank, motor heater, rebuilt [No. 1]; price, $1,150. W. W. Davis, 5971 Ridge-av. Ravenswood 219.

1913 PAIGE; ELEC. LIGHTS AND STARTer; good tires, one extra; motor just overhauled; $275. Terms if desired.
SOUTH SIDE BUICK SALES CO.,
6047 S. Halsted. Englewood 170.
Open Evenings and Sundays.

McFARLAN SIX (90)

Demonstrator; list price $3,800; just as good as new; will sell for $2,500 cash. DAN SMITH, 2534 Michigan-av. Cal. 5941.

1913 BUICK RDSTR., $185; 1915 SCRIPPS Booth, $350; 1912 Flat limousine, $350; small Ford chassis, new paint, $60; 1914 Studebaker 6, $400. Auto Salvage Co., 1436 Wabash-av.

MECHANICAL—WITH HIGH CLASS LIMOusine or touring bodies, elec. starter and lights; bargain price. Owner. Address A P 261, Tribune.

1916 MAXWELL TOURING — COMPLETE equipment. Radiator cover and shock absorbers. Snap. 5971 Ridge-av. Phone Ravenswood 219.

3223 BELL M 1914 5 PASS, CROW-ELKhart, elec. lights, starter, dem. rims, extra tire; in perfect mechanical cond. Must sell quick. West 1865.

STUDEBAKER DEMONSTRATOR — WILL sell my 4 cylinder, fully equipped Studebaker touring car, like new, run only 750 miles. Hyde Park 3337.

SUPER-SIX HUDSON CABRIOLET; RUN 7,500 miles; with all extras; $1,200 cash. Price new, $2,100. Inquire A. H. KRANnich, 2559 Lake-st. Phone Austin 1276.

FRANKLIN LIGHT 6 TOURING, RECENT-ly painted, in good running order; good tires. Ask for Slocum's car, 2309 S. Michigan.

SCRIPPS-BOOTH, 1916 MODEL, LIKE new; 5 w. wire wheels, elec. st., lights, ex. tire. Make me offer. Evan, 4107 Irving Park-blvd.

1915 CADILLAC 8 LIMOUSINE; PRIVATE owners; elegant cond.; will be sold at a bargain. Automobile Storage Co., R. 900, 116 S. Michigan.

1917 FORD COUPELET—IF YOU ARE INterested in this model, I have one that is brand new and can save you money. Call MR. KETCHAM, Harrison 2000.

NINETY HORSEPOWER AMPLEX TOURing; cost $4,500; driven 6,000 miles; quick sale $650. Address S 280, Tribune.

MOLINE KNIGHT LIGHT TOURING, 1917 model; driven 2,000 miles. Address S 211, Tribune.

FROMT DELIVERY FOR
CHE

AUTOMOBILES—ELECTRIC.

REBUILT
DETROIT ELECTRICS
And Several Other Makes.

WE HAVE IN STOCK REBUILT, RENEWED, AND READY FOR IMMEDIATE SERVICE, 15 REAL ELECTRIC AUTOMOBILE BARGAINS.

THE AUTOMOBILE YOU WANT AT THE PRICE YOU WANT TO PAY.

AN ELECTRIC AUTOMOBILE IS AN ALL YEAR AROUND CAR, SERVICEABLE 365 DAYS.

SEE US BEFORE PURCHASING ANY STYLE.

PRICES $400 TO $1,500.

Anderson Electric Car Co.,
2416 Michigan-av.
Calumet 4789.

REBUILT
ELECTRICS

As our Woods Dual Power Car was the hit of the Chicago Auto Show, we are making prices away down on the choicest lot of cars we have ever had. See our line and if we haven't the model you want we can get it for you. It will be better to buy any electric car. We can save you money.

THIS WEEK'S SPECIAL.

Late Model; rear drive; Argo. Nicely refinished; Exide batteries; Silvertown cord tires; wheel steer; a good looking car that has had a little wear. Price $600. Terms can be arranged.

If you can't come in send for our latest Exchange Car Bulletin.

WOODS MOTOR VEHICLE COMPANY,
35th and Cottage Grove. Calumet 1643.

REBUILT RAUCH & LANG ELECTRICS.
REBUILT BAKER ELECTRICS.
FROM $500
ON DISPLAY AT OUR SALESROOM.
READY FOR IMMEDIATE DELIVERY.
All cars are factory rebuilt, have new batteries, new tires, and refinished like new.
SAME GUARANTEE AS NEW CARS.
THE RAUCH & LANG-BAKER CO.,
2249 Michigan-av. Calumet 4712.

DETROIT ELECTRICS.

5 pass. rear drive, chair seats.
5 pass. forward drive, rev. seats.

Good condition Edison or lead batteries. 2 splendid models.
WOODS MOTOR VEHICLE CO.,
35th and Cottage Grove. Calumet 1643.

FOR SALE—OR TO RENT—LATE MODEL Detroit E 1916 Woods; also Chicago electric, fine condition, like new. Time payments if desired. Fashion Automobile Station, Oakland 1314.

AUTOMOBILES WANTED.

MONEY LOANED ON YOUR CAR WHILE YOU DRIVE IT.
WHY SELL YOUR CAR AT A SACRIFICED PRICE WHEN YOU CAN BORROW MONEY ON IT? CONTINUE TO DRIVE AND USE IT. WE INVESTIGATE, THEN PROPERLY ADVERTISE THE CAR AND OBTAIN A FAIR PRICE FOR IT. YOUR CAR IS SECURELY HOUSED IN OUR FIRE PROOF WAREHOUSE. NO NEED TO PUT CAR IN THE WAREHOUSE. DEALINGS CONFIDENTIAL.
AUTO SECURITIES CO., 832 S. MICHIGAN-AV. HARRISON 1350.

MONEY LOANED
ON AUTOMOBILES.
DON'T SELL YOUR CAR.
FULL CASH VALUE ADVANCED
ON YOUR AUTOMOBILE.
TRANSACTIONS STRICTLY CONFIDENTIAL. NO MORTGAGES. 6% INTEREST.
AUTOMOBILE STORAGE COMPANY.
PHONE DREXEL 2336. 1126 S. MICHIGAN-BLVD.

BARGAINS
FOR TODAY ONLY.
Chalmers Touring, 4 cyl.
Scripps-Booth Roadster.
Model 86 Overland Tour., 5 pass., 4 cyl.
Overland Roadster.
Chalmers Model 18, Master 6 cyl.
Cadillac Touring 4 cyl., 5 pass.
Buick Roadster Model D-44, 6 cyl.
National Speedster.
Jupperson Sedan.
National Touring 7 pass. with wire wheels.

SEE MR. JOHNSON.
NATIONAL MOTOR SALES CO.,
2215 Michigan-av.
OPEN EVENINGS.
PHONE CALUMET 4812.

OVERLAND COUPE MODEL 85
COVERS. EXTRA TIRE AND TUBE
$650.
OVERLAND MOTOR CO.,
2419 MICHIGAN-AV.
CALUMET 4426.

L BARGAIN—MUST DISPOSE of late model 6 cyl., 5 or 7 pass., Cadillac; complete equipment, such as Speedometer, Gas gauge, Electric shock absorbers, Rayfield carburetor, Detachable rims; 5 good tires; Gray & Davis lighting system; Remy ignition and control; many other extras; used only a few months; in perfect mechanical condition; cost $900 cash; no dealers. 3712 Prairie-av., apt. Douglas 845.

AUTO FINANCE COMPANY
BUY FOR YOU ANY NEW OR USED CAR FROM ANY DEALER
ON EASY PAYMENTS. ALSO
OVER NOTES DUE DEALERS AT
EXTENDED TIME. PHONE
CHESTNUT 5959, HARRISON 1644.
644, 224 S. MICHIGAN-AV.

UDEBAKER 3 PASSENGER ROADSTER; like new; perfect mechanically; 5 tires on rims. Reid Murdock, 2300 Michigan-av. Terms if desired.

UTH SIDE BUICK SALES CO.,
Halsted and Garfield-blvd.
Open Evenings and Sundays.

VELIE.

917 6 CYL. TOURING CAR.
LIKE NEW; PRICE $800.
VETHERBEE EDGEWATER 7700.

R SPORTABOUT, MODEL 68, wheels, exceptionally fine; 1,500 miles; 1917 license. Call 361 Superior-st., Elgin.

dge-av. Ravenswood 219.

UTOMOBILES—ELECTRIC.

RICS AT ONE-THIRD PRICE.

STANDARD MAKE WITH MANY
RER'S GUARANTEE.
ITH WOODS, RAUCH & LANG
AND OHIO CARS.
Y MACHINE & BATTERY WORKS
E. 45d-st. Drexel 694.

SAVE $200.

new, never used, $1,800 1917 Detroit Electric; wire wheels and all accessories; a Bazaar; fully guaranteed by a Woods dealer; will sell for $1,600 cash. Moss Motor Car Co., 447 N. Kedzie-av. Phone Lawndale 2393.

ODEL DETROIT ELECTRIC coupe; like new; 1916 model; a roadster type, battery practically new; wire wheels and Silvertown cord tires; four couple comfortably; with winter curtains and heater; will sell for only $1,000. Will sell on trial; can be seen at Adams Bros.' Garage, 811 Fargo Drexel 2859.

DISPOSE AT REAL BARGAIN—Passenger Baker electric; worth $2,000; will demonstrate; in perfect condition; absolutely like new; 4,000 miles, Douglas 6845.

HIO ELECTRIC DOUBLE DROP coupe; can be seen to be appreciated; a real

OHIO ELECTRIC CAR CO.,
Calumet 4118. 2009-15 S. State-st.

ATTENTION—OLD MODEL CAR OWNERS: WE PAY HIGHEST CASH PRICE FOR YOUR CAR IN ANY CONDITION.
CALL UP BEFORE YOU SELL.
CALLS ANSWERED IMMEDIATELY.
PHONE DREXEL 7472.

WANTED—FOR SPOT CASH—1916 MODEL high class roadster; must be mechanically perfect; Buick, Chalmers, Dodge cars preferred; state price desired. Address P 305, Tribune.

I HAVE A 6-60 E PER CENT R. E. MORTgage, due 2 yrs.; wish to exch. for late model automobile touring car. Give full description and particulars of car for answer. Address A A 275, Tribune.

WANTED—1917 7 PASS. CAR. LATE model; state make, with improvements in fine condition; give model, make, and lowest spot cash price. Address S 221, Tribune.

HIGHEST CASH PRICES PAID FOR SERVICEable cars; immediate action; spot cash. ERWIN GREER AUTOMOBILE COMPANY, 2125-35 Michigan-av. Phone Calumet 4600.

WANTED—CARS TO SHIP; MUST BE cheap; from Ford to Pierce-Arrow; state year, model, price and phone or no attention will be given. Address S J 104, Tribune.

WANTED—1916 4 PASS. SPORT MODEL OR 1916 Marmon 4 pass. club car; have 1917 Cole 6 club, two good lots and cash to offer for difference. Address A A 228, Tribune.

WANTED—MILLER CASH OF TO $550 for 1916 T car; must be in first class condition, worth the money. Address H K 8, Tribune.

WANTED—A 5 PASS. TOURING CAR; late model; best buy up to $750 cash; must be in A-1 condition. Address E C 408, Tribune.

WANTED—GOOD LIGHT 6 CHUMMY roadster or 5 pass., 4 cyl. Must be bargain for cash. Describe fully. Address A P 204, Tribune.

WANTED—TO BUY [MUST BE DIRT cheap] an old 2d hand cast off automobile; give full description and your very lowest spot cash price. Address P 270, Tribune.

WANTED—8 OR 4 SEATED DODGE OR 1916 car in exchange for 3 lots and cash. We will pay all cash. Edmund S. Graf, 1888 Milwaukee-av.

PORTABLE, MODEL 68, 1916 TOURING CAR. What have you to offer? Address A O 276, Tribune.

WANTED—TO BUY LATE MODEL FORD chassis cheap for cash. Address S Y 85, Tribune.

WANT TO BUY A 1916 FRANKLIN OR Cadillac touring car. Write condition, price, extras, etc. Address H K 9, Tribune.

WANTED—CLOSED COUPE OR SEDAN; must be good condition and at bargain. Address P 283, Tribune.

WANTED — 1916 CLASS 1916 4 PASS. Chevrolet roadster, preferably with glass front; spot cash. Randolph 3577.

WANTED—DODGE OR LIGHT CAR, trade clear, vacant lot worth $1,000, North Sacramento. Address P 52, Tribune.

WANTED—ROADSTER FOR $850 EQUITY $600; bill to suit. Address P 306, Tribune.

WANTED—5 PASS. TOURING CAR, 1916 model; $500 cash. Describe fully. Address P 281, Tribune.

WANTED — REGAL OR SMALL RUSTH., good cond. Pay cash. Address P 199, Tribune.

AUTO ACCESSORIES, REPAIRING.

FORD ONE-TON TRUCK ATTACHMENT
THE ONLY LOGICAL TRUCKMAKER.
THE CAMELFORD
converts any FORD into a sturdy one ton truck, for
$40.00
A BIG PROPOSITION for little money, of unusual interest to both users and dealers. Get busy and write for particulars.
MAREMONT MANUFACTURING COMPANY, 910-918 So. Wabash-av., Chicago, Illinois.

AUTOMOBILE SPRINGS
A SPECIALTY.
Have the broken spring in your car replaced or repaired by spring specialists. We carry a full line of springs for pleasure cars and auto trucks. Whatever the make or model of your car may be, there is a spring here ready and waiting for you.
The patronage of automobile owners, repairers, and dealers alike is solicited.
MAREMONT MFG. CO.,
AUTOMOBILE REPAIRING IN ALL ITS BRANCHES.
916-918 S. Wabash-av. Tel. Harr. 2889.

FEW CUSTOM MADE SPRINGFIELD TYPE BODIES. READY FOR IMMEDIATE DELIVERY.

CHICAGO COACH & CARRIAGE CO.
1223 S. MICHIGAN-AV.

A BARGAIN—ONE 7 PASSENGER, 48 Pierce Arrow; we manufacture a full line of limousines, town, sedan, and touring bodies; Victoria and one man tops, seat covers; painting, trimming, and repairing; a good lot of second hand limousines, sedans, and 5 passenger touring bodies; Haynes one man, never leak tops cheap. Calumet 4088. F. R. KONS, 1627 Michigan-av.

AUTO TOP ROOF AND BACK CURTAIN, roadster $6.95, touring $8.95; parcel post paid; our instructions make it easy to apply; you save $7; staples and catalog free. S. & H. TOP CO., 410 Hunt, Cincinnati, O.

PACKARD LIMOUSINE BODY IN GOOD condition, painted dark blue, upholstered in blue broadcloth; very reasonable. CHICAGO COACH AND CARRIAGE CO., 1223 S. Michigan.

WANTED—A ROADSTER BODY, WITH wide seat, suitable for Model 13 Pierce Arrow chassis. 9 E. 13th-st. Calumet 343.

FOR SALE—RECTIFIER, $150; COST $200. BECKWITH, 639 Grace-st. Cent. 3210.

PAINT YOUR CAR NOW—FIRST CLASS work; reas. prices. U. S. AUTO PAINTING AND REMODELING CO., 61 E. 16th-st. near Michigan-av. Cal. 602.

WANTED — SECOND HAND ELECTRIC auto charging outfit for single car, private garage; must be first class condition and bargain; cash. Address O F 345, Tribune.

SAVE GASOLINE, CARBON REMOVED, 35c per cyl., by Mahaffey, original carbon expert; repairs. MAHAFFEY, 3324 South Park-av.

NO ADVANCE IN OUR PRICE.
2,000 NEW STANDARD TIRES.
SERLIN TIRE CO.,
PH. CAL. 3800-1802 MICHIGAN-AV.

FOR SALE—HIGH TENSION MAGNETOS, Bosch, Mea and Elsman. GUARANTEED MOTOR CAR SERVICE CO., 524-26 E. 35th-st. Douglas 6001.

BARGAINS IN NEW DETROIT WEATHER Proof Top Co.'s detachable winter tops, applied to Buick D, 45 touring car. Pullman 2833.

FOR SALE—BARGAIN; LIMOUSINE body; wheel base 112 to 116 inches; excellent condition. Phone Monroe 2580, Nevins.

FORD PARTS AT GARAGE; GUARANteed work; prompt service. Harry's Ford Repair Shop, 1516 14th-st. Canal 3963.

BEAUTIFUL LATE MODEL STEVENSDURYEA touring body with top and shield. Oakland 6167.

FORD TOURING CAR BODY WITH WINter top for 1917 car, $125. Chicago Coach and Carriage Co., 1223 S. Michigan.

1916 JACKSON RADIATOR, SPLITDORF mag. and coil, Style B; Presto tank and late model Stromberg carburetor. Wellington 3021.

WE SELL AND INSTALL ESSENKAY fire brick; no manufacturers, no blowouts. Stp. 7524. The Essenkay Products Co., 539 Orleans.

ONE DAY'S COMFORT IS WORTH THE price of an AUTO HEATER. Ph. Calumet 745 or call at 2001 Michigan.

4 PASS COUPE BODY, SUITABLE FOR any standard large car; make offer. Phone Mr. Green, West 654.

WE PAY YOU TO $6 CASH FOR PREST-O-lite tanks; 75 starting-lighting batteries, fit any car; ½ price. 507 Rush-st. Sup. 7420.

A FEW SCRIPPS-BOOTH COUPE TOPS for sale cheap. Harry Green, 2518 Mich.

WANTED — USED PANEL BODY FOR Ford car. 228 S. Paulina. West 4393.

TRUCK TIRES, SOLID RUBBER TIRE bargains. Chicago Tire Co., 2111 Wabash.

CANNEDY-DIXON POINT WELDING COMPANY; also fenders. Address S G 272, Tribune.

FOR SALE—G. E. RECTIFIER CHEAP; like new. Phone Beverly 1834.

2 RECTIFIERS, DIRT CHEAP. 940 N. Clark-st. Superior 4555.

GARAGES—FOR SALE & TO RENT.

TO RENT—GARAGE; WILL BUILD MODERN GARAGE ON MILWAUKEE-AV., NEAR WESTERN-AV. TO SUIT TENANT; 100 FEET FRONTAGE; BEST LOCATION FOR COMMERCIAL VEHICLE BUSINESS; HAVE PROSPECTIVE PATRONS FOR LARGE NUMBER OF MACHINES, IF PROPER MAN WILL TAKE SHARE IN BUSINESS. L. B. PERLMAN, 1113 OTIS BLDG. FRANKLIN 5236.

KARR GARAGES KARR.
KEEP YOUR AUTO IN YOUR OWN KARR GARAGE.
We are the original Garage Builders, and have over 1,000 satisfied customers in Chicago using our KARR GARAGES summer and winter. An inspection of samples at our factory will convince you that we have the kind of garage you are looking for.
OPEN EVENINGS AND SUNDAYS.
KARR PORTABLE HOUSE CO.,
2532 Irving Park-blvd. Lake View 3356.

WAY BELOW COST OF GARAGE RIGHT NOW; quickly put for a Butler All-Steel Garage, 10x14 ft.; $71 f. o. b. factory; larger sizes, fireproof; large discount; window curtains, door shelf. Write for descriptive booklet. Butler Mfg. Co., 1100 Butler Bldg., Kansas City, Mo.

PORTABLE AND PERMANENT GARAGES, best and cheapest on market, erected complete. National Portable Garage Co., 6249 N. Clark-st. Ph. Ravenswood 5895 any time.

WILL BUILD GARAGE TO SUIT TENANT. Electric lighting. Fairfield-av., Montrose and Western-av. Ph. Belmont 7916.

FOR SALE OR LEASE—HAVE ELEGANT garage site, North Side, high class location. Phone Superior 3000 or address S G 71, Tribune.

PORTABLE OR STATIONARY GARAGES—3015 Grand-av. Ph. Belmont 1931, or write the Chicago Portable Garage & House Co.

WE BUILD ANY KIND OF GARAGE. HARDEN CONSTRUCTION CO., 138 N. La Salle-st. Main 3897.

WANTED—TO RENT OR LEASE—GARAGE, 20 to 40 cars, on North or West Side. CARTER-CRUME CO., 1499 Michigan-av.

TO RENT—GARAGE, 24TH AND PRAIRIE. 50c180; build to suit. WM. A. BOND & CO., 25 N. Dearborn-st.

TO RENT—AUTO SPACE IN PRIV. HEATed garage; hot water. 3907 Lake Park.

TO RENT—GARAGE FOR 4 CARS WITH 4 room apt. above, bath incl. 1815 S. Mich.

TO RENT—2 GARAGE SPACES, HEATED. 1124 Ft. Dearborn.

MOTORCYCLES AND BICYCLES.

BICYCLES—BICYCLES.
Come to the factory and buy the improved 1917 models at Factory Prices. Splendid line of children's models. 30 days' free trial on every bicycle. Very liberal trade or cash for your old bicycle. Bring it with you.
Mead Cycle Co., Washington-st. Bridge.

1912 TWIN INDIAN MOTORCYCLE, FIRST class cond., $70 or best offer. Maywood 1200-M.

CASH FOR A GOOD MOTORCYCLE, Indian preferred. H.-D. preferred. Address O C 82, Tribune.

1916 NINE H. P. TWIN THOR WITH DElivery side car; bargain for quick sale. Phone Edgewater 7700, Tribune.

USED MOTORCYCLES AND SUPPLIES. Buy now, save ½. 1355 Michigan-av.

MOTOR TRUCKS TO RENT.

STODDARD DAYTON TRUCK; JUST overhauled and in excellent mechanical condition; fine panel top body; one that can be used for heavy hauling; $225. 4114 W. Madison. Van Buren 1440.

HARVEY TRUCKS, 1½-5 TONS, TO RENT and for sale; new trucks; prompt service, night or day. Harvey Motor Truck Works, City phone, Dover 7946. 3812 Normal-av.

TO RENT—DELIVERY WORK CONTRACTed by day or week; prompt service; trucks any size; can furnish any number of 5 ton dump trucks. Phone Douglas 7472.

1, 2 AND 3 TON TRUCKS; BY DAY, WEEK, or month, with or without driver. Calumet 5698. 2218 Cottage Grove-av.

TRUCKS—ANY SERVICE; PANEL FORDS; fireproof garage. MOTOR TRANSPORTATION CO., 1201 W. Lake. Monroe 5100.

AUTO CREDITS FOR SALE.

HAVE $350 DEPOSIT ON DODGE, OVERland, or Oakland, spring delivery; will sacrifice. John Moran, 4876 Armitage-av. Bel. 7273.

AUTO LIVERIES.

TO RENT—NEW 5 PASS. OVERLAND closed winter car; $1.50 hour, $8 day. LESTER, Phone Normal 7428 or 8029.

SEWING MACHINES.

MUST SELL SEVERAL SINGERS, WHITES, Wheelers; in good order. 4051 S. State.

MOTOR TRUCKS.

Used Trucks

No. 63.
1, 1916 Gramm Bernstein .6 ton worm drive dump truck, first class condition; cash or time to responsible party.

No. 40.
3 ton Peerless, new steel dump body, new hydraulic hoist, cab and wind shield, generally overhauled, repainted, good running condition $1,600

No. 56.
5 ton Veltz, steel dump body, hydraulic hoist $1,600

No. 60.
3½ ton Champion, new steel dump body, hydraulic hoist $1,650

GARFORD MOTOR TRUCK CO., INC.,
23D AND INDIANA-AV.,
CHICAGO.
PHONE CALUMET 5060.

FOR SALE—
One ton Mack motor cars, in excellent mechanical condition and first class running order, complete with generating system, electric lights, etc. Fully 3,000 pound load capacity; extra large screen bodies; length behind seat, 8 feet; width, 58 inches; height, 90 inches.
Will make very low price for quick sale. Apply HILLMAN'S GARAGE.
1710 Indiana-av.

Truck Bargains

1 1½ ton Federal Chassis, with Sewell wheels.
1 1½ ton Federal, express body and cab.
1 1½ ton Federal, stake body with cab.
1 1 ton Federal, screen body.
1 3 ton Mogul, overhauled.
1 1 ton Decatur chassis and cab.
1 Chase truck, covered body.
PRICES $250 AND UP.
Federal Motor Truck Co.
OF CHICAGO.
2100 Wabash-av. Phone Calumet 6450.

TRUCKFORD.
Guaranteed 1 ton truck attachment. $350 and a new or used Ford.
Zoern Motor Sales, 3408 Sheffield-av. Well. 887.
LIVE DEALERS WANTED.

FORD WITH EXPRESS BODY, $275. Kissel 6-55, $350. Overland, elec. lights and starter, $225. Above cars are in 1st class condition and exceptional values. Diamond T. Motor Car Co., 432 W. Superior.

HAVE GIVEN UP REPUBLIC TRUCK agency, therefore will sell our demonstrators at very low prices. Also will sell new ones at reduced prices. We have a large number of other used trucks and bodies in very good condition. 2437 Michigan-av. Cal. 5590.

1917 JEFFERY TRUCK DEMONSTRATOR, ¾ ton, panel top. Just like new. Guaranteed. Will sell at a bargain. Terms if desired. Ask for Mr. Ward, 2929 S. Wabash. Calumet 4681.

FOR SALE—
Three-quarter ton Sandow truck for $300. Also one and one-half ton Republic truck for $900. REDDEN TRUCK MAKER SALES CO., 1442 Michigan-av.

2 PACKARDS, 3 TON, $500 EACH; 2 G. M. trucks, 1 ton, $450 each; White, 5 ton, $250; all in running condition. NELSON & LE MOON, 840 N. Kedzie-av.

FOR SALE—3 TON WILLYS UTILITY truck, good condition; owner going to Martha Washington Candy Co., 3828 Broadway.

1, 2 AND 3½ TON MOTOR TRUCKS FOR sale. Easy terms. Don't fail to get our prices and terms before buying. 2218 Cottage Grove-av.

WHEN IN NEED OF A GOOD USED truck, at price that is right, cash or terms, see George Siegmund, 1532 Michigan-av.

FOR SALE—1914 REPUBLIC DELIVERY truck, electric lights and starter, $200. 1750 N. California-av. Armitage 6812.

HIGH GRADE TRUCK, ¾, 1½, 2½ TON cap., have 5 also large in used trucks. Dart Motor Truck Co., 420 N. Kedzie. Garf. 6000.

FOR SALE—3½ AND 6 TON TRUCKS WITH high stake or dump bodies. 3132 Wabash-av. Cal. 5590.

FORD, 1914, COMMERCIAL BODY, GOOD shape, $175. 3035 Indiana-av. Dr. Urban.

FOR SALE—CHEAP: 1 TON FLINT AUTO truck. Call 1616 Burlington-st.

STUDEBAKER PANEL TOP WAGON. Barry 2-Sale Co., Garv. and N. Chicago.

2 TON REPUBLIC; CHEAP; also Dictaphone. 218 W. Ohio-st.

TALKING MACHINES, RECORDS.

COMPLETE STOCK OF RED SEAL VICTOR records; 25% off the list price. Fine selection of 10 in. double face records, your choice, 40c.
DAVIDSTERN COMPANY,
42 E. RANDOLPH, BASEMENT.
1047 W. MADISON-ST.

LARGE MAH. PHONOGRAPH—COMPLETE attachments, plays all records; elec. motor, $200 outfit including records, $75 cash. No dealers. Call evenings. House, 4504 N. Lawndale.

MAKE YOUR OWN PHONOGRAPH — WE will sell you the cabinet, motor, and reproducer; also electric phonograph motors; floor cabinet machines, special price, $37.50. Rm. 401, 57 W. Randolph.

UNS. ROYALS, L. C. SMITHS, CHOICE, $20; prices slashed; all makes; special rental plan. Whitehead Typewriter Exchange.

WILL SELL GOOD CABINET PHONOG. and lot of records cheap. 1909 Madison, 2d fl.

NO. XVI. MAHOGANY VICTOR VICTROLA, late model, like new, $150. Address S 273, Tribune.

PRIVATE COLLECTION FINE VICTOR Red S. rec. $75; will div. Address O 545, Tribune.

SONORA NEW MAH. 30 MIN. MOTOR, new records; barg. Address P A 471, Tribune.

$150 COLUMBIA AND RECORDS; USED 2 months; bargain for cash. Address A P 162, Tribune.

BARGAIN—NEW $150 CABINET PHONOgraph; plays all records; $60. 2042 N. Hoyne-av.

VICTROLA — BIG SNAP FOR $25; WITH 50 records, $40. 1552 Root-st.

$30 BUYS LARGE CABINET TALKING machine. 2347 Van Buren.

BARTER AND EXCHANGE.

EXCHANGE—$2,800 CHALMERS, 6 CYL., 7 pass., for chicken farm near Detroit; must be free and clear. Address A D 121, Tribune.

WILL TRADE NEW $200 VICTROLA AND records for roadster, Scripps-Booth preferred; will add cash. Address P 306, Tribune.

LANDSCAPE PAINTING MUSEUM STANDard for oriental rugs, furniture or what? Phone Drover 5048, or address E B 379, Tribune.

YOUR FURNITURE UPHOLSTERED AND refinished at your home, also "slip covers" made; very reas. refs. L. ROSENTHAL, Ph. Rockwell 1247.

WILL EXCHANGE BEAUTIFUL DIAMOND and sapphire ring for mole skin coat; give phone. Address P 295, Tribune.

EXPERIENCED ELECTRICIAN WILL EXchange wiring complete for second hand runabout. Address P 90, Tribune.

FIRST CLASS PAINTER AND PAPERhanger wants work, exchange for small flat or anything. Address O 500, Tribune.

WILL TAKE OLD CLOTHES AS PART payment on new or what for tailoring? Address P 196, Tribune.

EXCH.—GENT'S GOLD WATCH FOR FIREproof safe; give make, size inside and out. Address E B 381, Tribune.

WANTED—BY VOCAL TEACHER ACCOMpanist, exchange instruction. Address O 441, Tribune.

$90, $50 DRESS SUITS [38], $50 S. MACH., 6-in box, bed, lamps, 9x12 furn., small rugs, or upholstered ..... Kenwood 6636.

YOUR FURNITURE UPHOLSTERED AND refinished at your home; best ref. J. GOLLIN, Armitage 6618.

EXCHANGE—DENTISTRY FOR TAILoring. Address S G 199, Tribune.

CAMERA, 6½x8½, $60 OUTFIT. WHAT have you? Address S 600, Tribune.

WILL GIVE TYPEWRITER FOR VICTROla or what? Address P 127, Tribune.

PLUMBING, LIGHT FIXTURES, ETC

PLUMBING SNAPS.
Save half on this special lot now:
20x30 in. lavatory ..... $ 6.25
18x24 in. deep apron lavatory 5.50
2 in. w. c. closet bowls 4.50
5 and 5½ ft. bath tubs 14.00
One piece 52 in. R. R. sinks 16.00
One piece 62 in. R. R. corner sinks 17.00
HARRIS BROTHERS CO.
Phone Yards 1900. 35th and Iron-sts.

BUY NOW AND SAVE MONEY—
100 Gas Heaters $1.25
195 Enameled Kitchen Sinks 1.50
275 Iron Enameled Lavatories 2.75
Hot water, steam heating plants, $125.00 up.
Bath and Laundry Tubs at Low Prices.
SHANE & COMPANY.
2500-3400 Wentworth-av. Drover 402.

ONLY HOUSE SELLING GUAR. PLUMBing, heating sup. direct. Send for catalogue. P. D. Ward, Kedzie cor. Polk. Kedzie 9440.

STORE AND OFFICE FIXTURES.

JULIUS BENDER,
901-903-905-907-909-911 W. MADISON-ST.
MANUFACTURER OF STORE AND OFFICE FIXTURES.
Chicago's largest and most reliable store and office outfitter.
New and second hand fixtures of all descriptions on hand.
Special fixtures made to order on short notice.
We are now offering at one of the greatest store fixture sales ever held in Chicago the following fixtures at unheard of low prices:
25 complete meat market outfits.
40 grocery and delicatessen outfits.
10 cigar store outfits.
40 tables and millinery outfits.
20 restaurants and lunchrooms.
5 drug outfits.
20 confectionery outfits.
20 soda fountains, all sizes.
10 bakery outfits.
500 National cash registers, $15 up; all guaranteed.
Dayton, Toledo, Angidille, and computing scales, floor cases, tables, chairs, blocks, racks, counters, coffee mills, safes; in fact, everything for any kind of business.
Call and see us if in the market for fixtures. We will guarantee to save you at least 25 to 50 per cent on your purchases.
OUR POLICY:
HONEST GOODS, PRICES THAT ARE RIGHT, BEST OF SERVICE.
TERMS: CASH OR TIME.
THE HOUSE OF QUALITY.
JULIUS BENDER,
MADISON AND PEORIA-STS.

TREMENDOUS
SLASH IN PRICES
On our entire stock of
STORE FIXTURES
Our salesrooms contain
THE FINEST AND LARGEST
assortment of high grade store fixtures and complete outfits.
NOTHING LIKE IT IN THE COUNTRY.
WHY PAY HIGH PRICES
when you can always
SAVE FROM 20 TO 60 PER CENT
on any fixtures purchased of us.
NEW FIXTURES MADE TO ORDER.
Our added manufacturing facilities enable us to fill your needs.
"THE PEERLESS"
Iceless Sanitary Soda Fountains.
Built to last. Guaranteed throughout. Price range from $125 upward. Made only by us.
We furnish gratis floor plans and estimates.
Out of town orders solicited.
TERMS—AS DESIRED.
JAC. LEDERER, INC.
The Reliable Store Fixture House.
644-648 W. Madison-st. Ph. Monroe 2496.

THE GLOBE-WERNICKE CO.,
11 and 15 N. Wabash-av.
BARGAINS NOW
IN USED OFFICE
FURNITURE.
60 inch roll top desks, $20.
50 inch typewriter desks, $15.
60 inch flat desk, mah., G. O., $12.50.
42 inch flat desk, mah.
8 ft. cashier's desk, mah.
Double flat desk, mah., $35.
Large list of used bookcase units.
Filing Equipment—A large assortment of used files, letter, cap., bill, and document sizes, some in mahogany, $4 up; $12.50; in mahogany finish, $14.
CARD INDEX.
Card Index Cabinets in 2 drawers up to 20 drawers, in sizes 3x5, 4x6, 5x8.
THE GLOBE-WERNICKE CO.,
11 AND 15 N. WABASH-AV.
CORNER NORTH OF MADISON-ST.
TELEPHONE RANDOLPH 5725.

AMERICAN STORE FIXTURE CO.,
121-123-125 S. HALSTED-ST.
Chicago's Dependable Store Fixture House.
We have in stock an immense line of fixtures for RESTAURANTS, LUNCHROOMS, DELICATESSEN, BAKERY, CONFECTIONERY, CIGAR, DRUG STORES, etc.
which it will pay you to look over. The lowest prices in the country consistent with really good quality.
SPECIAL FIXTURES and OUTFITS built to order. Plans and specifications drawn free.
Used fixtures at exceptionally low prices. Restaurant counters, coolers for meat markets, computing and cash registers at big savings.
OUR EASY PAYMENT PLAN at cash prices will help you out wonderfully. Call or write.
You cannot get the same HONEST VALUES, CORRECT PRICES, SERVICE, and PROMPT delivery anywhere else.
AMERICAN STORE FIXTURE CO.,
121-123-125 S. HALSTED-ST.

CONFECTIONERS.
STOP AND INVESTIGATE.
The biggest bargains ever offered in SODA FOUNTAINS, separate and with complete outfits. Several outfits which were taken in trade will be sold for any reasonable offer. Very easy terms.
JAC. LEDERER, INC.,
644 W. Madison-st. Monroe 2496.

FOR SALE—A COMPLETE AND BEAUTIful set of oak and marble soda water and market fixtures, valued at $3,500. Must be sold for best price can get. Elegant outfit for live country merchant. For particulars phone after 7 p. m. Stewart 6000 or write F. E. GARLAND, 7816 S. Morgan-st.

WE HAVE IN STOCK AND MANUFACture every kind of show cases at lowest prices; also have bargains in slightly used fixtures of every description at bargain prices for cash or time. CHAS. BENDER CO., 608-614 Wells.

FOR SALE—SMALL RESTAURANT equipment, including 1 range, 1 icebox, 1 oven, 1 steam table, trays, knives, forks, and glassware; a snap; offer. GAGE HAT WORKS, 2241 Indiana-av.

COFFEE MILL, NO. 34 ROYAL, DOUBLE hopper, granulating and pulverizing, 110 V. D. C. motor; cost $375; will sell for $200; offer. STEWART & ASHBY, 326 River-st. Rand. 3869.

FOR SALE—ADDING MACHINE, TYPEwriter, check protector, desk, wax figures, showcases, wall cases; will sell all or part. STANLEY-WILLIAMS & CO., 118 S. State.

STORE FIXTURES FOR SALE—A MERchant tailor going out of business wishes to sell his fixtures. For sale cheap. Room 714, 5 S. Wabash-av.

DESKS, ONE MAHOGANY OFFICE FURniture, formerly used by the Republican National Headquarters, now on sale at our warehouse, 1440 Wabash-av. Call Monday.

DESKS—ROLL TOP, $13; FLAT, $10; TYPEwriter desks, $10; table, $5; chairs, $1; bargains in new furn. H. Walter Brown Co., 168 W. Lake.

DESKS, TABLES, CHAIRS, FILING EQUIPment, etc., bought, sold, and exchanged. P. CASEY'S SONS, 173 N. 5th-av.

FOR SALE—WOOD AND STEEL FILING cabinets, flat top desks, telephone booths, iron lockers. 1118 W. Madison-st.

FOR SALE—SLIGHTLY USED ROLL TOP office desk, guaranteed at $35; will sell at $10. Phone Drover 7968.

WANTED—ICEBOX, BUTCHERS; 11X11X 11; lowest cash price; full description. 117 Cayuga-st., Iron River, Michigan.

FOR SALE—SHELVING, CHECKING FIXtures. M. M. FLETCHER & CO., Tailors, 107 S. Wabash.

FOR SALE—DESK, SEC. BOOKCASE, EL. fan, letter file, chairs, couch, etc. 268 Menadnock Block.

1,000 FEET OFFICE PARTITION AT BARgain. SWANSON, 168 W. Chicago-av. Superior 1455.

UNUSUAL BARGAINS IN OFFICE DESKS, chairs, tables, etc. See us before you buy. 410 S. Dearborn-st., 2d.

DESKS—ROLL TOP, $15; FLAT TOPS, $8; Filing cab., 1½ Chs., $1. 179 N. 5th-av., R. 318.

DESK, R. TOP, MAH. FLAT TOP TYP. W desk, office chair, filing cab, cheap. 109 N. 5th-av., Room 225.

FOR SALE—OPTICAL OR JEWELERS mahog. wall case and counters. ARTHUR R. McFOLGO CO., 81 E. Madison-st.

COMPLETE OFFICE OUTFITS, NEW AND used; best of quality at lowest prices. SABATH DESK CO., 21 W. Lake-st.

75 PT. ELE. SIDE SHELVING, OAK VEneer window back; 6 benches. 737 S. Crawford-av. Garfield 7229.

FOR SALE—CHEAP—HIGH CLASS BUTCHer's or bone cutting meat tea machine. Address RAU & CO., Chicago Heights, Ill.

MEN'S FURNISHING STORE FIXTURES—Most modern, new imp. idea outfit, in oak; sacrifice. Address P 300, Tribune.

FOR SALE—FINE SHOWCASES; CHEAP. 4221 Elston-av. Inquire 2d floor.

TYPEWRITER DESK; PREFER FL. TOP; best for $10-815. Address P 302, Tribune.

WANT TO BUY OR RENT FEW SHIRT wall cabinets. Address H K 23, Tribune.

OFFICE DESKS AND CHAIRS, ALMOST new at sacrifice price. 3548-50 W. North-av.

FOR SALE—LARGE NAT. CASH REGISter, used few mos. Douglas 6400 Yale-av.

FOR SALE—MAHOGANY TYPEWRITER desk and chair. Janitor, 21 N. La Salle-st.

FOR SALE—4 OAK FILING CABINETS, 2 oak sample bookcases. Harrison 3262.

CASH REGISTERS BOUGHT, SOLD, EXCH. A. J. Thomas, 220 W. Rand. Frank. 4454.

NAT. CASH REG.—ALMOST NEW; TOTAL adder; cheap. 6009 Halsted-st.

SAFES.

WE ARE NOW LOCATED AT OUR NEW store, 217 W. Monroe-st. Our stock of second hand safes will be sold out at our old address, 35 N. Market-st. York Safe and Lock Co. Main 7762-5785.

NEW AND SECOND HAND SAFES. HERRING-HALL-MARVIN SAFE CO., 211 W. WASHINGTON-ST. MAIN 1656.

NEW & SECOND HAND SAFE BARGAINS. Small payment down, $1.25 wk.; no interest. Gary Safe Co., 27 W. Lake-st. Randolph 4105.

BARGAINS IN NEW AND SECOND HAND safes, terms, all prices. ALLEN SAFE & LOCK CO., 157 W. Kinzie-st. Franklin 3060.

DIEBOLD SAFE AND LOCK CO.—ESTABlished in

BUSINESS CHANCES.

ACCOUNTS, CLAIMS, AND NOTES OF ANY nature, anywhere, collected on commission. We can get your money. American Merc. Agency, 1726 Prairie.

ADVERTISING SERVICE WORK WANTED.

I prepare selling plans, newspaper and magazine copy, sales letters, house organs, booklets, dealer helps. I can increase your sales, remove advertising worries from your shoulders and save you money. Have handled large campaigns successfully. Agency and publisher references. Phone Wabash 3382 or write P. WILSON, 1421 Lytton Bldg.

ADVERTISERS, SEND FOR OUR REASONS WHY WE CAN SELL BETTER PRINTING FOR LESS MONEY.

IT IS FREE FOR THE ASKING.

We will also send you our Standardized Price List of your average printing requirements. You will find it handy. Call, phone, or write

ERNEST L. FANTUS CO., PRINTERS, 525 S. Dearborn-st. Telephone Harrison 8247.

ADVERTISERS, MAIL DEALERS — OUR advertising guide gives rates, circulation of 2,000 different publications; includes 20 mail order plans. Sent complete, free. Or phone for representative. Harr. 8247. Dearborn Advertising Agency, 525 S. Dearborn-st., Chicago.

ADVERTISERS SEEKING OUT OF TOWN business should have our Free Booklet, Advertising advice, prompt service. Get agents, salesmen, men, or women. Use complete list that pays. O. C. Wilson Advertising Co., 326 W. Madison-st. Franklin 2596.

ADVERTISING ADVICE—SECURE AGENTS or salesmen, men or women workers everywhere, sell your land; reach investors. Use the classified columns. Complete information in our FREE booklet, "Papers That Pay." Ankrum Adv. Agency, 431 S. Dearborn. Har. 3987.

ADVERTISE—GET BUSINESS EVERYwhere, 25 words in 100 monthlies, $1; 100 weeklies, $2.50; 40 Sunday papers, $10. COPE AGENCY, St. Louis.

AGENCY WANTED—WE want one or two more good specialties; proposition must be first class. Address P 149, Tribune.

AGENCY—WE DESIRE TO REPRESENT eastern firms in Southern California; submit anything that will be handled in our line. MANOA FINANCIAL & LOAN CO., 403 Hibernian Bldg., Los Angeles, Cal.

AGENCY WANTED—ONE OF THE PROFitable specialties to sell general stores throughout middle west this summer, via automobile; purchase or commission. Box 116, Watertown, Wis.

AGENCY WANTED — YOUNG SALESMEN that are producers would represent auto truck manufacturer; highest credentials. Address P 437, Tribune.

AGENCY WANTED—YOUNG SALESMEN that are producers would represent manufacturer of meritorious specialties. Highest credentials. Address O 227, Tribune.

AGENCY FOR GOOD PATENTED ARticle to sell by mail; exclusive rights. Address P 125, Tribune.

AGENCY—WILL HELP MARKET PATENT showing a demand. L. 329 S. Hoyne-av.

AMUSEMENT PROMOTER REQUIRES ASsociate; must have business experience and $5,000 available. Address P 222, Tribune.

AGENCY—WE DESIRE TO REPRESENT eastern firms in Southern California; submit anything that will be handled in our line. MANOA FINANCIAL & LOAN CO., 403 Hibernian Bldg., Los Angeles, Cal.

AGENCY WANTED—ONE OF THE PROFitable specialties to sell general stores throughout middle west this summer, via automobile; purchase or commission. Box 116, Watertown, Wis.

AGENCY WANTED — YOUNG SALESMEN that are producers would represent auto truck manufacturer; highest credentials. Address P 437, Tribune.

AGENCY WANTED—YOUNG SALESMEN that are producers would represent manufacturer of meritorious specialties. Highest credentials. Address O 227, Tribune.

AGENCY FOR GOOD PATENTED ARticle to sell by mail; exclusive rights. Address P 125, Tribune.

AGENCY—WILL HELP MARKET PATENT showing a demand. L. 329 S. Hoyne-av.

AMUSEMENT PROMOTER REQUIRES ASsociate; must have business experience and $5,000 available. Address P 222, Tribune.

ATTORNEYS WILL FURN. SERVICES, money to loan; need cash; can help you. What have you? Address P 318, Tribune.

AUTO DRIVE AXLE MFG. PROPOSITION—opportunity to get into high grade business with a big trade future. Address Auto Drive Car Efficiency Eng., 113 Curtis-av., Dayton, Ohio.

AUTO LIVERY—FOR SALE—DOING BEST business in best side suburb; est. 5 yrs.; have 6 cars; will sell at a reas. price owing to ill health. Address A P 508, Tribune.

AUTO PAINTING BUSINESS—ESTABLISHED 5 YRS. ALSO MODERN BLDG.; EXCELLENT LOCATION; MUST SELL AT ONCE. PHONE PROSPECT 1414.

BAKERY—FOR SALE—RETAIL ESTAB.; 9 years; over $300 weekly cash; complete equipment and high grade fixtures; fine opportunity for good baker. For further information address P 216, Tribune.

BAKERY AND DELICATESSEN—STOCKed; good location, W. S.; average day receipts, $55. Good reasons for selling. Will stay to investigator if not satisfied in interested. Address A P 378, Tribune.

BAKERY—S. S., RETAIL; UNUSUAL OPportunity; leaving city. Address O 413, Tribune.

BAKERY—FOR SALE—MODERN; N. S.; weekly; $600. Address A P 426, Tribune.

BAKERY—BARGAIN; FIRST CLASS; ALL counter trade. 508 E. 47th-st.

BARBER SHOP, BILLIARD ROOM—FINest equip, and paying bust. in city; week's trial; bargain. Address O 197, Tribune.

BARBER SHOP (TWO CHAIRS) AND POCket billiard room for sale; in heart of fruit belt. W. E. SCHULTZ, Douglas, Mich.

BARBER SHOP—SHORT HOURS; ONE OF the best. Address P 112, Tribune.

BATHS—ONE OF THE BEST EQUIPPED and located Turkish baths in city; can be bought cheap; an retiring; experience not necessary; will stay to purchaser if desired working knowledge; this is proposition seldom offered. Address O 523, Tribune.

BEAUTY PARLOR—ELEGANTLY FURNished; in new office building; best location in loop; owner has good reasons for selling. Address A A 289, Tribune.

BILLIARD SHOP FOR SALE—GOOD LOC.; well equipped; leaving city. Address A P 408, Tribune, or phone Wentworth 2908.

BILLIARD HALL—FOR SALE—11 TABLES. At least clear $100 per month; must sell; no reasonable offer refused; will stand strict investigation. Phone Genl. 4275 or Sunnyside 4275.

BILLIARD HALL, BOWLING ALLEYS — Large cigar business; S. Side; bargain; part time; near L sta. Address P 371, Tribune.

BOARDING HOUSE—FOR SALE—NORTH Side, 12 rms., 2 baths; splendid income; stm., elec. lgt. Address A P 311, Tribune.

BOOK AND STATIONERY STORE for sale; good class trade; good location; must be sold at once; genuine opportunity; no brokers. Phone Sunny. 8653.

BRANCH MANAGER — LARGE CO. are now opening branch offices in the principal cities and want reliable men as managers who can invest $2,000 with their services; salary $150 per week, and commission; managers should earn $5,000 to $10,000 a year. Address Manager, 1048 Otis Bldg., Chicago.

BREWERY—FOR SALE—SMALL COUNTRY brewery in N. W. Wisconsin; doing business. Address WM KOHL, Mayville, Wis.

BUTTER AND EGGS. GROWING WHOLEsale business reorganizing; has $100 weekly cash; exceptional opportunity. Write for particulars. Address E C 401, Tribune.

CAFETERIA—LOCATED ON ONE OF THE business streets in Chicago, doing an average business of $900 a week; cheap rent; including steam heat and hot water; showing a net profit of over $500 a month; owner retiring to farm resort at Long Lake and will sacrifice and make good terms to responsible party; about $3,000 cash required, balance from profit; no agents. See Mr. Griesen with J. M. FANNIN & CO., 8 S. Dearborn.

CAFETERIA—LONG EST.; GOOD LOC.; low rent; leaving city; good paying business. Investigate. Address P 151, Tribune.

CAFE—SMALL; FIRST CLASS; SICKNESS. Address O 405, Tribune.

CANDY, CIGARS, STATIONERY, SCHOOL Supplies, and Delicatessen Store—Excellent paying business in best residential section; run by widow for 8 years; across from large school and few doors from boulevard; latest style fixtures; 20 ft. store; rent per month, with nice living rooms; steam heat; $550, part time, will buy this old est. place. Call and convince yourself; must sell Sunday, 5516 S. Morgan-st., 4 blks. west of Halsted-st.

CANDY AND POPCORN STORE—MAKING one $250 to $300 a month; attention will do same for you; if inexperienced will teach you; entering wholesale business and will sell; $1,400. Address S 422, Tribune.

CANDY BUSINESS—FOR SALE—MAIL OR and local, on paying basis; must sell; best offer takes it; excellent opportunity. 5200 Lincoln-av. Phone Lin. 2711.

CANDY STORE—FOR SALE—OPPOSITE school. 2756 S. Crawford-av.

CAPITAL—IF THERE'S ONE MAN WITH $1,000 willing to share in the biggest and best discovery for preserving animal and vegetable matter, indefinitely, in any climate, without cold storage, address P 237, Tribune.

CAPITAL WANTED — HIGH CLASS LAdies' tailoring and dressmaking in Chicago; established 10 years; did business of $35,000 last year; requires additional capital from $5,000 to $10,000. Address A P 347, Tribune.

CAPITAL — EXP. YOUNG OFFICE AND sales mngr. will pay $2,000 to $10,000 for whole or part interest est. paying business. Address P 80, Tribune.

CAPITAL—IF YOU HAVE A MERITORIous proposition we will incorporate your company and sell stock on commission. Address O 488, Tribune.

CAPITAL WANTED—BLACKSMITH WITH $1,000 to join a prosperous manufacturing concern. An excellent future for the right man. Address A O 355, Tribune.

CAPITAL—ESTABLISHED MANUFACTURing desires to meet a few parties with about $2,000 each, to assist in marketing new products. Address O 107, Tribune.

CAPITAL WITH SERVICES—WILL INvest small amount, will put young man of ability and who has good business ideas; give particulars. Address P 448 Tribune.

CAPITAL WANTED—CORSET MFG. BUSIness wants business man to invest with from $3,000 to $5,000 to take active part. Well established. Address E C 295, Tribune.

CAPITIST WANTED—TO INVESTIGATE THE market for a good stock issue. Address O 326 Tribune.

CAPITAL—WILL INVEST UP TO $5,000 with young business man of successful business. Address A O 349 Tribune.

CAPITAL—WILL PLACE GOOD STOCK ISsue FOR MERITORIOUS COMPANY. ADDRESS A 396, TRIBUNE.

CAPITAL CAN BE SECURED WITH A good prospectus; let me write yours; 15 years' experience. Address S G 128 Tribune.

CAPITAL SECURED FOR ANY GOOD going business. I do all the work. What have you? Address P 373, Tribune.

CAPITAL—WANTED, PARTY WITH $10,000 to join four others; highly profitable mfg. business. Address P 429, Tribune.

CAPITAL WANTED—$5,000 TO ENLARGE an old established laundry on South Side; bonafide proposition. Address F 116, Tribune.

CAPITAL—STOCK ISSUE WANTED: HAVE city and country clientele. Address P 274, Tribune.

CAPITAL—CAN QUICKLY SELL GOOD stock issue. Address P 385, Tribune.

CAPITAL—CAN SELL GOOD STOCK ISSUE. What have you? Address N 284, Tribune.

CAPITAL—DOUBLE EARNINGS. Clean, new company making staple of great demand not depending upon

WAR—PEACE—SEASON—CLIMATE offers DOUBLE returns safely on sums of $100 or more. Address for details, MANUFACTURER, A A 583, Tribune.

CAPITAL—OWNER OF LARGE FARM wants ambitious man; experience not a necessity, but if you have a desire to farm, are capable and willing to learn and possess some executive ability as eventually you must assume management, you can qualify; an investment of $3,000 to $4,000 is necessary which will be amply secured; a substantial interest and salary will be given right man for interview. Address P 178, Tribune.

CAPITAL—A MANUFACTURING CORPOration which has been operating successfully for two years needs more capital for expansion. A half interest with or without services is offered to interested parties; $100,000 to $150,000 required to swing deal. Fullest investigation and audit of books offered to intending investors; no brokers. Address A A 419, Tribune.

CAPITAL—A MANUFACTURING BUSIness, established and showing good returns desires to increase capital stock in order to handle the enormous business demanded by the trade; would like to get in touch with one or more parties wishing to invest from $5,000 to $50,000; this proposition will bear the closest investigation; principals only. Address P 268, Tribune.

CAPITAL WITH SERVICES WANTED—I am in position to offer young business man [gentle] a life interest, carrying handsome income in one of the cleanest, safest and most profitable mfg. lines in Chicago; applicant must be able to invest $1,000 in business, which is well and steadily enjoys patronage of largest mfg. industries of the country. Address P 408, Tribune.

CAPITAL—WE HAVE CONTRACTS FOR more goods than we can deliver; we need selling a portion of our preferred stock [$10 per share bearing 7 per cent interest] to raise the necessary capital to fill orders; we will give a share of common stock with each share of preferred to induce quick sale. Address A A 159, Tribune.

CAPITAL—PARTY NOW ORGANIZING A company to manufacture gas auto trade fender, patented [will pass test required by city ordinance], wants a sales manager, mechanical engineer, and office man; services and $1,000 to $2,000 investment required; big proposition for the right man. Address A A 204, Tribune.

CAPITAL—HAVE BUSINESS DEALING IN staple articles in great demand and giving unusually large profits that can use $2,000 to $5,000 without services; no competition; product goes to market for ready consumption; thorough investigation accorded; highest references. Address P 468, Tribune.

CARPETS, CHEMICAL MANUFACTURER wants a one or more men to form selling company to market high grade specialties; excellent markets; no competition; capital required, $5,000 to $10,000. Address S 462, Tribune.

CAPITAL — NEW SUCCESSFUL FOOD product, nothing like it on the market, needs national campaign. Will contract on royalty basis or sell outright. Curiosity seekers need not reply. Address P 198, Tribune.

CAPITAL WANTED—$100,000. TO MANUfacture patented farm machinery on market 4 years; no experiment; used in every fairly growing state in union; testimonials. MILLER & SON, Dodgeville, Wisc.

CAPITAL—WANTED—ADDITIONAL CAPital by M'f'g. co., established 1887; has sole patent rights; incorporated; silent or active partner. See PFLEGER, 207, 25 N. Dearborn.

CAPITAL—WANTED A SALESMAN WITH $1,000 to open branch in Chicago for large mfg.; gasoline pumps; good opportunity. Address G 511, Tribune.

CEMENT BUSINESS—FOR SALE—GOOD, established, with concrete block factory, on the Northwest Side of Chicago, in good location and always doing work; will take any reasonable offer. Apply at 4706-08 W. Northav. Phone Albany 1040.

CIGAR, CANDY, GROCERY—$700 CASH and $300 easy terms buys finest equipped store in Chicago; has cleared me $1,300 in 11 months; will invoice $1,400; rent $25; 2 living rooms; must sacrifice account of owner's week's trial given; open Sunday. 856 Avers-av., block north of Chicago-av.

CIGAR, BILLIARD PARLOR—WIDOW IN distress must sacrifice old established business; eight tables; modern; receipts $800 month. This opportunity is seldom offered. Terms; cash or quick action. Call 6539 Emerald-av. 20 flat.

CIGARS, CIGARETS, STATIONERY, PERIodicals, Toilet Articles, Laundry, and Money Order Agency, Ice Cream and Confectionery—Cor. store; long lease; owners have other business. 3341 and South Park-av.

CIGAR AND CANDY—LGE. LOOP BLDG. street and lobby entrance; trade; invoice stock; cheap rent; $1,200 cash. Address O 110, Tribune.

CIGAR STORE AND BILLIARD PARLOR—Good paying long lease; six best Brunswick-Balke tables. JOHN RICKES, Anderson, Ind.

CIGAR STAND—IN LOOP; GOOD PLACE right party; reasons selling. Address O 504, Tribune.

CIGAR STAND—LOOP OFFICE BLDG. 123 W. Jackson-blvd. Terms if desired.

COAL AND FEED BUSINESS—FOR SALE—Good location; selling account of death. 5041 Halsted-st.

COLLECTING—ESTABLISHED 15 YEARS; $2,000 cash; will net $3,800 year. W. J. NEALEIGH, 1544 N. Robey-st. Humboldt 2122.

CLOTHING AND FURN. STOCK — EXTRA good shape; inv. $8,000; 175 miles from Chicago; county seat. Address H L 25, Tribune.

CONFECTIONERY, STATIONERY, MAGAzines, cigars, tobacco, paying laundry, etc., fully stocked, fine fixtures; established, paying North Side flat, rooming, transfer, theater and park location; worth $1,500 for $1,000; terms to right party. Address O 147, Tribune.

CONFECTIONERY, CIGARS, STATIONERY and Soda Fountain—Bargain for cash; estd. business. Call eve. or Sun. No dealers. 428 N. Austin-av.

CORSET DEPT.—DESIRABLE STORE— To Rent—Most prominent location in Grand Rapids, Mich., Des Moines, Ia., and South Bend, Ind. S. J. EISENDRATH, 316 S. Wabash-av., Chicago.

DELICATESSEN STORE—FOR SALE—LOcated on Sheridan-rd.; fine rooming house district; established 15 yrs. as delicatessen; only store in block; good business for right party. This is one of the best paying delicatessen stores on North Side. Daily receipts, $50 to $60, price $3,000; will bear strict investigation. Phone Graceland 7606 or address A P 543, Tribune.

DELICATESSEN AND GROCERY — BIG snap for quick buyer; corner; first class, running place; clears $150 mo.; account sickness will sell for $650, part cash, bal. can be paid out of profits. Phone Lake View 7426. Open Sundays. 1400 Byron-st.

DELICATESSEN — NEAR HYDE PARK High School; having attendance of about 2,400 pupils. This has been a money maker for years; severe illness forces quick sale. Call and convince yourself of its merit. AMOS, 3900 Lake Park-av. Phone Lin. 3-6-0.

DELICATESSEN, BAKERY, LUNCH—EXC. location and arrangement for this combination, in large apt. bldg., converted into housekeeping and bachelor suites; partly equipped. 6565 Yale-av. Wentworth 6508.

DELICATESSEN, BAKERY BUSINESS — Excellent; splendid location, South Side; owner leaving city. Inquire Edgar O. Eakin, 1304 Fort Dearborn Bldg.

DEL., GROC.—MUST SACRIFICE; GOOD stock, fine fix.; liv. rms.; barn; $750; terms. Wellington 4209. Address O 511, Tribune.

DELICATESSEN AND GROCERY — 4 doors s. Kedzie L sta.; best paying store in Chicago; cash or time. 623 S. Kedzie.

DELICATESSEN AND GROCERY, SODA Fountain, Cigars—Doing good business; must be sold at once. Diversey 2009.

DELICATESSEN — BEAUTIFUL, FIXtured; heavy stock; good loc.; $350; worth double; stm. ht. Open today. 3252 Indiana.

DELICATESSEN, GROCERY—MOST PROFitable place in city; owner leaving city; act quick. HUNTS, 301, 29 N. Dearborn.

DELICATESSEN AND GROCERY — WILL sacrifice on account sickness; good living rooms; reasonable rent. 837 Center-st.

DELICATESSEN AND LIGHT GROCERY—Good paying; cash business; no agents. 12 S. California-av.

DELICATESSEN STR. OR FIXTURES—Exceptional opp. 945 W. Harrison, Oak Pk.

DELICATESSEN, GROCERY—ELEG. FINE 3 living rooms; no agents. 4410 Madison.-st.

DENTAL OFFICE—ESTABLISHED 24 YRS.; transfer corner; retiring; a snap for some one. Call 8 to 8:30 p.m. 2757 Northav., cor. California.

DENTIST—LABORATORY MAN; GOOD all around man to go into partnership; must have a few hundred dollars. Address A P 509, Tribune.

DENTAL OFFICE—BEST LOCATION NEAR Chicago; gold mine for live man; cheap; part cash. Address O 186 Tribune.

DENTAL CHAIR, ALMOST NEW; ALSO cabinet; mahog.; reas. Wellington 8720.

DRUG STORE—MODERN, HIGH CLASS; will retire on money made here in ten years; new 1907; 5 year lease; new tile floor; modern front; metal ceiling; $85 with heat; modern suburb of Chgo.; best central location; large stock. Address O 249, Tribune.

DRUG STORE FOR SALE—N. W. SIDE; good business; price $4,000; must sell immediately account poor health; will sell for $2,800. Address O 341, Tribune.

DRUG STORE—FOR SALE—CLEARS $350 a month; invoice $7,500; $3,500 cash required, bal. terms to suit. Address X H 333, Tribune.

DRUG STORE—WANTED — TRANSFER cor.; up to $15,000 exchange for 5 room business property. JACOBSON 526 E. 43d-st. Oakland 3137.

DRUG STORE—FOR SALE—REASONABLE. North Side; low rent; no agents. Address O 139, Tribune.

DRUG STORE—COMPLETE, OR STOCK. for rent; no reasonable offer refused. Humboldt 3018.

DRUG STORE—FOR SALE—1ST CLASS; good reasons for selling; investigate. Address O 207, Tribune.

DRUG STORE—NO. IOWA, LIVE TOWN OF 1,000; good reason for sale, or trade for Chicago income. Address G 388, Tribune.

DRUG STORE—FULLY EQUIP. FORE closed mortg.; $400; no stock. Clark and Division.

DRUG STORE—FOR SALE—ON ACCOUNT of ill health; no reasonable offer refused. Address E C 292, Tribune.

DRUG STORE—WILL BUY IN GOOD LOcation. Address 748 Marquette Bldg.

DRUG STORE—IN NEARBY suburb, exceptional opportunity; new factory under construction within 300 feet of store; will employ 800 people; store now ready for occupancy; rent reasonable. Address O 285, Tribune.

DRUG STORE—CORNER, LIVE LOCATION, fully equipped, new [never occupied], with complete fixtures, including soda fountain; will rent with fixtures or rent without and sell fixtures on time; rare opportunity. Address O D 165, Tribune.

DRUG STORE—FOR SALE; N. S.; CHEAP for cash; owner leaving city. Address A A 254, Tribune.

DRY GOODS, CLOTHING OR GENERAL Store—Wanted—Not to exceed $15,000, in exchange for 270 clear vacant, good for business or factory. L. NATHAN, owner, 7001 N. Clark-st.

DRY GOODS AND FURNISHING GOODS and Fixtures—For Sale—N. Side; about $6,000; clean staple goods; big bargain for quick sale. Address P 268, Tribune.

DRY GOODS STORE—FOR SALE—GOOD location; must sell on account of sickness. Address A P 502, Tribune.

DRY GOODS, NOVELTY, STATIONERY business, established and showing good returns desires to increase capital stock in order to handle the enormous business demanded by the trade; would like to get in touch with one or more parties wishing to invest from $5,000 to $50,000; this proposition will bear the closest investigation; principals only. Address P 268, Tribune.

DRY GOODS AND SHOE STORE—FOR Sale—Cheap. Apply at 4256 S. Maplewood.

DRY GOODS—S. S. LOC.; ELEG. BUS.; sickness; no agents. Address P 76, Tribune.

ELECTRIC CONTRACTING BUSINESS — For Sale—In one of the best towns in northern Illinois; fixtures and stock sold right; owner's health failed; must sell; no trades. Address O 528, Tribune.

ELECT. FIXTURE BUS.—WILL SELL half int. for $3,500; good salary and share of profits. Address T H 500, Tribune.

EX. AND STORAGE BUS. FOR SALE—Est. ten yrs.; retiring. Address P 471, Tribune.

EXPRESS OFFICE—TO RENT—LOOP, OLD estab.; just vacated. Central 1036.

EUROPEAN HOTEL—BUSY LOOP LOCT., near depot; 35 well furnished rooms; clears $300 mthly; price $1,800.

P. H. REED & CO., 127 N. Dearborn-st.

FACTORY—60,000 FT., GOOD LOC.; NR. C. & N. W.; light, sprinkled. Address O 274, Tribune.

FAIR STORE—FOR SALE—SMALL, AT A sacrifice on account of death. 2042 W. Madison-st.

FARMING — GREATEST BUSINESS ON earth. Successful farmer needing additional capital will convey eighty acres, best improved land, give every assistance in operation, insuring success; $8,000 required. Address H K 7, Tribune.

FILM EXCHANGE—FOR SALE—IN KANsas City, Missouri, having a splendid stock of film totaling over 700,000 feet, doing a business of $100,000 a year. Must sell at once. Will sacrifice for $5,000 cash. Splendid opportunity to get into paying business. Act quickly. Address P 299, Tribune.

FISH, GROCERY, AND DELICATESSEN Store—For Sale—Very high class, on W. North-av.; doing an annual business of $20,000; invoice about $4,000; small wholesale route in connection; cash business exclusively. Address A A 389, Tribune.

FLORIST SHOP—BEAUTIFULLY EQUIPped; next door 1,000 seat theater; cost $900; sacrifice $585. Wilkenson, 907 E. 55th.

FURN., CARPET AND STORG. BUS.—S. S. 4 yrs.; only $1,800; time suit. 563 E. 63d. voice more. R Schenck, 69 W. Washington.

GARAGE — FOR SALE OR RENT — OR exchange for automobile; 50 cars; 3 floors; cheap; reasonable. Address P 155, Tribune.

GARAGE FOR SALE OR RENT—ON account of death; 50 cars; 2 floors; cheap; reasonable. Address P 155, Tribune.

GARAGE—FOR SALE; 50 CARS; 20 YEAR lease; act quick. H. P. & S.

GENERAL STORE—GOOD PAYING; IN county seat town; 72 miles from Chicago; reason for selling, bad health. Address H K 2, Tribune.

GENTS' FURNISHING STORE—IN GOOD location; all new stock; no dealers. Call in evening. 4816 E. Kedzie-av.

GROCERY AND MARKET—FOR SALE—One of the oldest and best markets in Chicago, situated in modern building 40x60 ft., equipped with the very latest and best appliances for doing business for the past year. The building with lot is for sale; would invoice between seven and eight thousand dollars, is very select and every item a live one. This store has been doing a business of from sixty-five to seventy thousand dollars a year; could easily be made to do $100,000. Other business makes it necessary for me to sell. This is a splendid opportunity to get a live paying business which has been built upon integrity and fair and square methods during the last ten years. Will sell at invoice. No agents. Apply Mr. Edinger, c. o. W. M. Hoyt & Co., Wholesale Grocers, Chicago.

GROCERY STORE AND MEAT MARKET FOR SALE.

Franklin MacVeagh & Co. have been asked to assist in disposing of a high class grocery store in excellent location on South Side owing to sickness of owner. This is a bona fide proposition and the prestige of our firm is back of its merit. We bear closest investigation. Stock up to date and in first class, marketable condition. Price to be agreed upon by investigator, which includes stock, fixtures, scales, modern icebox, delivery wagon and horse. Will require from $2,000 to $2,500. See Mr. Moon with Mr. Jenson, c. o. FRANKLIN MACVEAGH & CO.

GROCERY AND MARKET — FAILING health compels me to sell my business in a growing Northwest Side neighborhood; established 15 years; doing $75 to $100 per day; cheap rent and long lease; just the place for one understanding the business; modern fixtures; $700 per day. Address A A 545, Tribune.

GROCERY AND MARKET — IF YOU ARE looking for a store in a neighborhood with the very best class of trade, where 25 per cent ton scales, oak fixtures, estab. bus., see MR. HOPKINS, FRANKLIN MAC VEAGH CO.

GROCERS, CONFECT., RESTAUR., BILliard—Want your bus. sold quick? See me. I deal with Greeks who buy and pay cash. MANUSOS, 409 Ashland Blk. Rand. 1760.

GROCERY MARKET—FOR SALE—UP to date; West Side. Owner retiring from business. Good chance. Part cash. Will give long lease. Address A O 251, Tribune.

GROCERY STORE—FOR SALE—50 MILES from Chicago; $2,500; no trades. If interested address Salesman, P. O. Box 219, Plano Ill.

GROCERY STORE—SMALL—FOR SALE— Clean stock; no good cash offer refused; must be sold at once; sickness. 3720 Union.

GROCERY AND MARKET—FOR SALE—choice location; must sell; reason for ill health and living rooms. Call 2550 N. Ashland-av.

GROCERY AND DELICATESSEN — BARgain if taken at once. Ill health reason for selling. Call 8 to 8:30 p.m. 2757 Northav., cor. California.

GROC., GEN. MDSE. STORE—$30,000 YEAR. Price $5,000. 1700 Jackson-st., Joliet, Ill.

GROCERY—BIG STOCK, GOOD FIXTURES; $40 day; other bus. 4552 Lincoln-av.

GROCERY, DEL., CORNER—BARGAIN; $20 to $30 daily. 1658 School-st.

GROCERY, DELICATESSEN—WANTED: Must be choice loc. Address O 438, Tribune.

GROC. — DELICATESSEN; 10 YRS. ex. trade and loc. 653 Center-st.

GROCERY — WELL STOCKED STORE, worth $3,000, sell $2,200. 1851 Irving Pk.

HARDWARE BUSINESS—FOR SALE—IN a city of 8,000 population, being the county seat, located in the best farming community in northern Illinois; this business has been in one family for over forty years and will stand the closest investigation; will invoice about $10,000 to $12,000. Address H K 20, Tribune.

HARDWARE, PAINTS, GLASS, AND TIN shop—On live street car corner; sacrifice for cash. Address P 506, Tribune.

HARDWARE STORE—50 MI. FROM CHGO. investigate. Address P 152, Tribune.

HOTEL—FOR SALE—50 ROOMS, IN THRIVing town of 8,000 population; 3 story brick building, completely furnished; all with heat, electric lights, baths, etc.; price low for quick sale. Address H K 18, Tribune.

HOTEL—FOR SALE OR LEASE—MR. HOtel Man, if you have cash to furnish and equip 80 rooms, will make you an offer seldom found in high class hotel. Address P 297, Tribune. Call OWNER, Harrison 5807.

HOTEL, 60 ROOMS, ELEG. FURN., CAFE; exc. investment; clears $450 mo.; $5,000 cash down payment; bargain at $12,000; 10 mins. loop; good lease. Mrs. Bessey, 3801 Grand-bd.

HOTEL — EUROPEAN. A PLACE THAT gets the money; ideal location; easy to manage; business always good; terms to suit. Address A A 230, Tribune.

HOTELS FOR SALE—

EUROPEAN AND AMERICAN.

40 TO 250 ROOMS. CITY AND COUNTRY. JOHN C. STERCHI & CO., 82 W. Wash'n.

BUSINESS CHANCES.

HOTEL—FOR LEASE ON ACCOUNT OF illness, the best paying high grade American plan family hotel in Chicago is for immediate lease; perfectly equipped; exquisitely furnished; always full; spacious outside rms., suites; lav., private baths; 1 block L; exp., park, lake, conf.; terms reas. blk. L. exp., park, lake, conf.; terms reas. Address P 200, Tribune.

HOTELS—FOR SALE—ONE OF BEST PAYing small hotels in South; traveling men's center; winter dining room, 40x99; patronized to capacity; wish to retire. Address P 420, Tribune.

HOTEL—FOR SALE—4167 S. HALSTED— Bargain if taken at once; cheap rent; steam heat free and hot water.

ICE CREAM—OLD WHOLESALE, CHICAgo, wants man with capital; must know the business. Address P 551, Tribune.

ICE CREAM PARLOR, CANDY, CIGARS, Tobacco, and Newspapers For Sale—S. Box 57, Cary Station, Ill.

IMPLEMENT BUSINESS FOR SALE in Central Mich. county seat. Established 30 years; big trade in repair parts. Clean, salable stock. Prompt buyer will benefit by orders placed prior to price advances. Owner is old an dill, will sell at inventory price of about $7,000, charging nothing for good will. Address H K 21, Tribune.

INVESTMENT—A GROWING AND PROgressive electrical license manufacturing Co. has excellent opening for a competent superintendent familiar with modern and efficient shop practice and manufacturing methods; ability to take full charge and able to turn out work with speed, accuracy, and economy and can invest $5,000 to $6,000 in stock of company; all to be used for additional equipment; plenty of orders; fine location; good lease; fine connection for same who can be trusted; give particulars as to experience, training, ability. Address E B 388, Tribune.

INVESTMENT. $100, $1,000, OR MORE. 10% GUARANTEED. Address A A 97, Tribune.

INVESTMENT—ESTABLISHED MANUfacturing company, marketing electric labor saving machine of big convenience to the public, offers interest of $1,000 to $5,000, with or without services; prefer a capable sales manager of proven ability; a proposition of merit, worthy of the most careful investigation. Address P 83, Tribune.

INVESTMENT—YOUNG MAN, NOT OVER 30 yrs. of age, as inside man, and first office assistant in business that is growing every day and a future unlimited; must be able to invest from $5,000 to $10,000 and take an interest in the business; state age, character and ability. This is a chance of a lifetime. Address A P 200, Tribune.

INVESTMENT—WE WANT TO COMMUNIcate with man of good personality, executive ability, who can invest $5,000, with or without services; must see us at once; possibilities are large; investigation invited. Address O 481, Tribune.

INVESTMENT—EXCEPTIONAL OPPORTUnity to man with $1,500 desirous of acquiring permanent, absolutely safe, old established cider and vinegar business. Address P 154, Tribune.

INVESTMENT MAN—HUSTLER WITH $2,000; mineral spring and soda water business; large profits; big future; rigid investigation. Address P 226, Tribune.

INVESTMENT—WANTED — PARTY WHO can invest $1,000 to $3,000 in amounts of $100 to $300 a month; high grade financial business; no stock. Address A A 357, Tribune.

INVESTMENT WANTED—PARTY WHO can invest from $2,000 to $3,000, with services, automobile manufacturing proposition. Call Fri. between 9 and 12 a. m. 30 W. Monroe.

INVESTMENT—WE WILL INCORPORATE to promote a meritorious enterprise; commission basis. Address H K 287, Tribune.

INVESTMENT—FOR CASH OF $500 IN ES house looking for stock issue; what have you? Address O 827, Tribune.

INVESTMENT—$5,000 IN LOOP DRUG store; best location. Address E C 297, Tribune.

INVESTOR—PRESIDENT AND OWNER short line steam railroad near Chicago planning extend line, seeks investor with $50,000 to $100,000 to purchase stock and handle own money; short link now handling good traffic; 1-3 interest in it and in extension offered; will also be used for additional equipment; plenty of orders; fine location; good lease; fine connection for same who can be trusted; give particulars as to experience, training, ability. Address E B 388, Tribune.

INVESTORS WANTED FOR $25,000 COR. position; staple article; can make money from start; look this up. Address O 570, Tribune.

LAUNDRY—ON ACCT. OF POOR HEALTH must sell my old est. laundry; 10 yrs.; best location in Chi., N. Side; running every day; a money maker. Address P 287, Tribune.

LAUNDRY FOR SALE—NEAR LOOP, with or without bldg.; bona fide bus.; $800 to $900 weekly; will bear strictest inspection. Address P 420, Tribune.

LAUNDRY—FOR SALE—WELL EQUIPped, good paying laundry on South Side; doing $20 per week; price $2,500; part cash. Address P 110, Tribune.

LAUNDRY INTEREST WANTED — MUST be a paying proposition. have $200 net per week off laundry work. Best of refs. No agents. Address E C 311, Tribune.

LAUNDRY—W. S.; PARTNER WANTED with $1,500 to take ½ interest in old estab. business; will bear strictest inspection. No brokers. Address O 567, Tribune.

LAUNDRY—FOR SALE — HAND; HIGH class trade; going out of bus. Address N G 286, Tribune.

LAUNDRY—THOROUGHLY EQUIPPED for steam and hand work; big trade; auto delivery. Address G 317, Tribune.

LAUNDRY FOR SALE—SOUTH SIDE; doing $90 weekly average. Address A O 367, Tribune.

LINOTYPE M.-O. HAS $500 OR MORE TO go into business. What have you? Act quick. No brokers. Address P 308, Tribune.

LUNCH ROOM, RESTAURANT, CAFETEria—For Sale—In loop office building; fully equipped; unexcelled location; low price; monthly payments if desired; very low rent. Address P 427, Tribune.

LUNCHROOM AND RESTAURANT — FOR Sale—1st class, nr. new I. C. depot, E. 63d-st. L. exp., 2 surf. lines; open day and night; terms. Address P 355, Tribune.

LUNCHROOM—FOR SALE—DOING GOOD business; clean. Call 149 W. Chicago-av.

MAIL ORDER AUTO TIRE AND SUPPLY. Must sell; 2 years' good credit; $1,000 will handle. Must sacrifice. Terms to right party. Address E B 145, Tribune.

MANUFACTURING OPPORTUNITIES— Our clients have numerous patented devices of excellent merit which can be purchased outright or manufactured on royalty; write for interview. Address P 175, Tribune. CHANDLEE & CHANDLEE, Suite 60 Chandlee Bldg., Washington, D. C.

MANUFACTURER—HAVE AN INVENTION for clothes pressing machine for cleaners; will strip clean without cutting wires or rods; will sell royalty or outright; have models. Address H. RASMUSEN, 3227 N. Troy-st.

MANUFACTURERS—LET US FIGURE ON your dies, tools, jigs and fixtures. We do contract manufacturing. Book on patents. CHANDLEE & CHANDLEE, Washington, D. C.

MANUFACTURERS AND INVENTORS, What articles of utility have you, needed by everybody, that retail from 50c to $5. Address O 502, Tribune.

MFG. BUSINESS—$2,000 GETS OLD EST., well known concern; good trade with best banks; owner, Address O 515, Tribune.

MARKET BUTCHERS ATTENTION — Market on busiest street of Northwest Side; unlimited possibilities; up to date fixtures; low rent; cash trade only; no investor; gold mine for right man. Call after 5 p. m., 2438 W. North-av. Armitage 2280.

Men's Furnishing

hat and tailoring business for sale; established 17 years; situated in a city of 46,000 in the state of Illinois; business for 1916 showed a profit of $3,000 per year; the very best reasons can be given for selling; please do not answer unless you are a real professional trader; this proposition is only for a legitimate buyer, who wants a thriving business; stock and fixtures will invoice new about $10,000; the stock can be reduced if so desired. Apply Rm. 908 Pontiac Bldg., 542 S